

[54] SHOE BOTTOM

[75] Inventor: Joseph P. Famolare, Jr., Putney, Vt.

[73] Assignee: Famolare, Inc., New York, N.Y.

[**] Term: 14 Years

[21] Appl. No.: 216,084

[22] Filed: Dec. 15, 1980

[51] Int. Cl. D2-04

[52] U.S. Cl. D2/322; D2/320

[58] Field of Search D2/319, 320, 322, 324,
D2/300; 36/59 C, 32 R, 25 R, 24.5

[56] References Cited

U.S. PATENT DOCUMENTS

| | | | | |
|------------|---------|----------|-------|--------|
| D. 88,865 | 1/1933 | Fowler | | D2/320 |
| D. 235,701 | 7/1975 | Famolare | | D2/319 |
| D. 256,400 | 8/1980 | Famolare | | D2/320 |
| D. 257,699 | 12/1980 | Famolare | | D2/322 |
| D. 259,298 | 5/1981 | Famolare | | D2/322 |

FOREIGN PATENT DOCUMENTS

557154 12/1974 Switzerland 36/32 R

OTHER PUBLICATIONS

Boot & Shoe Recorder-5/15/66-p. 79-Shoe Sole at right.
Boot & Shoe Recorder-5/58-p. 49-Shoe Sole at right.

Primary Examiner-Nelson C. Holtje
Attorney, Agent, or Firm-Mandeville and Schweitzer

[57] CLAIM

The ornamental design of a shoe bottom, substantially as shown and described.

DESCRIPTION

FIG. 1 is a top plan view of a shoe bottom showing my new design;
FIG. 2 is a front elevational view thereof;
FIG. 3 is a rear elevational view thereof;
FIG. 4 is a left side elevational view thereof, the right side being a mirror image thereto;
FIG. 5 is a bottom plan view thereof.

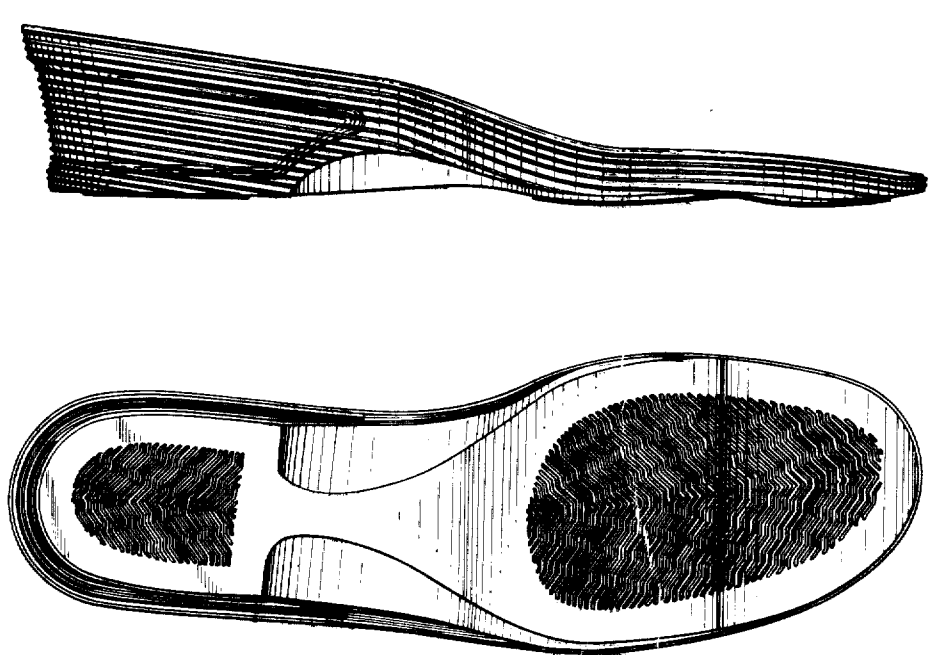

FIG. 1

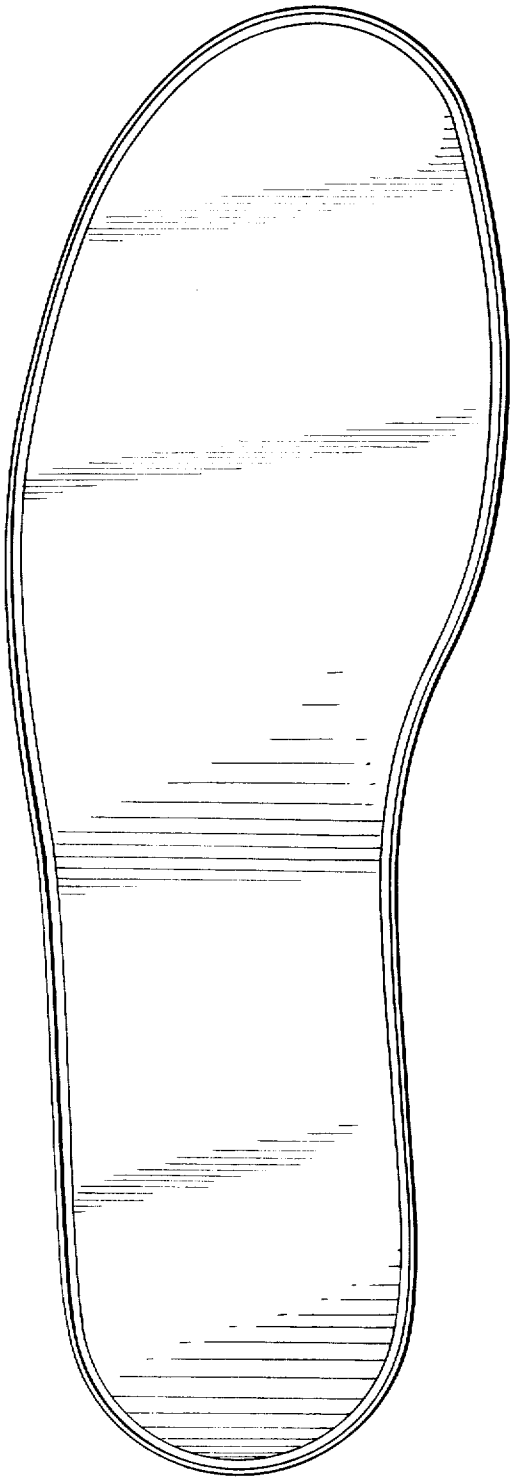

FIG. 2

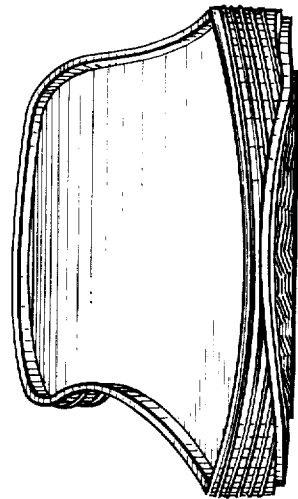

FIG. 3

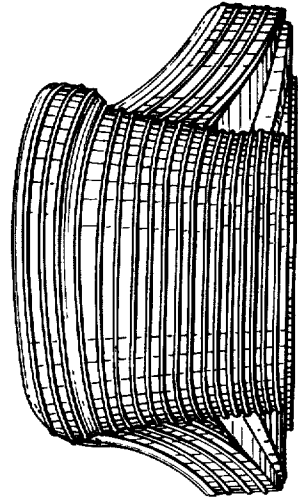

FIG. 4

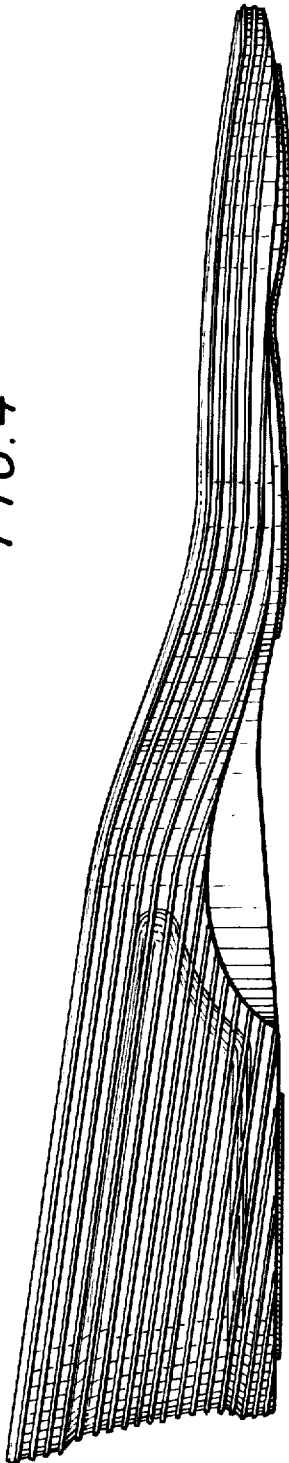

FIG. 5

