



(51) International Patent Classification:

H04L 12/28 (2006.01) H04W 84/18 (2009.01)
H04W 88/04 (2009.01)

(21) International Application Number:

PCT/EP2013/063697

(22) International Filing Date:

28 June 2013 (28.06.2013)

(25) Filing Language:

English

(26) Publication Language:

English

(30) Priority Data:

12305770.5 29 June 2012 (29.06.2012) EP

(71) Applicant: THOMSON LICENSING [FR/FR]; 1-5 Rue Jeanne d'Arc, F-92443 Issy Les Moulineaux (FR).

(72) Inventors: MAETZ, Pascal; Technicolor R&D France, 975 Avenue des Champs-Blancs, CS17616, F-35576 Cesson Sevigne (FR). JEANNE, Ludovic; Technicolor R&D France, 975 Avenue des Champs-Blancs, CS17616,

F-35576 Cesson Sevigne (FR). VIDON, Christophe; Technicolor R&D France, 975 Avenue des Champs-Blancs, CS17616, F-35576 Cesson Sevigne (FR).

(74) Agents: PERROT, Sebastien et al.; 1-5 Rue Jeanne d'Arc, F-92443 Issy Les Moulineaux (FR).

(81) Designated States (unless otherwise indicated, for every kind of national protection available): AE, AG, AL, AM, AO, AT, AU, AZ, BA, BB, BG, BH, BN, BR, BW, BY, BZ, CA, CH, CL, CN, CO, CR, CU, CZ, DE, DK, DM, DO, DZ, EC, EE, EG, ES, FI, GB, GD, GE, GH, GM, GT, HN, HR, HU, ID, IL, IN, IS, JP, KE, KG, KN, KP, KR, KZ, LA, LC, LK, LR, LS, LT, LU, LY, MA, MD, ME, MG, MK, MN, MW, MX, MY, MZ, NA, NG, NI, NO, NZ, OM, PA, PE, PG, PH, PL, PT, QA, RO, RS, RU, RW, SC, SD, SE, SG, SK, SL, SM, ST, SV, SY, TH, TJ, TM, TN, TR, TT, TZ, UA, UG, US, UZ, VC, VN, ZA, ZM, ZW.

(84) Designated States (unless otherwise indicated, for every kind of regional protection available): ARIPO (BW, GH, GM, KE, LR, LS, MW, MZ, NA, RW, SD, SL, SZ, TZ,

[Continued on next page]

(54) Title: A DEVICE AND A METHOD AT THE DEVICE FOR CONFIGURING A WIRELESS INTERFACE

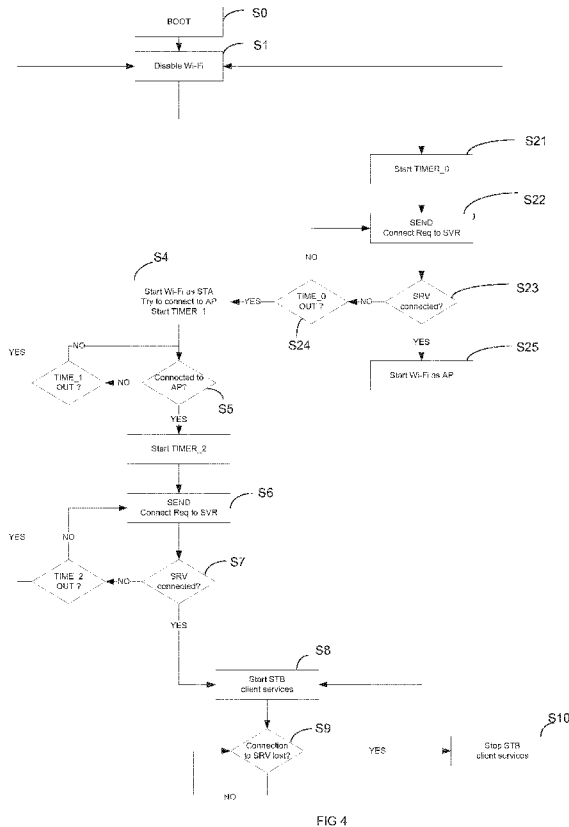
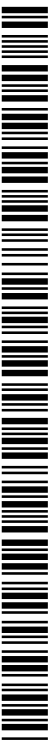

FIG 4

(57) Abstract: The present invention concerns a device comprising a first network interface, a wireless network interface and a network configuration module adapted to configure the wireless network interface, so that, when the wireless network interface is disabled, if the device is connected to a second device through the first network interface, the second device comprising a wireless access point interface compatible with the wireless network interface, configuring the wireless network interface into a wireless access point mode of operation, and if the device is not connected to the second device through the first network interface, configuring the wireless network interface into a wireless client mode of operation and connecting the wireless network interface to the wireless access point interface.





UG, ZM, ZW), Eurasian (AM, AZ, BY, KG, KZ, RU, TJ, TM), European (AL, AT, BE, BG, CH, CY, CZ, DE, DK, EE, ES, FI, FR, GB, GR, HR, HU, IE, IS, IT, LT, LU, LV, MC, MK, MT, NL, NO, PL, PT, RO, RS, SE, SI, SK, SM, TR), OAPI (BF, BJ, CF, CG, CI, CM, GA, GN, GQ, GW, KM, ML, MR, NE, SN, TD, TG).

Published:

- *with international search report (Art. 21(3))*
- *before the expiration of the time limit for amending the claims and to be republished in the event of receipt of amendments (Rule 48.2(h))*

Declarations under Rule 4.17:

- *as to applicant's entitlement to apply for and be granted a patent (Rule 4.17(ii))*

A DEVICE AND A METHOD AT THE DEVICE FOR CONFIGURING A WIRELESS INTERFACE

FIELD OF THE INVENTION

The present invention relates generally to the interconnection of
5 devices and in particular to the configuration of a wireless interface.

BACKGROUND OF THE INVENTION

This section is intended to introduce the reader to various aspects
of art, which may be related to various aspects of the present invention that
10 are described and/or claimed below. This discussion is believed to be helpful
in providing the reader with background information to facilitate a better
understanding of the various aspects of the present invention. Accordingly, it
should be understood that these statements are to be read in this light, and
not as admissions of prior art.

15 A residential network or home network is set of digital device
communicating in a local area network. It usually comprises a variety of
electronic devices that may be interconnected through various network
technologies, either wired or wireless. It may comprise among others
computers, printers, mobile devices, television decoder or television set. It
20 usually comprises a gateway providing Internet access through a broadband
connection. A decoder, also called a set-top box, is adapted to receive
content from a server generally located outside the residential network. In
particular, a decoder may receive content from a server device located in the
Internet. The decoder accesses the Internet through a residential gateway. It
25 is generally connected to the gateway through a wired link that provides a
good transmission quality. However, transmission quality of some wireless
technologies is sufficient today to permit reliable transmissions. In particular,
in some home environments, it is possible to wirelessly connect a decoder to
a gateway. Of course in some configurations, it is known that wireless
30 transmission may not be reliable enough and a wired link is preferred. In
general the gateway comprises a wireless access point module that allows

wireless stations to connect to the residential wired network and to the Internet.

The residential network may comprise several decoders. In particular the decoders may be connected to a same content provider and provide the multi-room function where a decoder is the master and the other ones are slaves. A slave decoder is connected through the master decoder to access the content provider services. Decoders are interconnected through home network technologies, either wired or wireless. Most decoders now contain a Wi-Fi module. Slaves contain a Wi-Fi client module to connect to the master having a Wi-Fi access point module. When the wireless transmission quality is too low for video transmission, a wired connection is required between the client and the master. More generally, the client located close to the master may be wirelessly connected to the master, and the clients located too far away from the master have to use a wired link to connect to the master. This is not convenient because it requires setting up a wired network in the home environment to enable reliable transmissions between the master and all client devices located far away from the master.

SUMMARY OF THE INVENTION

The present invention attempts to remedy at least some of the concerns connected with the interconnection of devices in the prior art, by avoiding an end user to set up a wired network in the home environment.

The present invention concerns a network device able to solve the problems of easy set-up of a residential network. The network device permits to easily expand the wireless coverage in a residential network. It applies notably to the field of local network comprising wired and wireless connections.

To this end, the invention relates to a device comprising a first network interface and a wireless network interface. According to the invention, the device comprises a network configuration module adapted to configure the wireless network interface, so that, when the wireless network interface is disabled, if the device is connected to a second device through

the first network interface, the second device comprising a wireless access point interface compatible with the wireless network interface, configuring the wireless network interface into a wireless access point mode of operation, and if the device is not connected to the second device through the first network interface, configuring the wireless network interface into a wireless client mode of operation, and connecting the wireless network interface to the wireless access point interface.

Thus, the invention permits to easily extend the wireless coverage in a home environment. It has the advantage of facilitating the connection of devices without having to necessarily use a wired network and its drawback. In addition, the invention permits to use the wireless interface of a device, although it is not used to access the server. The easy configuration enables any end user to set up the wireless network.

According to an embodiment of the invention, the device is connected to a second device through the first network interface when, after sending a request to a server through the first network interface, it receives a response from the server.

According to an embodiment of the invention, the device comprises an application that starts when the device is connected to the server.

According to an embodiment of the invention, the application is a decoder.

According to an embodiment of the invention, the first network interface is an Ethernet interface or a coaxial cable interface.

According to a variant embodiment, the invention is a method in a device comprising a first network interface and a wireless network interface, comprising the steps of, when the wireless network interface is disabled, if the device is connected to a second device through the first network

interface, the second device comprising a wireless access point interface compatible with the wireless network interface, configuring the wireless network interface into a wireless access point mode of operation, and if the device is not connected to the second device through the first network
5 interface, configuring the wireless network interface into a wireless client mode of operation and connecting the wireless network interface to the wireless access point interface.

Another object of the invention is a computer program product
10 comprising program code instructions for executing the steps of the method according to the invention, when that program is executed on a computer. By “computer program product”, it is meant a computer program support, which may consist not only in a storing space containing the program, such as a computer memory, but also in a signal, such as an electrical or optical signal.

15
Certain aspects commensurate in scope with the disclosed embodiments are set forth below. It should be understood that these aspects are presented merely to provide the reader with a brief summary of certain forms the invention might take and that these aspects are not intended to
20 limit the scope of the invention. Indeed, the invention may encompass a variety of aspects that may not be set forth below.

BRIEF DESCRIPTION OF THE DRAWINGS

The invention will be better understood and illustrated by means of
25 the following embodiment and execution examples, in no way limitative, with reference to the appended figures on which:

- Figure 1 is a block diagram of a system compliant with the embodiment;
- 30 - Figure 2 illustrates a set of devices in a residential network according to the embodiment;

- Figure 3 is a block diagram of a client device compliant with the embodiment; and
- Figure 4 is a flow chart of a wireless manager compliant with the embodiment.

5

In Figure 3, the represented blocks are purely functional entities, which do not necessarily correspond to physically separate entities. Namely, they could be developed in the form of hardware or software, or be implemented in one or several integrated circuits.

10

DETAILED DESCRIPTION OF PREFERRED EMBODIMENTS

It is to be understood that the figures and descriptions of the present invention have been simplified to illustrate elements that are relevant for a clear understanding of the present invention, while eliminating, for purposes of clarity, many other elements found in typical digital multimedia content delivery methods and systems. However, because such elements are well known in the art, a detailed discussion of such elements is not provided herein. The disclosure herein is directed to all such variations and modifications known to those skilled in the art.

20

The exemplary embodiment comes within the framework of a residential environment, but the invention is not limited to this particular environment and may be applied within other frameworks where devices may be connected through multiple means.

25

A system according to the embodiment is represented in figure 1. It comprises three client devices 3, 4, 5 and a server 7 connected through the Internet 2. The client devices are located in a local network 6 connected to the Internet through a gateway device 1. The local network is a residential network. The gateway device is adapted to connect the residential network provide to the Internet through a broadband access. In particular the client devices 3, 4, 5 are set-top boxes that receive audio-video content from a

30

content provider over the Internet from the server 7. Of course they could receive content from more than one server. An example of such a set-top box device is the DXI807 from Technicolor.

The local network may use any combination of wired or wireless technologies well known to the skilled in the art, in part or totally, to interconnect local devices. As illustrated in the exemplary embodiment of figure 2, the client 4 is connected to the gateway with an Ethernet connection. The client 3 is connected to the gateway with a wireless connection, and the client 5 is connected to the client 4 with a wireless connection. In particular, the client 5 cannot connect wirelessly to the gateway because it is located too far from the gateway. However, it can connect wirelessly to the client 4 to access the gateway. The gateway device 1 comprises an Ethernet connection and a wireless connection. The wireless interface of the gateway is an IEEE802.11n compliant access point.

15

The client device 4 is further illustrated in figure 3. According to the embodiment the client device is a set-top box. The modules illustrated in figure 3 are the ones relevant to the embodiment of the invention. The client device comprises a wired interface 44 such as an Ethernet interface. Of course it could be any wired interface that can be used to connect a set-top box to a gateway in a local network. For example it could be an interface compliant with power line communication standards. It could also be an interface compliant with coaxial cable standards, as promoted by the Multimedia over Cable Alliance, noted MoCa.

20

The client device also comprises a wireless interface 46 compliant to the IEEE802.11n standard. Of course the wireless interface could be of any wireless network technology that enables to connect a set-top box to a gateway in a local network. The wireless interface may be set either to an IEEE802.11n compliant access point or an IEEE802.11n compliant station.

25

The client device comprises a detector 45 adapted to check if the server 7 is accessible. In particular it is adapted to check if a service provided by the server is available. The detector 45 is usually present in any decoder.

30

The client device also comprises a wireless interface manager 42, noted WIM hereinafter, that is adapted to configure the wireless interface 46. In particular it configures the wireless interface either into an access point or a station, according to decision criteria as illustrated in the flow chart of figure 4.

As illustrated in figure 4, the wireless configuration starts at step S0, where the device 4 boots up. At steps S1, the wireless interface is disabled; which means it is not activated or in other words it does not consume power. The WIM then checks whether the client 4 is connected to the server. The detector 45 starts a timer at step S21, and it sends a request to connect to the server at step S22. If the detector receives a response from the server, at step S23, this means that the client is connected to the server. The WIM is informed by the detector either with an interruption signal from the detector or by accessing a register in memory that indicates the presence of a server, in a manner well known to the skilled in the art. When a server has been detected, the WIM configures the wireless interface as a Wi-Fi access point function and it starts the Wi-Fi access point function, at step S25. As the client is connected to the server, the decoder client service is then started, at step S8.

If no connection to the server is detected, at step S23, and a Time_0 Out occurs, at step 24, the WIM configures the wireless interface as a Wi-Fi station function, at step S4. After being started, the Wi-Fi station tries to connect to the gateway Wi-Fi access point, at step S4. When it is connected to the access point, the WIM then checks if the service is accessible through the wireless link. The detector sends a request to a server, at step S6. If it receives a response, at step S7, this means that the client is connected to the server. And the decoder client service is then started, at step S8.

If it does not receive any response, at step S7, and the Time_2 Out occurs at step S7, the Wi-Fi interface is disabled, step S1.

While the decoder client services are active, the WIM regularly checks whether the decoder is still connected to the server, at step S9. When the connection is disabled, the decoder client services are stopped, at step S10, and the Wi-Fi interface is disabled, step S1.

5 Preferably, when the connection to the server is disabled, the WIM first checks whether the connection to the gateway is active. If it is inactive, the Wi-Fi interface is disabled, step S1. If it is still active, the client tries to connect to the server.

10 As illustrated, to configure the wireless interface, the client checks whether it is connected to the server. Of course, it could alternatively check whether it is connected to the gateway device 1, in a manner well know per se. If connected while the wireless interface is disabled, the client configures the wireless interface as a Wi-Fi access point function. If not connected,
15 configures the wireless interface as a Wi-Fi station function. The configuration of the wireless interface is there independent of the connection to a server. The wireless interface is configured whether the server is accessible or not. The client can then use the wireless interface as a wireless repeater in the home environment, even if the decoder service is not
20 enabled.

 Alternatively, the connection to the gateway and to the server could be both verified before configuring the wireless interface. This would enable to check that the server is accessed through the gateway device and not through another device.

25 As illustrated, when some timers expire or when the connection to the gateway is lost, the Wi-Fi connection is disabled, at step S1. Alternatively, a notification message appears on the device user interface to indicate that the connection could not be set up. And the wireless interface configuration is
30 terminated. This permits to avoid an endless configuration algorithm. In this case the user interface offers the possibility to the end user to restart the wireless configuration algorithm.

As indicated in step S25, the wireless interface may be set to a Wi-Fi Access Point function. The Access Point may be set into any configuration that enables another wireless client 3, 5 to connect to it to access the server. Of course, the Access Point could also be put into the same configuration as the gateway Access Point, as is well known to the skilled in the art. In particular the access point could use the same service set identification, SSID, parameter as the gateway Access Point. The SSID is defined in the IEEE802.11 specification. This would enable roaming between the Access Points.

10

The service is provided by a server that is located outside the local network. Of course, the server could alternatively be located in the local network either in the gateway or in a set-top box.

15

In a variant, the client device 4 is a master set-top box and the client devices 3, 5 are slave set-top boxes.

References disclosed in the description, the claims and the drawings may be provided independently or in any appropriate combination. Features may, where appropriate, be implemented in hardware, software, or a combination of the two.

20

Reference herein to "one embodiment" or "an embodiment" means that a particular feature, structure, or characteristic described in connection with the embodiment can be included in at least one implementation of the invention. The appearances of the phrase "in one embodiment" in various places in the specification are not necessarily all referring to the same embodiment, nor are separate or alternative embodiments necessarily mutually exclusive of other embodiments.

25

Reference numerals appearing in the claims are by way of illustration only and shall have no limiting effect on the scope of the claims.

30

CLAIMS

1. Device (4) comprising a first network interface (44), a wireless network interface (46) and a network configuration module (42) adapted to
5 configure the wireless network interface, so that, when said wireless network interface is disabled, if the device is connected to a second device (1) through the first network interface, said second device comprising a wireless access point interface compatible with said wireless network interface, said network configuration module (42) configures the wireless network interface
10 (46) into a wireless access point mode of operation, and if the device is not connected to the second device through the first network interface, said network configuration module (42) configures the wireless network interface (46) into a wireless client mode of operation and connecting said wireless network interface to said wireless access point interface.

15

2. Device according to claim 1, wherein said device is connected to a second device through the first network interface if, after sending a request to a server through said first network interface, it receives a response from said server.

20

3. Device according to claim 1 or 2, comprising an application that starts when said device is connected to the server.

25

4. Device according to claim 3, said application being a decoder.

5. Device according to any one of the preceding claims, said first network interface being an Ethernet interface or a coaxial cable interface.

6. Method in a device (4) comprising a first network interface (44),
30 a wireless network interface (46) and a network configuration module (42) adapted to configure said wireless network interface (46), comprising the steps of, when said wireless network interface is disabled, if the device is connected to a second device through the first network interface, said second device comprising a wireless access point interface compatible with said

wireless network interface, said network configuration module (42) configuring the wireless network interface into a wireless access point mode of operation, and if the device is not connected to the second device through the first network interface, said network configuration module (42) configuring
5 the wireless network interface into a wireless client mode of operation and connecting said wireless network interface to said wireless access point interface.

7. Computer program product, characterized in that it comprises
10 program code instructions for executing the steps of the method according to claim 6 when said program is executed on a computer.

1/4

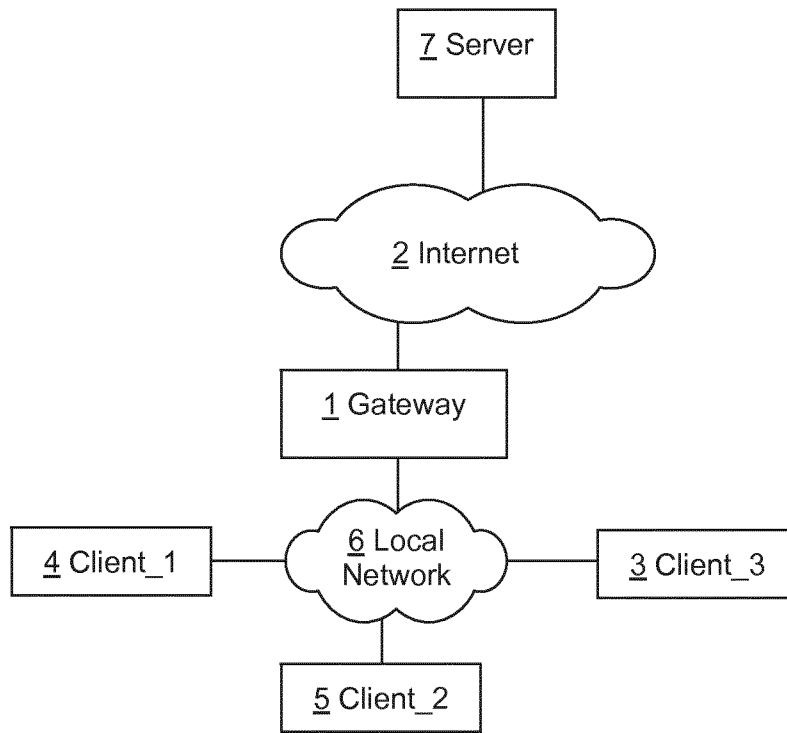

FIG. 1

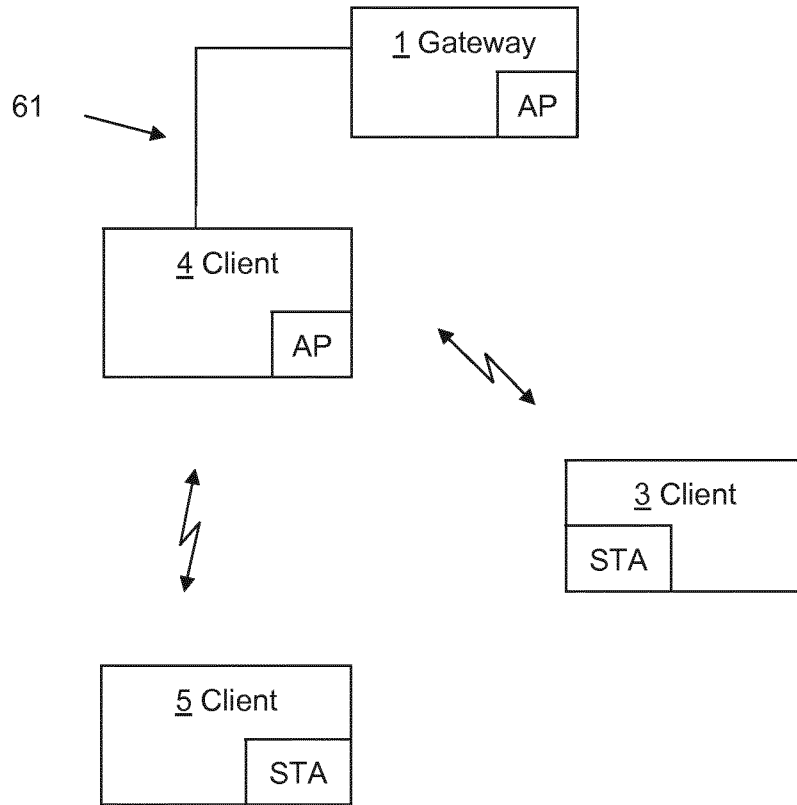

FIG. 2

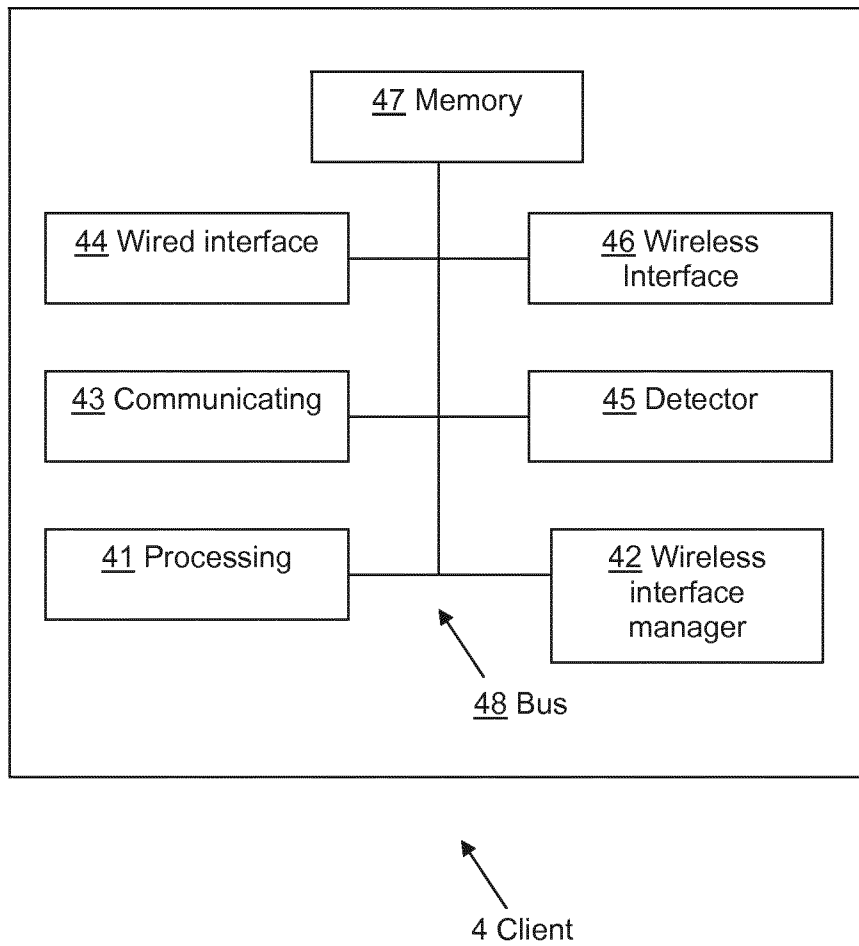

FIG. 3

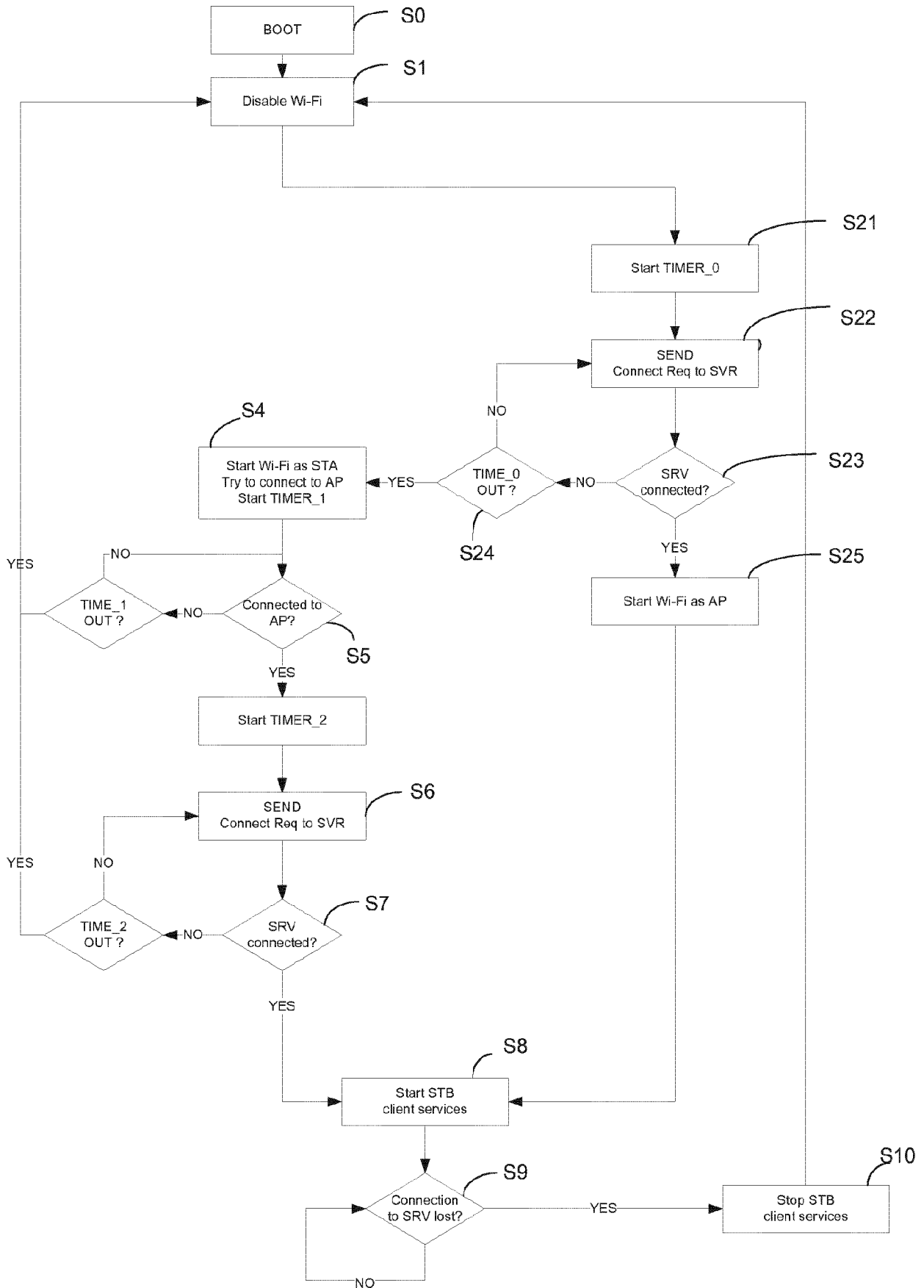

FIG 4

INTERNATIONAL SEARCH REPORT

International application No
PCT/EP2013/063697

A. CLASSIFICATION OF SUBJECT MATTER
INV. H04L12/28 H04W88/04 H04W84/18
ADD.
According to International Patent Classification (IPC) or to both national classification and IPC

B. FIELDS SEARCHED
Minimum documentation searched (classification system followed by classification symbols)
H04W H04L
Documentation searched other than minimum documentation to the extent that such documents are included in the fields searched

Electronic data base consulted during the international search (name of data base and, where practicable, search terms used)
EPO-Internal, WPI Data

C. DOCUMENTS CONSIDERED TO BE RELEVANT		
Category*	Citation of document, with indication, where appropriate, of the relevant passages	Relevant to claim No.
X	EP 2 387 264 A1 (COMCAST CABLE COMM LLC [US]) 16 November 2011 (2011-11-16) paragraph [0002] - paragraph [0028] -----	1-7
X	WO 2011/085073 A1 (INTERDIGITAL PATENT HOLDINGS [US]; DI GIROLAMO ROCCO [CA]; GAUVREAU JE) 14 July 2011 (2011-07-14) paragraph [0052] - paragraph [0067] -----	1-7
X	US 2004/158649 A1 (OPHIR LIOR [IL] ET AL) 12 August 2004 (2004-08-12) paragraph [0013] - paragraph [0037] -----	1-7

Further documents are listed in the continuation of Box C.

See patent family annex.

* Special categories of cited documents :

- "A" document defining the general state of the art which is not considered to be of particular relevance
- "E" earlier application or patent but published on or after the international filing date
- "L" document which may throw doubts on priority claim(s) or which is cited to establish the publication date of another citation or other special reason (as specified)
- "O" document referring to an oral disclosure, use, exhibition or other means
- "P" document published prior to the international filing date but later than the priority date claimed

- "T" later document published after the international filing date or priority date and not in conflict with the application but cited to understand the principle or theory underlying the invention
- "X" document of particular relevance; the claimed invention cannot be considered novel or cannot be considered to involve an inventive step when the document is taken alone
- "Y" document of particular relevance; the claimed invention cannot be considered to involve an inventive step when the document is combined with one or more other such documents, such combination being obvious to a person skilled in the art
- "&" document member of the same patent family

Date of the actual completion of the international search

21 October 2013

Date of mailing of the international search report

25/10/2013

Name and mailing address of the ISA/

European Patent Office, P.B. 5818 Patentlaan 2
NL - 2280 HV Rijswijk
Tel. (+31-70) 340-2040,
Fax: (+31-70) 340-3016

Authorized officer

Kalabic, Faris

INTERNATIONAL SEARCH REPORT

Information on patent family members

International application No

PCT/EP2013/063697

Patent document cited in search report	Publication date	Patent family member(s)	Publication date
EP 2387264	A1	16-11-2011	CA 2739264 A1
			EP 2387264 A1
			US 2011274029 A1

WO 2011085073	A1	14-07-2011	CA 2786596 A1
			CN 102884861 A
			EP 2522194 A1
			JP 2013516912 A
			KR 20120097547 A
			SG 182377 A1
			US 2013142059 A1
			WO 2011085073 A1

US 2004158649	A1	12-08-2004	NONE
