



US00D738295S

(12) **United States Design Patent**  
**Kanamura**

(10) **Patent No.:** **US D738,295 S**  
(45) **Date of Patent:** **\*\* Sep. 8, 2015**

(54) **AUTOMOBILE TIRE**  
(71) Applicant: **TOYO TIRE & RUBBER CO., LTD.**,  
Osaka-shi, Osaka (JP)

(72) Inventor: **Toshihiko Kanamura**, Osaka (JP)

(73) Assignee: **TOYO TIRE & RUBBER CO., LTD.**,  
Osaka-shi (JP)

(\*\*) Term: **14 Years**

(21) Appl. No.: **29/460,784**

(22) Filed: **Jul. 15, 2013**

(30) **Foreign Application Priority Data**

Jun. 19, 2013 (JP) ..... 2013-013852

(51) **LOC (10) Cl.** ..... **12-15**

(52) **U.S. Cl.**  
USPC ..... **D12/585**

(58) **Field of Classification Search**  
USPC ..... D12/605, 604; 152/209.1-209.28, 455,  
152/523; 40/587  
CPC ..... B60C 1/00  
See application file for complete search history.

(56) **References Cited**

**U.S. PATENT DOCUMENTS**

D334,360	S	*	3/1993	Graas et al.	.....	D12/585
D470,101	S	*	2/2003	Heinen	.....	D12/584
D637,546	S		5/2011	Yonetsu		
D666,554	S		9/2012	Yonetsu		
D683,694	S	*	6/2013	Yonetsu	.....	D12/585

**FOREIGN PATENT DOCUMENTS**

JP	1320229	S	1/2008
JP	D1381337	S	3/2010

JP	1385011	S	4/2010
JP	1434146	S	2/2012
JP	1439192	S	4/2012

**OTHER PUBLICATIONS**

Japanese Office Action dated Oct. 29, 2013, issued in corresponding Japanese Patent Application No. 2013-013852 with English translation (6 pages).

Japanese Office Action (Decision of Refusal) dated Mar. 4, 2014, issued in corresponding Japanese Patent Application No. 2013-013852 with English Translation. (4 pages).

\* cited by examiner

*Primary Examiner* — George D Kirschbaum

(74) *Attorney, Agent, or Firm* — Westernman, Hattori, Daniels & Adrian, LLP

(57) **CLAIM**

The ornamental design for an automobile tire, as shown and described.

**DESCRIPTION**

FIG. 1 is a front elevational view of an automobile tire, showing my new design, the rear elevational view being identical thereto;

FIG. 2 is a top plan view thereof, the bottom plan view being identical thereto;

FIG. 3 is a right side elevational view thereof, the left side elevational view being identical thereto;

FIG. 4 is a perspective view thereof;

FIG. 5 is an enlarged cross-sectional view taken along line 5-5 in FIG. 1, in the area designated by 5'-5' in FIG. 3 thereof; and, FIG. 6 is an enlarged cross-sectional view taken along line 6-6 and line 6'-6' in FIG. 1.

In the drawings, the broken lines defining the sidewall, inner bead and the peripheral boundary between the claimed tire tread and the unclaimed sidewall depict environmental subject matter that forms no part of the claimed design.

**1 Claim, 6 Drawing Sheets**

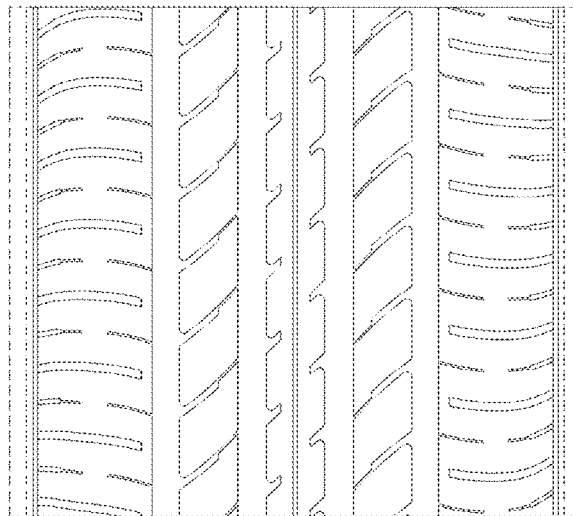
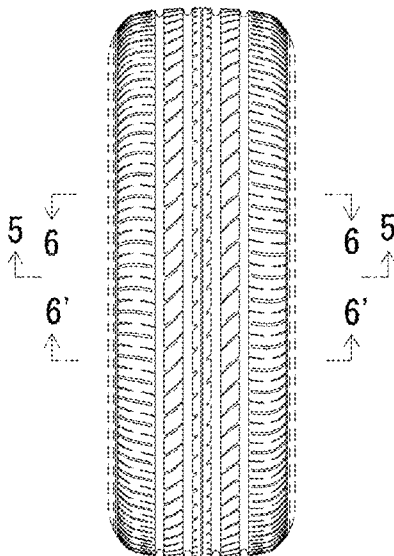

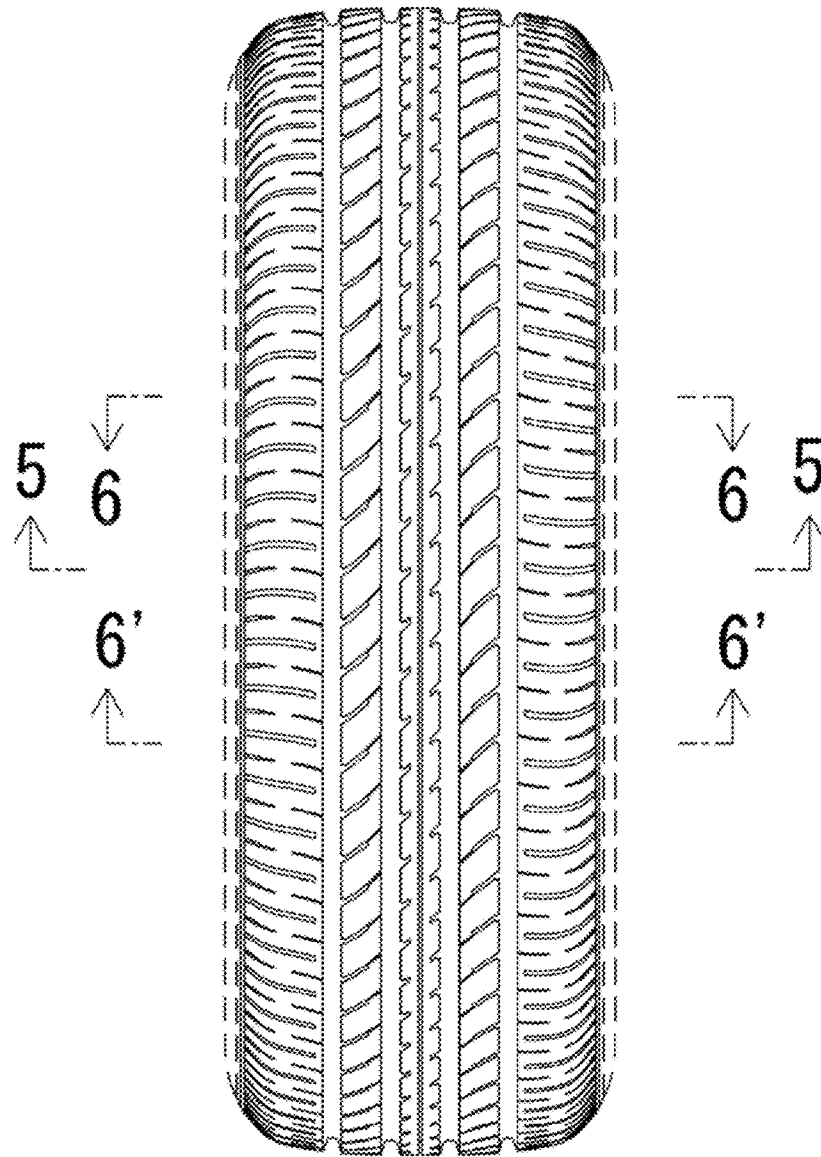

FIG. 1

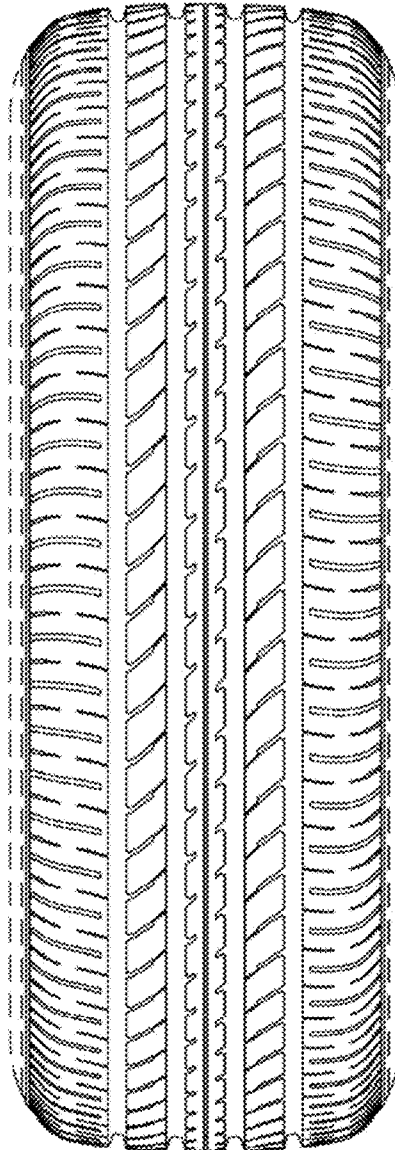

FIG.2

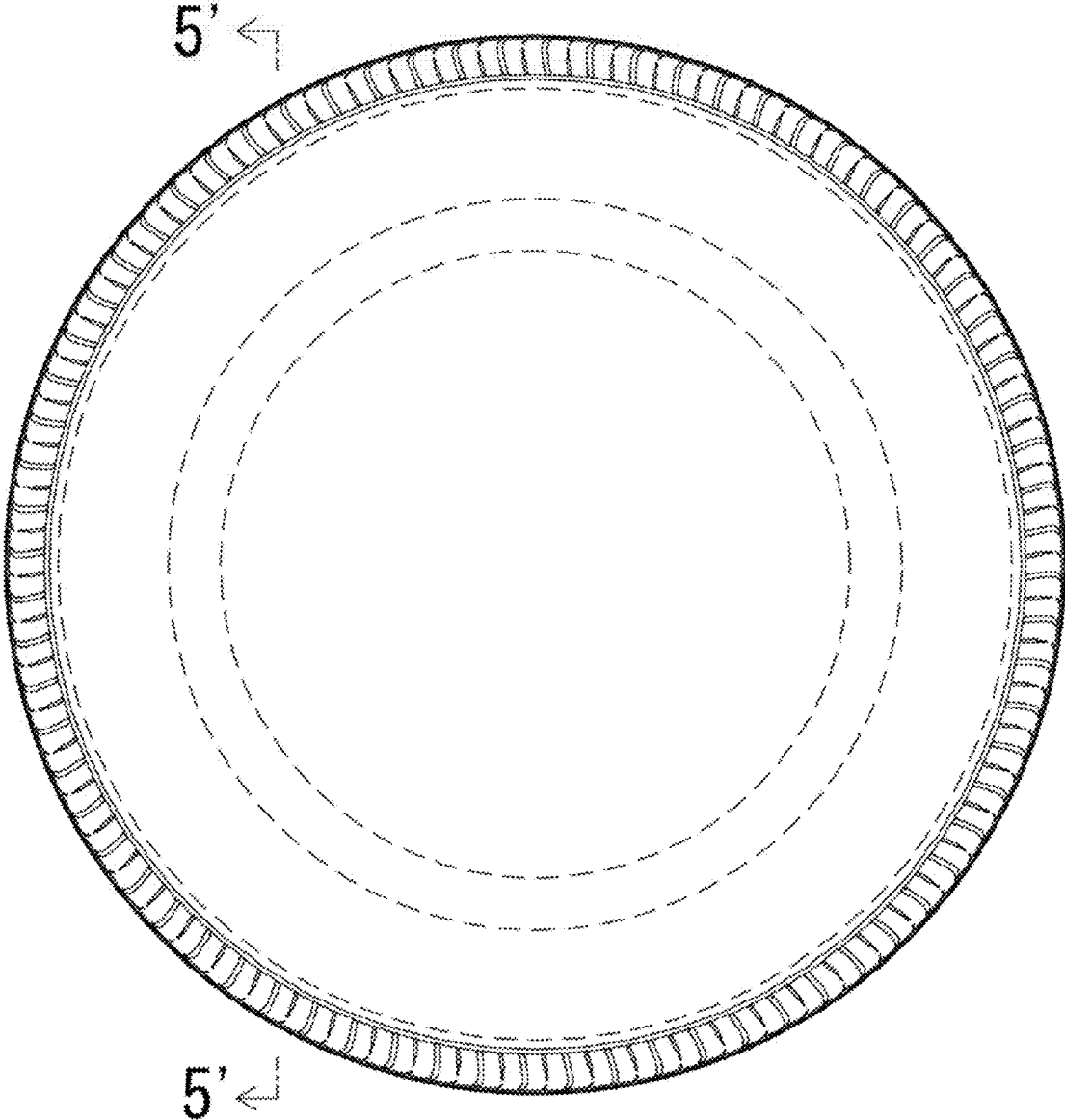

FIG.3

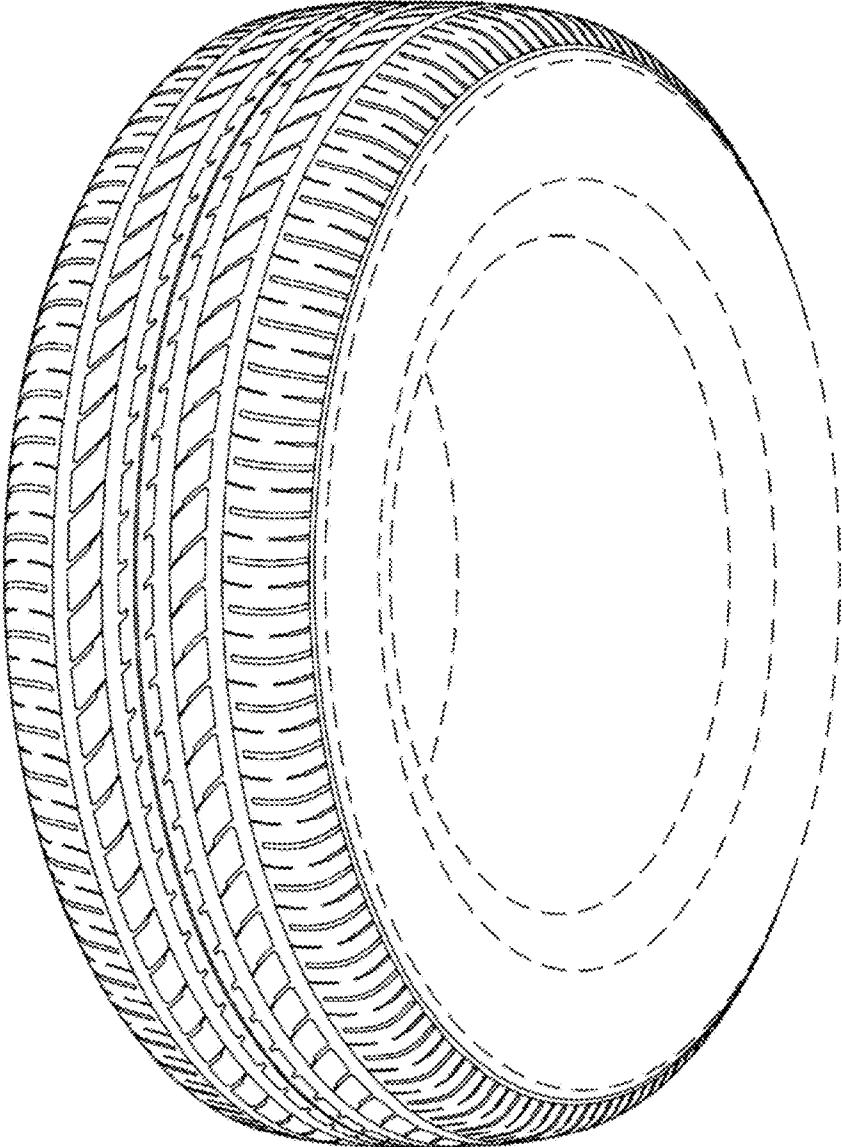

FIG.4

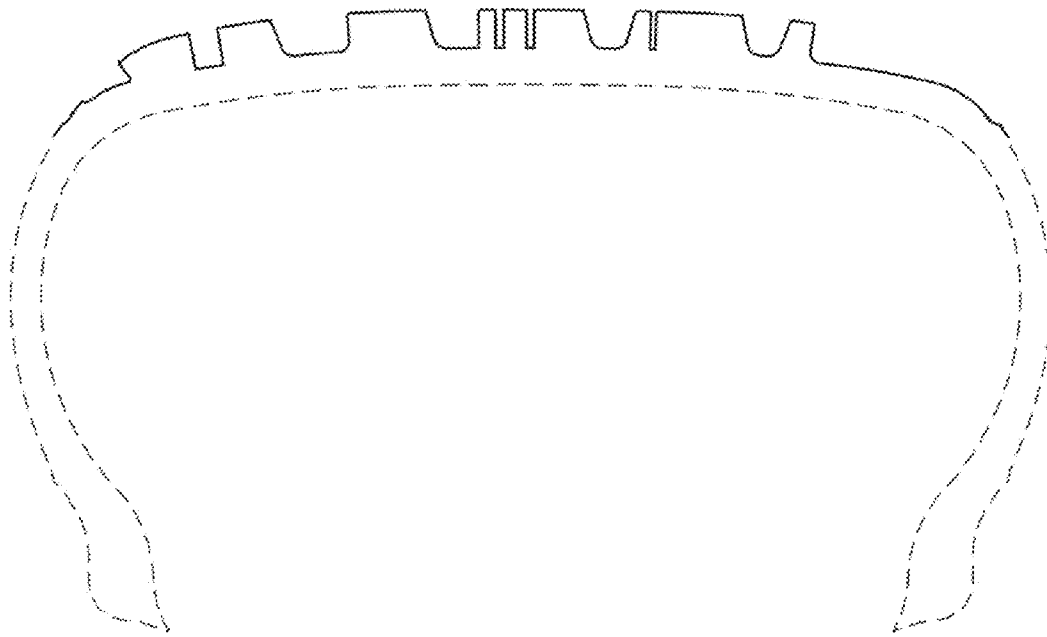

FIG.5

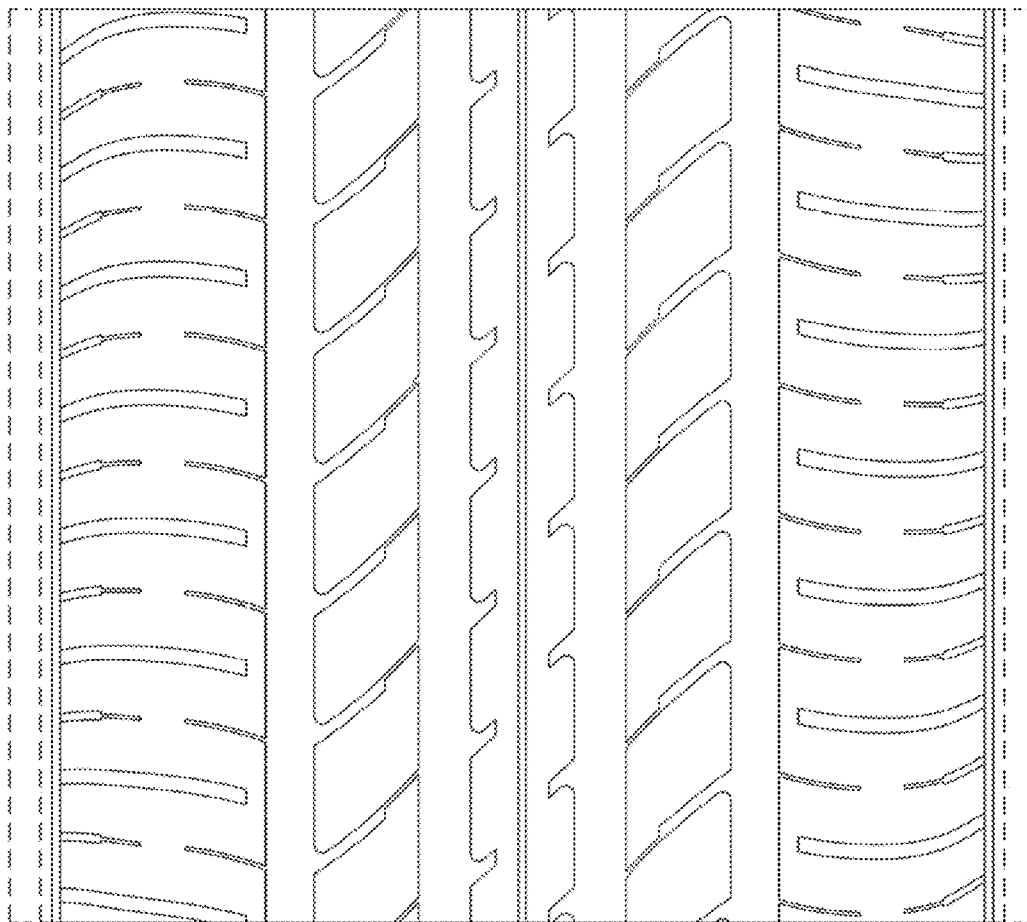

FIG. 6