

(19) World Intellectual Property  
Organization  
International Bureau



(43) International Publication Date  
10 June 2004 (10.06.2004)

PCT

(10) International Publication Number  
**WO 2004/048784 A2**

(51) International Patent Classification<sup>7</sup>: **F15B**  
(21) International Application Number:  
PCT/US2003/037460

Shaker Heights, OH 44122 (US). **MARUNA, Timothy**  
[US/US]; 10773 Claridon Troy Road, Chardon, OH 44024  
(US).

(22) International Filing Date:  
25 November 2003 (25.11.2003)

(74) Agent: **RICKEY, June E.**; CALFEE, HALTER & GRIS-  
WOLD LLP, 800 Superior Avenue, Suite 1400, Cleveland,  
OH 44114 (US).

(25) Filing Language: English

(26) Publication Language: English

(30) Priority Data:  
60/429,088 26 November 2002 (26.11.2002) US  
60/433,371 13 December 2002 (13.12.2002) US

(81) Designated States (*national*): AE, AG, AL, AM, AT, AU,  
AZ, BA, BB, BG, BR, BW, BY, BZ, CA, CH, CN, CO, CR,  
CU, CZ, DE, DK, DM, DZ, EC, EE, EG, ES, FI, GB, GD,  
GE, GH, GM, HR, HU, ID, IL, IN, IS, JP, KE, KG, KP, KR,  
KZ, LC, LK, LR, LS, LT, LU, LV, MA, MD, MG, MK, MN,  
MW, MX, MZ, NI, NO, NZ, OM, PG, PH, PL, PT, RO, RU,  
SC, SD, SE, SG, SK, SL, SY, TJ, TM, TN, TR, TT, TZ, UA,  
UG, US, UZ, VC, VN, YU, ZA, ZM, ZW.

(71) Applicant (*for all designated States except US*):  
**SWAGELOK COMPANY** [US/US]; 29500 Solon  
Road, Solon, OH 44139 (US).

(72) Inventors; and

(75) Inventors/Applicants (*for US only*): **PERUSEK, Robert**  
**V.** [US/US]; 2841 McMackin, Madison, OH 44057 (US).  
**HASAK, David J.** [US/US]; 9695 Alder Court, Con-  
cord, OH 44060 (US). **KALATA, Gregory S.** [US/US];  
35855 Wyndemere Way, Avon, OH 44011 (US). **NORD-  
STROM, Douglas A.** [US/US]; 18707 Lomond Blvd.,

(84) Designated States (*regional*): ARIPO patent (BW, GH,  
GM, KE, LS, MW, MZ, SD, SL, SZ, TZ, UG, ZM, ZW),  
Eurasian patent (AM, AZ, BY, KG, KZ, MD, RU, TJ, TM),  
European patent (AT, BE, BG, CH, CY, CZ, DE, DK, EE,  
ES, FI, FR, GB, GR, HU, IE, IT, LU, MC, NL, PT, RO, SE,  
SI, SK, TR), OAPI patent (BF, BJ, CF, CG, CI, CM, GA,  
GN, GQ, GW, ML, MR, NE, SN, TD, TG).

[Continued on next page]

(54) Title: MODULAR SURFACE MOUNT FLUID SYSTEM

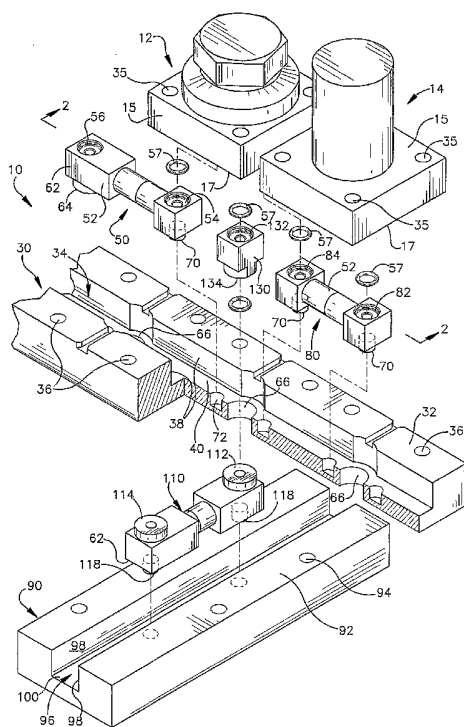

(57) Abstract: The present invention provides for a bridge fitting for use in a fluid manifold system for being in fluid communication with two or more surface mounted fluid components having an inlet port and an adjacent outlet port. The invention also provides for a housing with a first port connected to a second port, with an internal fluid passageway joining the first and second ports and at least one projection extending from the housing. The bridge fittings may be mounted in a channel block having a groove and an aligned hole for receiving the projection. Another embodiment of the invention provides for a modular surface mount check valve with a valve body having a mounting flange connected thereto, the flange being substantially planar and having an inlet passage located about the center of the flange and an outlet passage located adjacent the inlet passage. The body further comprises a valve chamber in fluid communication with the inlet passage and the outlet passage, the chamber further comprising a valve seat formed at the juncture of the inlet passage and the chamber, and a poppet positioned in the chamber, and a spring mounted in the valve chamber for biasing the poppet towards the valve seat. The invention also provides an air actuated surface mount flow control valve comprising a valve body having a mounting flange connected thereto and the flange being substantially planar and having an inlet passage located about the center of the flange and an outlet passage located adjacent the inlet passage, the body further comprising a cavity in fluid communication with the inlet passage and the outlet passage, a stem positioned in the cavity, and a spring mounted in the cavity for biasing a first end of the stem in sealing engagement with the inlet passage and the outlet passage, the stem further comprising an internal fluid passageway in fluid communication with an actuator fluid compartment located under a lower surface of the stem, and the external source of pressure.



**Declaration under Rule 4.17:**

- *of inventorship (Rule 4.17(iv)) for US only*

**Published:**

- *without international search report and to be republished upon receipt of that report*

*For two-letter codes and other abbreviations, refer to the "Guidance Notes on Codes and Abbreviations" appearing at the beginning of each regular issue of the PCT Gazette.*

**MODULAR SURFACE MOUNT FLUID SYSTEM****Field of the Invention**

5 The inventions disclosed herein relates in general to manifolds and valves for fluid systems.

**BACKGROUND OF THE INVENTION**

10 Various industrial manufacturing processes often require the use of gasses and fluids which are controlled by systems made up of valves, regulators, pressure transducers, mass flow controllers and the like. These components are typically connected together by the use of welded tubing and compression fittings and mounted on a vertical panel. These type of connections may be undesirable in some applications because they add additional time and cost for welding operations, unnecessary space between components and make it difficult to replace a component located between other components. Further, these systems are typically custom designed and  
15 manufactured which make the manufacturing costs and procurement of replacement parts quite expensive.

New modular fluid systems have been recently introduced into the semiconductor industry in order to overcome these type of problems. Typical components of these systems such as valves, pressure regulators and other typical fluid components have been reconfigured so that  
20 their inlet and outlet ports are co-located in a coplanar configuration. Further, the attachment flow component flange has a standard size and shape in order to permit interchangeability of surface mount components. However, these fluid systems have the disadvantage of being very expensive because they are machined from high purity metal stock. These systems further require the use of metal seals, which are very expensive. Thus it is desired to provide an  
25 inexpensive modular manifold system for use for example, in the analytical process industry.

Currently, there are no commercially available surface mount configured check valves i.e., valves configured to have an inlet port adjacent to an outlet port and having a mating surface with a predefined footprint for releasably connecting to a modular surface mount manifold. Standard conventional check valves are often utilized in modular manifold systems  
30 and require connections with tubing and other mounting hardware. In addition, there is a commercial need for a top ported shutoff valve.

Other features and advantages of the invention will become apparent from the following detailed description, with reference to the accompanying drawing and claims, which form a part of the specification.

## SUMMARY OF THE INVENTION

The present invention provides for a bridge fitting for use in a fluid manifold system for being in fluid communication with two or more surface mounted fluid components having an inlet port and an adjacent outlet port. The bridge fitting has a housing with a first port connected to a second port, with an internal fluid passageway joining the first and second ports and at least one projection extending from the housing.

The invention also provides a modular fluid manifold system for connecting with two or more surface mount type fluid components each having an inlet port and an adjacent aligned outlet port. There are one or more bridge fittings, wherein each of the bridge fitting comprises a housing and a projection extending from the housing and a channel block having a groove and an aligned hole for receiving the projection.

Another embodiment of the invention provides for a modular surface mount check valve with a valve body having a mounting flange connected thereto, the flange being substantially planar and having an inlet passage located about the center of the flange and an outlet passage located adjacent the inlet passage. The body further comprises a valve chamber in fluid communication with the inlet passage and the outlet passage, the chamber further comprising a valve seat formed at the juncture of the inlet passage and the chamber, and a poppet positioned in the chamber, and a spring mounted in the valve chamber for biasing the poppet towards the valve seat.

The invention also provides an air actuated surface mount flow control valve comprising a valve body having a mounting flange connected thereto and the flange being substantially planar and having an inlet passage located about the center of the flange and an outlet passage located adjacent the inlet passage, the body further comprising a cavity in fluid communication with the inlet passage and the outlet passage, a stem positioned in the cavity, and a spring mounted in the cavity for biasing a first end of the stem in sealing engagement with the inlet passage and the outlet passage, the stem further comprising an internal fluid passageway in fluid communication with an actuator fluid compartment located under a lower surface of the stem, and the external source of pressure.

## BRIEF DESCRIPTION OF THE DRAWINGS

Figure 1 is a perspective exploded view of the modular fluid system of the present invention;

Figure 2 is a cross-sectional view in the direction 2-2 of the fluid system of Fig. 1;

Figure 2a is a partial, perspective view of an end connector and manifold block;

Figure 2b is a partial, exploded view of an alternate embodiment of an end connector and manifold block;

Figure 3 is a cross-sectional view of an alternate embodiment of an offset-center bridge fitting;

Figures 4A and 4B are cross-sectional views of an alternate embodiment of a center-center bridge fitting;

Figure 5A is a cross-sectional view of alternate embodiments of a manifold bridge fitting;

Figures 5B, 6 are top and partial views of additional embodiments of a bridge fitting;

Figure 7 is a side, cross-sectional view of the bridge fitting of Figure 6;

Figure 8 is a top, partial view of an alternate embodiment of a bridge fitting;

Figure 9 is a side, cross-sectional view of the bridge fitting of Figure 8;

Figure 10 is a top, partial view of an alternate embodiment of a bridge fitting;

Figure 11 is a side, cross-sectional view of the bridge fitting of Figure 10;

Figures 12A and 12B are cross-sectional views of a top ported normally closed valve of the present invention shown in the closed and open positions, respectively;

Figures 13A and 13B are cross-sectional views of a top ported normally open valve of the present invention shown in the closed and open positions, respectively;

Figure 14 is a cross-sectional view of a check valve of the present invention shown in the closed position;

Figure 15 is a perspective exploded view of the poppet of the valve of Figure 14;

Figure 16A is a perspective exploded view of a connector mounting block shown together with two channel blocks; and

Figure 16B is a cross-sectional view of an assembled connector mounting block and channel block system of Figure 16A.

## DETAILED DESCRIPTION

The present invention is directed to a modular surface mount fluid system and surface mount modular flow valves for use therewith. The modular surface mount fluid system is described in detail in Section I, while the surface mount modular flow valves are described in more detail in sections II and III.

### I. MODULAR SURFACE MOUNT FLUID SYSTEM

Referring now to Figure 1, an exploded view of an exemplary modular fluid system 10 is shown for use with surface mount fluid components such as valve 12 and filter 14. Other fluid components such as pressure transducers (not shown), mass flow controllers (not shown) and the

like may also be utilized in conjunction with the modular manifold system of the invention. As shown in Figures 1 and 2, the surface mount components 12,14,16 each have a square mounting flange 15 of a standard size with at least one inlet port and at least one outlet port located adjacent the inlet port. The inlet/outlet ports are located on the bottom planar mounting surface 17 of the mounting flange 15. For two port components such as filter 14 and generic two-port valve 16, an inlet port 20 is located at the center of the bottom planar mating surface 17 of the mounting flange, and an offset outlet port 22 is located adjacent the inlet port 20. For the generic three-port valve 12, the inlet port 24 is offset from the center, and further comprises a center oriented inlet ( or outlet ) port 26 and an offset outlet port 28. Note that all of the inlet/outlet ports are coplanar.

As shown in Figures 1 and 2, the substrate or first layer of the fluid system 10 comprises one or more substrate channel blocks 30. The substrate channel blocks 30 may be sized to receive one or more surface mount flow components. Preferably, the substrate channel block 30 receives a plurality of surface mount flow components. The substrate channel block 30 comprises an upper planar mounting surface 32 for receiving and securing the surface mount components thereon, and a channel or groove 34 oriented along the longitudinal axis of the channel block for receiving two or more bridge fittings. A series of threaded fasteners (not shown) may be inserted through holes 35 in the base mounting flanges of the fluid components in order to secure the components to aligned threaded holes 36 of the substrate channel block 30. The groove or channel 34 preferably has parallel side walls 38 and a bottom wall 40 perpendicularly oriented to each of the side walls.

The modular fluid system 10 of the present invention further includes one or more bridge fittings which are received in the channel 34 of the substrate channel block 30. The bridge fittings 50,80,110,130,140,150,160 as shown in Figures 1 through 5, function to “bridge the flow”, i.e., provide fluid communication from one flow component to other adjacent flow component(s). The bridge fittings may also provide fluid communication from a flow component in a first substrate layer to a flow component in a second substrate layer. The external shape of the bridge fittings further provide for a locating feature to prevent mis-assembly as well as a clip or retaining feature in order to retain the bridge fittings within the channel blocks when mounted in a vertical orientation. All of these features will be described in more detail, below.

As shown in Figure 2, a first type of bridge fitting 50 referred to as an “offset-center” bridge fitting communicates fluid flow between an “offset” oriented port 28 of a first flow component 12 and a “center” located port 20 of a second, adjacent flow component 16. For the vast majority of two port fluid components, the offset oriented port 22 is typically the outlet, and

the center oriented port 20 is typically the inlet. The offset-center bridge fitting 50 includes a housing 52 having a first or "offset" port 54 and a second or "center" port 56 located on the upper surface of the housing. The offset port 54 of the bridge fitting is positioned for fluid communication with the offset port 28 of a first fluid flow component 12, while the center port 56 of the bridge fitting is positioned for fluid communication with the center port 20 of a second, adjacent fluid flow component 16. As shown in Figure 2, when the bridge fitting 50 is received within the channel of the substrate block 30, the first and second ports 54,56 are flush with respect to the substrate channel mounting surface 32. The first and second ports preferably comprise a circular recessed cavity or counterbore about the port hole opening for receiving a gasket or O-ring seal 57. The seals may be made of any suitable material such as elastomer, plastic, rubber or polymer material. Other seal technologies which may be used in conjunction with the invention will be readily apparent to those of ordinary skill in the art.

The first and second ports 54,56 of the bridge fitting are each connected to elbow shaped internal fluid passageways 58a,b. Extending from the elbow shaped internal fluid passageways 58a,b are optional straight flow passageways 60a,b which are joined together. Thus the elbow shaped internal fluid passageways 58a,b and the straight flow passageways 60a,b cooperate to form a U-shaped internal fluid passageway.

In order to ensure the proper location of the center port of the bridge fitting 50 with the center oriented orifice 20 of the flow component 16 as well as a manifold bridge fitting in a second layer, an enlarged boss 64 extends from the bottom surface 62 opposite the center port 56 of the offset-center bridge fitting 50. The enlarged boss 64 is aligned for reception in a drop down hole 66 located in the bottom wall 40 of the channel block 30, thereby providing alignment of the center port 56 of the bridge fitting 50 with the center port 20 of the surface mount component 16 and potentially a port of a bridge fitting located in a second or manifold layer (not shown). The depth and diameter of the boss 64 is sized to retain the bridge fitting within the channel when the channel block 30 is rotated into a vertical orientation. When the channel block 30 is in a vertical orientation, the sidewall of the boss interferes with the sidewall of the hole 66 in such a manner so as to retain the bridge fitting within the channel. Further, the diameter of the boss 64 is sized to be only slightly smaller than the hole 66, in order to further aid in the retention of the boss within the hole 66. Boss 64 may further comprise a blind recessed area 67 for insertion of a gasket so that the boss end can function as a cap to seal off flow of a mating port 112 of a manifold bridge fitting located in a manifold layer, as described below.

The offset center bridge fitting 50 may further comprise a second boss 70 extending from the bottom surface opposite the offset port 54. The second boss 70 is preferably a different size

than the first boss 64, and is received in a complementary shaped blind hole 72 in alignment with the offset port location 28 of the surface mount component 12. When the second boss 70 has a different size or shape than the first boss 64, the bosses 64,70 will only fit in their respective holes 66,72. As shown in the cutaway portion of the channel block 30, the channel block has a series of holes in a repeating pattern: counter bore 72, through hole 66, counter bore 72. The counter bore holes 72 align with the offset valve ports 22, while the through holes 66 align with the center valve ports 20. Thus the placement and size of the channel block holes together with the different sized (or shape) bosses align the respective offset, center ports of the bridge fitting and valves, thereby preventing the mis-assembly or improper location of the bridge fittings within the channel block.

Thus the first and second bosses 64,70 function to provide alignment of the offset port 54, and the center port 56 of the bridge fitting 50 with the corresponding offset port 28, and center port 20 of the surface mount components 12,16, respectively. The first and second bosses 64,70 further function to retain the bridge fitting 50 within the channel when the channel block is held vertically, eliminating the need for separate retaining clips.

A second embodiment of the bridge fitting 80 is also shown in Figures 1,2 and is referred to as an "offset-offset" bridge fitting. The offset-offset bridge fitting communicates fluid flow between an "offset" oriented port 22 of a first flow component 14 and an "offset" located port 24 of a second, adjacent flow component 12. Unless indicated below, the offset-offset bridge fitting 80 has the same features as the offset-center bridge fitting 50 described above. The offset-offset bridge fitting 80 includes a housing 52 having a first offset port 82 and a second offset port 84 located on the upper surface of the housing. The first offset port 82 of the bridge fitting 80 is positioned for fluid communication with the offset port 22 of a first fluid flow component 14, while the second offset port 84 of the bridge fitting is positioned for fluid communication with the offset port 24 of a second, adjacent fluid flow component 12.

In order to ensure the proper location of the offset-offset bridge fitting 80 within the channel 34 of the substrate channel block to prevent mis-assembly, a first and second boss 70 extend from the bottom surface 62 opposite each offset port 82,84 of the offset-offset bridge fitting 80. The bosses 70 are aligned for reception in complementary-shaped blind holes 72, which are in alignment with the offset port locations 22,24 of the surface mount components 12,14. Thus as described above, the bosses 70 function to retain the bridge fitting 80 within the channel when the channel block is held vertically, as well as align the bridge fitting ports with the offset ports of the surface mount components.



The modular manifold system 10 may further optionally comprise a second layer comprised of one or more manifold channel blocks 90 of varying lengths and one or more bridge fittings. The manifold channel blocks 90 have an upper mounting surface 92 for securing to the lower surface of the substrate channel blocks 30 via fasteners (not shown) which are positioned within holes of the upper channel blocks (not shown) and into aligned holes 94 of the lower channel blocks 90. This allows the channel blocks 90 to be disconnected from the upper substrate layer and slid out from below, allowing for easier accessibility. As shown in figure 1, the manifold channel blocks 90 are generally oriented in a direction perpendicular to the longitudinal axis of the substrate layer.

The manifold channel block 90 further comprises a channel or groove 96 for the reception of one or more manifold bridge fittings 110. The groove or channel 96 preferably has parallel side walls 98 and a bottom wall 100 perpendicularly oriented to each of the side walls. The manifold bridge fittings 110 are essentially identical to the bridge fitting 50 except for the following features. The manifold bridge fitting 110 has a first port 112 and a second port 114 and a boss extending about each of said ports 112,114, which are aligned for reception into drop down holes 66 located in the upper channel block 30 of the first substrate layer. The manifold bridge fitting 110 further optionally comprises one or more mounting pins 118 extending from the lower surface 62 which are aligned for reception into blind holes 120 located in the bottom wall 100 of the channel block 90. The blind holes together with the mounting pins function to properly align the manifold bridge fitting ports 112,114 with a port 132 of a drop down bridge fitting 130, and to retain the bridge fitting within the manifold channel block.

The drop down bridge fitting 130 has a first port 132 and a second port 134 opposite the first port, with each of the ports connected together with a straight through flow path 136. Each of the first and second ports 132,134 further comprise a recessed area or counterbore for receiving a gasket 57 therein. The drop down bridge fitting functions to communicate fluid between a center port 26 of a surface mount flow component 12 in the upper substrate layer to a port 112 of a manifold bridge fitting in the lower manifold layer. For example, purge gas may be routed up from the manifold bridge fitting to the three port valve. Alternatively, flow may be directed from the first layer to the second layer depending upon the valve setting.

A second embodiment of a center-offset bridge fitting 140 is shown in Figure 3, and which may be used in place of the center-offset bridge fitting 50. The center-offset bridge fitting 140 is the same as bridge fitting 50, except that the left-hand side of the fitting (the elbow fitting) has been modified into a T fitting 141 having a first port 142 and a second port 144 directly opposite the first port. Thus, if the center-offset bridge fitting 140 were substituted for the

center-offset bridge fitting 50 in Figure 2, fluid may communicate between adjacent fluid components 12,16 and between the upper substrate layer and the lower substrate layer.

Figure 4A illustrates yet another embodiment of a bridge fitting denoted as a “center-center” bridge fitting 150 because each port 152,154 is aligned for mating with a center port of a surface mount component. Opposite each port 152,154 are center port alignment bosses 64. The left hand side of the fitting has a T fitting 156 having a first port 152 and a second port 158 directly opposite the first port. Thus the center-center bridge fitting 150 communicates fluid between the center port of a surface mount component, the center port of a second, adjacent fluid component and the port of a manifold bridge fitting located in the manifold layer. Figure 4B also illustrates a center-center bridge fitting 153, however the left hand side of the fitting has an elbow 155 instead of a T fitting. Thus bridge fitting 153 communicates fluid from the substrate layer to the manifold layer.

Figure 5A illustrates an alternate embodiment of a manifold bridge fitting 160. The manifold bridge fitting 160 comprises an elbow fitting 162 connected to a Tee fitting 164 which is connected to an elbow fitting 166. The manifold bridge fitting comprises three ports aligned for fluid communication with a port of a bridge fitting located in the upper substrate layer such as a port 134 of a drop down fitting 130, or a blind port 67 of a center offset fitting.

Figure 5B illustrates one end of an alternate embodiment of a bridge fitting 167. The bridge fitting 167 comprises a first projection 168 which extends from the sidewall of the housing. The first projection is shaped as a half-circle. The bridge fitting 167 may also comprise a second projection 169 which extends from the sidewall of the housing, which may also be shaped as a half-circle. The first and second projections 168,169 may also comprise any desired shape. The channel block sidewall 38 further comprises slots sized to receive either the first projection, the second projection, or both (not shown). The slots are located in the appropriate location to align the ports of the bridge fittings with the appropriate port of the surface mount component. The projections together with the slots function to prevent mis-assembly of the system as well as retain the bridge fitting within the channel when mounted in a vertical orientation.

Figure 6 illustrates a close up top view of a port of a bridge fitting. In order to retain a standard O-ring within the counterbore when the bridge fitting is inverted, the diameter of the counterbore may be slightly smaller than the diameter of the O-ring. For example, if a diameter of the O-ring is .260, the diameter of the counterbore would be about .244. Another option is shown in Figure 9, where the counterbore has an angle  $\theta$  in the range of about 60 to about 70 degrees. For example, if a diameter of the O-ring is .260, the diameter of the counterbore would

be about .244. Thus the counterbore diameter may be smaller than the standard O-ring yet allow room for the gasket to flow during compression. As shown in Figure 10, the counterbore has flat sidewalls spaced apart a distance  $l$  which is less than the diameter of the gasket. For example, for a standard 006 gasket having an approximate .260 diameter, the counterbore diameter could be .280 while distance  $l$  is .244. Thus the flat sidewalls squeeze the gasket and retain it when the bridge fitting is inverted, while the non-flat portion of the counterbore allows the gasket to flow therein when the gasket is under compression.

As shown in Figures 1-5, the above described bridge and manifold fittings may be machined from two or more separate components and then welded or otherwise joined together. Alternatively, the bridge fitting may be integrally formed using metal injection molding or other techniques known to those skilled in the art. It is preferred that the above described bridge and manifold fittings be comprised of stainless steel such as 316 and the channel blocks 30,90 be comprised of aluminum, although any suitable material such as aluminum, plastic or metal would work for the invention components.

Figures 16A and 16B illustrate a connector block 171 which may be used for joining two channel blocks 30 together while maintaining the spacing of the surface mount components. The connector block has a plurality of threaded holes 173 for receiving fasteners for connecting the respective end of a channel block 30 to the connector block 171. The connector block 171 further comprises counterbores 175 which receive fasteners for mounting the connector block upon a base plate (not shown).

As shown in the Figures 2, 2A and 2B, the modular system 10 may also comprise end fittings 170, which comprise an elbow fitting 172 having a 90 degree internal passageway connected to a standard tube fitting 174 or other suitable fitting for connecting with a fluid line. The end fitting may be utilized as an inlet fitting or an outlet fitting which mates with the fluid line (not shown). Thus, the outlet or inlet end of the elbow fitting is connected to the respective inlet or outlet end of a fluid component. Figures 2A and 2b further illustrate details of the end fittings and manifold blocks designed to prevent torque from being transmitted to the end fittings 170 when the manifold system is assembled. As shown in Figure 2A, two rectangular plates 176 are welded onto the channel block forming a slot for receiving the aligned flats 178 of a hexagonal nut, thereby preventing the nut from rotation. Alternatively, the slot may be integrally formed in the channel block. As shown in Figure 2B, the end fitting preferably has a boss 180 located behind the hex nut. The boss 180 has flats 182 located on the top and bottom or a square cross section so that rotation of the boss is prevented when the end fitting is inserted in the channel. The boss may further be secured in the channel via lock down bar 183.

## II. MODULAR FLOW CONTROL VALVE

A normally closed modular flow control valve 200 of the present invention is best shown in Figures 12A and 12B. The valve 200 comprises a body 220 having a flanged lower end 222 with one or more holes 224 for mounting the valve 200 to a manifold block or substrate via mounting bolts (not shown), and an upper end for receiving a cap 250. Preferably, the flanged lower end 220 is generally square in shape and has dimensions on the order of about 2 inches by 2 inches. The body 220 further comprises an inlet fluid passageway 260, an outlet fluid passageway 280, and a vent fluid passageway 300. The body 220 further comprises an internal cavity 320 having a first narrow portion 320a which is in fluid communication with the inlet passageway 260, the outlet passageway 280 and the vent passageway 300.

A T-shaped stem 340 is axially disposed within the cavity 320. The stem 340 further comprises a lower stem portion 360 which is received in the first narrow portion of the cavity 320a. The stem 340 further comprises an actuator piston 400 formed by the enlargement of the width of the stem which is received in a second larger diameter portion 320b of the cavity. The stem is biased into the closed position by the downward force of a spring 420. The spring 420 is housed in a groove 370 of the upper surface 380 of the piston 400 and an inner surface of the cap 250, and around a sleeve 425 of the cap 250. The upper T section 350 of the stem is mounted within the sleeve 425 of the cap.

The valve 200 is in the closed position when the stem 340 is at its extreme lower position as shown in Figure 12A. The valve is in the open position when the stem is at its extreme upper position as shown in Figure 12B. When the valve is in the closed position, fluid communication from the fluid inlet passageway 260 is blocked by O-rings 500 seating against the cavity wall 330. When the valve is in the open position, the inlet passageway 260, the outlet passageway 280 and a first fluid compartment 540 are all in fluid communication. The first fluid compartment 540 is formed by the annulus between the stem lower portion 360 and the inner cavity wall 320 from the lower surface of the cavity 330 to the second O-ring 430.

The internal actuator of the valve 200 comprises the piston 400 and an actuator fluid compartment 440. The actuator fluid compartment 440 is formed by the annulus between the stem 340 and the inner cavity wall 320 from the third O-ring 460 to the fourth O-ring 480. The stem 340 further comprises an internal longitudinal bore 600 connected to a radial passageway 620, so that fluid may communicate through the stem 340 and into the actuator fluid compartment 440. When an external source of pneumatic pressure is supplied through an internal bore 230 of the cap 250 to the internal passageway 600, fluid is communicated to the radial passageway 620 and to the actuator fluid compartment 440, resulting in pneumatic

pressure being applied to the lower surface 640 of the actuator piston 400 so that the downward force of the spring 420 is overcome, lifting the stem to the open position. When the valve is in the open position, fluid may communicate from the inlet passageway 260 to the outlet passageway 280.

5           The valve body 200 further comprises a vent compartment 302 formed by the annulus between the stem and the inner surface 320a of the cavity from the second O-ring 430 to the third O-ring 460. A vent passageway 300 provides fluid communication from the vent compartment and an environment external of the passageway.

10           A second embodiment of a modular surface mount valve having a normally open configuration is shown in Figures 13A and 13B. The valve 205 is the same as valve 200 except for the following differences. The shape of the stem 340 has been changed slightly to resemble an upper case "T" as opposed to a lower case "t", and further comprising a cavity along the upper surface of the T. The sleeve 425 of cap 250 has been eliminated and the spring 420 has been relocated to between the lower wall 320c of the cavity 320 and the lower surface 640 of the stem  
15           340. Spring 420 biases stem 340 into the normally open position. In order to actuate the valve 205, an external source of pneumatic pressure is supplied through the internal bore 230 of the cap 250 to cavity 207 located upon the upper surface of the stem, resulting in pneumatic pressure being applied to the upper surface of the actuator piston so that the force of the spring 420 is overcome, pushing the stem to the closed position as shown in Fig. 13A. When the pneumatic  
20           pressure supply is turned off, the valve returns to its normally open position as shown in Fig. 13B, and fluid may communicate from the inlet passageway 260 to the outlet passageway 280.

### III. MODULAR SURFACE MOUNT CHECK VALVE

          A second embodiment of a modular surface mount valve is shown in Figure 14. The check valve 700 includes a body 702 having a flanged lower end 704 with mounting holes 706  
25           for receiving fasteners (not shown) for securing the valve body to a modular surface mount manifold (not shown). The valve body 702 includes an axially oriented inlet passageway 710, and an offset outlet passageway 712. The valve body 702 further includes an inner axially oriented bore 720 which is in fluid communication with the inlet passageway 710 and the outlet passageway 712 when the valve is in the open position, as described in more detail, below.

30           The valve body 702 further includes an upper mounting flange 708 disposed about the opening of the inner bore 720 for receiving a male end 730 of a cap 732. The male end of the cap and the inner bore wall are joined in a sealed relationship such as by suitable threads. An O-ring or gasket 740 is preferably mounted in a groove 742 of the male end of the cap for sealing engagement with the inner bore wall 720.

The valve body inner bore 720 has a transverse planar wall forming a valve seat 744. A valve chamber 750 is defined by the valve seat 744 and the lower end portion of the male end of the cap 732. Mounted within the valve chamber 750 for cooperation with the valve seat 744 is a poppet 760. Poppet 760 is preferably a planar disk element. The poppet 760 is biased into engagement with the valve seat 744 via spring 780 acting through a poppet stop 782. The poppet stop 782 includes an outer annular rim portion which has an outer diameter slightly less than the diameter of the bore. One end 784 of the coil spring 780 is mounted to the outer annular rim portion of the poppet stop 782 while the second end 786 is mounted within the bore of the cap. The poppet and poppet stop may comprise the poppet and poppet stop embodiments described in U.S. Patent No. 4,637,430, the entirety of which is hereby incorporated by reference.

The valve is moved from the closed position as shown in Figure 14 to the open position when the higher fluid pressure overcomes the force of the spring 780. The vertical travel of the poppet 760 is limited by the engagement of the poppet stop 782 with the male end 735 of the cap 732, thereby forming a stop.

The preferred form of the valves and manifold system of the invention has been shown and described above. However, with the present disclosure in mind it is believed that obvious alterations to the preferred embodiments, to achieve comparable features and advantages in other assemblies, will become apparent to those of ordinary skill in the art.

We claim:

1. A bridge fitting for use in a fluid manifold system for being in fluid communication with two or more surface mounted fluid components having an inlet port and an adjacent outlet port, the bridge fitting comprising:  
a housing further comprising a first port connected to a second port, with an internal fluid passageway joining said first and second port; and at least one projection extending from the housing.
2. The bridge fitting of claim 1 further comprising a second projection extending from the housing.
3. The bridge fitting of claim 1 wherein the second projection is located opposite the first port.
4. The bridge fitting of claim 2 wherein the second projection has a size different than said first projection.
5. The bridge fitting of claim 2 wherein the second projection has a different shape than said first projection.
6. The bridge fitting of claim 1 wherein said first projection comprises a boss extending from a lower surface of said housing.
7. The bridge fitting of claim 2 wherein said second projection comprises a second boss extending from a lower surface of said housing.
8. A bridge fitting for use in a fluid manifold system for being in fluid communication with two or more surface mounted fluid components having an inlet port and an adjacent outlet port, the bridge fitting comprising:  
a housing further comprising a first port connected to a second port, with an internal fluid passageway joining said first and second port; said first and second ports further comprising a recessed cavity and a seal positioned within said recessed cavity; wherein said seal is squeezed within said cavity thereby retaining said seal within said cavity.
9. The bridge fitting of claim 8 wherein said cavity is circular, and said seal is an O Ring having a diameter greater than the diameter of the cavity.
10. The bridge fitting of claim 8 wherein said cavity has a bottom wall angled with respect to a sidewall in the range of about 60 to about 70 degrees.
11. The bridge fitting of claim 8 wherein said cavity has opposed flat sidewalls having a spacing less than a dimension of said seal, thereby retaining said seal within said cavity.

12. A modular fluid system for connecting with two or more surface mount type fluid components each having an inlet port and an adjacent aligned outlet port, the modular system comprising:

one or more bridge fittings, wherein each of said bridge fitting comprises a housing and a  
5 projection extending from said housing;

a channel block having a groove for receiving said bridge fitting therein and an aligned complementary shaped hole for receiving said projection; said complementary shaped hole and said projection being in a cooperative relationship so that a port of said surface mount fluid component is aligned and in fluid communication with a port of said bridge fitting.

10 13. The manifold system of claim 12 wherein said projection comprises a boss extending from a bottom surface of said housing, and said aligned hole is located on a bottom wall of said channel.

14. The modular fluid system of claim 12 wherein said bridge fitting further comprises a second projection extending from said housing and an aligned  
15 complementary shaped hole for receiving said second projection, wherein said second projection is different than said first projection.

15. The modular fluid system of claim 12 wherein said system further comprises two channel blocks and a connector block for joining said channel blocks together; said connector block being sized to maintain the surface mount valve spacing.

20 16. The modular fluid system of claim 12 wherein said first projection of said bridge fitting comprises a first shape extending from a side of the bridge fitting housing, and said channel block having an aligned slot in a sidewall for receiving said first shape.

17. The modular fluid system of claim 12 wherein said first projection is sized to be retained in said hole of said channel block when the channel block is in a vertical  
25 orientation.

18. A modular fluid system for connecting with two or more surface mount type fluid components each having an inlet port and an adjacent aligned outlet port, the modular system comprising:

one or more bridge fittings, wherein each of said bridge fitting comprises a housing and a  
30 first and second projection extending from said housing, wherein said first and second projections are different from each other;

a channel block having a groove for receiving said bridge fittings therein, said groove further comprising a first and second complementary shaped hole for receiving said first and



second bridge fitting projections, wherein said bridge fitting ports are aligned with the respective ports of said surface mount fluid components.

19. A modular fluid system for connecting with two or more surface mount type fluid components each having an inlet port and an adjacent aligned outlet port, the modular system comprising:

an end bridge fitting, wherein said end bridge fitting comprises one or more flat surfaces extending from said housing;

a channel block having a groove for receiving said end bridge fitting therein, said channel block further comprising anti-torque means for preventing rotation of said end bridge fitting.

20. The modular fluid system of claim 19 wherein said bridge fitting flat surface further comprises opposed flats of a hex nut and the anti-torque means is a slot located on an end of the channel block aligned for reception with the opposed flats of said hex nut.

21. The modular fluid system of claim 19 wherein said anti-torque means is a lock down bar having a flat surface for engaging said bridge fitting flat surface.

22. A modular surface mount check valve comprising:

a valve body having a mounting flange connected thereto;

said flange being substantially planar and having an inlet passage located about the center of said flange and an outlet passage located adjacent said inlet passage, wherein said inlet passage and said outlet passage having a respective inlet orifice and an outlet orifice located on a common plane; said body further comprising a valve chamber in fluid communication with said inlet passage and said outlet passage; said chamber further comprising a valve seat formed at the juncture of said inlet passage and said chamber; a poppet positioned in said chamber; a spring mounted in said valve chamber for biasing said poppet towards said valve seat.

23. The valve of claim 22 further comprising a poppet stop positioned between the spring and the poppet.

24. An air actuated surface mount flow control valve comprising:

a valve body having a mounting flange connected thereto;

said flange being substantially planar and having an inlet passage located about the center of said flange and an outlet passage located adjacent said inlet passage; said body further comprising a cavity in fluid communication with said inlet passage and said outlet passage

a T shaped stem positioned in said cavity,

a spring mounted in said cavity for biasing a first end of said stem in sealing engagement with said inlet passage and said outlet passage;

said stem further comprising an internal fluid passageway in fluid communication with an actuator fluid compartment located under a lower surface of said stem, and said external source of pressure.

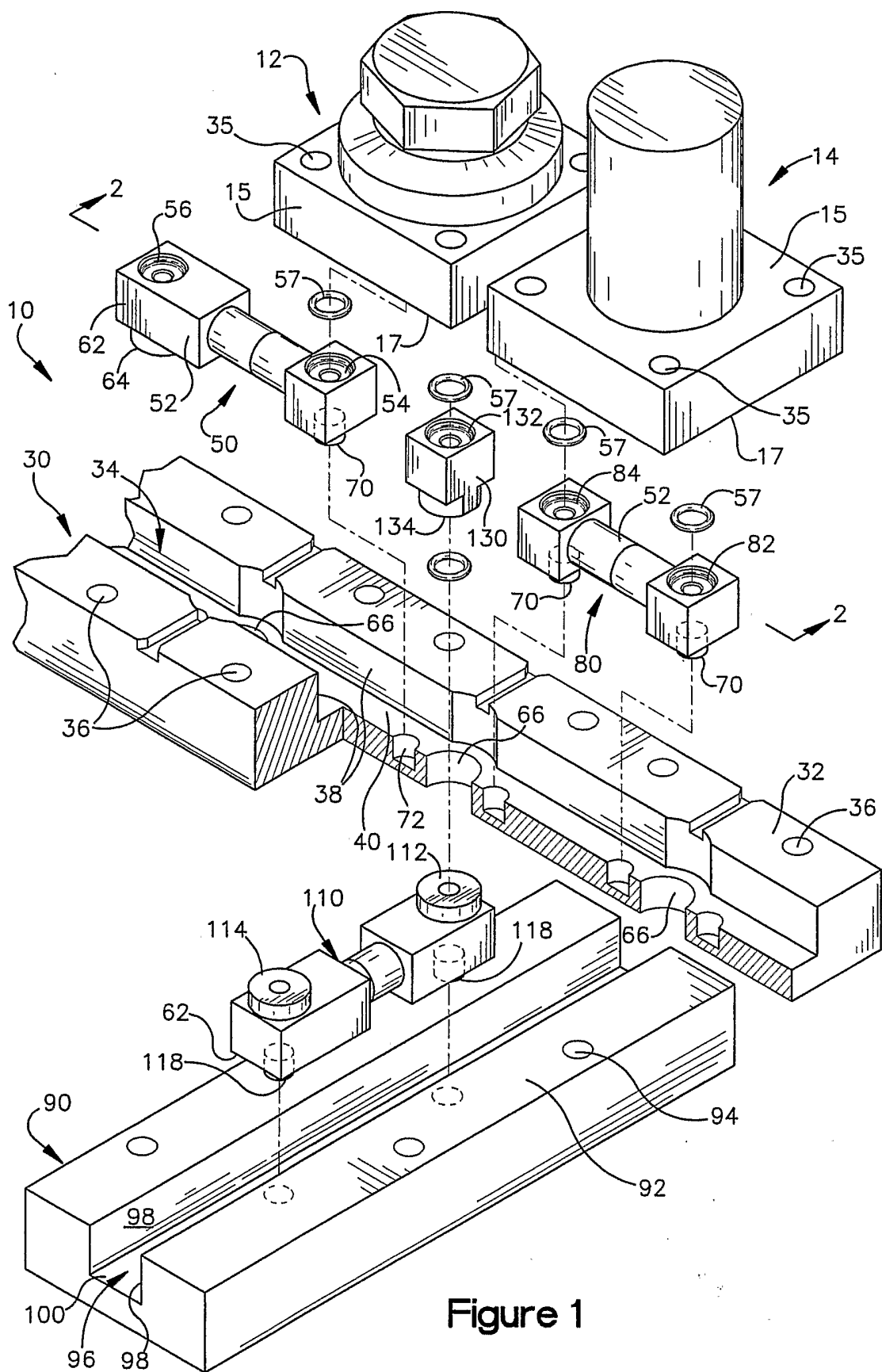

Figure 1

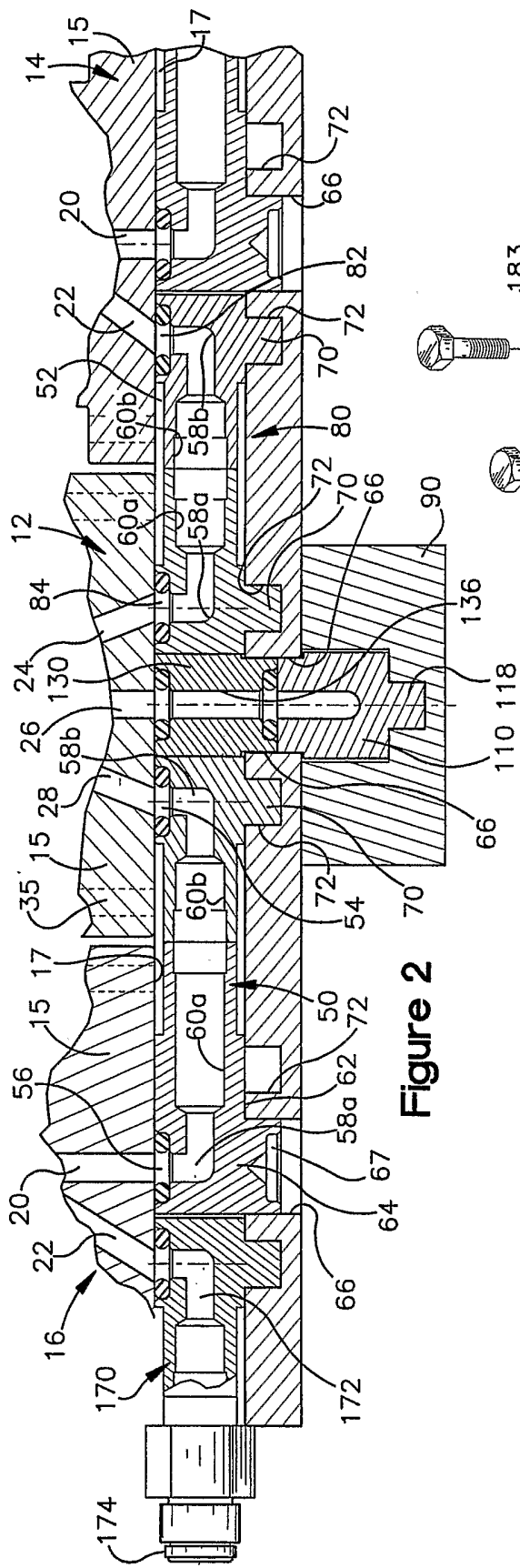

Figure 2

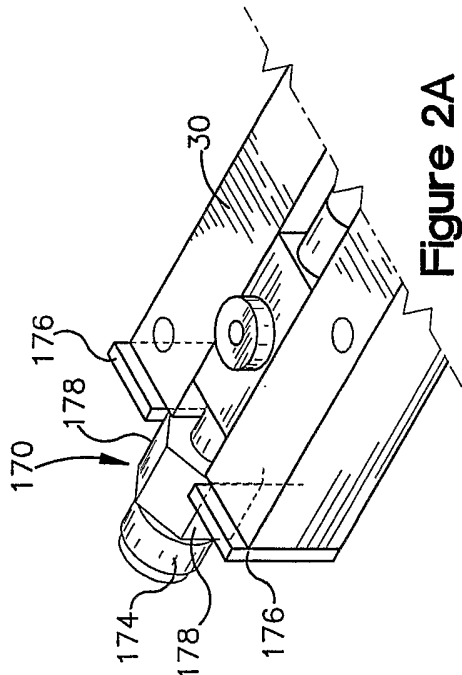

Figure 2A

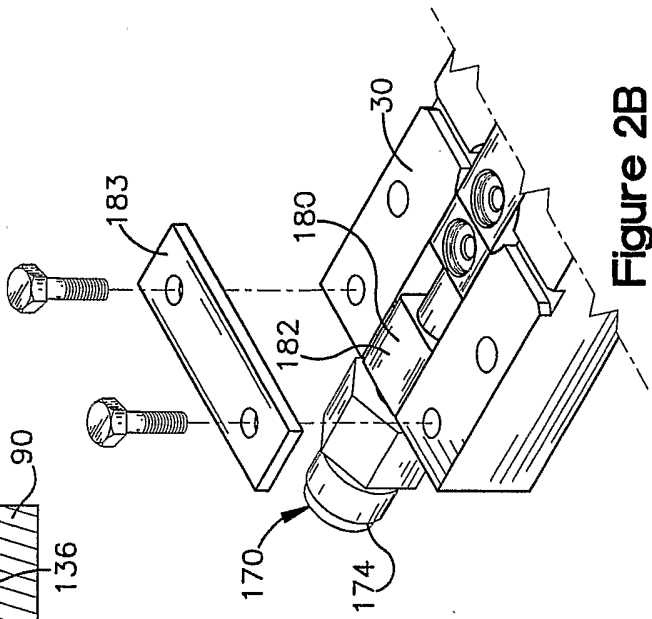
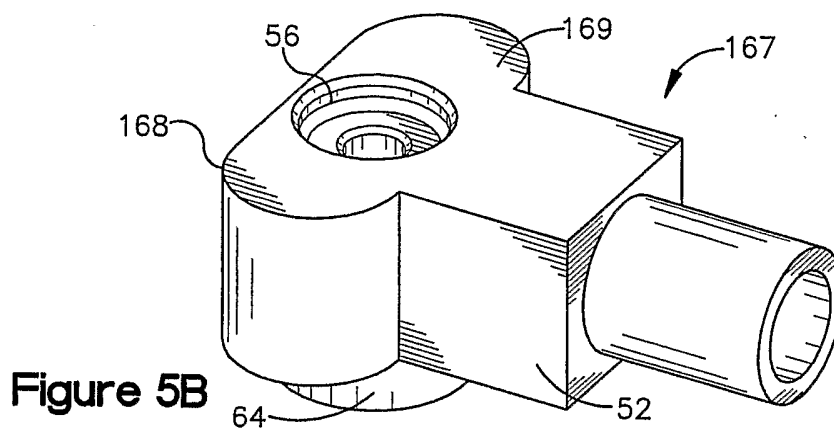
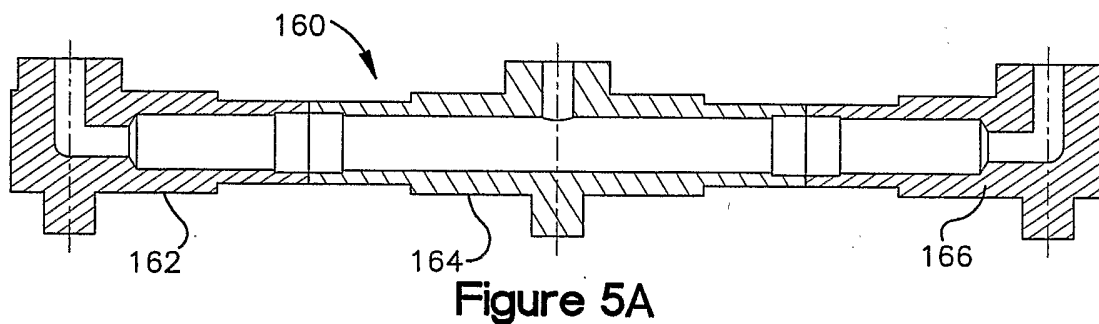
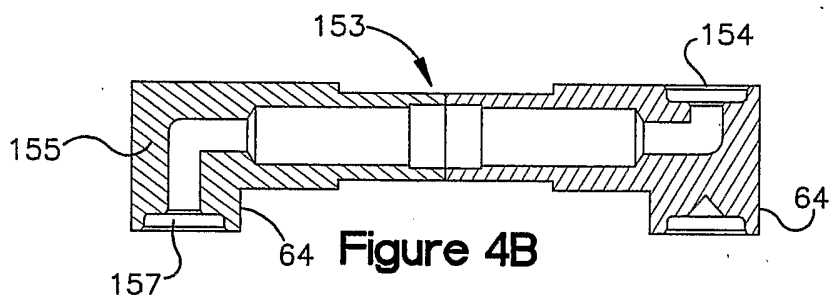
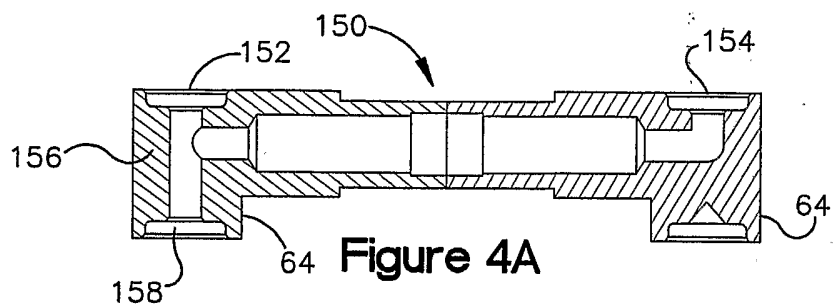
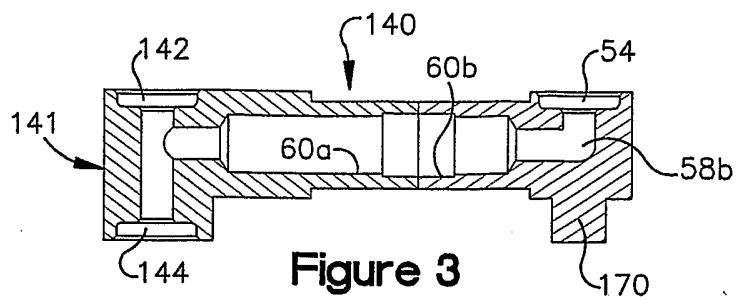

Figure 2B



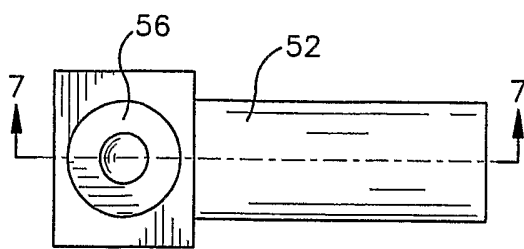

Figure 6

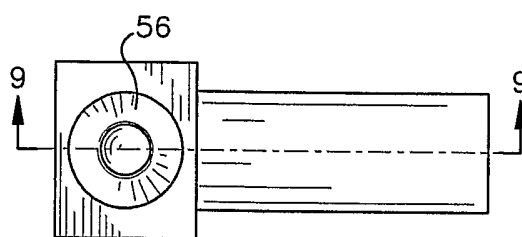

Figure 8

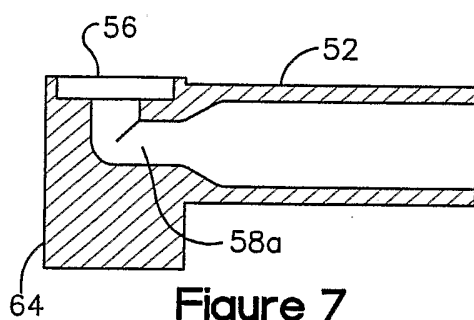

Figure 7

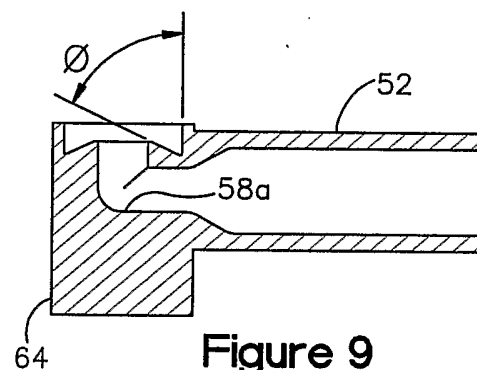

Figure 9

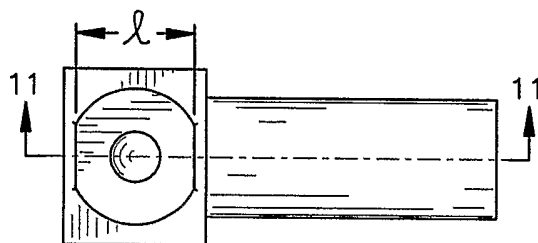

Figure 10

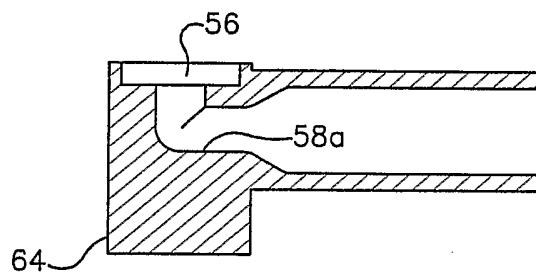

Figure 11

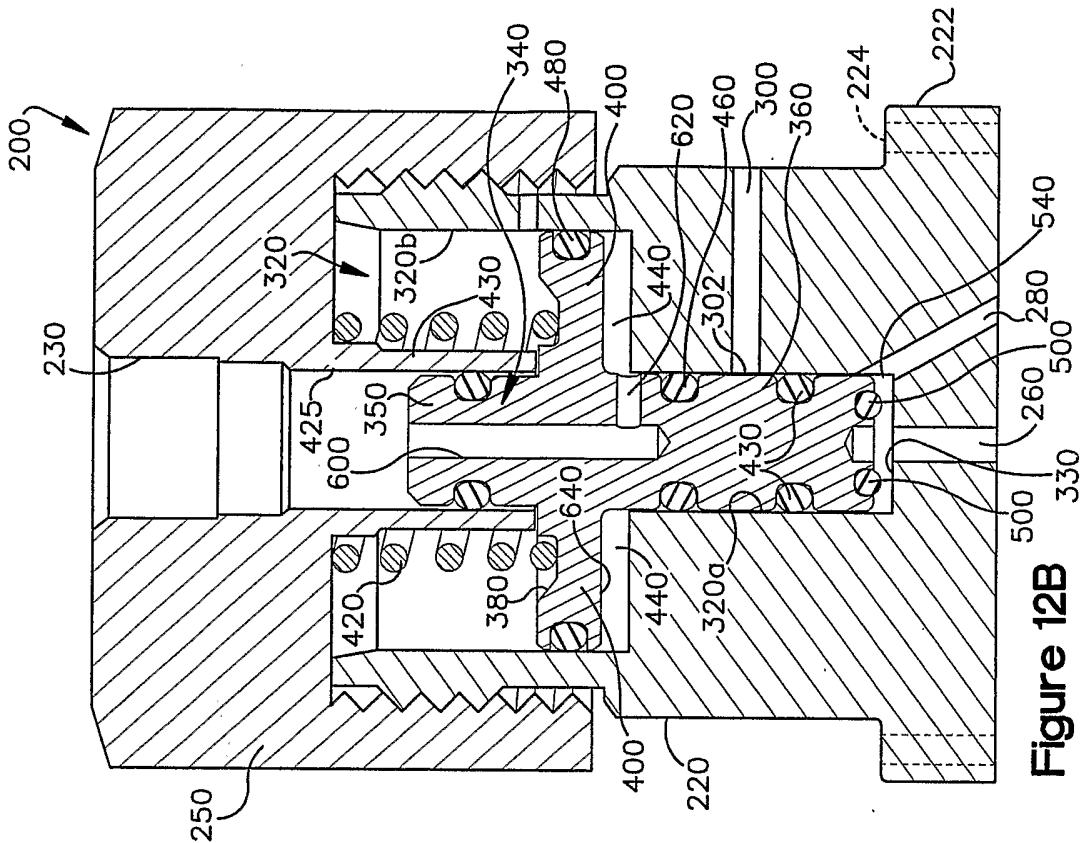

Figure 12A

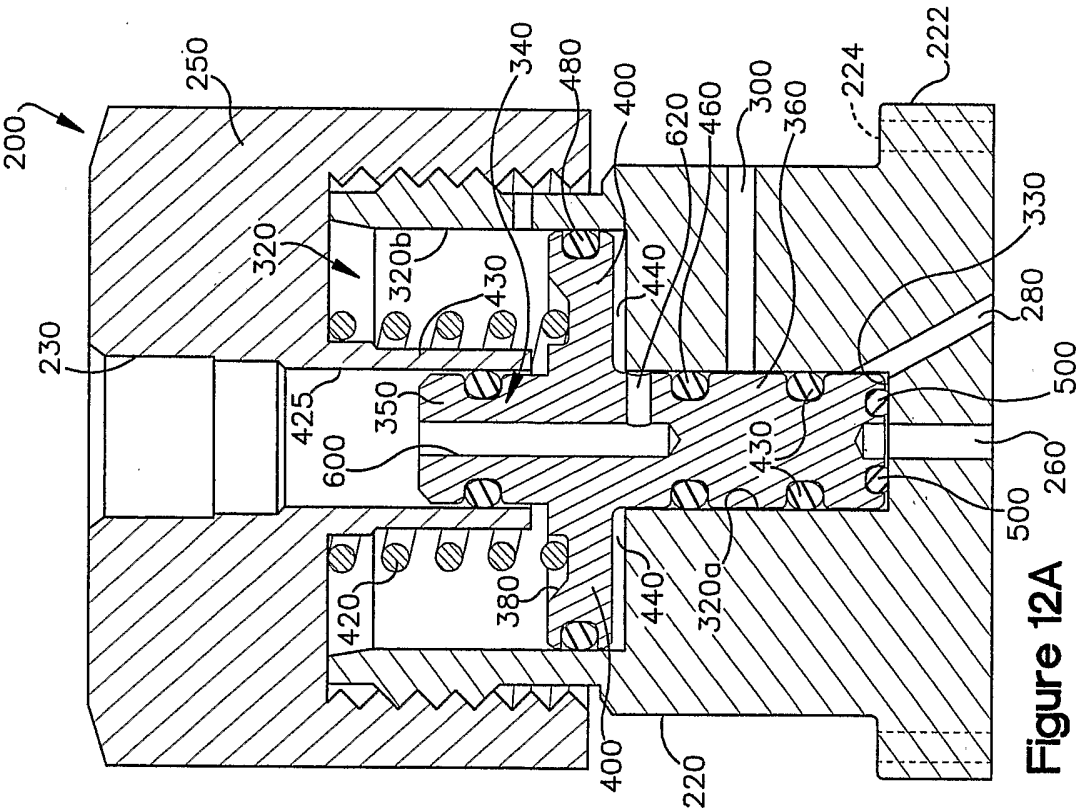
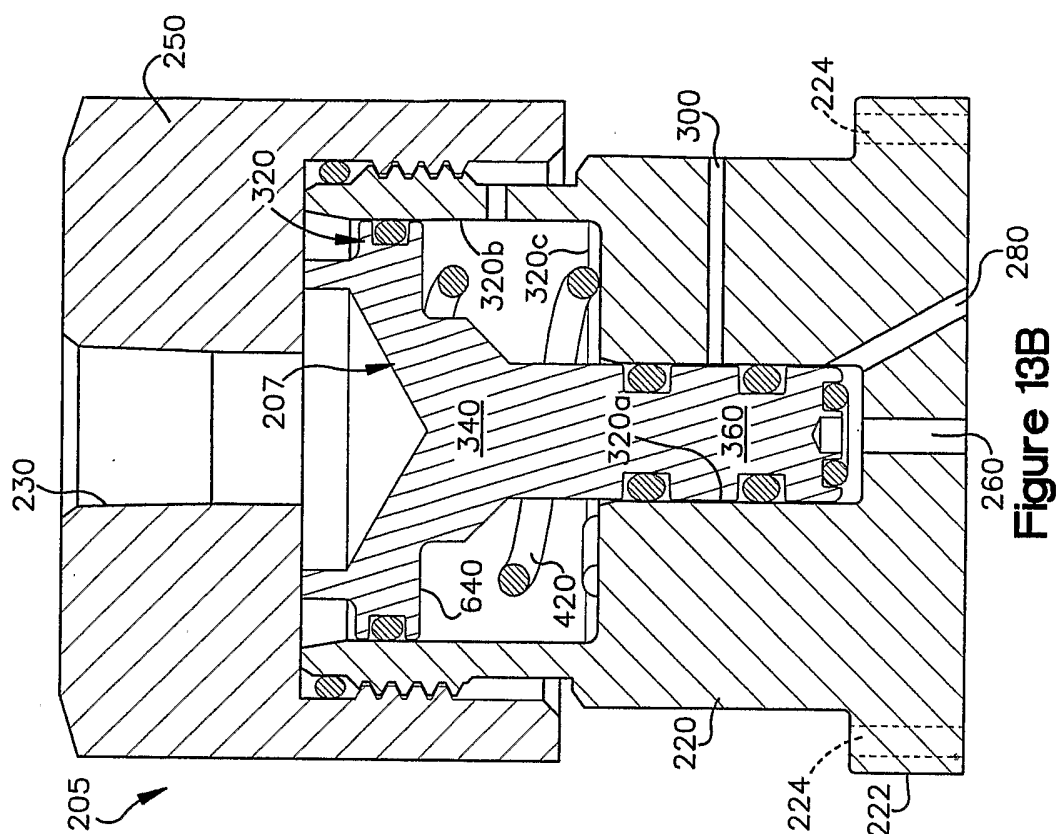
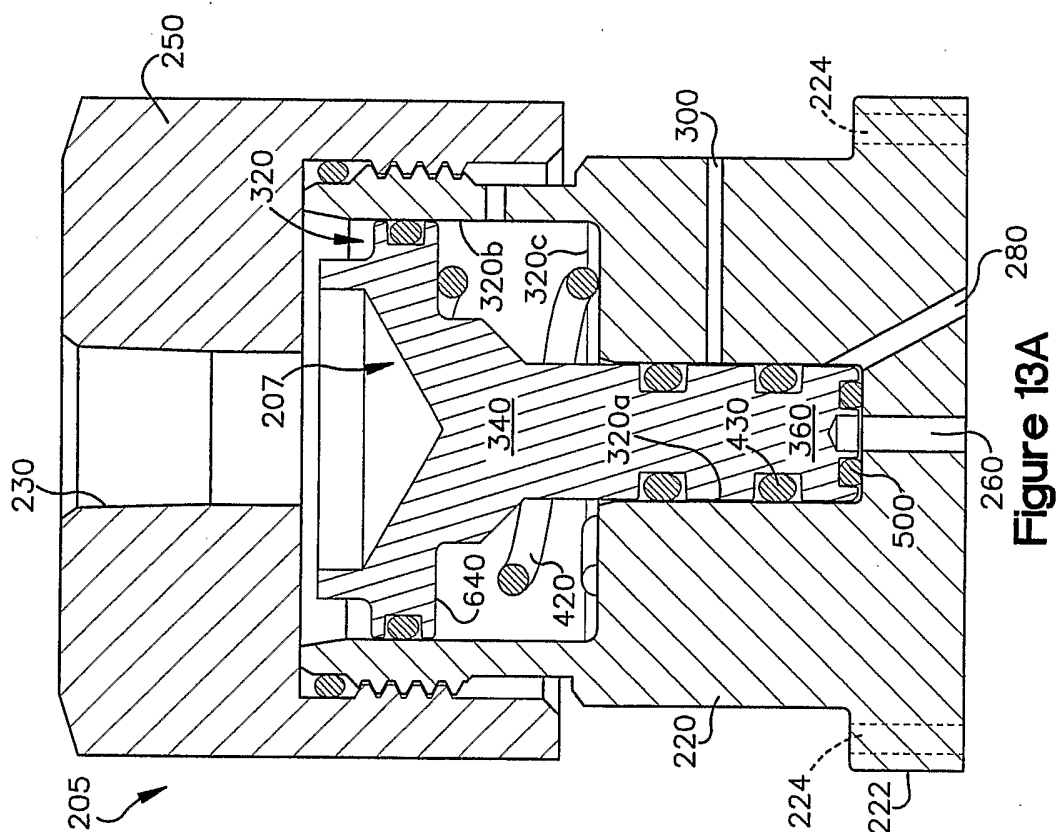

Figure 12B



**Figure 13B**



**Figure 13A**



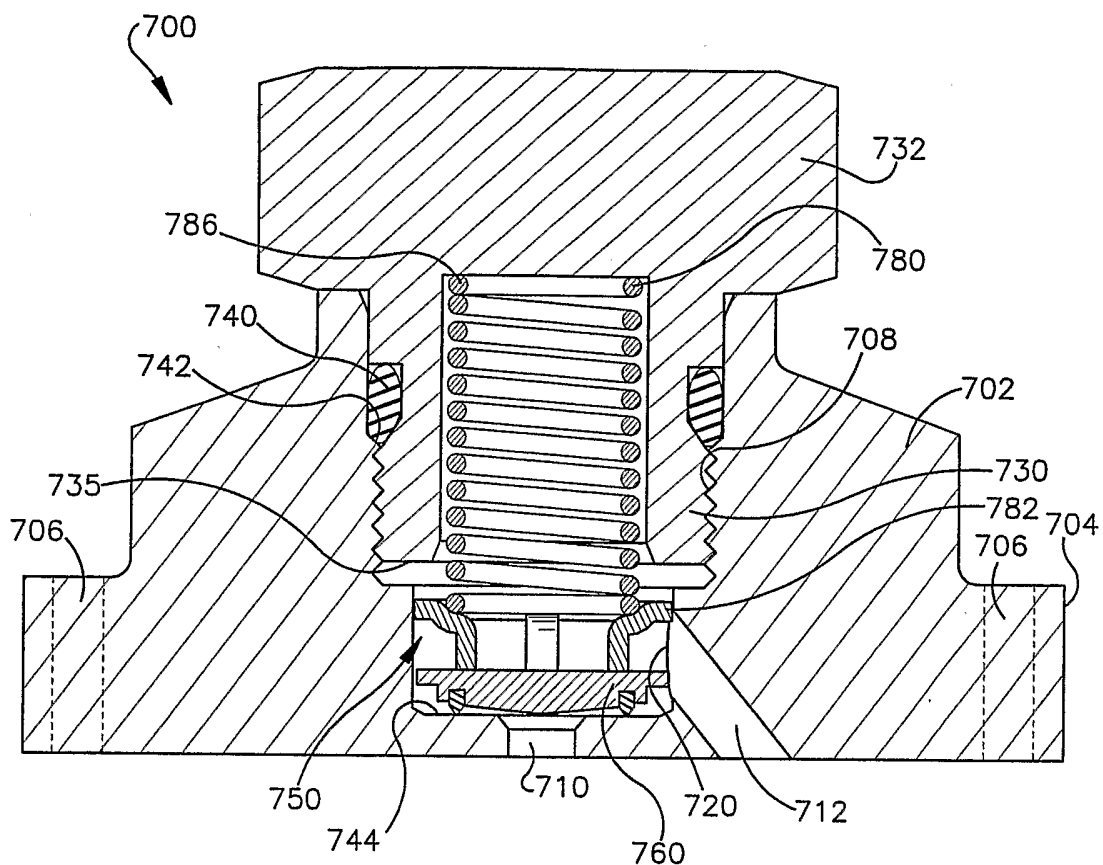

Figure 14

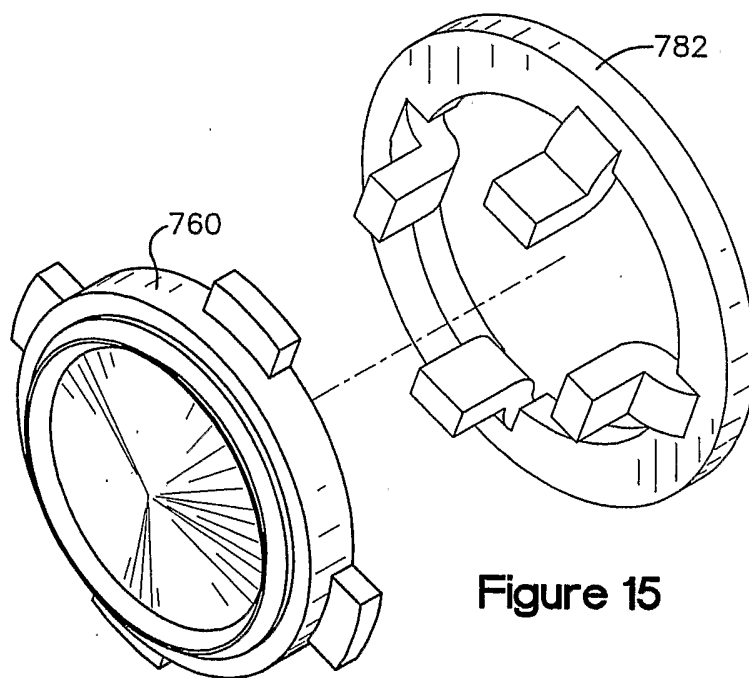

Figure 15

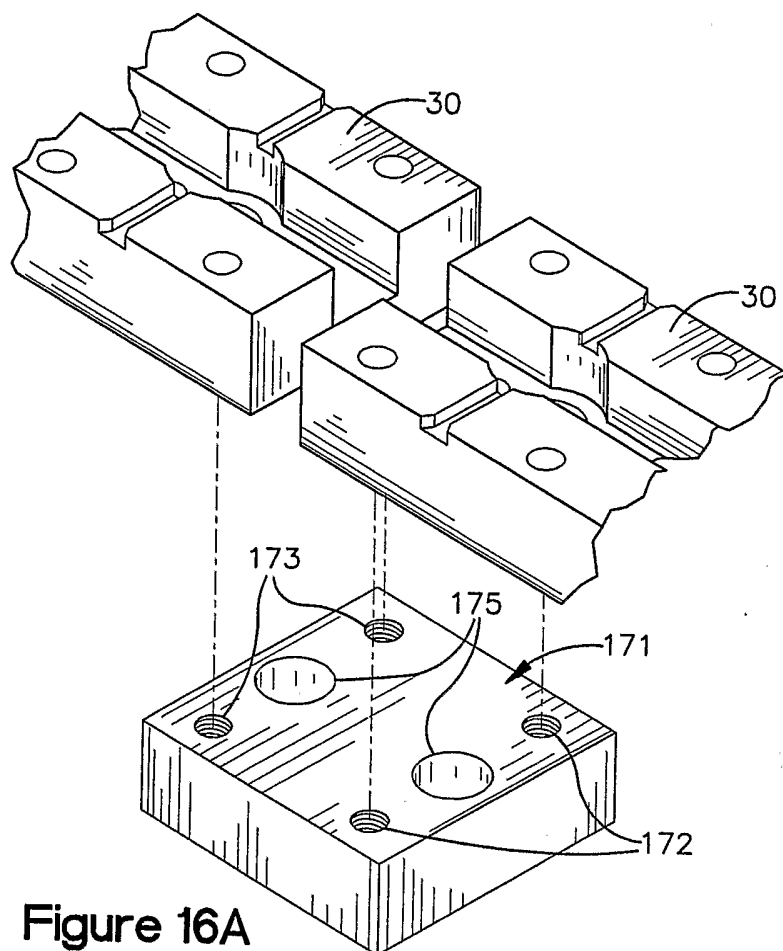

Figure 16A

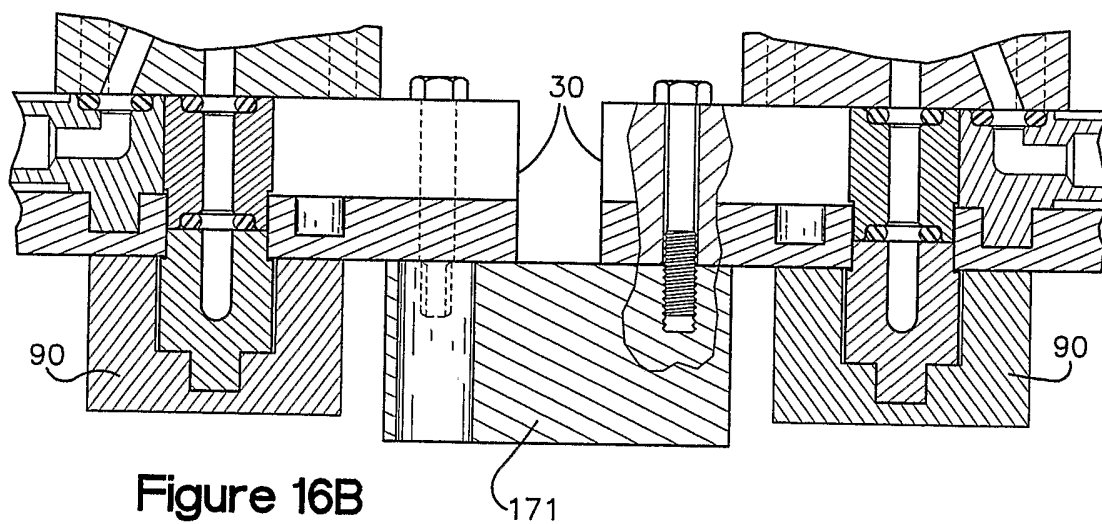

Figure 16B