

655096

SPRUSON & FERGUSON

AUSTRALIA

PATENTS ACT 1990

PATENT REQUEST: STANDARD PATENT

I/We, the Applicant(s)/Nominated Person(s) specified below, request I/We be granted a patent for the invention disclosed in the accompanying standard complete specification.

[70,71] Applicant(s)/Nominated Person(s):

Inco Limited, of Royal Trust Tower, Toronto-Dominion Centre, Toronto, Ontario, M5K 1N4, CANADA

[54] Invention Title:

Electrode and Method for Measuring Levelling Power

[72] Inventor(s):

Vladimir Kristofus Blechta, Zheng Zhang Wang and Dale William Krueger

[74] Address for service in Australia:

Spruson & Ferguson, Patent Attorneys
Level 33 St Martins Tower
31 Market Street
Sydney New South Wales Australia (Code SF)

[31] Appl'n No(s):

822,726
911,754

Details of Basic Application(s):

[33] Country:

US
US

[32] Application Date:

21 January 1992
10 July 1992

DATED this SEVENTEENTH day of DECEMBER 1992

Inco Limited

By:

J. A. Smith

§ 034873 200193

Registered Patent Attorney

IRN: 223020

INSTR CODE: 55850

SPRUSON & FERGUSON

Australia

Patents Act 1990

NOTICE OF ENTITLEMENT

I, John Gordon Hinde, of Spruson & Ferguson, St Martins Tower, 31 Market Street, Sydney, New South Wales 2000, Australia, being the patent attorney for the Applicant(s)/Nominated Person(s) in respect of an application entitled:

Electrode and Method for Measuring Levelling Power

state the following:-

The Applicant(s)/Nominated Person(s) has/have entitlement from the actual inventor(s) as follows:-

The Applicant(s)/Nominated Person(s) is/are the assignee(s) of the actual inventor(s).

The Applicant(s)/Nominated Person(s) is/are entitled to rely on the basic application(s) listed on the Patent Request as follows:

The Applicant(s)/Nominated Person(s) is/are the assignee(s) of the basic applicant(s).

The basic application(s) listed on the Patent Request is/are the application(s) first made in a Convention country in respect of the invention.

DATED this 17th day of December 1992

.....
John Gordon Hinde

IRN: 223020

INSTR CODE: 55850



AU9331924

(12) PATENT ABRIDGMENT (11) Document No. **AU-B-31924/93**
(19) AUSTRALIAN PATENT OFFICE (10) Acceptance No. **655096**

- (54) Title
ELECTRODE AND METHOD FOR MEASURING LEVELLING POWER
- International Patent Classification(s)
(51)⁵ **G01N 027/403**
- (21) Application No. : **31924/93** (22) Application Date : **20.01.93**
- (30) Priority Data
- | (31) Number | (32) Date | (33) Country |
|---------------|-----------------|------------------------------------|
| 822726 | 21.01.92 | US UNITED STATES OF AMERICA |
| 911754 | 10.07.92 | US UNITED STATES OF AMERICA |
- (43) Publication Date : **22.07.93**
- (44) Publication Date of Accepted Application : **01.12.94**
- (71) Applicant(s)
INCO LIMITED
- (72) Inventor(s)
VLADIMIR KRISTOFUS BLECHTA; ZHENG ZHANG WANG; DALE WILLIAM KRUEGER
- (74) Attorney or Agent
SPRUSON & FERGUSON , GPO Box 3898, SYDNEY NSW 2001
- (56) Prior Art Documents
US 4914441
US 4146437
US 3215609
- (57) Claim

1. An apparatus for determining the levelling power of an electrolyte comprising:

- (a) an anode for immersion in the electrolyte;
- (b) a cathode having a plating surface for electrodeposition of a metal from the electrolyte, said cathode being spaced from said anode in the electrolyte, said plating surface of said cathode having a peak region and a base region, said peak region and said base region being separated and electrically isolated by an insulator, said peak region being at least 0.5 mm closer to said anode than said base region and said peak region having a greater tendency to electrodeposit the metal per unit surface area than said base region;
- (c) a means for holding said anode and said cathode in the electrolyte;

(11) AU-B-31924/93

-2-

(10) 655096

- (d) a means for applying current between said anode and said cathode sufficient for causing the metal from the electrolyte to electrodeposit on said plating surface of said cathode; and
- (e) a means for measuring current, said means for measuring current being capable of measuring current traveling to said peak region or said base region.

655096

S & F Ref: 223020

AUSTRALIA

PATENTS ACT 1990

COMPLETE SPECIFICATION

FOR A STANDARD PATENT

ORIGINAL

Name and Address
of Applicant:

Inco Limited
Royal Trust Tower
Toronto-Dominion Centre
Toronto Ontario M5K 1N4
CANADA

Actual Inventor(s): Vladimir Kristofus Blechta, Zheng Zhang Wang and Dale
William Krueger

Address for Service: Spruson & Ferguson, Patent Attorneys
Level 33 St Martins Tower, 31 Market Street
Sydney, New South Wales, 2000, Australia

Invention Title: Electrode and Method for Measuring Levelling Power

The following statement is a full description of this invention, including the
best method of performing it known to me/us:-

ELECTRODE AND METHOD FOR MEASURING LEVELLING POWER

FIELD OF INVENTION

5 This invention is related to the field of measuring the ability of addition agents to prevent formation of rough and porous surfaces and nodules during electrodeposition.

BACKGROUND OF THE ART AND PROBLEM

10 The process of electrodeposition is widely used commercially in processes such as electrorefining, electrowinning and electroplating. In commercial electrodeposition operations organic and/or inorganic addition agents are added directly to electrolytic solutions. The addition agents control uniformity of metal deposition on a cathode. When the addition agents are out of balance for proper electrodeposition, the metal deposit forms rough porous surfaces and nodules which encapsulate impurities contained in the electrolyte. Improper deposition typically greatly reduces the value of the product due to impurities mechanically imbedded in the rough cathode surface.

15

Copper electrorefineries around the world typically use a combination of several addition agents to control electrorefining. Addition agents used for electrorefining include animal glue, thiourea, lignin sulfonate, alkyl sulfonate and chloride ion.

Positively charged addition agents such as animal glue are drawn by electrochemical forces to the negatively charged cathode. Positively charged addition agents are more strongly attracted to increased current density regions of peaks or nodules formed on a cathode. The increased concentration of addition agents on peaks or nodules slows down the metal electrodeposition and levelling takes place.

Advantageously, an addition agent such as glue is preferentially adsorbed on the peak or nodule to form a resistance layer which locally increases over-potential and levelling on the cathode surface takes place. If excess addition agent is present, the addition agent adsorbs over an entire cathode surface which causes a loss of levelling effect. If insufficient addition agent is present, growth on peaks and nodules is not prevented and the peaks and nodules grow in an uncontrolled accelerated manner. Typical optimum concentration of addition agents is in the parts per million range. Unfortunately, concentrations of addition agents are very difficult to measure in a simple and accurate manner. Furthermore, several addition agents break down into multiple components and eventually lose levelling effect.

Typical copper electrorefinery addition agent systems are complicated and include a combination of three or more addition agents. As a result of high interactions between addition agents, levelling effects of new combinations of levelling agents are unpredictable. To evaluate an addition agent system time consuming laboratory or pilot plating experiments have been required. A typical experiment requires 7 to 14 days to complete. It would require about 5 to 10 years (without simultaneous experiments) to investigate every combination of a system of four addition agents each at four different concentrations.

T. Zak, in "Microlevelling During Electrolytic Deposition of Metals," Translation of the Institute of Metal Finishing, Vol. 49, (1971), pp. 220-26, discloses a laboratory set up designed for attempting to measure potential difference of cathodes. Laboratory equipment of Zak used cathodes having alternating plates insulated and spaced 0.02 mm apart and every second cathode was either 0.01 or 0.02 mm closer to an anode. The set up of Zak was unable to record a difference in potential between protruding and recessed electrode depending upon any addition agent used. In

contrast, several techniques have been successfully developed to monitor addition agent concentrations in electrolyte. Langner et al, in U.S. Patent No. 4,834,842, describe a technique of measuring effectiveness of addition agents by measuring kinetics of cathode polarization under predetermined conditions. Other techniques described in the literature have measured cathode polarization in an attempt to optimize plating conditions. These cathode polarization techniques are not capable of measuring the ability of an addition agent or a combination of addition agents to alter cathode levelling.

It is an object of this invention to provide an apparatus and method for evaluating the ability of an addition agent to improve cathode surface during electrodeposition.

It is a further object of this invention to provide a quick and effective method for evaluating addition agents and their combination for cathode levelling.

It is a further object of this invention to provide a method for controlling levelling power of electrolytes to prevent the formation of a rough nodulated and contaminated surface by adjusting the addition agents concentration.

SUMMARY OF THE INVENTION

According to the invention there is provided an apparatus for determining the levelling power of an electrolyte comprising:

- (a) an anode for immersion in the electrolyte;
- (b) a cathode having a plating surface for electrodeposition of a metal from the electrolyte, said cathode being spaced from said anode in the electrolyte, said plating surface of said cathode having a peak region and a base region, said peak region and said base region being separated and electrically isolated by an insulator, said peak region being at least 0.5 mm closer to said anode than said base region and said peak region having a greater tendency to electrodeposit the metal per unit surface area than said base region;
- (c) a means for holding said anode and said cathode in the electrolyte;
- (d) a means for applying current between said anode and said cathode sufficient for causing the metal from the electrolyte to electrodeposit on said plating surface of said cathode; and
- (e) a means for measuring current, said means for measuring current being capable of measuring current travelling to said peak region or said base region.



The invention also provides an apparatus for determining the levelling power of an electrolyte comprising:

- (a) an anode for immersion in the electrolyte;
- (b) a cathode having a plating surface for electrodeposition of a metal from the electrolyte, said cathode being spaced from said anode in the electrolyte, said plating surface of said cathode having a peak region and a base region, said peak region and said base region being electrically isolated by an insulator, and said peak region being spaced at least 1.0 mm closer to said anode than said base region for creating a greater tendency to electrodeposit the metal on said peak region per unit surface area than said base region;
- (c) a means for holding said anode and said cathode in the electrolyte;
- (d) a means for applying constant current between said anode and said cathode for causing the metal from the electrolyte to electrodeposit on said plating surface of said cathode; and
- (e) a means for measuring current, said means for measuring current being capable of measuring current travelling to said peak region or said base region.

The invention also provides a method of determining the levelling power of an electrolyte comprising the steps of:

- (a) providing an anode and a cathode within an electrolyte, said anode and cathode being spaced within said electrolyte, said cathode having a peak region and a base region, said peak region and said base region being electrically insulated by an insulator, said peak region being at least 0.5 mm closer to said anode than said base region and said peak region having a greater tendency to electrodeposit a metal per unit surface area than said base region;
- (b) applying a current between said anode and said cathode to electrodeposit the metal from said electrolyte on said cathode; and
- (c) measuring proportion of current that travels to said peak region and said base region.



DESCRIPTION OF THE DRAWING

Figure 1 is a schematic diagram of an apparatus for measuring levelling power.

5 Figure 2 is a schematic side view of an optional peak electrode having a projecting peak region.

Figure 3 is a graph of cathode peak current versus time with various concentrations of lignin sulfonate in a copper electrorefining solution.

Figure 4 is a graph of levelling power versus concentration for lignin sulfonate in a copper electrorefining solution.

10 Figure 5 is a graph of cathode peak current versus time with various concentrations of thiourea in a copper electrorefining solution.

Figure 6 is a graph of levelling power versus concentration of thiourea in a copper electrorefining solution.

15 Figure 7 is a graph of peak current versus time for two electrolytes having similar ingredients.

DESCRIPTION OF PREFERRED EMBODIMENT

It has been discovered that a newly developed electrode system has the ability to measure the levelling effect of addition agents in electrolyte. The electrode system includes a cathode which contains a peak region (or several peak regions) and a flat base or valley region. Current flow is measured separately for peak and base regions to quickly determine the levelling effect of various combinations of addition agents.

20 Referring to Figure 1, the apparatus include galvanostat 10 which generates a constant current through electrolyte 12 between anode 14 and cathode 16. Electrolyte 12, anode 14 and cathode 16 are all contained in test cell 18. As an alternative to test cell 18, any means to hold anode 14 and cathode 16 in electrolyte 12 may be used. For example, anode 14 and cathode 16 may be simply suspended by clamps, bolts or wires in a commercial electrolytic solution. Cathode 16 is of a "sandwich" structure having three peak regions 20 and three base regions 22 placed upon an insulating structure 24. Insulating structure 24 may be constructed out of any

insulating material such as plastic or ceramic. Typically, nodules arising during electrorefining and electrowinning have a height of 0.5 to 1.5 mm. Peak regions 20 were placed 4 mm closer to anode 14 to create a current density adjacent the peak regions 20 that was stronger than the current density adjacent the base regions 22. Preferably, peak regions are at least 0.5 mm closer than base regions to the anode to provide a sufficient current density difference. Advantageously, peak regions are spaced at least 1 mm apart to provide additional accuracy. Most advantageously, peak regions of the cathode are spaced 2 to 5 mm closer to the anode than the base region to simulate nodular effect. Alternatively, geometry such as a projecting cathode may be used to create a greater tendency for metal to electrodeposit per unit surface area on peak regions 20 than base regions 22. For purposes of the invention, unit surface area is defined as total plating surface. Galvanostat 10 provides sufficient current to electrodeposit metal on the peak regions 20 and base regions 22. Alternatively, other means for electrodepositing metal on cathode base region 22 and peak region 20 may be studied. For example, systems that periodically reverse current to stir electrolyte may be studied. When using test cell 18, electrolyte 12 is most preferably heated to within about 5°C of the electrolyte to be tested. Test cell 18 may be heated by any means for heating a test cell such as a hot plate.

During electrodeposition, current flowing to the peak regions 20 and base region 22 is determined separately with voltmeters 26 and 28 and resistors 30 and 32. Advantageously, resistors 30 and 32 have a similar resistance of about 1-5 ohms. Wiring is used to connect the base and peak regions to current measuring devices. From the measured voltage and resistance, current may be calculated. Alternatively, current may be directly measured with ammeters. Most advantageously, current flowing to the peak regions and total current flowing to the base and peak regions is measured. It is recognized that material electrodeposited on the peak regions and material electrodeposited on the base regions may be weighed separately and compared or simply visually compared to determine levelling effect. However, it is highly advantageous to simply electrically measure current flows to determine levelling effect.

The beneficial levelling effect with and without addition agents in an electrolyte is advantageously determined with the following formula:

$$LP = \frac{I_t - I_p}{I_p} \times 100$$

where:

LP = Levelling Power

5 I_p = Current flowing to the peak electrode(s)

I_t = Total current flowing to the cathode

The above described system models the rough surface of a cathode and provides for direct measurement of the blocking effect of addition agents on the peaks of a rough cathode. The blocking effect is expressed as a levelling power. Levelling power is measured by determining ratio of current flowing to base regions and peak regions.

10 Levelling power may be measured in 15 to 30 minutes. After 15 to 30 minutes of plating, the electrolyte begins to change and peak current begins to stabilize. Most advantageously, total current over a time range is used to obtain more accurate results.

For example, to study levelling power during nucleation, peak current and total current may be measured for the initial 5 minutes. A measurement of 5 minutes until stabilization of peak current may be used to study electrodeposition following nucleation. When peak current stabilizes, the test is completed. After measuring levelling power of a commercial electrolyte, addition agents may be manually adjusted or automatically adjusted to optimize levelling power.

20 The sandwich electrode of Figure 1 was constructed out of copper and chlorinated polyvinyl chloride (CPVC) insulating material using an adhesive. For long term use, an insulator and an adhesive that can withstand harsh environments at increased temperatures or a design that does not utilize adhesive is preferred. CPVC is a specific material that has been found to provide excellent resistance to corrosive acid environments. Cathodes 16 are preferably constructed with base regions and peak regions constructed of a stable metal such as platinum. Using a platinum cathode allows for cleaning of the anode by simply reversing polarity of galvanostat 10 to redissolve plated material into the electrolyte. Similarly, anode 14 is preferably constructed of metal deposited on the cathode or a stable metal such as platinum or lead-antimony alloy to prevent dissolution of the anode into electrolyte 12, depending upon the process studied. For example, a lead-antimony alloy is preferred for electrowinning of copper studies. Anode 14 preferably has a surface area of at least

10 times the surface area of the conductive surface area of the cathode to provide uniform current flow to the cathode.

Although cathodes preferably have flat base and peak regions, peak regions may have a projecting configuration. Referring to Figure 2, peak region 34 of cathode 36 has a solid conical shape. Peak region 34 preferably projects toward an anode to create a greater tendency to electrodeposit metal per unit surface area. Base regions 38 are isolated from peak region 34 with insulator 40. Preferably, surface area of peak region 34 is equal to surface area of base regions 38. The advantage of the structure of Figure 2 is that CPVC adhesive may be used to hold the entire cathode structure together.

An experimental setup was produced having a copper anode. The copper anode had a surface area of 4 cm². The cathode used had a structure similar to the cathode of Figure 2. The cathode had 3 flat platinum base regions and 1 conically shaped peak region. The surface area of the base region and peak region were each about 0.053 cm². A CPVC material acted as an electrical insulator between the base region and the peak region. The base regions were laterally spaced 3.5 mm from the peak region. The above experimental setup was used for the following Examples.

EXAMPLE 1

A synthetic electrolyte of the following composition was used:

20	Cu	-	40 g/l
	Ni	-	20 g/l
	H ₂ SO ₄	-	150 g/l
	Cl ⁻	-	20 mg/l

The electrolyte temperature during measuring was 65°C and the average cathode current density was 182 A/m² which simulated a commercial copper electrorefining operation. Measurements are preferably made at temperatures and current densities that simulate commercial conditions. Different amounts of Tembind™ (a lignin sulfonate produced by Temfibre Inc. of Temiscaming, Quebec) were added to the electrolyte and the cathode peak current time profile was recorded. Cathode peak

current was calculated from the measured voltage and a predetermined constant resistance. The recorded current time profile is shown in Figure 3. The results of the experiment are summarized in Table 1 and the effect of Tembind concentration on the levelling power is shown in Figure 4. The lowest levelling power (LP) of the electrolyte in the presence of 20 mg/l Cl^- is around 10 mg/l Tembind. Above 10 mg/l Tembind, the levelling power sharply rises with increased Tembind concentration and reaches its maximum at concentrations over 100 mg/l.

TABLE 1

Effect of Tembind Concentration on
Cathode Peak Current and Levelling Power

Current Density = 182A/m^2 ;
Cathode Total Current = 1.93 mA;
Plating time = 15 min.

Tembind (mg/l)	Cathode Peak Current (mg/l)	Levelling Power (%)
0	1.043	85.0
10	1.196	61.4
20	1.061	81.9
50	0.976	97.9
100	0.953	102.5

EXAMPLE 2

A synthetic electrolyte of the same composition and temperature as in Example 1 was used. Animal glue was added to the electrolyte in such a quantity that the final concentration was 1 mg/l. Animal glue is a protein derivative formed primarily from animal skins, hides, bones and tendons. Different amounts of thiourea were then added to the electrolyte and the cathode peak current time profile was recorded. The results and parameters of the experiment are summarized in Table 2. The recorded time profiles are shown in Figure 5. The effect of thiourea on levelling power is shown in

Figure 6. As can be seen the levelling power in the electrolyte increases with thiourea concentration.

TABLE 2

**Effect of Thiourea Concentration on
Cathode Peak Current and Levelling Power**

Current Density = 209 A/m²;
Cathode Total Current = 2.22 mA;
Plating Time = 30 min.;
Cl⁻ = 20 mg/l;
Glue = 1 mg/l

Thiourea (mg/l)	Cathode Peak Current (mA)	Levelling Power (%)
0	1.223	81.5
1	1.187	87.0
2	1.169	89.9
5	1.133	95.9
50	1.062	109.0

EXAMPLE 3

In this example the levelling power of electrolytes from two independent plant plating circuits for copper electrorefining were tested. The electrolytes contained 20 mg/l Cl⁻, animal glue and Tembind. Figure 7 illustrates that the electrolytes produced two similar cathode peak current time profiles. Therefore, since the two profiles were similar, the levelling power of both plant electrolytes were experimentally verified to be substantially identical.

In summary, the apparatus and method of the invention provide several advantages. The method of the invention provides the ability to measure the levelling power of an electrolyte. The method of the invention also reduces the time of evaluating an electrolyte system from 7 to 14 days to only 15 to 30 minutes. Finally, commercial

electrolytes may be evaluated for levelling power to provide a basis for optimizing electrodeposition by adjusting electrolyte addition agents.

5 While in accordance with the provisions of the statute, there is illustrated and described herein specific embodiments of the invention, those skilled in the art will understand that changes may be made in the form of the invention covered by the claims and that certain features of the invention may sometimes be used to advantage without a corresponding use of the other features.

The claims defining the invention are as follows:

1. An apparatus for determining the levelling power of an electrolyte comprising:

- 5 (a) an anode for immersion in the electrolyte;
- 10 (b) a cathode having a plating surface for electrodeposition of a metal from the electrolyte, said cathode being spaced from said anode in the electrolyte, said plating surface of said cathode having a peak region and a base region, said peak region and said base region being separated and electrically isolated by an insulator, said peak region being at least 0.5 mm closer to said anode than said base region and said peak region having a greater tendency to electrodeposit the metal per unit surface area than said base region;
- 15 (c) a means for holding said anode and said cathode in the electrolyte;
- (d) a means for applying current between said anode and said cathode sufficient for causing the metal from the electrolyte to electrodeposit on said plating surface of said cathode; and
- 20 (e) a means for measuring current, said means for measuring current being capable of measuring current traveling to said peak region or said base region.

2. The apparatus of claim 1 wherein said means for generating current between said anode and said cathode is a galvanostat.



3. The apparatus of claim 1 wherein said means for measuring current includes a means for measuring total current flow to said cathode.

4. The apparatus of claim 1 wherein said anode has a surface area at least 10 times total surface area of said peak region combined with said base region.

5. The apparatus of claim 1 wherein said apparatus includes a means for heating said electrolyte.

6. The apparatus of claim 1 wherein said peak region is surrounded by at least one flat base region.

7. The apparatus of claim 1 wherein area of said base region and said peak region have approximately equal surface areas.

8. An apparatus for determining the levelling power of an electrolyte comprising:

- (a) an anode for immersion in the electrolyte;
- (b) a cathode having a plating surface for electrodeposition of a metal from the electrolyte, said cathode being spaced from said anode in the electrolyte, said plating surface of said cathode having a peak region and a base region, said peak region and said base region being electrically isolated by an insulator, and said peak region being spaced at least 1.0 mm closer to said anode than said base region for creating a greater tendency to electrodeposit the metal on said peak region per unit surface area than said base region;
- (c) a means for holding said anode and said cathode in the electrolyte;



- (d) a means for applying constant current between said anode and said cathode for causing the metal from the electrolyte to electrodeposit on said plating surface of said cathode; and
- (e) a means for measuring current, said means for measuring current being capable of measuring current traveling to said peak region or said base region.

5

9. The apparatus of claim 8 wherein said means for measuring current includes a means for measuring total current flow to said cathode.

10

10. The apparatus of claim 8 wherein said peak region and said base region are constructed of a stable metal having a greater electrochemical stability than the metal from the electrolyte for allowing cleaning of the cathode by generating a current of reverse polarity.

15

11. The apparatus of claim 8 wherein said anode has a surface area at least 10 times total surface area of said peak region combined with said base region.

12. A method of determining the levelling power of an electrolyte comprising the steps of:

20

- (a) providing an anode and a cathode within an electrolyte, said anode and cathode being spaced within said electrolyte, said cathode having a peak region and a base region, said peak region and said base region being electrically insulated by an insulator, said peak region being at least 0.5 mm closer to said anode than said base region and said peak region having a greater tendency to electrodeposit a metal per unit surface area than said base region;

25

- (b) applying a current between said anode and said cathode to electrodeposit the metal from said electrolyte on said cathode; and



- (c) measuring proportion of current that travels to said peak region and said base region.

13. The method of claim 12 including the additional step of:

adjusting addition agent content in said electrolyte in response to the proportion of current at said peak region and said base region.

14. The method of claim 12 including the additional step of:

reversing current to said cathode to redissolve metal into the electrolyte.

15. The method of claim 12 wherein said electrolyte is maintained at a temperature within about 5°C of a temperature a system to be tested operates.

16. The method of claim 12 wherein said peak region and said base region are separated and electrically insulated by an insulator and wherein proportion of current travelling to said peak region and said base region is measured with said peak region and said base region of said cathode having equal surface areas.

17. The method of claim 12 wherein said current is applied with a galvanostat.

18. The method of claim 12 wherein said peak regions of said cathode project toward said anode.

19. The method of claim 12 wherein the levelling power is determined by a ratio between current at said peak region and current at said base region.

20. The method of claim 19 wherein said current is measured over a predetermined time interval.



21. An apparatus for determining the levelling power of an electrolyte,
substantially as hereinbefore described with reference to the accompanying drawings.

22. A method of determining the levelling power of an electrolyte,
5 substantially as hereinbefore described with reference to the accompanying drawings.

DATED this Twenty-third Day of September 1994

Inco Limited

10

Patent Attorneys for the Applicant
SPRUSON & FERGUSON



ELECTRODE AND METHOD FOR MEASURING LEVELLING POWER

ABSTRACT

The invention provides an apparatus and method for determining levelling power of an electrolyte (12). An anode (14) and cathode (16) are immersed in the electrolyte (12). The cathode has a plating surface (20, 22) for electrodeposition of a metal from the electrolyte (12). The plating surface has a peak region (20) and a base region (22) separated and electrically isolated by an insulator (24). The peak region (20) has a greater tendency to electrodeposit the metal per unit surface area than the base region (22). The anode (14) and cathode (16) are placed in a test cell (18) or suspended in a commercial electrodeposition cell. A means for applying current between said anode (14) and said cathode (16) is used for causing the metal from the electrolyte to electrodeposit on the plating surface (20, 22) of the cathode (16). The current from plating on the peak region (20) and the base region (22) are measured separately to determine levelling power of an electrolyte (12).

Figure 1

31924/93

FIG. 1

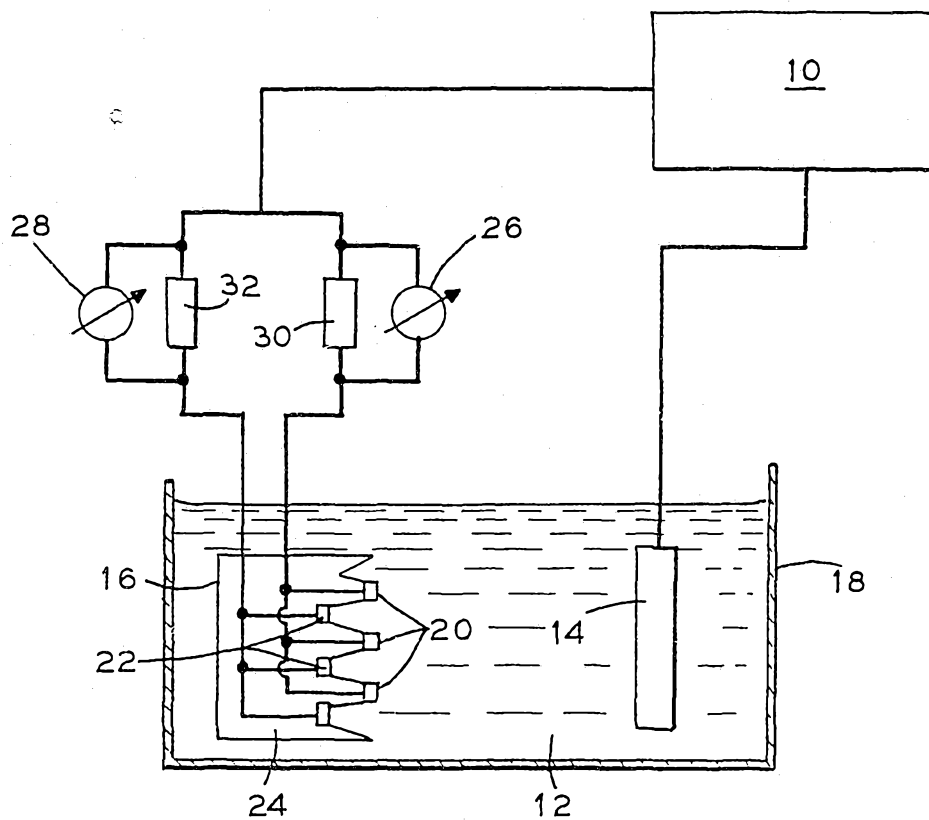

FIG. 2

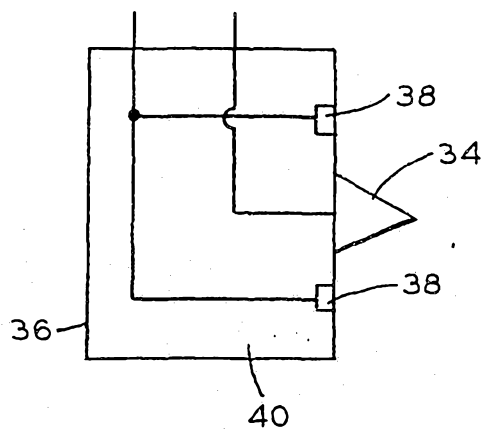

FIG. 3

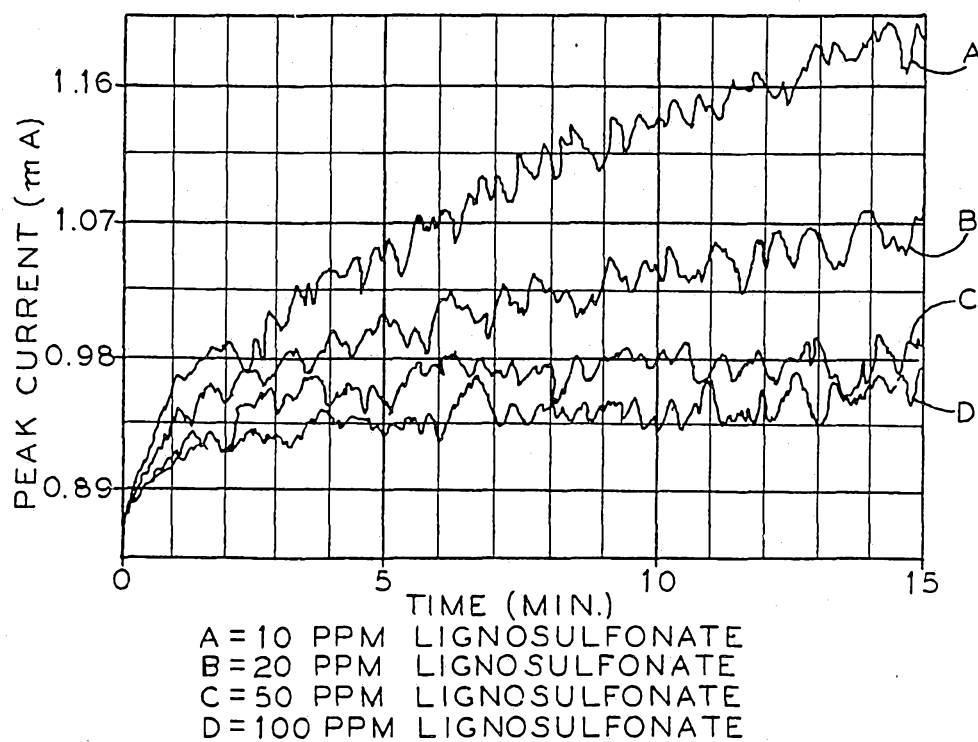

FIG. 4

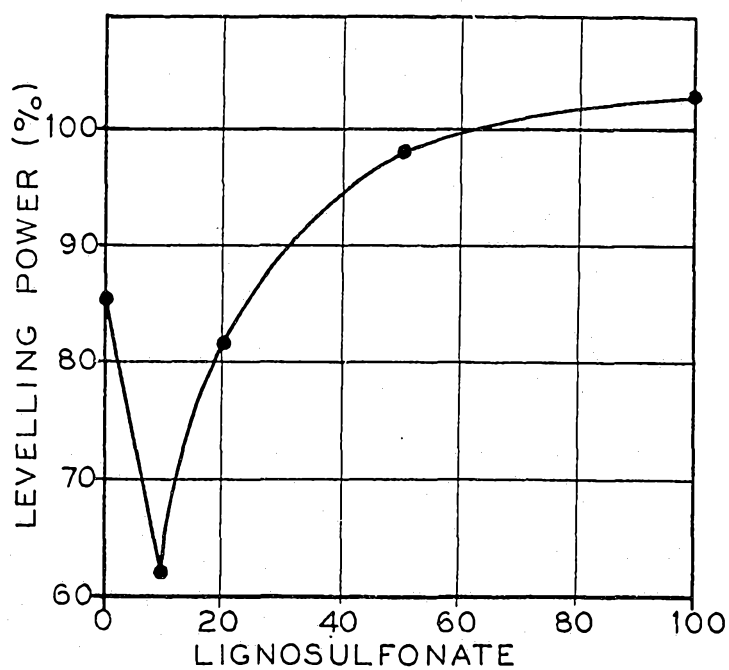
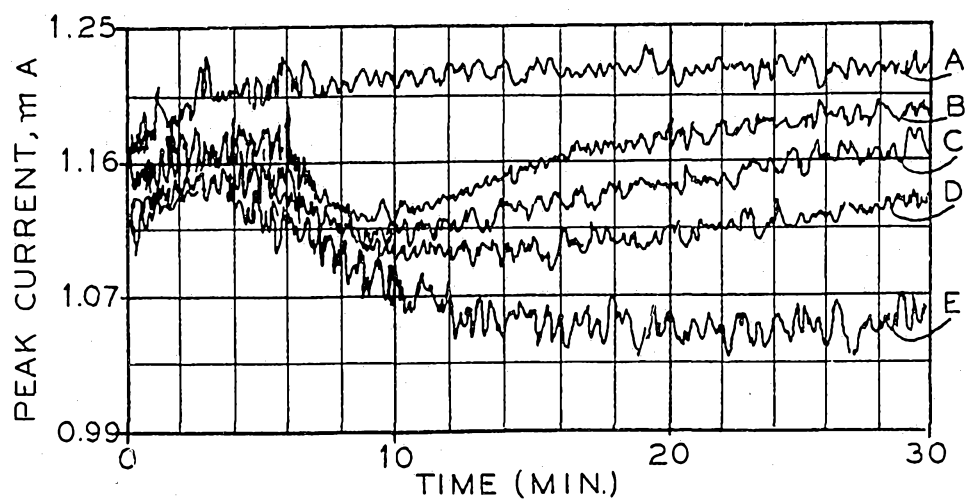

FIG.5



A=0 PPM. THIOUREA
 B=1 PPM. THIOUREA
 C=2 PPM. THIOUREA
 D=5 PPM. THIOUREA
 E=50 PPM. THIOUREA

FIG.6

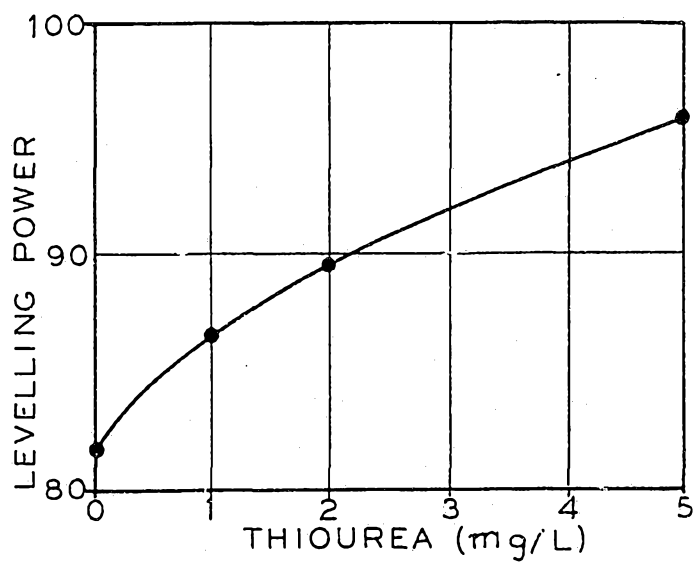

FIG. 7

