

(19) World Intellectual Property Organization
International Bureau(43) International Publication Date
16 November 2006 (16.11.2006)

PCT

(10) International Publication Number
WO 2006/121852 A2(51) International Patent Classification:
A61K 39/395 (2006.01)(21) International Application Number:
PCT/US2006/017402

(22) International Filing Date: 5 May 2006 (05.05.2006)

(25) Filing Language: English

(26) Publication Language: English

(30) Priority Data:
60/679,095 5 May 2005 (05.05.2005) US(71) Applicant (for all designated States except US): **DUKE UNIVERSITY** [US/US]; 230 NORTH BUILDING, Research Drive, Box 90083, Durham, NC 27708-0083 (US).

(72) Inventors; and

(75) Inventors/Applicants (for US only): **TEDDER, Thomas, F.** [US/US]; 3000 Wilde Meadow Drive, Durham, NC 27705 (US). **HAMAGUCHI, Yasuhito** [JP/JP]; DEPARTMENT OF DERMATOLOGY, KANAZAWA UNIVERSITY HOSPITAL, 13-1 Takaramachi, Kanazawa,Ishikawa, 920-8641 (JP). **GRON, Hanne** [DK/US]; 5 Winthrop Court, Durham, NC 27707 (US). **YAZAWA, Norihito** [JP/JP]; Hakusan 1-37-9-602, Bunkyo, Tokyo, 113-0001 (JP).(74) Agents: **CORUZZI, Laura, A.** et al.; JONES DAY, 222 East 41st Street, New York, NY 10017-6702 (US).

(81) Designated States (unless otherwise indicated, for every kind of national protection available): AE, AG, AL, AM, AT, AU, AZ, BA, BB, BG, BR, BW, BY, BZ, CA, CH, CN, CO, CR, CU, CZ, DE, DK, DM, DZ, EC, EE, EG, ES, FI, GB, GD, GE, GH, GM, HR, HU, ID, IL, IN, IS, JP, KE, KG, KM, KN, KP, KR, KZ, LC, LK, LR, LS, LT, LU, LV, LY, MA, MD, MG, MK, MN, MW, MX, MZ, NA, NG, NI, NO, NZ, OM, PG, PH, PL, PT, RO, RU, SC, SD, SE, SG, SK, SL, SM, SY, TJ, TM, TN, TR, TT, TZ, UA, UG, US, UZ, VC, VN, YU, ZA, ZM, ZW.

(84) Designated States (unless otherwise indicated, for every kind of regional protection available): ARIPO (BW, GH, GM, KE, LS, MW, MZ, NA, SD, SL, SZ, TZ, UG, ZM, ZW), Eurasian (AM, AZ, BY, KG, KZ, MD, RU, TJ, TM),

[Continued on next page]

(54) Title: ANTI-CD19 ANTIBODY THERAPY FOR AUTOIMMUNE DISEASE

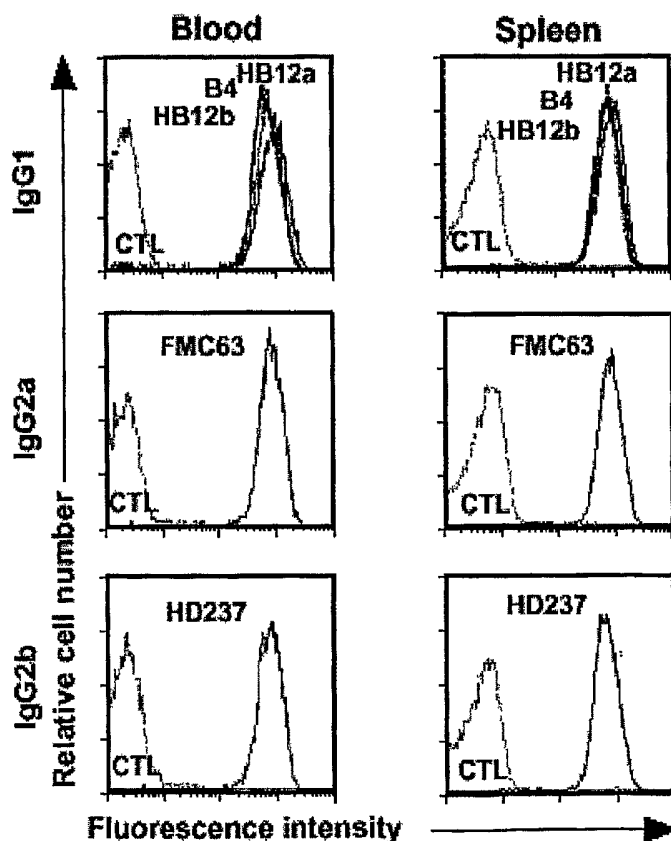

(57) Abstract: The invention relates to immunotherapeutic compositions and methods for the treatment of autoimmune diseases and disorders in human subjects using therapeutic antibodies that bind to the human CD 19 antigen and that preferably mediate human ADCC. The present invention relates to pharmaceutical compositions comprising human or humanized anti-CD 19 antibodies of the IgG1 or IgG3 human isotype. The present invention relates to pharmaceutical compositions comprising human or humanized anti-CD 19 antibodies of the IgG2 or IgG4 human isotype that preferably mediate human ADCC. The present invention also relates to pharmaceutical compositions comprising chimerized anti-CD19 antibodies of the IgG1, IgG2, IgG3, or IgG4 isotype that mediate human ADCC. In preferred embodiments, the present invention relates to pharmaceutical compositions comprising monoclonal human, humanized, or chimeric anti-CD 19 antibodies.



European (AT, BE, BG, CH, CY, CZ, DE, DK, EE, ES, FI, FR, GB, GR, HU, IE, IS, IT, LT, LU, LV, MC, NL, PL, PT, RO, SE, SI, SK, TR), OAPI (BF, BJ, CF, CG, CI, CM, GA, GN, GQ, GW, ML, MR, NE, SN, TD, TG).

— *with (an) indication(s) in relation to deposited biological material furnished under Rule 13bis separately from the description*

Published:

— *without international search report and to be republished upon receipt of that report*

For two-letter codes and other abbreviations, refer to the "Guidance Notes on Codes and Abbreviations" appearing at the beginning of each regular issue of the PCT Gazette.

ANTI-CD19 ANTIBODY THERAPY FOR AUTOIMMUNE DISEASE

[0001] This invention was made in part with government support under grant numbers CA1776, CA105001, and CA96547 awarded by the National Cancer Institute of the National Institutes of Health and under grant number AI56363 awarded by the National Institute of Allergy and Infectious Disease of the National Institutes of Health. The United States Government has certain rights in the invention.

[0002] This application claims priority benefit under 35 U.S.C. § 119(e) to U.S. Provisional Application No. 60/679,095 filed May 5, 2005, which is incorporated by reference in its entirety.

1. INTRODUCTION

[0003] The present invention is directed to methods for the treatment of autoimmune disorders or diseases in human subjects using therapeutic antibodies that bind to the human CD19 antigen. In a preferred embodiment, the therapeutic anti-CD19 antibodies of the compositions and methods of the invention preferably mediate human antibody-dependent-cell-mediated-cytotoxicity (ADCC). The present invention is further directed to compositions comprising human, humanized, or chimeric anti-CD19 antibodies of the IgG1 and/or IgG3 human isotype. The present invention is further directed to compositions comprising human, humanized, or chimeric anti-CD19 antibodies of the IgG2 and/or IgG4 human isotype that preferably mediate human ADCC. The present invention also encompasses monoclonal human, humanized, or chimeric anti-CD19 antibodies.

2. BACKGROUND OF THE INVENTION

[0004] B cell surface markers have been generally suggested as targets for the treatment of B cell disorders or diseases, autoimmune disease, and transplantation rejection. Examples of B cell surface markers include CD10, CD19, CD20, CD21, CD22, CD23, CD24, CD37, CD53, CD72, CD74, CD75, CD77, CD79a, CD79b, CD80, CD81, CD82, CD83, CD84, CD85, and CD86 leukocyte surface markers. Antibodies that specifically bind these markers have been developed, and some have been tested for the treatment of diseases and disorders.

[0005] For example, chimeric or radiolabeled monoclonal antibody (mAb)-based therapies directed against the CD20 cell surface molecule specific for mature B cells and

~~Their malignant counterparts~~ have been shown to be an effective *in vivo* treatment for non-Hodgkin's lymphoma (Tedder *et al.*, *Immunol. Today*, 15:450-454 (1994); Press *et al.*, *Hematology*, 221-240 (2001); Kaminski *et al.*, *N. Engl. J. Med.*, 329:459-465 (1993); Weiner, *Semin. Oncol.*, 26:43-51 (1999); Onrust *et al.*, *Drugs*, 58:79-88 (1999); McLaughlin *et al.*, *Oncology*, 12:1763-1769 (1998); Reff *et al.*, *Blood*, 83:435-445 (1994); Maloney *et al.*, *Blood*, 90:2188-2195 (1997); Maloney *et al.*, *J. Clin. Oncol.*, 15:3266-3274 (1997); Anderson *et al.*, *Biochem. Soc. Transac.*, 25:705-708 (1997)). Anti-CD20 monoclonal antibody therapy has also been found to ameliorate the manifestations of rheumatoid arthritis, systemic lupus erythematosus, idiopathic thrombocytopenic purpura and hemolytic anemia, as well as other immune-mediated diseases (Silverman *et al.*, *Arthritis Rheum.*, 48:1484-1492 (2002); Edwards *et al.*, *Rheumatology*, 40:1-7 (2001); De Vita *et al.*, *Arthritis Rheumatism*, 46:2029-2033 (2002); Leandro *et al.*, *Ann. Rheum. Dis.*, 61:883-888 (2002); Leandro *et al.*, *Arthritis Rheum.*, 46:2673-2677 (2001)). The anti-CD20 (IgG1) antibody, RITUXAN™, has successfully been used in the treatment of certain diseases such as adult immune thrombocytopenic purpura, rheumatoid arthritis, and autoimmune hemolytic anemia (Cured *et al.*, WO 00/67796). Despite the effectiveness of these therapies, B cell depletion is less effective where B cells do not express or express CD20 at low levels, or have lost CD20 expression following CD20 immunotherapy (Smith *et al.*, *Oncogene*, 22:7359-7368 (2003)).

[0006] The human CD19 molecule is a structurally distinct cell surface receptor that is expressed on the surface of human B cells, including, but not limited to, pre-B cells, B cells in early development (*i.e.*, immature B cells), mature B cells through terminal differentiation into plasma cells, and malignant B cells. Unlike CD20, the CD19 antigen was thought to be expressed at higher levels and internalized by cells when bound by an anti-CD19 antibody.

[0007] The CD19 antigen has also been one of the many proposed targets for immunotherapy. However, the perceived unavailability as a target due to cellular internalization, was thought to have presented obstacles to the development of therapeutic protocols that could be successfully used in human subjects. In addition to favorable internalization and greater efficiency in depleting B cells, anti-CD19 antibody therapy was not recognized for the depletion of serum immunoglobulin levels.

3. SUMMARY OF THE INVENTION

[0008] The invention relates to immunotherapeutic compositions and methods for the treatment of autoimmune diseases and disorders in human subjects using therapeutic antibodies that bind to the human CD19 antigen and that preferably mediate human ADCC.

~~22. The present invention relates to pharmaceutical compositions comprising human or humanized anti-CD19 antibodies of the IgG1 or IgG3 human isotype. The present invention relates to pharmaceutical compositions comprising human or humanized anti-CD19 antibodies of the IgG2 or IgG4 human isotype that preferably mediate human ADCC. The present invention relates to pharmaceutical compositions comprising chimerized anti-CD19 antibodies of the IgG1, IgG2, IgG3, or IgG4 isotype that mediate human ADCC. In preferred embodiments, the present invention relates to pharmaceutical compositions comprising monoclonal human, humanized, or chimeric anti-CD19 antibodies.~~

[0009] Therapeutic formulations and regimens are described for treating human subjects diagnosed with or at risk for development of autoimmune diseases or disorders, including but not limited to, rheumatoid arthritis, Systemic Lupus Erythematosus (SLE), Idiopathic/Autoimmune Thrombocytopenia Purpura (ITP), pemphigus-related disorders, diabetes, or scleroderma.

[0010] The methods of the invention are demonstrated by way of example, using a transgenic mouse model for evaluating CD19-directed immunotherapies in human subjects.

[0011] In one embodiment, the invention provides for a pharmaceutical composition comprising a monoclonal human or humanized anti-CD19 antibody of the IgG1 or IgG3 human isotype in a pharmaceutically acceptable carrier. In another embodiment, the invention provides for a pharmaceutical composition comprising a therapeutically effective amount of a monoclonal chimerized anti-CD19 antibody of the IgG1 or IgG3 human isotype in a pharmaceutically acceptable carrier. In related embodiments, a therapeutically effective amount of a monoclonal chimerized anti-CD19 antibody of the IgG1 or IgG3 human isotype is less than 1 mg/kg of patient body weight. In other related embodiments, a therapeutically effective amount of a monoclonal chimerized anti-CD19 antibody of the IgG1 or IgG3 human isotype is greater than 2 mg/kg of patient body weight.

[0012] According to one aspect, the invention provides for a pharmaceutical composition comprising a therapeutically effective amount of monoclonal human or humanized anti-CD19 antibody that mediates human antibody-dependent cellular cytotoxicity (ADCC), in a pharmaceutically acceptable carrier. According to another aspect, the invention provides for a pharmaceutical composition comprising a monoclonal chimerized anti-CD19 antibody that mediates human antibody-dependent cellular cytotoxicity (ADCC), in a pharmaceutically acceptable carrier.

[0013] The present invention concerns a method of treating an autoimmune disease or disorder in a human comprising administering to a human in need thereof a monoclonal human or humanized anti-CD19 antibody of the IgG1 or IgG3 human isotype in an amount

~~PCT/US2006/017402~~
sufficient to deplete circulating B cells. The present invention also concerns a method of treating an autoimmune disease or disorder in a human patient comprising the administration of a therapeutically effective regimen of an anti-CD19 antibody that mediates human ADCC to a human patient in need of such treatment. The present invention also concerns methods of treating autoimmune disorders comprising the administration of a therapeutically effective regimen of a monoclonal human or humanized anti-CD19 antibody of the IgG1 or IgG3 human isotype.

[0014] In one embodiment, the present invention provides a method of treating an autoimmune disorder in a human patient comprising the administration of a therapeutically effective regimen of a monoclonal human or humanized anti-CD19 antibody that mediates ADCC, to a human patient in need of such treatment. In another embodiment, the present invention provides a method of treating an early stage autoimmune disorder comprising administration of a therapeutically effective regimen of a monoclonal anti-CD19 antibody that mediates ADCC, to a human in need of such treatment. In a further embodiment, the present invention provides a method of treating an autoimmune disorder in a human patient comprising administration of a therapeutically effective regimen of a monoclonal anti-CD19 antibody that mediates ADCC, to a human subject in need thereof, wherein the human subject has not previously received treatment for the disorder. Yet another embodiment of the present invention provides a method of treating an autoimmune disease or disorder in a human patient comprising administration of a therapeutically effective regimen of a monoclonal anti-CD19 antibody that mediates ADCC, to a human patient in need of such treatment, wherein the autoimmune disease or disorder is CD19 positive. In a further embodiment, the present invention provides a method of treating an autoimmune disease or disorder in a human patient comprising administration of a therapeutically effective regimen of a monoclonal anti-CD19 antibody that mediates human ADCC, to a human patient in need of such treatment, wherein the human patient has a monocyte count of at least 1 per dL of circulating blood. The present invention provides methods of treatment of an autoimmune disease or disorder, wherein the autoimmune disease or disorder is rheumatoid arthritis, systemic lupus erythematosus, idiopathic/autoimmune thrombocytopenia purpura, a pemphigus-related disorder, diabetes, or scleroderma.

3.1. DEFINITIONS

[0015] As used herein, the terms “antibody” and “antibodies” (immunoglobulins) refer to monoclonal antibodies (including full-length monoclonal antibodies), polyclonal antibodies, multispecific antibodies (*e.g.*, bispecific antibodies) formed from at least two intact antibodies, human antibodies, humanized antibodies, camelised antibodies, chimeric

antibodies, single-chain Fvs (scFv), single-chain antibodies, single domain antibodies, domain antibodies, Fab fragments, F(ab')₂ fragments, antibody fragments that exhibit the desired biological activity, disulfide-linked Fvs (sdFv), and anti-idiotypic (anti-Id) antibodies (including, *e.g.*, anti-Id antibodies to antibodies of the invention), intrabodies, and epitope-binding fragments of any of the above. In particular, antibodies include immunoglobulin molecules and immunologically active fragments of immunoglobulin molecules, *i.e.*, molecules that contain an antigen-binding site. Immunoglobulin molecules can be of any type (*e.g.*, IgG, IgE, IgM, IgD, IgA and IgY), class (*e.g.*, IgG1, IgG2, IgG3, IgG4, IgA1 and IgA2) or subclass.

[0016] Native antibodies are usually heterotetrameric glycoproteins of about 150,000 daltons, composed of two identical light (L) chains and two identical heavy (H) chains. Each light chain is linked to a heavy chain by one covalent disulfide bond, while the number of disulfide linkages varies between the heavy chains of different immunoglobulin isotypes. Each heavy and light chain also has regularly spaced intrachain disulfide bridges. Each heavy chain has at one end a variable domain (V_H) followed by a number of constant domains. Each light chain has a variable domain at one end (V_L) and a constant domain at its other end; the constant domain of the light chain is aligned with the first constant domain of the heavy chain, and the light chain variable domain is aligned with the variable domain of the heavy chain. Particular amino acid residues are believed to form an interface between the light and heavy chain variable domains. Such antibodies may be derived from any mammal, including, but not limited to humans, monkeys, pigs, horses, rabbits, dogs, cats, mice, etc.

[0017] The term "variable" refers to the fact that certain portions of the variable domains differ extensively in sequence among antibodies and are responsible for the binding specificity of each particular antibody for its particular antigen. However, the variability is not evenly distributed through the variable domains of antibodies. It is concentrated in segments called Complementarity Determining Regions (CDRs) both in the light chain and the heavy chain variable domains. The more highly conserved portions of the variable domains are called the framework regions (FR). The variable domains of native heavy and light chains each comprise four FR regions, largely adopting a β -sheet configuration, connected by three CDRs, which form loops connecting, and in some cases forming part of, the β -sheet structure. The CDRs in each chain are held together in close proximity by the FR regions and, with the CDRs from the other chain, contribute to the formation of the antigen-binding site of antibodies (*see*, Kabat *et al.*, *Sequences of Proteins of Immunological Interest*, 5th Ed. Public Health Service, National Institutes of Health,

Bethesda, MD (1991)). The constant domains are generally not involved directly in antigen binding, but may influence antigen binding affinity and may exhibit various effector functions, such as participation of the antibody in ADCC.

[0018] The term “hypervariable region” when used herein refers to the amino acid residues of an antibody which are responsible for binding to its antigen. The hypervariable region comprises amino acid residues from a “complementarity determining region” or “CDR” (*e.g.*, residues 24-34 (L1), 50-56 (L2) and 89-97 (L3) in the light chain variable domain and 31-35 (H1), 50-65 (H2) and 95-102 (H3) in the heavy chain variable domain; Kabat *et al.*, *Sequences of Proteins of Immunological Interest*, 5th Ed. Public Health Service, National Institutes of Health, Bethesda, MD (1991)) and/or those residues from a “hypervariable loop” (*e.g.*, residues 26-32 (L1), 50-52 (L2) and 91-96 (L3) in the light chain variable domain and 26-32 (H1), 53-55 (H2) and 96-101 (H3) in the heavy chain variable domain; Chothia and Lesk, *J. Mol. Biol.*, 196:901-917 (1987)). “Framework” or “FR” residues are those variable domain residues other than the hypervariable region residues as herein defined, and include chimeric, humanized, human, domain antibodies, diabodies, vaccibodies, linear antibodies, and bispecific antibodies.

[0019] The term “monoclonal antibody” as used herein refers to an antibody obtained from a population of substantially homogeneous antibodies, *i.e.*, the individual antibodies comprising the population are identical except for possible naturally occurring mutations that may be present in minor amounts. Monoclonal antibodies are highly specific, being directed against a single antigenic site. Furthermore, in contrast to conventional (polyclonal) antibody preparations which typically include different antibodies directed against different determinants (epitopes), each monoclonal antibody is directed against a single determinant on the antigen. In addition to their specificity, the monoclonal antibodies are advantageous in that they are synthesized by the hybridoma cells, uncontaminated by other immunoglobulin producing cells. Alternatively, the monoclonal antibody may be produced by cells stably or transiently transfected with the heavy and light chain genes encoding the monoclonal antibody.

[0020] The modifier “monoclonal” indicates the character of the antibody as being obtained from a substantially homogeneous population of antibodies, and is not to be construed as requiring engineering of the antibody by any particular method. The term “monoclonal” is used herein to refer to an antibody that is derived from a clonal population of cells, including any eukaryotic, prokaryotic, or phage clone, and not the method by which the antibody was engineered. For example, the monoclonal antibodies to be used in accordance with the present invention may be made by the hybridoma method first

described by Kohler *et al.*, *Nature*, 256:495 (1975), or may be made by any recombinant DNA method (*see, e.g.*, U.S. Patent No. 4,816,567), including isolation from phage antibody libraries using the techniques described in Clackson *et al.*, *Nature*, 352:624-628 (1991) and Marks *et al.*, *J. Mol. Biol.*, 222:581-597 (1991), for example. These methods can be used to produce monoclonal mammalian, chimeric, humanized, human, domain antibodies, diabodies, vaccibodies, linear antibodies, and bispecific antibodies.

[0021] The term “chimeric” antibodies includes antibodies in which at least one portion of the heavy and/or light chain is identical with or homologous to corresponding sequences in antibodies derived from a particular species or belonging to a particular antibody class or subclass, and at least one other portion of the chain(s) is identical with or homologous to corresponding sequences in antibodies derived from another species or belonging to another antibody class or subclass, as well as fragments of such antibodies, so long as they exhibit the desired biological activity (U.S. Patent No. 4,816,567; Morrison *et al.*, *Proc. Natl. Acad. Sci. USA*, 81:6851-6855 (1984)). Chimeric antibodies of interest herein include “primatized” antibodies comprising variable domain antigen-binding sequences derived from a nonhuman primate (*e.g.*, Old World Monkey, such as baboon, rhesus or cynomolgus monkey) and human constant region sequences (U.S. Patent No. 5,693,780).

[0022] “Humanized” forms of nonhuman (*e.g.*, murine) antibodies are chimeric antibodies that contain minimal sequence derived from nonhuman immunoglobulin. For the most part, humanized antibodies are human immunoglobulins (recipient antibody) in which residues from a hypervariable region of the recipient are replaced by residues from a hypervariable region of a nonhuman species (donor antibody) such as mouse, rat, rabbit or nonhuman primate having the desired specificity, affinity, and capacity. In some instances, framework region (FR) residues of the human immunoglobulin are replaced by corresponding nonhuman residues. Furthermore, humanized antibodies may comprise residues that are not found in the recipient antibody or in the donor antibody. These modifications are made to further refine antibody performance. In general, the humanized antibody will comprise substantially all of at least one, and typically two, variable domains, in which all or substantially all of the hypervariable loops correspond to those of a nonhuman immunoglobulin and all or substantially all of the FRs are those of a human immunoglobulin sequence. In certain embodiments, the humanized antibody will comprise at least a portion of an immunoglobulin constant region (Fc), typically that of a human immunoglobulin. For further details, *see*, Jones *et al.*, *Nature*, 321:522-525 (1986); Riechmann *et al.*, *Nature*, 332:323-329 (1988); and Presta, *Curr. Op. Struct. Biol.*, 2:593-596 (1992).

~~PCT/US2006/121852~~
[0023] A "human antibody" can be an antibody derived from a human or an antibody obtained from a transgenic organism that has been "engineered" to produce specific human antibodies in response to antigenic challenge and can be produced by any method known in the art. According to preferred techniques, elements of the human heavy and light chain loci are introduced into strains of the organism derived from embryonic stem cell lines that contain targeted disruptions of the endogenous heavy chain and light chain loci. The transgenic organism can synthesize human antibodies specific for human antigens, and the organism can be used to produce human antibody-secreting hybridomas. A human antibody can also be an antibody wherein the heavy and light chains are encoded by a nucleotide sequence derived from one or more sources of human DNA. A fully human antibody also can be constructed by genetic or chromosomal transfection methods, as well as phage display technology, or *in vitro* activated B cells, all of which are known in the art.

[0024] The "CD19" antigen refers to an antigen of about 90 kDa identified, for example, by the HD237 or B4 antibody (Kiesel *et al.*, *Leukemia Research II*, 12:1119 (1987)). CD19 is found on cells throughout differentiation of B-lineage cells from the stem cell stage through terminal differentiation into plasma cells, including but not limited to, pre-B cells, B cells (including naïve B cells, antigen-stimulated B cells, memory B cells, plasma cells, and B lymphocytes) and follicular dendritic cells. CD19 is also found on B cells in human fetal tissue. In preferred embodiments, the CD19 antigen targeted by the antibodies of the invention is the human CD19 antigen.

[0025] "Antibody-dependent cell-mediated cytotoxicity" and "ADCC" refer to a cell-mediated reaction in which non-specific cytotoxic cells (*e.g.*, Natural Killer (NK) cells, neutrophils, and macrophages) recognize bound antibody on a target cell and subsequently cause lysis of the target cell. In preferred embodiments, such cells are human cells. While not wishing to be limited to any particular mechanism of action, these cytotoxic cells that mediate ADCC generally express Fc receptors (FcRs). The primary cells for mediating ADCC, NK cells, express FcγRIII, whereas monocytes express FcγRI, FcγRII, FcγRIII and/or FcγRIV. FcR expression on hematopoietic cells is summarized in Ravetch and Kinet, *Annu. Rev. Immunol.*, 9:457-92 (1991). To assess ADCC activity of a molecule, an *in vitro* ADCC assay, such as that described in U.S. Patent No. 5,500,362 or 5,821,337 may be performed. Useful effector cells for such assays include peripheral blood mononuclear cells (PBMC) and Natural Killer (NK) cells. Alternatively, or additionally, ADCC activity of the molecules of interest may be assessed *in vivo*, *e.g.*, in an animal model such as that disclosed in Clynes *et al.*, *PNAS (USA)*, 95:652-656 (1998).

~~PCT/US2006/017402~~
[0026] “Complement dependent cytotoxicity” or “CDC” refers to the ability of a molecule to initiate complement activation and lyse a target in the presence of complement. The complement activation pathway is initiated by the binding of the first component of the complement system (C1q) to a molecule (*e.g.*, an antibody) complexed with a cognate antigen. To assess complement activation, a CDC assay, *e.g.*, as described in Gazzano-Santaro *et al.*, *J. Immunol. Methods*, 202:163 (1996), may be performed.

[0027] “Effector cells” are leukocytes which express one or more FcRs and perform effector functions. Preferably, the cells express at least FcγRI, FcγRII, FcγRIII and/or FcγRIV and carry out ADCC effector function. Examples of human leukocytes which mediate ADCC include peripheral blood mononuclear cells (PBMC), natural killer (NK) cells, monocytes, cytotoxic T cells and neutrophils; with PBMCs and NK cells being preferred. In preferred embodiments the effector cells are human cells.

[0028] The terms “Fc receptor” or “FcR” are used to describe a receptor that binds to the Fc region of an antibody. The preferred FcR is a native sequence human FcR. Moreover, a preferred FcR is one which binds an IgG antibody (a gamma receptor) and includes receptors of the FcγRI, FcγRII, FcγRIII, and FcγRIV subclasses, including allelic variants and alternatively spliced forms of these receptors. FcγRII receptors include FcγRIIA (an “activating receptor”) and FcγRIIB (an “inhibiting receptor”), which have similar amino acid sequences that differ primarily in the cytoplasmic domains thereof. Activating receptor FcγRIIA contains an immunoreceptor tyrosine-based activation motif (ITAM) in its cytoplasmic domain. Inhibiting receptor FcγRIIB contains an immunoreceptor tyrosine-based inhibition motif (ITIM) in its cytoplasmic domain. (*See*, Daëron, *Annu. Rev. Immunol.*, 15:203-234 (1997)). FcRs are reviewed in Ravetch and Kinet, *Annu. Rev. Immunol.*, 9:457-92 (1991); Capel *et al.*, *Immunomethods*, 4:25-34 (1994); and de Haas *et al.*, *J. Lab. Clin. Med.*, 126:330-41 (1995). Other FcRs, including those to be identified in the future, are encompassed by the term “FcR” herein. The term also includes the neonatal receptor, FcRn, which is responsible for the transfer of maternal IgGs to the fetus (Guyer *et al.*, *Immunol.*, 117:587 (1976) and Kim *et al.*, *J. Immunol.*, 24:249 (1994)).

[0029] “Fv” is an antibody fragment which contains an antigen- recognition and binding site. This region consists of a dimer of one heavy- and one light-chain variable domain in tight, non-covalent or covalent association. In the Fv configuration, the three CDRs of each variable domain interact to define an antigen-binding site on the surface of the V_H-V_L dimer. Collectively, these six CDRs confer antigen-binding specificity to the Fv fragment. However, even a single variable domain (or half of a Fv comprising only three CDRs

specific for an antigen) has the ability to recognize and bind antigen, although at a lower affinity than the entire binding site.

[0030] “Affinity” of an antibody for an epitope to be used in the treatment(s) described herein is a term well understood in the art and means the extent, or strength, of binding of antibody to epitope. Affinity may be measured and/or expressed in a number of ways known in the art, including, but not limited to, equilibrium dissociation constant (K_D or K_d), apparent equilibrium dissociation constant (K_D' or K_d'), and IC_{50} (amount needed to effect 50% inhibition in a competition assay). It is understood that, for purposes of this invention, an affinity is an average affinity for a given population of antibodies which bind to an epitope. Values of K_D' reported herein in terms of mg IgG per mL or mg/mL indicate mg Ig per mL of serum, although plasma can be used. When antibody affinity is used as a basis for administration of the treatment methods described herein, or selection for the treatment methods described herein, antibody affinity can be measured before and/or during treatment, and the values obtained can be used by a clinician in assessing whether a human patient is an appropriate candidate for treatment.

[0031] An “epitope” is a term well-understood in the art and means any chemical moiety that exhibits specific binding to an antibody. An “epitope” can also comprise an antigen, which is a moiety or molecule that contains an epitope, and, as such, also specifically binds to antibody.

[0032] A “B cell surface marker” as used herein is an antigen expressed on the surface of a B cell which can be targeted with an agent which binds thereto. Exemplary B cell surface markers include the CD10, CD19, CD20, CD21, CD22, CD23, CD24, CD25, CD37, CD53, CD72, CD73, CD74, CD75, CD77, CD79a, CD79b, CD80, CD81, CD82, CD83, CD84, CD85 and CD86 leukocyte surface markers. The B cell surface marker of particular interest is preferentially expressed on B cells compared to other non-B cell tissues of a mammal and may be expressed on both precursor B cells and mature B cells. In one embodiment, the preferred marker is CD19, which is found on B cells throughout differentiation of the lineage from the pro/pre-B cell stage through the terminally differentiated plasma cell stage.

[0033] The term “antibody half-life” as used herein means a pharmacokinetic property of an antibody that is a measure of the mean survival time of antibody molecules following their administration. Antibody half-life can be expressed as the time required to eliminate 50 percent of a known quantity of immunoglobulin from the patient's body or a specific compartment thereof, for example, as measured in serum, *i.e.*, circulating half-life, or in other tissues. Half-life may vary from one immunoglobulin or class of immunoglobulin to

another. In general, an increase in antibody half-life results in an increase in mean residence time (MRT) in circulation for the antibody administered.

[0034] The term “isotype” refers to the classification of an antibody. The constant domains of antibodies are not involved in binding to antigen, but exhibit various effector functions. Depending on the amino acid sequence of the heavy chain constant region, a given antibody or immunoglobulin can be assigned to one of five major classes of immunoglobulins: IgA, IgD, IgE, IgG and IgM. Several of these classes may be further divided into subclasses (isotypes), *e.g.*, IgG1 (gamma 1), IgG2 (gamma 2), IgG3 (gamma 3) and IgG4 (gamma 4), and IgA1 and IgA2. The heavy chain constant regions that correspond to the different classes of immunoglobulins are called α , δ , ϵ , γ , and μ , respectively. The structures and three-dimensional configurations of different classes of immunoglobulins are well known. Of the various human immunoglobulin classes, only human IgG1, IgG2, IgG3, IgG4 and IgM are known to activate complement. Human IgG1 and IgG3 are known to mediate ADCC in humans.

[0035] As used herein, the term “immunogenicity” means that a compound is capable of provoking an immune response (stimulating production of specific antibodies and/or proliferation of specific T cells).

[0036] As used herein, the term “antigenicity” means that a compound is recognized by an antibody or may bind to an antibody and induce an immune response.

[0037] As used herein, the term “avidity” is a measure of the overall binding strength (*i.e.*, both antibody arms) with which an antibody binds an antigen. Antibody avidity can be determined by measuring the dissociation of the antigen-antibody bond in antigen excess using any means known in the art, such as, but not limited to, by the modification of indirect fluorescent antibody as described by Gray *et al.*, *J. Virol. Meth.*, 44: 11-24. (1993).

[0038] By the terms “treat,” “treating” or “treatment of” (or grammatically equivalent terms) it is meant that the severity of the subject's condition is reduced or at least partially improved or ameliorated and/or that some alleviation, mitigation or decrease in at least one clinical symptom is achieved and/or there is an inhibition or delay in the progression of the condition and/or prevention or delay of the onset of a disease or illness. The terms “treat,” “treating” or “treatment of” also means managing an autoimmune disease or disorder. Thus, the terms “treat,” “treating” or “treatment of” (or grammatically equivalent terms) refer to both prophylactic and therapeutic treatment regimes.

[0039] As used herein, a “sufficient amount” or “an amount sufficient to” achieve a particular result refers to an amount of an antibody or composition of the invention that is effective to produce a desired effect, which is optionally a therapeutic effect (*i.e.*, by

administration of a therapeutically effective amount). For example, a “sufficient amount” or “an amount sufficient to” can be an amount that is effective to deplete B cells.

[0040] A “therapeutically effective” amount as used herein is an amount that provides some improvement or benefit to the subject. Alternatively stated, a “therapeutically effective” amount is an amount that provides some alleviation, mitigation and/or decrease in at least one clinical symptom. Clinical symptoms associated with the disorders that can be treated by the methods of the invention are well-known to those skilled in the art. Further, those skilled in the art will appreciate that the therapeutic effects need not be complete or curative, as long as some benefit is provided to the subject.

4. BRIEF DESCRIPTION OF THE DRAWINGS

[0041] **Figs. 1A-1E** illustrate CD19 expression by hCD19TG mouse lines. **Fig. 1A** shows human and mouse CD19 expression by B cells from hCD19TG (TG-1^{+/-}) mice. **Fig. 1B** shows the relative mean densities of human and mouse CD19 expression by CD19⁺ blood B cells from hCD19TG mice. **Fig. 1C** shows the relative densities of hCD19 and mCD19 expression by CD19⁺ B cells from TG-1^{+/-} mouse tissues. **Fig. 1D** shows CD19 antibody binding density on mouse blood and spleen B220⁺ B cells from TG-1^{+/-} mice. **Fig. 1E** shows anti-CD19 antibody binding to hCD19 cDNA-transfected 300.19 cells.

[0042] **Figs. 2A-2D** show blood, spleen and lymph node B cell depletion in hCD19TG mice. **Fig. 2A** demonstrates representative B cell depletion from blood, spleen and lymph node 7 days following anti-CD19 or isotype-matched control (CTL) antibody treatment of TG-1^{+/-} mice. **Fig. 2B** shows a time course of circulating B cell depletion by anti-CD19 antibodies. **Fig. 2C** and **Fig. 2D** show spleen and lymph node B cell numbers (\pm SEM), respectively, after treatment of TG-1^{+/-} mice with anti-CD19 (filled bars) or control (open bars) antibody at the indicated doses.

[0043] **Figs. 3A-3F** depict bone marrow B cell depletion following anti-CD19 antibody treatment. **Fig. 3A** shows representative hCD19 and mCD19 expression by TG-1^{+/-} bone marrow B cell subpopulations assessed by four-color immunofluorescence staining with flow cytometry analysis. **Fig. 3B** shows depletion of hCD19⁺ cells in the bone marrow of hCD19TG mice seven days following FMC63 or isotype-matched control antibody (250 μ g) treatment assessed by two-color immunofluorescence staining with flow cytometry analysis. **Fig. 3C** shows representative B220⁺ B cell depletion in the bone marrow seven days following CD19 or isotype-matched control antibody (250 μ g) treatment of TG-1^{+/-} mice. **Fig. 3D** shows representative B cell subset depletion seven days following FMC63 or isotype-matched control antibody (250 μ g) treatment of TG-1^{+/-} mice as assessed by three-color immunofluorescence staining. IgM⁺B220^{lo} pro/pre-B cells were further subdivided

based on CD43 expression (lower panels). **Fig. 3E** shows representative depletion of CD25⁺B220^{lo} pre-B cells seven days following FMC63 or isotype-matched control antibody (250 µg) treatment of hCD19TG mouse lines as assessed by two-color immunofluorescence staining. **Fig. 3F** shows bar graphs indicating numbers (±SEM) of pro-B, pre-B, immature and mature B cells within bilateral femurs seven days following FMC63 (closed bars) or control (open bars) antibody treatment of ≥3 littermate pairs.

[0044] **Figs. 4A-4C** demonstrate that peritoneal cavity B cells are sensitive to anti-CD19 antibody treatment. **Fig. 4A** shows human and mouse CD19 expression by peritoneal cavity CD5⁺B220⁺ B1a and CD5⁺B220^{hi} B2 (conventional) B cells. **Fig. 4B** shows depletion of peritoneal cavity B220⁺ cells from TG-1^{+/-} mice treated with CD19 (HB12a, HB12b and FMC63 at 250 µg; B4 and HD237 at 50 µg) antibodies or control antibody (250 µg). **Fig. 4C** shows representative depletion of CD5⁺B220⁺ B1a and CD5⁺B220^{hi} B2 B cells seven days following anti-CD19 or control antibody treatment of hCD19TG mice.

[0045] **Fig. 5A** depicts the nucleotide (SEQ ID NO:1) and predicted amino acid (SEQ ID NO:2) sequences for heavy chain V_H-D-J_H junctional sequences of the HB12a anti-CD19 antibody. **Fig. 5B** depicts the nucleotide (SEQ ID NO:3) and predicted amino acid (SEQ ID NO:4) sequences for heavy chain V_H-D-J_H junctional sequences of the HB12b anti-CD19 antibody.

[0046] **Fig. 6A** depicts the nucleotide (SEQ ID NO:15) and predicted amino acid (SEQ ID NO:16) sequences for light chain sequences of the HB12a anti-CD19 antibody. **Fig. 6B** depicts the nucleotide (SEQ ID NO:17) and predicted amino acid (SEQ ID NO:18) sequences for light chain sequences of the HB12b anti-CD19 antibody.

[0047] **Figs. 7A-7B** depict the amino acid sequence alignment of published mouse anti-(human) CD19 antibodies. **Fig. 7A** shows a sequence alignment for heavy chain V_H-D-J_H junctional sequences including a consensus sequence (SEQ ID NO:5), HB12a (SEQ ID NO:2), 4G7 (SEQ ID NO:6), HB12b (SEQ ID NO:4), HD37 (SEQ ID NO:7), B43 (SEQ ID NO:8), and FMC63 (SEQ ID NO:9). **Fig. 7B** shows light chain V_K amino acid sequence analysis of anti-CD19 antibodies. Consensus sequence (SEQ ID NO:10), HB12a (SEQ ID NO:16), HB12b (SEQ ID NO:18), HD37 (SEQ ID NO:11), B43 (SEQ ID NO:12), FMC63 (SEQ ID NO:13), and 4G7 (SEQ ID NO:14) are aligned.

[0048] **Figs. 8A-8C** demonstrate that CD19 density influences the efficiency of B cell depletion by anti-CD19 antibodies *in vivo*. Representative blood and spleen B cell depletion in hCD19TG mice are shown following HB12b (**Fig. 8A**) or FMC63 (**Fig. 8B**) antibody treatment (seven days, 250 µg/mouse). **Fig. 8C** shows the relative anti-CD19 and anti-CD20 antibody binding densities on blood B220⁺ B cells from TG-1^{+/-} mice. **Fig. 8D**

shows the relative anti-CD19 and anti-CD20 antibody binding densities on spleen B220⁺ B cells from TG-1^{+/-} mice.

[0049] **Figs. 9A-9D** demonstrate B cell depletion following anti-CD19 antibody treatment is FcR γ - and monocyte-dependent. **Fig. 9A** Representative blood and spleen B cell depletion 7 days after CD19 or isotype-control antibody treatment of hCD19 TG-1^{+/-} FcR γ ^{+/-} or TG-1^{+/-} FcR γ ^{-/-} littermates. **Fig. 9B** Blood and tissue B cell depletion seven days after antibody treatment of FcR γ ^{-/-} littermates on day zero. **Fig. 9C** Representative B cell numbers in monocyte-depleted hCD19TG-1^{+/-} mice. **Fig. 9D** Blood and tissue B cell depletion seven days after antibody treatment.

[0050] **Figs. 10A-10D** demonstrate duration and dose response of B cell depletion following anti-CD19 antibody treatment. **Fig. 10A** shows numbers of blood B220⁺ B cells and Thy-1⁺ T cells following FMC63 or isotype-control antibody treatment of TG-1^{+/-} mice on day zero. **Figs. 10B-C** show representative tissue B cell depletion in mice shown in **Fig. 10A** at 11, 16 and 30 weeks following antibody treatment. **Fig. 10D** shows anti-CD19 antibody dose responses for blood, bone marrow and spleen B cell depletion.

[0051] **Figs. 11A-11C** demonstrate that CD19 is not internalized following antibody binding *in vivo*. Cell surface CD19 expression and B cell clearance in TG-1^{+/-} mice treated with HB12a (**Fig. 11A**), HB12b (**Fig. 11B**), FMC63 (**Fig. 11C**) or isotype-matched control antibody (250 μ g) *in vivo*.

[0052] **Figs. 12A-12C** demonstrate CD19 saturation following anti-CD19 antibody binding *in vivo*. **Fig. 12A** shows B cell clearance in TG-1^{+/-} mice treated with FMC63 or isotype-matched control antibody (250 μ g) *in vivo*. **Fig. 12B** shows FMC63 antibody treatment (250 μ g) saturates antibody-binding sites on hCD19 within 1 hour of administration. **Fig. 12C** shows HB12b anti-CD19 antibody treatment (250 μ g) saturates antibody-binding sites on hCD19 within 1 hour of administration as assessed in **Fig. 12B**.

[0053] **Figs. 13A-13B** demonstrate anti-CD19 antibody treatment reduces serum immunoglobulin and autoantibody levels in TG-1^{+/-} mice. **Fig. 13A** depicts serum immunoglobulin levels and **Fig. 13B** anti-dsDNA, anti-ssDNA and anti-histone autoantibody levels after anti-CD19 antibody treatment.

[0054] **Figs. 14A-14B** demonstrate anti-CD19 antibody treatment blocks humoral immune responses in TG-1^{+/-} mice. Antibody-treated mice were immunized with **Fig. 14A** TNP-LPS, **Fig. 14B** DNP-Ficoll and **Figs. 14C-14D** DNP-KLH. Littermates were treated with FMC63 (closed circles) or control (open circles) antibody (250 μ g) either (A-C) 7 days before or (D) 14 days after primary immunizations on day 0.

[0055] **Fig. 15** demonstrates that simultaneous anti-CD19 and anti-CD20 antibody treatments are additive.

[0056] **Fig. 16** demonstrates that subcutaneous (s.c.), intraperitoneal (i.p.) and i.v. administration of anti-CD19 antibody effectively depletes circulating and tissue B cells *in vivo*.

5. DETAILED DESCRIPTION OF THE INVENTION

[0057] The invention relates to immunotherapeutic compositions and methods for the treatment of autoimmune diseases and disorders in human subjects using therapeutic antibodies that bind to the CD19 antigen and preferably mediate human ADCC. The present invention relates to pharmaceutical compositions comprising human, humanized, or chimeric anti-CD19 antibodies of the IgG1 or IgG3 human isotype. The present invention also relates to pharmaceutical compositions comprising human or humanized anti-CD19 antibodies of the IgG2 or IgG4 human isotype that preferably mediate human ADCC. In certain embodiments, the present invention also relates to pharmaceutical compositions comprising monoclonal human, humanized, or chimerized anti-CD19 antibodies that can be produced by means known in the art.

[0058] Therapeutic formulations and regimens are described for treating human subjects diagnosed with autoimmune diseases or disorders, including but not limited to, rheumatoid arthritis, SLE, ITP, pemphigus-related disorders, diabetes, and scleroderma.

5.1. GENERATION OF ANTI-CD19 ANTIBODIES

5.1.1. POLYCLONAL ANTI-CD19 ANTIBODIES

[0059] Polyclonal antibodies are preferably raised in animals by multiple subcutaneous (s.c.) or intraperitoneal (i.p.) injections of the relevant antigen and an adjuvant. It may be useful to conjugate the relevant antigen to a protein that is immunogenic in the species to be immunized, *e.g.*, keyhole limpet hemocyanin, serum albumin, bovine thyroglobulin, or soybean trypsin inhibitor using a bifunctional or derivatizing agent, for example, maleimidobenzoyl sulfosuccinimide ester (conjugation through cysteine residues), N-hydroxysuccinimide (through lysine residues), glutaraldehyde, succinic anhydride, SOCl₂.

[0060] Animals are immunized against the antigen, immunogenic conjugates, or derivatives by combining, *e.g.*, 100 µg or 5 µg of the protein or conjugate (for rabbits or mice, respectively) with 3 volumes of Freund's complete adjuvant and injecting the solution intradermally at multiple sites. One month later the animals are boosted with 1/5 to 1/10 the original amount of peptide or conjugate in Freund's incomplete adjuvant by subcutaneous injection at multiple sites. Seven to 14 days later the animals are bled and the serum is

~~PCT/US2006/017402~~
 assayed for antibody titer. Animals are boosted until the titer plateaus. Preferably, the animal is boosted with the conjugate of the same antigen, but conjugated to a different protein and/or through a different cross-linking reagent. Conjugates also can be made in recombinant cell culture as protein fusions. Also, aggregating agents such as alum are suitably used to enhance the immune response.

5.1.2. MONOCLONAL ANTI-CD19 ANTIBODIES

[0061] The monoclonal anti-CD19 antibodies of the invention exhibit binding specificity to human CD19 antigen and can preferably mediate human ADCC. These antibodies can be generated using a wide variety of techniques known in the art including the use of hybridoma, recombinant, and phage display technologies, or a combination thereof. Antibodies are highly specific, being directed against a single antigenic site. Furthermore, in contrast to conventional (polyclonal) antibody preparations which typically include different antibodies directed against different determinants (epitopes), each monoclonal antibody is directed against a single determinant on the human CD19 antigen. For example, the monoclonal antibodies to be used in accordance with the present invention may be made by the hybridoma method first described by Kohler *et al.*, *Nature*, 256:495 (1975), which can be used to generate murine antibodies (or antibodies derived from other nonhuman mammals, *e.g.*, rat, goat, sheep, cows, camels, etc.), or human antibodies derived from transgenic animals (*see*, U.S. Patent Nos. 6,075,181, 6,114,598, 6,150,584 and 6,657,103). Alternatively, the monoclonal antibodies can be made by recombinant DNA methods (*see, e.g.*, U.S. Patent No. 4,816,567) and include chimeric and humanized antibodies. The “monoclonal antibodies” may also be isolated from phage antibody libraries using the techniques described in Clackson *et al.*, *Nature*, 352:624-628 (1991) and Marks *et al.*, *J. Mol. Biol.*, 222:581-597 (1991), for example.

[0062] An engineered anti-CD19 antibody can be produced by any means known in the art, including, but not limited to those techniques described below and improvements to those techniques. Large-scale high-yield production typically involves culturing a host cell that produces the engineered anti-CD19 antibody and recovering the anti-CD19 antibody from the host cell culture.

5.1.3. HYBRIDOMA TECHNIQUE

[0063] Monoclonal antibodies can be produced using hybridoma techniques including those known in the art and taught, for example, in Harlow *et al.*, *Antibodies: A Laboratory Manual*, (Cold Spring Harbor Laboratory Press, 2nd ed. 1988); Hammerling, *et al.*, in *Monoclonal Antibodies and T-Cell Hybridomas*, 563-681 (Elsevier, NY., 1981) (said

~~PCT/US2006/017402~~
references incorporated by reference in their entireties). For example, in the hybridoma method, a mouse or other appropriate host animal, such as a hamster or macaque monkey, is immunized to elicit lymphocytes that produce or are capable of producing antibodies that will specifically bind to the protein used for immunization. Alternatively, lymphocytes may be immunized *in vitro*. Lymphocytes then are fused with myeloma cells using a suitable fusing agent, such as polyethylene glycol, to form a hybridoma cell (Goding, *Monoclonal Antibodies: Principles and Practice*, pp. 59-103 (Academic Press, 1986)).

[0064] The hybridoma cells thus prepared are seeded and grown in a suitable culture medium that preferably contains one or more substances that inhibit the growth or survival of the unfused, parental myeloma cells. For example, if the parental myeloma cells lack the enzyme hypoxanthine guanine phosphoribosyl transferase (HGPRT or HPRT), the culture medium for the hybridomas typically will include hypoxanthine, aminopterin, and thymidine (HAT medium), which substances prevent the growth of HGPRT-deficient cells.

[0065] Preferred myeloma cells are those that fuse efficiently, support stable high-level production of antibody by the selected antibody-producing cells, and are sensitive to a medium such as HAT medium. Among these, preferred myeloma cell lines are murine myeloma lines, such as those derived from MOPC-21 and MPC-11 mouse tumors available from the Salk Institute Cell Distribution Center, San Diego, CA, USA, and SP-2 or X63-Ag8.653 cells available from the American Type Culture Collection, Rockville, MD USA. Human myeloma and mouse-human heteromyeloma cell lines also have been described for the production of human monoclonal antibodies (Kozbor, *J. Immunol.*, 133:3001 (1984); Brodeur *et al.*, *Monoclonal Antibody Production Techniques and Applications*, pp. 51-63 (Marcel Dekker, Inc., NY, 1987)).

[0066] Culture medium in which hybridoma cells are growing is assayed for production of monoclonal antibodies directed against the human CD19 antigen. Preferably, the binding specificity of monoclonal antibodies produced by hybridoma cells is determined by immunoprecipitation or by an *in vitro* binding assay, such as radioimmunoassay (RIA) or enzyme-linked immunoabsorbent assay (ELISA).

[0067] After hybridoma cells are identified that produce antibodies of the desired specificity, affinity, and/or activity, the clones may be subcloned by limiting dilution procedures and grown by standard methods (Goding, *Monoclonal Antibodies: Principles and Practice*, pp.59-103 (Academic Press, 1986)). Suitable culture media for this purpose include, for example, D-MEM or RPMI-1640 medium. In addition, the hybridoma cells may be grown *in vivo* as ascites tumors in an animal.

~~PCT/US2006/017402~~
[0068] The monoclonal antibodies secreted by the subclones are suitably separated from the culture medium, ascites fluid, or serum by conventional immunoglobulin purification procedures such as, for example, protein A-Sepharose, hydroxylapatite chromatography, gel electrophoresis, dialysis, or affinity chromatography.

5.1.4. RECOMBINANT DNA TECHNIQUES

[0069] DNA encoding the anti-CD19 antibodies of the invention is readily isolated and sequenced using conventional procedures (*e.g.*, by using oligonucleotide probes that are capable of binding specifically to genes encoding the heavy and light chains of the anti-CD19 antibodies). The hybridoma cells serve as a preferred source of such DNA. Once isolated, the DNA may be placed into expression vectors, which are then transfected into host cells such as *E. coli* cells, simian COS cells, Chinese hamster ovary (CHO) cells, or myeloma cells that do not otherwise produce immunoglobulin protein, to obtain the synthesis of anti-CD19 antibodies in the recombinant host cells.

[0070] In phage display methods, functional antibody domains are displayed on the surface of phage particles which carry the polynucleotide sequences encoding them. In particular, DNA sequences encoding V_H and V_L domains are amplified from animal cDNA libraries (*e.g.*, human or murine cDNA libraries of affected tissues). The DNA encoding the V_H and V_L domains are recombined together with an scFv linker by PCR and cloned into a phagemid vector. The vector is electroporated in *E. coli* and the *E. coli* is infected with helper phage. Phage used in these methods are typically filamentous phage including fd and M13 and the V_H and V_L domains are usually recombinantly fused to either the phage gene III or gene VIII. Phage expressing an antigen binding domain that binds to a particular antigen can be selected or identified with antigen, *e.g.*, using labeled antigen or antigen bound or captured to a solid surface or bead. Examples of phage display methods that can be used to make the antibodies of the present invention include those disclosed in Brinkman *et al.*, 1995, *J. Immunol. Methods*, 182:41-50; Ames *et al.*, 1995, *J. Immunol. Methods*, 184:177-186; Kettleborough *et al.*, 1994, *Eur. J. Immunol.*, 24:952-958; Persic *et al.*, 1997, *Gene*, 187:9-18; Burton *et al.*, 1994, *Advances in Immunology*, 57:191-280; International Application No. PCT/GB91/O1 134; International Publication Nos. WO 90/02809, WO 91/10737, WO 92/01047, WO 92/18619, WO 93/11236, WO 95/15982, WO 95/20401, and WO97/13844; and U.S. Patent Nos. 5,698,426, 5,223,409, 5,403,484, 5,580,717, 5,427,908, 5,750,753, 5,821,047, 5,571,698, 5,427,908, 5,516,637, 5,780,225, 5,658,727, 5,733,743 and 5,969,108; each of which is incorporated herein by reference in its entirety.

[0071] As described in the above references, after phage selection, the antibody coding regions from the phage can be isolated and used to generate whole antibodies, including

~~PCT/US2006/017402~~
human antibodies, or any other desired antigen binding fragment, and expressed in any desired host, including mammalian cells, insect cells, plant cells, yeast, and bacteria, *e.g.*, as described below. Techniques to recombinantly produce Fab, Fab' and F(ab')₂ fragments can also be employed using methods known in the art such as those disclosed in PCT Publication No. WO 92/22324; Mullinax *et al.*, 1992, *BioTechniques*, 12(6):864-869; Sawai *et al.*, 1995, *AJRI* 34:26-34; and Better *et al.*, 1988, *Science*, 240:1041-1043 (said references incorporated by reference in their entireties).

[0072] In a further embodiment, antibodies may be isolated from antibody phage libraries generated using the techniques described in McCafferty *et al.*, *Nature*, 348:552-554 (1990). Clackson *et al.*, *Nature*, 352:624-628 (1991). Marks *et al.*, *J. Mol. Biol.*, 222:581-597 (1991) describe the isolation of murine and human antibodies, respectively, using phage libraries. Chain shuffling can be used in the production of high affinity (nM range) human antibodies (Marks *et al.*, *Bio/Technology*, 10:779-783 (1992)), as well as combinatorial infection and *in vivo* recombination as a strategy for constructing very large phage libraries (Waterhouse *et al.*, *Nuc. Acids. Res.*, 21:2265-2266 (1993)). Thus, these techniques are viable alternatives to traditional monoclonal antibody hybridoma techniques for isolation of anti-CD19 antibodies.

[0073] To generate whole antibodies, PCR primers including V_H or V_L nucleotide sequences, a restriction site, and a flanking sequence to protect the restriction site can be used to amplify the V_H or V_L sequences in scFv clones. Utilizing cloning techniques known to those of skill in the art, the PCR amplified V_H domains can be cloned into vectors expressing a V_H constant region, *e.g.*, the human gamma 4 constant region, and the PCR amplified V_L domains can be cloned into vectors expressing a V_L constant region, *e.g.*, human kappa or lambda constant regions. Preferably, the vectors for expressing the V_H or V_L domains comprise an EF-1 α promoter, a secretion signal, a cloning site for the variable domain, constant domains, and a selection marker such as neomycin. The V_H and V_L domains may also be cloned into one vector expressing the necessary constant regions. The heavy chain conversion vectors and light chain conversion vectors are then co-transfected into cell lines to generate stable or transient cell lines that express full-length antibodies, *e.g.*, IgG, using techniques known to those of skill in the art.

[0074] The DNA also may be modified, for example, by substituting the coding sequence for human heavy- and light-chain constant domains in place of the homologous murine sequences (U.S. Patent No. 4,816,567; Morrison *et al.*, *Proc. Natl. Acad. Sci. USA*, 81:6851 (1984)), or by covalently joining to the immunoglobulin coding sequence all or part of the coding sequence for a non-immunoglobulin polypeptide.

~~PCT/US2006/017402~~ 5.1.5. CHIMERIC ANTIBODIES

[0075] The anti-CD19 antibodies herein specifically include chimeric antibodies (immunoglobulins) in which a portion of the heavy and/or light chain is identical with or homologous to corresponding sequences in antibodies derived from a particular species or belonging to a particular antibody class or subclass, while another portion of the chain(s) is identical with or homologous to corresponding sequences in antibodies derived from another species or belonging to another antibody class or subclass, as well as fragments of such antibodies, so long as they exhibit the desired biological activity (U.S. Patent No. 4,816,567; Morrison *et al.*, *Proc. Natl. Acad. Sci. USA*, 81:6851-6855 (1984)). Chimeric antibodies of interest herein include "primatized" antibodies comprising variable domain antigen-binding sequences derived from a nonhuman primate (*e.g.*, Old World Monkey, such as baboon, rhesus or cynomolgus monkey) and human constant region sequences (U.S. Patent No. 5,693,780).

5.1.6. HUMANIZED ANTIBODIES

[0076] A humanized antibody can be produced using a variety of techniques known in the art, including but not limited to, CDR-grafting (*see, e.g.*, European Patent No. EP 239,400; International Publication No. WO 91/09967; and U.S. Patent Nos. 5,225,539, 5,530,101, and 5,585,089, each of which is incorporated herein in its entirety by reference), veneering or resurfacing (*see, e.g.*, European Patent Nos. EP 592,106 and EP 519,596; Padlan, 1991, *Molecular Immunology*, 28(4/5):489-498; Studnicka *et al.*, 1994, *Protein Engineering*, 7(6):805-814; and Roguska *et al.*, 1994, *PNAS*, 91:969-973, each of which is incorporated herein by its entirety by reference), chain shuffling (*see, e.g.*, U.S. Patent No. 5,565,332, which is incorporated herein in its entirety by reference), and techniques disclosed in, *e.g.*, published U.S. patent application US2005/0042664, published U.S. patent application US2005/0048617, U.S. Patent No. 6,407,213, U.S. Patent No. 5,766,886, International Publication No. WO 9317105, Tan *et al.*, *J. Immunol.*, 169:1119-25 (2002), Caldas *et al.*, *Protein Eng.*, 13(5):353-60 (2000), Morea *et al.*, *Methods*, 20(3):267-79 (2000), Baca *et al.*, *J. Biol. Chem.*, 272(16):10678-84 (1997), Roguska *et al.*, *Protein Eng.*, 9(10):895-904 (1996), Couto *et al.*, *Cancer Res.*, 55 (23 Supp):5973s - 5977s (1995), Couto *et al.*, *Cancer Res.*, 55(8):1717-22 (1995), Sandhu JS, *Gene*, 150(2):409-10 (1994), and Pedersen *et al.*, *J. Mol. Biol.*, 235(3):959-73 (1994), each of which is incorporated herein in its entirety by reference. Often, framework residues in the framework regions will be substituted with the corresponding residue from the CDR donor antibody to alter, preferably improve, antigen binding. These framework substitutions are identified by methods well known in the art, *e.g.*, by modeling of the interactions of the CDR and framework residues

~~PCT/US2006/017402~~
 to identify framework residues important for antigen binding and sequence comparison to identify unusual framework residues at particular positions. (See, e.g., Queen *et al.*, U.S. Patent No. 5,585,089; and Riechmann *et al.*, 1988, *Nature*, 332:323, which are incorporated herein by reference in their entirety.)

[0077] A humanized anti-CD19 antibody has one or more amino acid residues introduced into it from a source which is nonhuman. These nonhuman amino acid residues are often referred to as “import” residues, which are typically taken from an “import” variable domain. Thus, humanized antibodies comprise one or more CDRs from nonhuman immunoglobulin molecules and framework regions from human. Humanization of antibodies is well known in the art and can essentially be performed following the method of Winter and co-workers (Jones *et al.*, *Nature*, 321:522-525 (1986); Riechmann *et al.*, *Nature*, 332:323-327 (1988); Verhoeven *et al.*, *Science*, 239:1534-1536 (1988)), by substituting rodent CDRs or CDR sequences for the corresponding sequences of a human antibody, *i.e.*, CDR-grafting, (EP 239,400; PCT Publication No. WO 91/09967; and U.S. Patent Nos. 4,816,567; 6,331,415; 5,225,539; 5,530,101; 5,585,089; 6,548,640, the contents of which are incorporated herein by reference herein in their entirety). In such humanized chimeric antibodies, substantially less than an intact human variable domain has been substituted by the corresponding sequence from a nonhuman species. In practice, humanized antibodies are typically human antibodies in which some CDR residues and possibly some FR residues are substituted by residues from analogous sites in rodent antibodies. Humanization of anti-CD19 antibodies can also be achieved by veneering or resurfacing (EP 592,106; EP 519,596; Padlan, 1991, *Molecular Immunology*, 28(4/5):489-498; Studnicka *et al.*, *Protein Engineering*, 7(6):805-814 (1994); and Roguska *et al.*, *PNAS*, 91:969-973 (1994)) or chain shuffling (U.S. Patent No. 5,565,332), the contents of which are incorporated herein by reference herein in their entirety.

[0078] The choice of human variable domains, both light and heavy, to be used in making the humanized antibodies is to reduce antigenicity. According to the so-called “best-fit” method, the sequence of the variable domain of a rodent antibody is screened against the entire library of known human variable-domain sequences. The human sequence which is closest to that of the rodent is then accepted as the human framework (FR) for the humanized antibody (Sims *et al.*, *J. Immunol.*, 151:2296 (1993); Chothia *et al.*, *J. Mol. Biol.*, 196:901 (1987), the contents of which are incorporated herein by reference herein in their entirety). Another method uses a particular framework derived from the consensus sequence of all human antibodies of a particular subgroup of light or heavy chains. The same framework may be used for several different humanized anti-CD19

antibodies (Carter *et al.*, *Proc. Natl. Acad. Sci. USA*, 89:4285 (1992); Presta *et al.*, *J. Immunol.*, 151:2623 (1993), the contents of which are incorporated herein by reference herein in their entirety).

[0079] Anti-CD19 antibodies can be humanized with retention of high affinity for CD19 and other favorable biological properties. According to one aspect of the invention, humanized antibodies are prepared by a process of analysis of the parental sequences and various conceptual humanized products using three-dimensional models of the parental and humanized sequences. Three-dimensional immunoglobulin models are commonly available and are familiar to those skilled in the art. Computer programs are available which illustrate and display probable three-dimensional conformational structures of selected candidate immunoglobulin sequences. Inspection of these displays permits analysis of the likely role of the residues in the functioning of the candidate immunoglobulin sequence, *i.e.*, the analysis of residues that influence the ability of the candidate immunoglobulin to bind CD19. In this way, FR residues can be selected and combined from the recipient and import sequences so that the desired antibody characteristic, such as increased affinity for CD19, is achieved. In general, the CDR residues are directly and most substantially involved in influencing antigen binding.

[0080] A "humanized" antibody retains a similar antigenic specificity as the original antibody, *i.e.*, in the present invention, the ability to bind human CD19 antigen. However, using certain methods of humanization, the affinity and/or specificity of binding of the antibody for human CD19 antigen may be increased using methods of "directed evolution", as described by Wu *et al.*, *J. Mol. Biol.*, 294:151 (1999), the contents of which are incorporated herein by reference herein in their entirety.

5.1.7. HUMAN ANTIBODIES

[0081] For *in vivo* use of antibodies in humans, it may be preferable to use human antibodies. Completely human antibodies are particularly desirable for therapeutic treatment of human subjects. Human antibodies can be made by a variety of methods known in the art including phage display methods described above using antibody libraries derived from human immunoglobulin sequences, including improvements to these techniques. *See also* U.S. Patent Nos. 4,444,887 and 4,716,111; and PCT publications WO 98/46645, WO 98/50433, WO 98/24893, WO98/16654, WO 96/34096, WO 96/33735, and WO 91/10741; each of which is incorporated herein by reference in its entirety. A human antibody can also be an antibody wherein the heavy and light chains are encoded by a nucleotide sequence derived from one or more sources of human DNA.

[0082] Human anti-CD19 antibodies can also be produced using transgenic mice which are incapable of expressing functional endogenous immunoglobulins, but which can express human immunoglobulin genes. For example, the human heavy and light chain immunoglobulin gene complexes may be introduced randomly or by homologous recombination into mouse embryonic stem cells. Alternatively, the human variable region, constant region, and diversity region may be introduced into mouse embryonic stem cells in addition to the human heavy and light chain genes. The mouse heavy and light chain immunoglobulin genes may be rendered non-functional separately or simultaneously with the introduction of human immunoglobulin loci by homologous recombination. For example, it has been described that the homozygous deletion of the antibody heavy-chain joining region (JH) gene in chimeric and germ-line mutant mice results in complete inhibition of endogenous antibody production. The modified embryonic stem cells are expanded and microinjected into blastocysts to produce chimeric mice. The chimeric mice are then bred to produce homozygous offspring which express human antibodies. The transgenic mice are immunized in the normal fashion with a selected antigen, *e.g.*, all or a portion of a polypeptide of the invention. Anti-CD19 antibodies directed against the human CD19 antigen can be obtained from the immunized, transgenic mice using conventional hybridoma technology. The human immunoglobulin transgenes harbored by the transgenic mice rearrange during B cell differentiation, and subsequently undergo class switching and somatic mutation. Thus, using such a technique, it is possible to produce therapeutically useful IgG, IgA, IgM and IgE antibodies, including, but not limited to, IgG1 (gamma 1) and IgG3. For an overview of this technology for producing human antibodies, *see*, Lonberg and Huszar (*Int. Rev. Immunol.*, 13:65-93 (1995)). For a detailed discussion of this technology for producing human antibodies and human monoclonal antibodies and protocols for producing such antibodies, *see, e.g.*, PCT Publication Nos. WO 98/24893, WO 96/34096, and WO 96/33735; and U.S. Patent Nos. 5,413,923; 5,625,126; 5,633,425; 5,569,825; 5,661,016; 5,545,806; 5,814,318; and 5,939,598, each of which is incorporated by reference herein in their entirety. In addition, companies such as Abgenix, Inc. (Freemont, CA) and Genpharm (San Jose, CA) can be engaged to provide human antibodies directed against a selected antigen using technology similar to that described above. For a specific discussion of transfer of a human germ-line immunoglobulin gene array in germ-line mutant mice that will result in the production of human antibodies upon antigen challenge *see, e.g.*, Jakobovits *et al.*, *Proc. Natl. Acad. Sci. USA*, 90:2551 (1993); Jakobovits *et al.*, *Nature*, 362:255-258 (1993); Bruggermann *et al.*, *Year in Immunol.*, 7:33 (1993); and Duchosal *et al.*, *Nature*, 355:258 (1992).

~~PCT/US2006/017402~~
[0083] Human antibodies can also be derived from phage-display libraries (Hoogenboom *et al.*, *J. Mol. Biol.*, 227:381 (1991); Marks *et al.*, *J. Mol. Biol.*, 222:581-597 (1991); Vaughan *et al.*, *Nature Biotech.*, 14:309 (1996)). Phage display technology (McCafferty *et al.*, *Nature*, 348:552-553 (1990)) can be used to produce human antibodies and antibody fragments *in vitro*, from immunoglobulin variable (V) domain gene repertoires from unimmunized donors. According to this technique, antibody V domain genes are cloned in-frame into either a major or minor coat protein gene of a filamentous bacteriophage, such as M 13 or fd, and displayed as functional antibody fragments on the surface of the phage particle. Because the filamentous particle contains a single-stranded DNA copy of the phage genome, selections based on the functional properties of the antibody also result in selection of the gene encoding the antibody exhibiting those properties. Thus, the phage mimics some of the properties of the B cell. Phage display can be performed in a variety of formats; for their review *see, e.g.*, Johnson, Kevin S. and Chiswell, David J., *Current Opinion in Structural Biology*, 3:564-571 (1993). Several sources of V-gene segments can be used for phage display. Clackson *et al.*, *Nature*, 352:624-628 (1991) isolated a diverse array of anti-oxazolone antibodies from a small random combinatorial library of V genes derived from the spleens of unimmunized mice. A repertoire of V genes from unimmunized human donors can be constructed and antibodies to a diverse array of antigens (including self-antigens) can be isolated essentially following the techniques described by Marks *et al.*, *J. Mol. Biol.*, 222:581-597 (1991), or Griffith *et al.*, *EMBO J.*, 12:725-734 (1993). *See, also*, U.S. Patent Nos. 5,565,332 and 5,573,905, each of which is incorporated herein by reference in its entirety.

[0084] Human antibodies may also be generated by *in vitro* activated B cells (*see*, U.S. Patents 5,567,610 and 5,229,275, each of which is incorporated herein by reference in its entirety). Human antibodies may also be generated by *in vitro* using hybridoma techniques such as, but not limited to, that described by Roder *et al.* (*Methods Enzymol.*, 121:140-167 (1986)).

5.1.8. ALTERED/MUTANT ANTIBODIES

[0085] The anti-CD19 antibodies of the compositions and methods of the invention can be mutant antibodies. As used herein, "antibody mutant" or "altered antibody" refers to an amino acid sequence variant of an anti-CD19 antibody wherein one or more of the amino acid residues of an anti-CD19 antibody have been modified. The modifications to the amino acid sequence of the anti-CD19 antibody, include modifications to the sequence to improve affinity or avidity of the antibody for its antigen, and/or modifications to the Fc portion of the antibody to improve effector function. The modifications may be made to

any known anti-CD19 antibodies or anti-CD19 antibodies identified as described herein.

Such altered antibodies necessarily have less than 100% sequence identity or similarity with a known anti-CD19 antibody. In a preferred embodiment, the altered antibody will have an amino acid sequence having at least 25%, 35%, 45%, 55%, 65%, or 75% amino acid sequence identity or similarity with the amino acid sequence of either the heavy or light chain variable domain of an anti-CD19 antibody, more preferably at least 80%, more preferably at least 85%, more preferably at least 90%, and most preferably at least 95%. In a preferred embodiment, the altered antibody will have an amino acid sequence having at least 25%, 35%, 45%, 55%, 65%, or 75% amino acid sequence identity or similarity with the amino acid sequence of the heavy chain CDR1, CDR2, or CDR3 of an anti-CD19 antibody, more preferably at least 80%, more preferably at least 85%, more preferably at least 90%, and most preferably at least 95%. In a preferred embodiment, the altered antibody will maintain human CD19 binding capability. In certain embodiments, the anti-CD19 antibody of the invention comprises a heavy chain that is about 10%, 15%, 20%, 25%, 30%, 35%, 40%, 45%, 50%, 55%, 60%, 65%, 70%, 75%, 80%, 85%, 90%, 95% or more identical to an amino acid sequence of SEQ ID NO: 2 (**Fig. 5A**) corresponding to the heavy chain of HB12a. In certain embodiments, the anti-CD19 antibody of the invention comprises a heavy chain that is about 10%, 15%, 20%, 25%, 30%, 35%, 40%, 45%, 50%, 55%, 60%, 65%, 70%, 75%, 80%, 85%, 90%, 95% or more identical to an amino acid sequence of SEQ ID NO: 4 (**Fig. 5B**) corresponding to the heavy chain of HB12b. In certain embodiments, the anti-CD19 antibody of the invention comprises a light chain that is about 10%, 15%, 20%, 25%, 30%, 35%, 40%, 45%, 50%, 55%, 60%, 65%, 70%, 75%, 80%, 85%, 90%, 95% or more identical to an amino acid sequence of SEQ ID NO: 16 (**Fig. 6A**) corresponding to the light chain of HB12a. In certain embodiments, the anti-CD19 antibody of the invention comprises a light chain that is about 10%, 15%, 20%, 25%, 30%, 35%, 40%, 45%, 50%, 55%, 60%, 65%, 70%, 75%, 80%, 85%, 90%, 95% or more identical to an amino acid sequence of SEQ ID NO: 18 (**Fig. 6B**) corresponding to the light chain of HB12b. In a preferred embodiment, the altered antibody will have an amino acid sequence having at least 25%, 35%, 45%, 55%, 65%, or 75% amino acid sequence identity or similarity with the amino acid sequence of the light chain CDR1, CDR2, or CDR3 of an anti-CD19 antibody, more preferably at least 80%, more preferably at least 85%, more preferably at least 90%, and most preferably at least 95%. Hybridomas producing HB12a and HB12b anti-CD19 antibodies have been deposited under ATCC deposit nos. PTA-6580 and PTA-6581.

Identity or similarity with respect to this sequence is defined herein as the percentage of amino acid residues in the candidate sequence that are identical (*i.e.*, same residue) or similar (*i.e.*, amino acid residue from the same group based on common side-chain properties, *see* below) with anti-CD19 antibody residues, after aligning the sequences and introducing gaps, if necessary, to achieve the maximum percent sequence identity. None of N-terminal, C-terminal, or internal extensions, deletions, or insertions into the antibody sequence outside of the variable domain shall be construed as affecting sequence identity or similarity.

[0087] “% identity” as known in the art, is a measure of the relationship between two polynucleotides or two polypeptides, as determined by comparing their sequences. In general, the two sequences to be compared are aligned to give a maximum correlation between the sequences. The alignment of the two sequences is examined and the number of positions giving an exact amino acid or nucleotide correspondence between the two sequences determined, divided by the total length of the alignment and multiplied by 100 to give a % identity figure. This % identity figure may be determined over the whole length of the sequences to be compared, which is particularly suitable for sequences of the same or very similar length and which are highly homologous, or over shorter defined lengths, which is more suitable for sequences of unequal length or which have a lower level of homology.

[0088] For example, sequences can be aligned with the software clustalw under Unix which generates a file with an “.aln” extension, this file can then be imported into the Bioedit program (Hall, T.A. 1999, *BioEdit: a user-friendly biological sequence alignment editor and analysis program for Windows 95/98/NT. Nucl. Acids. Symp. Ser.*, 41:95-98) which opens the .aln file. In the Bioedit window, one can choose individual sequences (two at a time) and alignment them. This method allows for comparison of the entire sequence.

[0089] Methods for comparing the identity of two or more sequences are well known in the art. Thus for instance, programs are available in the Wisconsin Sequence Analysis Package, version 9.1 (Devereux *J. et al.*, *Nucleic Acids Res.*, 12:387-395, 1984, available from Genetics Computer Group, Madison, WI, USA). The determination of percent identity between two sequences can be accomplished using a mathematical algorithm. For example, the programs BESTFIT and GAP, may be used to determine the % identity between two polynucleotides and the % identity between two polypeptide sequences. BESTFIT uses the “local homology” algorithm of Smith and Waterman (Advances in Applied Mathematics, 2:482-489, 1981) and finds the best single region of similarity between two sequences. BESTFIT is more suited to comparing two polynucleotide or two

~~PCT/US2006/121852~~
 polypeptide sequences which are dissimilar in length, the program assuming that the shorter sequence represents a portion of the longer. In comparison, GAP aligns two sequences finding a "maximum similarity" according to the algorithm of Needleman and Wunsch (*J. Mol. Biol.*, 48:443-354, 1970). GAP is more suited to comparing sequences which are approximately the same length and an alignment is expected over the entire length. Preferably the parameters "Gap Weight" and "Length Weight" used in each program are 50 and 3 for polynucleotides and 12 and 4 for polypeptides, respectively. Preferably % identities and similarities are determined when the two sequences being compared are optimally aligned.

[0090] Other programs for determining identity and/or similarity between sequences are also known in the art, for instance the BLAST family of programs (Karlin & Altschul, 1990, *Proc. Natl. Acad. Sci. USA*, 87:2264-2268, modified as in Karlin & Altschul, 1993, *Proc. Natl. Acad. Sci. USA*, 90:5873-5877, available from the National Center for Biotechnology Information (NCBI), Bethesda, MD, USA, and accessible through the home page of the NCBI at www.ncbi.nlm.nih.gov). These programs exemplify a preferred, non-limiting example of a mathematical algorithm utilized for the comparison of two sequences. Such an algorithm is incorporated into the NBLAST and XBLAST programs of Altschul *et al.*, 1990, *J. Mol. Biol.* 215:403-410. BLAST nucleotide searches can be performed with the NBLAST program, score = 100, wordlength = 12 to obtain nucleotide sequences homologous to a nucleic acid molecule encoding all or a portion of an anti-CD19 antibody of the invention. BLAST protein searches can be performed with the XBLAST program, score = 50, wordlength = 3 to obtain amino acid sequences homologous to a protein molecule of the invention. To obtain gapped alignments for comparison purposes, Gapped BLAST can be utilized as described in Altschul *et al.*, 1997, *Nucleic Acids Res.* 25:3389-3402. Alternatively, PSI-Blast can be used to perform an iterated search which detects distant relationships between molecules (*Id.*). When utilizing BLAST, Gapped BLAST, and PSI-Blast programs, the default parameters of the respective programs (*e.g.*, XBLAST and NBLAST) can be used. *See*, <http://www.ncbi.nlm.nih.gov>. Another preferred, non-limiting example of a mathematical algorithm utilized for the comparison of sequences is the algorithm of Myers and Miller, 1988, *CABIOS* 4:11-17. Such an algorithm is incorporated into the ALIGN program (version 2.0) which is part of the GCG sequence alignment software package. When utilizing the ALIGN program for comparing amino acid sequences, a PAM120 weight residue table, a gap length penalty of 12, and a gap penalty of 4 can be used.

[0091] Another non-limiting example of a program for determining identity and/or similarity between sequences known in the art is FASTA (Pearson W.R. and Lipman D.J., *Proc. Nat. Acad. Sci. USA*, 85:2444-2448, 1988, available as part of the Wisconsin Sequence Analysis Package). Preferably the BLOSUM62 amino acid substitution matrix (Henikoff S. and Henikoff J.G., *Proc. Nat. Acad. Sci. USA*, 89:10915-10919, 1992) is used in polypeptide sequence comparisons including where nucleotide sequences are first translated into amino acid sequences before comparison.

[0092] Yet another non-limiting example of a program known in the art for determining identity and/or similarity between amino acid sequences is SeqWeb Software (a web-based interface to the GCG Wisconsin Package: Gap program) which is utilized with the default algorithm and parameter settings of the program: blosum62, gap weight 8, length weight 2.

[0093] The percent identity between two sequences can be determined using techniques similar to those described above, with or without allowing gaps. In calculating percent identity, typically exact matches are counted.

[0094] Preferably the program BESTFIT is used to determine the % identity of a query polynucleotide or a polypeptide sequence with respect to a polynucleotide or a polypeptide sequence of the present invention, the query and the reference sequence being optimally aligned and the parameters of the program set at the default value.

[0095] To generate an altered antibody, one or more amino acid alterations (*e.g.*, substitutions) are introduced in one or more of the hypervariable regions of the species-dependent antibody. Alternatively, or in addition, one or more alterations (*e.g.*, substitutions) of framework region residues may be introduced in an anti-CD19 antibody where these result in an improvement in the binding affinity of the antibody mutant for the antigen from the second mammalian species. Examples of framework region residues to modify include those which non-covalently bind antigen directly (Amit *et al.*, *Science* 233:747-753 (1986)); interact with/effect the conformation of a CDR (Chothia *et al.*, *J. Mol. Biol.*, 196:901-917 (1987)); and/or participate in the V_L-V_H interface (EP 239 400B1). In certain embodiments, modification of one or more of such framework region residues results in an enhancement of the binding affinity of the antibody for the antigen from the second mammalian species. For example, from about one to about five framework residues may be altered in this embodiment of the invention. Sometimes, this may be sufficient to yield an antibody mutant suitable for use in preclinical trials, even where none of the hypervariable region residues have been altered. Normally, however, an altered antibody will comprise additional hypervariable region alteration(s).

[0096] The hypervariable region residues which are altered may be changed randomly, especially where the starting binding affinity of an anti-CD19 antibody for the antigen from the second mammalian species is such that such randomly produced altered antibody can be readily screened.

[0097] One useful procedure for generating such an altered antibody is called "alanine scanning mutagenesis" (Cunningham and Wells, *Science*, 244:1081-1085 (1989)). Here, one or more of the hypervariable region residue(s) are replaced by alanine or polyalanine residue(s) to affect the interaction of the amino acids with the antigen from the second mammalian species. Those hypervariable region residue(s) demonstrating functional sensitivity to the substitutions then are refined by introducing additional or other mutations at or for the sites of substitution. Thus, while the site for introducing an amino acid sequence variation is predetermined, the nature of the mutation per se need not be predetermined. The Ala-mutants produced this way are screened for their biological activity as described herein.

[0098] Another procedure for generating such an altered antibody involves affinity maturation using phage display (Hawkins *et al.*, *J. Mol. Biol.*, 254:889-896 (1992) and Lowman *et al.*, *Biochemistry*, 30(45):10832-10837 (1991)). Briefly, several hypervariable region sites (*e.g.*, 6-7 sites) are mutated to generate all possible amino acid substitutions at each site. The antibody mutants thus generated are displayed in a monovalent fashion from filamentous phage particles as fusions to the gene III product of M13 packaged within each particle. The phage-displayed mutants are then screened for their biological activity (*e.g.*, binding affinity) as herein disclosed.

[0099] Mutations in antibody sequences may include substitutions, deletions, including internal deletions, additions, including additions yielding fusion proteins, or conservative substitutions of amino acid residues within and/or adjacent to the amino acid sequence, but that result in a "silent" change, in that the change produces a functionally equivalent anti-CD19 antibody. Conservative amino acid substitutions may be made on the basis of similarity in polarity, charge, solubility, hydrophobicity, hydrophilicity, and/or the amphipathic nature of the residues involved. For example, non-polar (hydrophobic) amino acids include alanine, leucine, isoleucine, valine, proline, phenylalanine, tryptophan, and methionine; polar neutral amino acids include glycine, serine, threonine, cysteine, tyrosine, asparagine, and glutamine; positively charged (basic) amino acids include arginine, lysine, and histidine; and negatively charged (acidic) amino acids include aspartic acid and glutamic acid. In addition, glycine and proline are residues that can influence chain orientation. Non-conservative substitutions will entail exchanging a member of one of these

~~PCT/US2006/017402~~
 classes for another class. Furthermore, if desired, non-classical amino acids or chemical amino acid analogs can be introduced as a substitution or addition into the antibody sequence. Non-classical amino acids include, but are not limited to, the D-isomers of the common amino acids, α -amino isobutyric acid, 4-aminobutyric acid, Abu, 2-amino butyric acid, γ -Abu, ϵ -Ahx, 6-amino hexanoic acid, Aib, 2-amino isobutyric acid, 3-amino propionic acid, ornithine, norleucine, norvaline, hydroxyproline, sarcosine, citrulline, cysteic acid, t-butylglycine, t-butylalanine, phenylglycine, cyclohexylalanine, β -alanine, fluoro-amino acids, designer amino acids such as β -methyl amino acids, $\text{C}\alpha$ -methyl amino acids, $\text{N}\alpha$ -methyl amino acids, and amino acid analogs in general.

[00100] In another embodiment, the sites selected for modification are affinity matured using phage display (see above).

[00101] Any technique for mutagenesis known in the art can be used to modify individual nucleotides in a DNA sequence, for purposes of making amino acid substitution(s) in the antibody sequence, or for creating/deleting restriction sites to facilitate further manipulations. Such techniques include but are not limited to, chemical mutagenesis, *in vitro* site-directed mutagenesis (Kunkel, *Proc. Natl. Acad. Sci. USA*, 82:488 (1985); Hutchinson, C. *et al.*, *J. Biol. Chem.*, 253:6551 (1978)), oligonucleotide-directed mutagenesis (Smith, *Ann. Rev. Genet.*, 19:423-463 (1985); Hill *et al.*, *Methods Enzymol.*, 155:558-568 (1987)), PCR-based overlap extension (Ho *et al.*, *Gene*, 77:51-59 (1989)), PCR-based megaprimer mutagenesis (Sarkar *et al.*, *Biotechniques*, 8:404-407 (1990)), etc. Modifications can be confirmed by double-stranded dideoxy DNA sequencing.

[00102] In certain embodiments of the invention the anti-CD19 antibodies can be modified to produce fusion proteins; *i.e.*, the antibody, or a fragment fused to a heterologous protein, polypeptide or peptide. In certain embodiments, the protein fused to the portion of an anti-CD19 antibody is an enzyme component of ADEPT. Examples of other proteins or polypeptides that can be engineered as a fusion protein with an anti-CD19 antibody include, but are not limited to toxins such as ricin, abrin, ribonuclease, DNase I, Staphylococcal enterotoxin-A, pokeweed anti-viral protein, gelonin, diphtherin toxin, Pseudomonas exotoxin, and Pseudomonas endotoxin. See, for example, Pastan *et al.*, *Cell*, 47:641 (1986), and Goldenberg *et al.*, *Cancer Journal for Clinicians*, 44:43 (1994). Enzymatically active toxins and fragments thereof which can be used include diphtheria A chain, non-binding active fragments of diphtheria toxin, exotoxin A chain (from *Pseudomonas aeruginosa*), ricin A chain, abrin A chain, modeccin A chain, alpha-sarcin, *Aleurites fordii* proteins, dianthin proteins, *Phytolaca americana* proteins (PAPI, PAPII, and PAP-S), momordica charantia inhibitor, curcin, crotin, saponaria officinalis inhibitor, gelonin, mitogellin,

~~restri-~~ restrictocin, phenomycin, enomycin and the tricothecenes. *See*, for example, WO 93/21232 published October 28, 1993.

[00103] Additional fusion proteins may be generated through the techniques of gene-shuffling, motif-shuffling, exon-shuffling, and/or codon-shuffling (collectively referred to as "DNA shuffling"). DNA shuffling may be employed to alter the activities of the antibodies or fragments thereof (*e.g.*, an antibody or a fragment thereof with higher affinities and lower dissociation rates). *See*, generally, U.S. Patent Nos. 5,605,793; 5,811,238; 5,830,721; 5,834,252; and 5,837,458, and Patten *et al.*, 1997, *Curr. Opinion Biotechnol.*, 8:724-33 ; Harayama, 1998, *Trends Biotechnol.*, 16(2):76-82; Hansson *et al.*, 1999, *J. Mol. Biol.*, 287:265-76; and Lorenzo and Blasco, 1998, *Biotechniques*, 24(2):308-313 (each of these patents and publications are hereby incorporated by reference in its entirety). The antibody can further be a binding-domain immunoglobulin fusion protein as described in U.S. Publication 20030118592, U.S. Publication 200330133939, and PCT Publication WO 02/056910, all to Ledbetter *et al.*, which are incorporated herein by reference in their entireties.

[00104] In certain embodiments of the invention the anti-CD19 antibodies can be modified to alter their isoelectric point (pI). Antibodies like all polypeptides have a pI, which is generally defined as the pH at which a polypeptide carries no net charge. It is known in the art that protein solubility is typically lowest when the pH of the solution is equal to the isoelectric point (pI) of the protein. As used herein the pI value is defined as the pI of the predominant charge form. The pI of a protein may be determined by a variety of methods including but not limited to, isoelectric focusing and various computer algorithms (*see, e.g.*, Bjellqvist *et al.*, 1993, *Electrophoresis* 14:1023). In addition, the thermal melting temperatures (T_m) of the Fab domain of an antibody, can be a good indicator of the thermal stability of an antibody and may further provide an indication of the shelf-life. A lower T_m indicates more aggregation/less stability, whereas a higher T_m indicates less aggregation/ more stability. Thus, in certain embodiments antibodies having higher T_m are preferable. T_m of a protein domain (*e.g.*, a Fab domain) can be measured using any standard method known in the art, for example, by differential scanning calorimetry (*see, e.g.*, Vermeer *et al.*, 2000, *Biophys. J.* 78:394-404; Vermeer *et al.*, 2000, *Biophys. J.* 79: 2150-2154).

[00105] Accordingly, an additional nonexclusive embodiment of the present invention includes modified antibodies of the invention that have certain preferred biochemical characteristics such as a particular isoelectric point (pI) or melting temperature (T_m).

[00106] More specifically, in one embodiment, the modified antibodies of the present invention have a pI ranging from 5.5 to 9.5. In still another specific embodiment, the modified antibodies of the present invention have a pI that ranges from about 5.5 to about 6.0, or about 6.0 to about 6.5, or about 6.5 to about 7.0, or about 7.0 to about 7.5, or about 7.5 to about 8.0, or about 8.0 to about 8.5, or about 8.5 to about 9.0, or about 9.0 to about 9.5. In other specific embodiments, the modified antibodies of the present invention have a pI that ranges from 5.5-6.0, or 6.0 to 6.5, or 6.5 to 7.0, or 7.0-7.5, or 7.5-8.0, or 8.0-8.5, or 8.5-9.0, or 9.0-9.5. Even more specifically, the modified antibodies of the present invention have a pI of at least 5.5, or at least 6.0, or at least 6.3, or at least 6.5, or at least 6.7, or at least 6.9, or at least 7.1, or at least 7.3, or at least 7.5, or at least 7.7, or at least 7.9, or at least 8.1, or at least 8.3, or at least 8.5, or at least 8.7, or at least 8.9, or at least 9.1, or at least 9.3, or at least 9.5. In other specific embodiments, the modified antibodies of the present invention have a pI of at least about 5.5, or at least about 6.0, or at least about 6.3, or at least about 6.5, or at least about 6.7, or at least about 6.9, or at least about 7.1, or at least about 7.3, or at least about 7.5, or at least about 7.7, or at least about 7.9, or at least about 8.1, or at least about 8.3, or at least about 8.5, or at least about 8.7, or at least about 8.9, or at least about 9.1, or at least about 9.3, or at least about 9.5.

[00107] It is possible to optimize solubility by altering the number and location of ionizable residues in the antibody to adjust the pI. For example the pI of a polypeptide can be manipulated by making the appropriate amino acid substitutions (*e.g.*, by substituting a charged amino acid such as a lysine, for an uncharged residue such as alanine). Without wishing to be bound by any particular theory, amino acid substitutions of an antibody that result in changes of the pI of said antibody may improve solubility and/or the stability of the antibody. One skilled in the art would understand which amino acid substitutions would be most appropriate for a particular antibody to achieve a desired pI. In one embodiment, a substitution is generated in an antibody of the invention to alter the pI. It is specifically contemplated that the substitution(s) of the Fc region that result in altered binding to FcγR (described *supra*) may also result in a change in the pI. In another embodiment, substitution(s) of the Fc region are specifically chosen to effect both the desired alteration in FcγR binding and any desired change in pI.

[00108] In one embodiment, the modified antibodies of the present invention have a T_m ranging from 65°C to 120°C. In specific embodiments, the modified antibodies of the present invention have a T_m ranging from about 75°C to about 120°C, or about 75°C to about 85°C, or about 85°C to about 95°C, or about 95°C to about 105°C, or about 105°C to about 115°C, or about 115°C to about 120°C. In other specific embodiments, the modified

~~PCT/US2006/017402~~
antibodies of the present invention have a T_m ranging from 75°C to 120°C, or 75°C to 85°C, or 85°C to 95°C, or 95°C to 105°C, or 105°C to 115°C, or 115°C to 120°C. In still other specific embodiments, the modified antibodies of the present invention have a T_m of at least about 65°C, or at least about 70°C, or at least about 75°C, or at least about 80°C, or at least about 85°C, or at least about 90°C, or at least about 95°C, or at least about 100°C, or at least about 105°C, or at least about 110°C, or at least about 115°C, or at least about 120°C. In yet other specific embodiments, the modified antibodies of the present invention have a T_m of at least 65°C, or at least 70°C, or at least 75°C, or at least 80°C, or at least 85°C, or at least 90°C, or at least 95°C, or at least 100°C, or at least 105°C, or at least 110°C, or at least 115°C, or at least 120°C.

5.1.9. DOMAIN ANTIBODIES

[00109] The anti-CD19 antibodies of the compositions and methods of the invention can be domain antibodies, *e.g.*, antibodies containing the small functional binding units of antibodies, corresponding to the variable regions of the heavy (V_H) or light (V_L) chains of human antibodies. Examples of domain antibodies include, but are not limited to, those available from Domantis Limited (Cambridge, UK) and Domantis Inc. (Cambridge, MA, USA) that are specific to therapeutic targets (*see*, for example, WO04/058821; WO04/003019; U.S. Patent Nos. 6,291,158; 6,582,915; 6,696,245; and 6,593,081). Commercially available libraries of domain antibodies can be used to identify anti-CD19 domain antibodies. In certain embodiments, the anti-CD19 antibodies of the invention comprise a CD19 functional binding unit and a Fc gamma receptor functional binding unit.

5.1.10. DIABODIES

[00110] The term “diabodies” refers to small antibody fragments with two antigen-binding sites, which fragments comprise a heavy chain variable domain (V_H) connected to a light chain variable domain (V_L) in the same polypeptide chain (V_H - V_L). By using a linker that is too short to allow pairing between the two domains on the same chain, the domains are forced to pair with the complementary domains of another chain and create two antigen-binding sites. Diabodies are described more fully in, for example, EP 404,097; WO 93/11161; and Hollinger *et al.*, *Proc. Natl. Acad. Sci. USA*, 90:6444-6448 (1993).

5.1.11. VACCIBODIES

[00111] In certain embodiments of the invention, the anti-CD19 antibodies are Vaccibodies. Vaccibodies are dimeric polypeptides. Each monomer of a vaccibody consists of a scFv with specificity for a surface molecule on APC connected through a hinge region and a $C\gamma 3$ domain to a second scFv. In other embodiments of the invention,

antibodies containing as one of the scFv's an anti-CD19 antibody fragment may be used to juxtapose those B cells to be destroyed and an effector cell that mediates ADCC. For example, *see*, Bogen *et al.*, U.S. Patent Application Publication No. 20040253238.

5.1.12. LINEAR ANTIBODIES

[00112] In certain embodiments of the invention, the anti-CD19 antibodies are linear antibodies. Linear antibodies comprise a pair of tandem Fd segments (V_H - C_{H1} - V_H - C_{H1}) which form a pair of antigen-binding regions. Linear antibodies can be bispecific or monospecific. *See*, Zapata *et al.*, *Protein Eng.*, 8(10):1057-1062 (1995).

5.1.13. PARENT ANTIBODY

[00113] In certain embodiments of the invention, the anti-CD19 antibody is a parent antibody. A "parent antibody" is an antibody comprising an amino acid sequence which lacks, or is deficient in, one or more amino acid residues in or adjacent to one or more hypervariable regions thereof compared to an altered/mutant antibody as herein disclosed. Thus, the parent antibody has a shorter hypervariable region than the corresponding hypervariable region of an antibody mutant as herein disclosed. The parent polypeptide may comprise a native sequence (*i.e.*, a naturally occurring) antibody (including a naturally-occurring allelic variant) or an antibody with pre-existing amino acid sequence modifications (such as other insertions, deletions and/or substitutions) of a naturally-occurring sequence. Preferably the parent antibody is a humanized antibody or a human antibody.

5.1.14. ANTIBODY FRAGMENTS

[00114] "Antibody fragments" comprise a portion of a full-length antibody, generally the antigen binding or variable region thereof. Examples of antibody fragments include Fab, Fab', F(ab')₂, and Fv fragments; diabodies; linear antibodies; single-chain antibody molecules; and multispecific antibodies formed from antibody fragments.

[00115] Traditionally, these fragments were derived via proteolytic digestion of intact antibodies (*see, e.g.*, Morimoto *et al.*, *Journal of Biochemical and Biophysical Methods*, 24:107-117 (1992) and Brennan *et al.*, *Science*, 229:81 (1985)). However, these fragments can now be produced directly by recombinant host cells. For example, the antibody fragments can be isolated from the antibody phage libraries discussed above. Alternatively, Fab'-SH fragments can be directly recovered from *E. coli* and chemically coupled to form F(ab')₂ fragments (Carter *et al.*, *Bio/Technology*, 10:163-167 (1992)). According to another approach, F(ab')₂ fragments can be isolated directly from recombinant host cell culture. Other techniques for the production of antibody fragments will be apparent to the skilled

practitioner. In other embodiments, the antibody of choice is a single chain Fv fragment (scFv). See, for example, WO 93/16185. In certain embodiments, the antibody is not a Fab fragment.

5.1.15. BISPECIFIC ANTIBODIES

[00116] Bispecific antibodies are antibodies that have binding specificities for at least two different epitopes. Exemplary bispecific antibodies may bind to two different epitopes of the B cell surface marker. Other such antibodies may bind a first B cell marker and further bind a second B cell surface marker. Alternatively, an anti-B cell marker binding arm may be combined with an arm which binds to a triggering molecule on a leukocyte such as a T-cell receptor molecule (e.g., CD2 or CD3), or Fc receptors for IgG (FcγR), so as to focus cellular defense mechanisms to the B cell. Bispecific antibodies may also be used to localize cytotoxic agents to the B cell. These antibodies possess a B cell marker-binding arm and an arm which binds the cytotoxic agent (e.g., saporin, anti-interferon- α , vinca alkaloid, ricin A chain, methola-exate or radioactive isotope hapten). Bispecific antibodies can be prepared as full-length antibodies or antibody fragments (e.g., F(ab')₂ bispecific antibodies).

[00117] Methods for making bispecific antibodies are known in the art. (See, for example, Millstein *et al.*, *Nature*, 305:537-539 (1983); Traunecker *et al.*, *EMBO J.*, 10:3655-3659 (1991); Suresh *et al.*, *Methods in Enzymology*, 121:210 (1986); Kostelny *et al.*, *J. Immunol.*, 148(5): 1547-1553 (1992); Hollinger *et al.*, *Proc. Natl Acad. Sci. USA*, 90:6444-6448 (1993); Gruber *et al.*, *J. Immunol.*, 152:5368 (1994); U.S. Patent Nos. 4,474,893; 4,714,681; 4,925,648; 5,573,920; 5,601,81; 95,731,168; 4,676,980; and 4,676,980, WO 94/04690; WO 91/00360; WO 92/200373; WO 93/17715; WO 92/08802; and EP 03089).

[00118] In certain embodiments of the invention, the compositions and methods do not comprise a bispecific murine antibody with specificity for human CD19 and the CD3 epsilon chain of the T-cell receptor such as the bispecific antibody described by Daniel *et al.*, *Blood*, 92:4750-4757 (1998). In preferred embodiments, where the anti-CD19 antibody of the compositions and methods of the invention is bispecific, the anti-CD19 antibody is human or humanized and has specificity for human CD19 and an epitope on a T cell or is capable of binding to a human effector cell such as, for example, a monocyte/macrophage and/or a natural killer cell to effect cell death.

~~PCT/US2006/017402~~ 5.1.16. ENGINEERING EFFECTOR FUNCTION

[00119] It may be desirable to modify the anti-CD19 antibody of the invention with respect to effector function, so as to enhance the effectiveness of the antibody in treating an autoimmune disease or disorder, for example. For example, cysteine residue(s) may be introduced in the Fc region, thereby allowing interchain disulfide bond formation in this region. The homodimeric antibody thus generated may have improved internalization capability and/or increased complement-mediated cell killing and/or antibody-dependent cellular cytotoxicity (ADCC). *See*, Caron *et al.*, *J. Exp Med.*, 176:1191-1195 (1992) and Shopes, B., *J. Immunol.*, 148:2918-2922 (1992). Homodimeric antibodies with enhanced activity may also be prepared using heterobifunctional cross-linkers as described in Wolff *et al.*, *Cancer Research*, 53:2560-2565 (1993). Alternatively, an antibody can be engineered which has dual Fc regions and may thereby have enhanced complement lysis and ADCC capabilities. *See*, Stevenson *et al.*, *Anti-Cancer Drug Design*, 3:219-230 (1989).

[00120] Other methods of engineering Fc regions of antibodies so as to alter effector functions are known in the art (*e.g.*, U.S. Patent Publication No. 20040185045 and PCT Publication No. WO 2004/016750, both to Koenig *et al.*, which describe altering the Fc region to enhance the binding affinity for FcγRIIB as compared with the binding affinity for FcγRIIA; *see, also*, PCT Publication Nos. WO 99/58572 to Armour *et al.*, WO 99/51642 to Idusogie *et al.*, and U.S. Patent No. 6,395,272 to Deo *et al.*; the disclosures of which are incorporated herein in their entireties). Methods of modifying the Fc region to decrease binding affinity to FcγRIIB are also known in the art (*e.g.*, U.S. Patent Publication No. 20010036459 and PCT Publication No. WO 01/79299, both to Ravetch *et al.*, the disclosures of which are incorporated herein in their entireties). Modified antibodies having variant Fc regions with enhanced binding affinity for FcγRIIA and/or FcγRIIB as compared with a wildtype Fc region have also been described (*e.g.*, PCT Publication Nos. WO 2004/063351, to Stavenhagen *et al.*; the disclosure of which is incorporated herein in its entirety).

[00121] *In vitro* assays known in the art can be used to determine whether the anti-CD19 antibodies used in the compositions and methods of the invention are capable of mediating ADCC, such as those described in Section 5.3.2.

5.1.17. VARIANT Fc REGIONS

[00122] The present invention provides formulation of proteins comprising a variant Fc region. That is, a non naturally occurring Fc region, for example an Fc region comprising one or more non naturally occurring amino acid residues. Also encompassed by the variant

~~PCT/US2006/017402~~
Fc regions of present invention are Fc regions which comprise amino acid deletions, additions and/or modifications.

[00123] It will be understood that Fc region as used herein includes the polypeptides comprising the constant region of an antibody excluding the first constant region immunoglobulin domain. Thus Fc refers to the last two constant region immunoglobulin domains of IgA, IgD, and IgG, and the last three constant region immunoglobulin domains of IgE and IgM, and the flexible hinge N-terminal to these domains. For IgA and IgM Fc may include the J chain. For IgG, Fc comprises immunoglobulin domains Cgamma2 and Cgamma3 (Cγ2 and Cγ3) and the hinge between Cgamma1 (Cγ1) and Cgamma2 (Cγ2). Although the boundaries of the Fc region may vary, the human IgG heavy chain Fc region is usually defined to comprise residues C226 or P230 to its carboxyl-terminus, wherein the numbering is according to the EU index as in Kabat et al. (1991, NIH Publication 91-3242, National Technical Information Service, Springfield, VA). The "EU index as set forth in Kabat" refers to the residue numbering of the human IgG1 EU antibody as described in Kabat et al. supra. Fc may refer to this region in isolation, or this region in the context of an antibody, antibody fragment, or Fc fusion protein. An Fc variant protein may be an antibody, Fc fusion, or any protein or protein domain that comprises an Fc region. Particularly preferred are proteins comprising variant Fc regions, which are non naturally occurring variants of an Fc. Note: Polymorphisms have been observed at a number of Fc positions, including but not limited to Kabat 270, 272, 312, 315, 356, and 358, and thus slight differences between the presented sequence and sequences in the prior art may exist.

[00124] The present invention encompasses Fc variant proteins which have altered binding properties for an Fc ligand (e.g., an Fc receptor, C1q) relative to a comparable molecule (e.g., a protein having the same amino acid sequence except having a wild type Fc region). Examples of binding properties include but are not limited to, binding specificity, equilibrium dissociation constant (KD), dissociation and association rates (Koff and Kon respectively), binding affinity and/or avidity. It is generally understood that a binding molecule (e.g., a Fc variant protein such as an antibody) with a low KD is preferable to a binding molecule with a high KD. However, in some instances the value of the kon or koff may be more relevant than the value of the KD. One skilled in the art can determine which kinetic parameter is most important for a given antibody application.

[00125] The affinities and binding properties of an Fc domain for its ligand, may be determined by a variety of in vitro assay methods (biochemical or immunological based assays) known in the art for determining Fc-FcγR interactions, i.e., specific binding of an Fc region to an FcγR including but not limited to, equilibrium methods (e.g., enzyme-linked

PCT/US2006/017402
immunoabsorbent assay (ELISA), or radioimmunoassay (RIA)), or kinetics (e.g., BIACORE® analysis), and other methods such as indirect binding assays, competitive inhibition assays, fluorescence resonance energy transfer (FRET), gel electrophoresis and chromatography (e.g., gel filtration). These and other methods may utilize a label on one or more of the components being examined and/or employ a variety of detection methods including but not limited to chromogenic, fluorescent, luminescent, or isotopic labels. A detailed description of binding affinities and kinetics can be found in Paul, W.E., ed., Fundamental Immunology, 4th Ed., Lippincott-Raven, Philadelphia (1999), which focuses on antibody-immunogen interactions.

[00126] For example a modification that enhances Fc binding to one or more positive regulators (e.g., FcγRIIIA) while leaving unchanged or even reducing Fc binding to the negative regulator FcγRIIB would be more preferable for enhancing ADCC activity. Alternatively, a modification that reduced binding to one or more positive regulator and/or enhanced binding to FcγRIIB would be preferable for reducing ADCC activity. Accordingly, the ratio of binding affinities (e.g., equilibrium dissociation constants (K_D)) can indicate if the ADCC activity of an Fc variant is enhanced or decreased. For example a decrease in the ratio of FcγRIIIA/ FcγRIIB equilibrium dissociation constants (K_D), will correlate with improved ADCC activity, while an increase in the ratio will correlate with a decrease in ADCC activity. Additionally, modifications that enhanced binding to C1q would be preferable for enhancing CDC activity while modification that reduced binding to C1q would be preferable for reducing or eliminating CDC activity.

[00127] In one embodiment, the Fc variants of the invention bind FcγRIIIA with increased affinity relative to a comparable molecule. In another embodiment, the Fc variants of the invention bind FcγRIIIA with increased affinity and bind FcγRIIB with a binding affinity that is unchanged relative to a comparable molecule. In still another embodiment, the Fc variants of the invention bind FcγRIIIA with increased affinity and bind FcγRIIB with a decreased affinity relative to a comparable molecule. In yet another embodiment, the Fc variants of the invention have a ratio of FcγRIIIA/ FcγRIIB equilibrium dissociation constants (K_D) that is decreased relative to a comparable molecule.

[00128] In one embodiment, the Fc variant protein has enhanced binding to one or more Fc ligand relative to a comparable molecule. In another embodiment, the Fc variant protein has an affinity for an Fc ligand that is at least 2 fold, or at least 3 fold, or at least 5 fold, or at least 7 fold, or at least 10 fold, or at least 20 fold, or at least 30 fold, or at least 40 fold, or at least 50 fold, or at least 60 fold, or at least 70 fold, or at least 80 fold, or at least 90 fold, or at least 100 fold, or at least 200 fold greater than that of a comparable molecule. In a

specific embodiment, the Fc variant protein has enhanced binding to an Fc receptor. In another specific embodiment, the Fc variant protein has enhanced binding to the Fc receptor FcγRIIIA. In still another specific embodiment, the Fc variant protein has enhanced binding to the Fc receptor FcRn. In yet another specific embodiment, the Fc variant protein has enhanced binding to C1q relative to a comparable molecule.

[00129] In one embodiment of the present invention, antibodies specifically bind CD19 and antigenic fragments thereof with a dissociation constant or K_d (k_{off}/k_{on}) of less than 10^{-5} M, or of less than 10^{-6} M, or of less than 10^{-7} M, or of less than 10^{-8} M, or of less than 10^{-9} M, or of less than 10^{-10} M, or of less than 10^{-11} M, or of less than 10^{-12} M, or of less than 10^{-13} M.

[00130] In another embodiment, the antibody of the invention binds to CD19 and/or antigenic fragments thereof with a K_{off} of less than $1 \times 10^{-3} \text{ s}^{-1}$, or less than $3 \times 10^{-3} \text{ s}^{-1}$. In other embodiments, the antibody binds to CD19 and antigenic fragments thereof with a K_{off} of less than 10^{-3} s^{-1} , less than $5 \times 10^{-3} \text{ s}^{-1}$, less than 10^{-4} s^{-1} , less than $5 \times 10^{-4} \text{ s}^{-1}$, less than 10^{-5} s^{-1} , less than $5 \times 10^{-5} \text{ s}^{-1}$, less than 10^{-6} s^{-1} , less than $5 \times 10^{-6} \text{ s}^{-1}$, less than 10^{-7} s^{-1} , less than $5 \times 10^{-7} \text{ s}^{-1}$, less than 10^{-8} s^{-1} , less than $5 \times 10^{-8} \text{ s}^{-1}$, less than 10^{-9} s^{-1} , less than $5 \times 10^{-9} \text{ s}^{-1}$, or less than 10^{-10} s^{-1} .

[00131] In another embodiment, the antibody of the invention binds to CD19 and/or antigenic fragments thereof with an association rate constant or k_{on} rate of at least $10^5 \text{ M}^{-1} \text{ s}^{-1}$, at least $5 \times 10^5 \text{ M}^{-1} \text{ s}^{-1}$, at least $10^6 \text{ M}^{-1} \text{ s}^{-1}$, at least $5 \times 10^6 \text{ M}^{-1} \text{ s}^{-1}$, at least $10^7 \text{ M}^{-1} \text{ s}^{-1}$, at least $5 \times 10^7 \text{ M}^{-1} \text{ s}^{-1}$, or at least $10^8 \text{ M}^{-1} \text{ s}^{-1}$, or at least $10^9 \text{ M}^{-1} \text{ s}^{-1}$.

[00132] In another embodiment, an Fc variant of the invention has an equilibrium dissociation constant (K_D) that is decreased between about 2 fold and about 10 fold, or between about 5 fold and about 50 fold, or between about 25 fold and about 250 fold, or between about 100 fold and about 500 fold, or between about 250 fold and about 1000 fold relative to a comparable molecule. In another embodiment, an Fc variant of the invention has an equilibrium dissociation constant (K_D) that is decreased between 2 fold and 10 fold, or between 5 fold and 50 fold, or between 25 fold and 250 fold, or between 100 fold and 500 fold, or between 250 fold and 1000 fold relative to a comparable molecule. In a specific embodiment, said Fc variants have an equilibrium dissociation constants (K_D) for FcγRIIIA that is reduced by at least 2 fold, or at least 3 fold, or at least 5 fold, or at least 7 fold, or at least 10 fold, or at least 20 fold, or at least 30 fold, or at least 40 fold, or at least 50 fold, or at least 60 fold, or at least 70 fold, or at least 80 fold, or at least 90 fold, or at least 100 fold, or at least 200 fold, or at least 400 fold, or at least 600 fold, relative to a comparable molecule.

[00133] The serum half-life of proteins comprising Fc regions may be increased by increasing the binding affinity of the Fc region for FcRn. In one embodiment, the Fc variant protein has enhanced serum half life relative to comparable molecule.

[00134] “Antibody-dependent cell-mediated cytotoxicity” or “ADCC” refers to a form of cytotoxicity in which secreted Ig bound onto Fc receptors (FcRs) present on certain cytotoxic cells (e.g., Natural Killer (NK) cells, neutrophils, and macrophages) enables these cytotoxic effector cells to bind specifically to an antigen-bearing target cell and subsequently kill the target cell with cytotoxins. Specific high-affinity IgG antibodies directed to the surface of target cells “arm” the cytotoxic cells and are absolutely required for such killing. Lysis of the target cell is extracellular, requires direct cell-to-cell contact, and does not involve complement. It is contemplated that, in addition to antibodies, other proteins comprising Fc regions, specifically Fc fusion proteins, having the capacity to bind specifically to an antigen-bearing target cell will be able to effect cell-mediated cytotoxicity. For simplicity, the cell-mediated cytotoxicity resulting from the activity of an Fc fusion protein is also referred to herein as ADCC activity.

[00135] The ability of any particular Fc variant protein to mediate lysis of the target cell by ADCC can be assayed. To assess ADCC activity an Fc variant protein of interest is added to target cells in combination with immune effector cells, which may be activated by the antigen antibody complexes resulting in cytolysis of the target cell. Cytolysis is generally detected by the release of label (e.g. radioactive substrates, fluorescent dyes or natural intracellular proteins) from the lysed cells. Useful effector cells for such assays include peripheral blood mononuclear cells (PBMC) and Natural Killer (NK) cells. Specific examples of in vitro ADCC assays are described in Wisecarver et al., 1985, 79:277-282; Bruggemann et al., 1987, *J Exp Med*, 166:1351-1361; Wilkinson et al., 2001, *J Immunol Methods*, 258:183-191; Patel et al., 1995, *J Immunol Methods*, 184:29-38. Alternatively, or additionally, ADCC activity of the Fc variant protein of interest may be assessed in vivo, e.g., in a animal model such as that disclosed in Clynes et al., 1998, *PNAS USA*, 95:652-656.

[00136] In one embodiment, an Fc variant protein has enhanced ADCC activity relative to a comparable molecule. In a specific embodiment, an Fc variant protein has ADCC activity that is at least 2 fold, or at least 3 fold, or at least 5 fold or at least 10 fold or at least 50 fold or at least 100 fold greater than that of a comparable molecule. In another specific embodiment, an Fc variant protein has enhanced binding to the Fc receptor FcγRIIIA and has enhanced ADCC activity relative to a comparable molecule. In other embodiments, the

~~PCT/US2006/017402~~

Fc variant protein has both enhanced ADCC activity and enhanced serum half life relative to a comparable molecule.

[00137] "Complement dependent cytotoxicity" and "CDC" refer to the lysing of a target cell in the presence of complement. The complement activation pathway is initiated by the binding of the first component of the complement system (C1q) to a molecule, an antibody for example, complexed with a cognate antigen. To assess complement activation, a CDC assay, e.g. as described in Gazzano-Santoro et al., 1996, J. Immunol. Methods, 202:163, may be performed. In one embodiment, an Fc variant protein has enhanced CDC activity relative to a comparable molecule. In a specific embodiment, an Fc variant protein has CDC activity that is at least 2 fold, or at least 3 fold, or at least 5 fold or at least 10 fold or at least 50 fold or at least 100 fold greater than that of a comparable molecule. In other embodiments, the Fc variant protein has both enhanced CDC activity and enhanced serum half life relative to a comparable molecule.

[00138] In one embodiment, the present invention provides formulations, wherein the Fc region comprises a non naturally occurring amino acid residue at one or more positions selected from the group consisting of 234, 235, 236, 239, 240, 241, 243, 244, 245, 247, 252, 254, 256, 262, 263, 264, 265, 266, 267, 269, 296, 297, 298, 299, 313, 325, 326, 327, 328, 329, 330, 332, 333, and 334 as numbered by the EU index as set forth in Kabat. Optionally, the Fc region may comprise a non naturally occurring amino acid residue at additional and/or alternative positions known to one skilled in the art (see, e.g., U.S. Patents 5,624,821; 6,277,375; 6,737,056; PCT Patent Publications WO 01/58957; WO 02/06919; WO 04/016750; WO 04/029207; WO 04/035752 and WO 05/040217).

[00139] In a specific embodiment, the present invention provides an Fc variant protein formulation, wherein the Fc region comprises at least one non naturally occurring amino acid residue selected from the group consisting of 234D, 234E, 234N, 234Q, 234T, 234H, 234Y, 234I, 234V, 234F, 235A, 235D, 235R, 235W, 235P, 235S, 235N, 235Q, 235T, 235H, 235Y, 235I, 235V, 235F, 236E, 239D, 239E, 239N, 239Q, 239F, 239T, 239H, 239Y, 240I, 240A, 240T, 240M, 241W, 241 L, 241Y, 241E, 241 R, 243W, 243L 243Y, 243R, 243Q, 244H, 245A, 247V, 247G, 252Y, 254T, 256E, 262I, 262A, 262T, 262E, 263I, 263A, 263T, 263M, 264L, 264I, 264W, 264T, 264R, 264F, 264M, 264Y, 264E, 265G, 265N, 265Q, 265Y, 265F, 265V, 265I, 265L, 265H, 265T, 266I, 266A, 266T, 266M, 267Q, 267L, 269H, 269Y, 269F, 269R, 296E, 296Q, 296D, 296N, 296S, 296T, 296L, 296I, 296H, 296G, 297S, 297D, 297E, 298H, 298I, 298T, 298F, 299I, 299L, 299A, 299S, 299V, 299H, 299F, 299E, 313F, 325Q, 325L, 325I, 325D, 325E, 325A, 325T, 325V, 325H, 327G, 327W, 327N, 327L, 328S, 328M, 328D, 328E, 328N, 328Q, 328F, 328I, 328V, 328T, 328H, 328A,

329F, 329H, 329Q, 330K, 330G, 330T, 330C, 330L, 330Y, 330V, 330I, 330F, 330R, 330H, 332D, 332S, 332W, 332F, 332E, 332N, 332Q, 332T, 332H, 332Y, and 332A as numbered by the EU index as set forth in Kabat. Optionally, the Fc region may comprise additional and/or alternative non naturally occurring amino acid residues known to one skilled in the art (see, e.g., U.S. Patents 5,624,821; 6,277,375; 6,737,056; PCT Patent Publications WO 01/58957; WO 02/06919; WO 04/016750; WO 04/029207; WO 04/035752 and WO 05/040217).

[00140] In another embodiment, the present invention provides an Fc variant protein formulation, wherein the Fc region comprises at least a non naturally occurring amino acid at one or more positions selected from the group consisting of 239, 330 and 332, as numbered by the EU index as set forth in Kabat. In a specific embodiment, the present invention provides an Fc variant protein formulation, wherein the Fc region comprises at least one non naturally occurring amino acid selected from the group consisting of 239D, 330L and 332E, as numbered by the EU index as set forth in Kabat. Optionally, the Fc region may further comprise additional non naturally occurring amino acid at one or more positions selected from the group consisting of 252, 254, and 256, as numbered by the EU index as set forth in Kabat. In a specific embodiment, the present invention provides an Fc variant protein formulation, wherein the Fc region comprises at least one non naturally occurring amino acid selected from the group consisting of 239D, 330L and 332E, as numbered by the EU index as set forth in Kabat and at least one non naturally occurring amino acid at one or more positions are selected from the group consisting of 252Y, 254T and 256E, as numbered by the EU index as set forth in Kabat.

[00141] In one embodiment, the Fc variants of the present invention may be combined with other known Fc variants such as those disclosed in Ghetie et al., 1997, *Nat Biotech.* 15:637-40; Duncan et al, 1988, *Nature* 332:563-564; Lund et al., 1991, *J. Immunol.*, 147:2657-2662; Lund et al, 1992, *Mol Immunol.*, 29:53-59; Alegre et al, 1994, *Transplantation* 57:1537-1543; Hutchins et al., 1995, *Proc Natl. Acad Sci U S A*, 92:11980-11984; Jefferis et al, 1995, *Immunol Lett.*, 44:111-117; Lund et al., 1995, *Faseb J.*, 9:115-119; Jefferis et al, 1996, *Immunol Lett.*, 54:101-104; Lund et al, 1996, *J Immunol.*, 157:4963-4969; Armour et al., 1999, *Eur J Immunol* 29:2613-2624; Idusogie et al, 2000, *J Immunol.*, 164:4178-4184; Reddy et al, 2000, *J Immunol.*, 164:1925-1933; Xu et al., 2000, *Cell Immunol.*, 200:16-26; Idusogie et al, 2001, *J Immunol.*, 166:2571-2575; Shields et al., 2001, *J Biol Chem.*, 276:6591-6604; Jefferis et al, 2002, *Immunol Lett.*, 82:57-65; Presta et al., 2002, *Biochem Soc Trans.*, 30:487-490; U.S. Patent Nos. 5,624,821; 5,885,573; 5,677,425; 6,165,745; 6,277,375; 5,869,046; 6,121,022; 5,624,821; 5,648,260; 6,528,624;

6,194,551; 6,737,056; 6,821,505; 6,277,375; U.S. Patent Publication Nos. 2004/0002587 and PCT Publications WO 94/29351; WO 99/58572; WO 00/42072; WO 02/060919; WO 04/029207; WO 04/099249; WO 04/063351. Also encompassed by the present invention are Fc regions which comprise deletions, additions and/or modifications. Still other modifications/substitutions/additions/deletions of the Fc domain will be readily apparent to one skilled in the art.

[00142] Methods for generating non naturally occurring Fc regions are known in the art. For example, amino acid substitutions and/or deletions can be generated by mutagenesis methods, including, but not limited to, site- directed mutagenesis (Kunkel, Proc. Natl. Acad. Sci. USA, 82:488-492 (1985)), PCR mutagenesis (Higuchi, in "PCR Protocols: A Guide to Methods and Applications", Academic Press, San Diego, pp. 177-183 (1990)), and cassette mutagenesis (Wells et al., Gene, 34:315-323 (1985)). Preferably, site-directed mutagenesis is performed by the overlap-extension PCR method (Higuchi, in "PCR Technology: Principles and Applications for DNA Amplification", Stockton Press, New York, pp. 61-70 (1989)). Alternatively, the technique of overlap-extension PCR (Higuchi, *ibid.*) can be used to introduce any desired mutation(s) into a target sequence (the starting DNA). For example, the first round of PCR in the overlap- extension method involves amplifying the target sequence with an outside primer (primer 1) and an internal mutagenesis primer (primer 3), and separately with a second outside primer (primer 4) and an internal primer (primer 2), yielding two PCR segments (segments A and B). The internal mutagenesis primer (primer 3) is designed to contain mismatches to the target sequence specifying the desired mutation(s). In the second round of PCR, the products of the first round of PCR (segments A and B) are amplified by PCR using the two outside primers (primers 1 and 4). The resulting full-length PCR segment (segment C) is digested with restriction enzymes and the resulting restriction fragment is cloned into an appropriate vector. As the first step of mutagenesis, the starting DNA (e.g., encoding an Fc fusion protein, an antibody or simply an Fc region), is operably cloned into a mutagenesis vector. The primers are designed to reflect the desired amino acid substitution. Other methods useful for the generation of variant Fc regions are known in the art (see, e.g., U.S. Patent Nos. 5,624,821; 5,885,573; 5,677,425; 6,165,745; 6,277,375; 5,869,046; 6,121,022; 5,624,821; 5,648,260; 6,528,624; 6,194,551; 6,737,056; 6,821,505; 6,277,375; U.S. Patent Publication Nos. 2004/0002587 and PCT Publications WO 94/29351; WO 99/58572; WO 00/42072; WO 02/060919; WO 04/029207; WO 04/099249; WO 04/063351).

[00143] In some embodiments, an Fc variant protein comprises one or more engineered glycoforms, i.e., a carbohydrate composition that is covalently attached to the molecule

comprising an Fc region. Engineered glycoforms may be useful for a variety of purposes, including but not limited to enhancing or reducing effector function. Engineered glycoforms may be generated by any method known to one skilled in the art, for example by using engineered or variant expression strains, by co-expression with one or more enzymes, for example DI N-acetylglucosaminyltransferase III (GnTII1), by expressing a molecule comprising an Fc region in various organisms or cell lines from various organisms, or by modifying carbohydrate(s) after the molecule comprising Fc region has been expressed. Methods for generating engineered glycoforms are known in the art, and include but are not limited to those described in Umana et al., 1999, Nat. Biotechnol., 17:176-180; Davies et al., 20017 Biotechnol Bioeng., 74:288-294; Shields et al., 2002, J Biol Chem., 277:26733-26740; Shinkawa et al., 2003, J Biol Chem., 278:3466-3473) U.S. Pat. No. 6,602,684; U.S. Ser. No. 10/277,370; U.S. Ser. No. 10/113,929; PCT WO 00/61739A1; PCT WO 01/292246A1; PCT WO 02/311140A1; PCT WO 02/30954A1; Potillegent™ technology (Biowa, Inc., Princeton, N.J.); GlycoMAb™ glycosylation engineering technology (GLYCART biotechnology AG, Zurich, Switzerland). See, e.g., WO 00061739; EA01229125; US 20030115614; Okazaki et al., 2004, JMB, 336: 1239-49.

5.1.18. GLYCOSYLATION OF ANTIBODIES

[00144] In still another embodiment, the glycosylation of antibodies utilized in accordance with the invention is modified. For example, a glycosylated antibody can be made (*i.e.*, the antibody lacks glycosylation). Glycosylation can be altered to, for example, increase the affinity of the antibody for a target antigen. Such carbohydrate modifications can be accomplished by, for example, altering one or more sites of glycosylation within the antibody sequence. For example, one or more amino acid substitutions can be made that result in elimination of one or more variable region framework glycosylation sites to thereby eliminate glycosylation at that site. Such glycosylation may increase the affinity of the antibody for antigen. Such an approach is described in further detail in U.S. Patent Nos. 5,714,350 and 6,350,861. Alternatively, one or more amino acid substitutions can be made that result in elimination of a glycosylation site present in the Fc region (*e.g.*, Asparagine 297 of IgG). Furthermore, a glycosylated antibodies may be produced in bacterial cells which lack the necessary glycosylation machinery.

[00145] Additionally or alternatively, an antibody can be made that has an altered type of glycosylation, such as a hypofucosylated antibody having reduced amounts of fucosyl residues or an antibody having increased bisecting GlcNAc structures. Such altered glycosylation patterns have been demonstrated to increase the ADCC ability of antibodies. Such carbohydrate modifications can be accomplished by, for example, expressing the

~~PCT/US2006/121852~~
antibody in a host cell with altered glycosylation machinery. Cells with altered glycosylation machinery have been described in the art and can be used as host cells in which to express recombinant antibodies of the invention to thereby produce an antibody with altered glycosylation. See, for example, Shields, R.L. *et al.*, (2002) *J. Biol. Chem.*, 277:26733-26740; Umana *et al.*, (1999) *Nat. Biotech.*, 17:176-1, as well as, European Patent No: EP 1,176,195; PCT Publications WO 03/035835; WO 99/54342. See also Li *et al.*, 2006, *Nat. Biotech* 24: 210-215; and published U.S. patent applications: US2006/0040353; US2006/034830; US2006/0034829; US2006/0034828; US2006/0029604 and US2006/0024304, which describe altered glycosylation of antibodies.

5.2. MANUFACTURE/PRODUCTION OF ANTI-CD19 ANTIBODIES

[00146] Once a desired anti-CD19 antibody is engineered, the anti-CD19 antibody can be produced on a commercial scale using methods that are well known in the art for large scale manufacturing of antibodies. For example, this can be accomplished using recombinant expressing systems such as, but not limited to, those described below.

5.2.1. RECOMBINANT EXPRESSION SYSTEMS

[00147] Recombinant expression of an antibody of the invention or variant thereof, generally requires construction of an expression vector containing a polynucleotide that encodes the antibody. Once a polynucleotide encoding an antibody molecule or a heavy or light chain of an antibody, or portion thereof (preferably, but not necessarily, containing the heavy or light chain variable domain), of the invention has been obtained, the vector for the production of the antibody molecule may be produced by recombinant DNA technology using techniques well-known in the art. *See, e.g.*, U.S. Patent No. 6,331,415, which is incorporated herein by reference in its entirety. Thus, methods for preparing a protein by expressing a polynucleotide containing an antibody encoding nucleotide sequence are described herein. Methods which are well known to those skilled in the art can be used to construct expression vectors containing antibody coding sequences and appropriate transcriptional and translational control signals. These methods include, for example, *in vitro* recombinant DNA techniques, synthetic techniques, and *in vivo* genetic recombination. The invention, thus, provides replicable vectors comprising a nucleotide sequence encoding an antibody molecule of the invention, a heavy or light chain of an antibody, a heavy or light chain variable domain of an antibody or a portion thereof, or a heavy or light chain CDR, operably linked to a promoter. Such vectors may include the nucleotide sequence encoding the constant region of the antibody molecule (*see, e.g.*, International Publication

Nos. WO 86/05807 and WO 89/01036; and U.S. Patent No. 5,122,464) and the variable domain of the antibody may be cloned into such a vector for expression of the entire heavy, the entire light chain, or both the entire heavy and light chains.

[00148] In an alternate embodiment, the anti-CD19 antibodies of the compositions and methods of the invention can be made using targeted homologous recombination to produce all or portions of the anti-CD19 antibodies (*see*, U.S. Patent Nos. 6,063,630, 6,187,305, and 6,692,737). In certain embodiments, the anti-CD19 antibodies of the compositions and methods of the invention can be made using random recombination techniques to produce all or portions of the anti-CD19 antibodies (*see*, U.S. Patent Nos. 6,361,972, 6,524,818, 6,541,221, and 6,623,958). Anti-CD19 antibodies can also be produced in cells expressing an antibody from a genomic sequence of the cell comprising a modified immunoglobulin locus using Cre-mediated site-specific homologous recombination (*see*, U.S. Patent No. 6,091,001). Where human antibody production is desired, the host cell should be a human cell line. These methods may advantageously be used to engineer stable cell lines which permanently express the antibody molecule.

[00149] Once the expression vector is transferred to a host cell by conventional techniques, the transfected cells are then cultured by conventional techniques to produce an antibody of the invention. Thus, the invention includes host cells containing a polynucleotide encoding an antibody of the invention or fragments thereof, or a heavy or light chain thereof, or portion thereof, or a single chain antibody of the invention, operably linked to a heterologous promoter. In preferred embodiments for the expression of double-chained antibodies, vectors encoding both the heavy and light chains may be co-expressed in the host cell for expression of the entire immunoglobulin molecule, as detailed below.

[00150] A variety of host-expression vector systems may be utilized to express the anti-CD19 antibodies of the invention or portions thereof that can be used in the engineering and generation of anti-CD19 antibodies (*see, e.g.*, U.S. Patent No. 5,807,715). For example, mammalian cells such as Chinese hamster ovary cells (CHO), in conjunction with a vector such as the major intermediate early gene promoter element from human cytomegalovirus is an effective expression system for antibodies (Foecking *et al.*, *Gene*, 45:101 (1986); and Cockett *et al.*, *Bio/Technology*, 8:2 (1990)). In addition, a host cell strain may be chosen which modulates the expression of inserted antibody sequences, or modifies and processes the antibody gene product in the specific fashion desired. Such modifications (*e.g.*, glycosylation) and processing (*e.g.*, cleavage) of protein products may be important for the function of the protein. Different host cells have characteristic and specific mechanisms for the post-translational processing and modification of proteins and gene products.

Appropriate cell lines or host systems can be chosen to ensure the correct modification and processing of the antibody or portion thereof expressed. To this end, eukaryotic host cells which possess the cellular machinery for proper processing of the primary transcript, glycosylation, and phosphorylation of the gene product may be used. Such mammalian host cells include but are not limited to CHO, VERO, BHK, Hela, COS, MDCK, 293, 3T3, W138, BT483, Hs578T, HTB2, BT2O and T47D, NS0 (a murine myeloma cell line that does not endogenously produce any immunoglobulin chains), CRL7030 and HsS78Bst cells.

[00151] In preferred embodiments, human cell lines developed by immortalizing human lymphocytes can be used to recombinantly produce monoclonal human anti-CD19 antibodies. In preferred embodiments, the human cell line PER.C6. (Crucell, Netherlands) can be used to recombinantly produce monoclonal human anti-CD19 antibodies.

[00152] In bacterial systems, a number of expression vectors may be advantageously selected depending upon the use intended for the antibody molecule being expressed. For example, when a large quantity of such an antibody is to be produced, for the generation of pharmaceutical compositions comprising an anti-CD19 antibody, vectors which direct the expression of high levels of fusion protein products that are readily purified may be desirable. Such vectors include, but are not limited to, the *E. coli* expression vector pUR278 (Ruther *et al.*, *EMBO*, 12:1791 (1983)), in which the antibody coding sequence may be ligated individually into the vector in frame with the lac Z coding region so that a fusion protein is produced; pIN vectors (Inouye & Inouye, 1985, *Nucleic Acids Res.*, 13:3101-3109 (1985); Van Heeke & Schuster, 1989, *J. Biol. Chem.*, 24:5503-5509 (1989)); and the like. pGEX vectors may also be used to express foreign polypeptides as fusion proteins with glutathione S-transferase (GST). In general, such fusion proteins are soluble and can easily be purified from lysed cells by adsorption and binding to matrix glutathione agarose beads followed by elution in the presence of free glutathione. The pGEX vectors are designed to include thrombin or factor Xa protease cleavage sites so that the cloned target gene product can be released from the GST moiety.

[00153] In an insect system, *Autographa californica* nuclear polyhedrosis virus (AcNPV) is used as a vector to express foreign genes. The virus grows in *Spodoptera frugiperda* cells. The antibody coding sequence may be cloned individually into non-essential regions (for example, the polyhedrin gene) of the virus and placed under control of an AcNPV promoter (for example, the polyhedrin promoter).

[00154] In mammalian host cells, a number of viral-based expression systems may be utilized. In cases where an adenovirus is used as an expression vector, the antibody coding

~~PCT/US06/17402~~

sequence of interest may be ligated to an adenovirus transcription/translation control complex, *e.g.*, the late promoter and tripartite leader sequence. This chimeric gene may then be inserted in the adenovirus genome by *in vitro* or *in vivo* recombination. Insertion in a non-essential region of the viral genome (*e.g.*, region E1 or E3) will result in a recombinant virus that is viable and capable of expressing the antibody molecule in infected hosts (*e.g.*, *see*, Logan & Shenk, *Proc. Natl. Acad. Sci. USA*, 81:355-359 (1984)). Specific initiation signals may also be required for efficient translation of inserted antibody coding sequences. These signals include the ATG initiation codon and adjacent sequences. Furthermore, the initiation codon should generally be in phase with the reading frame of the desired coding sequence to ensure translation of the entire insert. These exogenous translational control signals and initiation codons can be of a variety of origins, both natural and synthetic. The efficiency of expression may be enhanced by the inclusion of appropriate transcription enhancer elements, transcription terminators, etc. (*see, e.g.*, Bittner *et al.*, *Methods in Enzymol.*, 153:51-544(1987)).

[00155] For long-term, high-yield production of recombinant proteins, stable expression is preferred. For example, cell lines which stably express the antibody molecule may be engineered. Rather than transient expression systems that use replicating expression vectors which contain viral origins of replication, host cells can be transformed with DNA controlled by appropriate expression control elements (*e.g.*, promoter, enhancer, sequences, transcription terminators, polyadenylation sites, etc.), and a selectable marker. Following the introduction of the foreign DNA, engineered cells may be allowed to grow for 1-2 days in an enriched media, and then are switched to a selective media. The selectable marker in the recombinant plasmid confers resistance to the selection and allows cells to stably integrate the plasmid into their chromosomes and grow to form foci which in turn can be cloned and expanded into cell lines. Plasmids that encode the anti-CD19 antibody can be used to introduce the gene/cDNA into any cell line suitable for production in culture. Alternatively, plasmids called "targeting vectors" can be used to introduce expression control elements (*e.g.*, promoters, enhancers, etc.) into appropriate chromosomal locations in the host cell to "activate" the endogenous gene for anti-CD19 antibodies.

[00156] A number of selection systems may be used, including, but not limited to, the herpes simplex virus thymidine kinase (Wigler *et al.*, *Cell*, 11:223(1977)), hypoxanthineguanine phosphoribosyltransferase (Szybalska & Szybalski, *Proc. Natl. Acad. Sci. USA*, 48:202(1992)), and adenine phosphoribosyltransferase (Lowy *et al.*, *Cell*, 22:8-17(1980)) genes can be employed in tk⁻, hgprt⁻ or aprT⁻ cells, respectively. Also, antimetabolite resistance can be used as the basis of selection for the following genes: *dhfr*,

~~PCT/US2006/017402~~

which confers resistance to methotrexate (Wigler *et al.*, *Natl. Acad. Sci. USA*, 77:357(1980); O'Hare *et al.*, *Proc. Natl. Acad. Sci. USA*, 78:1527(1981)); *gpt*, which confers resistance to mycophenolic acid (Mulligan & Berg, *Proc. Natl. Acad. Sci. USA*, 78:2072 (1981)); *neo*, which confers resistance to the aminoglycoside G-418 (Wu and Wu, *Biotherapy*, 3:87-95(1991); Tolstoshev, *Ann. Rev. Pharmacol. Toxicol.*, 32:573-596(1993); Mulligan, *Science*, 260:926-932(1993); and Morgan and Anderson, *Ann. Rev. Biochem.*, 62: 191-217(1993); May, TIB TECH 11(5):155-215(1993)); and *hygro*, which confers resistance to hygromycin (Santerre *et al.*, *Gene*, 30:147(1984)). Methods commonly known in the art of recombinant DNA technology may be routinely applied to select the desired recombinant clone, and such methods are described, for example, in Ausubel *et al.* (eds.), *Current Protocols in Molecular Biology*; John Wiley & Sons, NY (1993); Kriegler, *Gene Transfer and Expression, A Laboratory Manual*, Stockton Press, NY (1990); and in Chapters 12 and 13, Dracopoli *et al.* (eds.), *Current Protocols in Human Genetics*, John Wiley & Sons, NY (1994); Colberre-Garapin *et al.*, 1981, *J. Mol. Biol.*, 150:1, which are incorporated by reference herein in their entireties.

[00157] The expression levels of an antibody molecule can be increased by vector amplification (for a review, see, Bebbington and Hentschel, The use of vectors based on gene amplification for the expression of cloned genes in mammalian cells in *DNA cloning*, Vol. 3, Academic Press, New York, (1987)). When a marker in the vector system expressing antibody is amplifiable, increase in the level of inhibitor present in culture of host cell will increase the number of copies of the marker gene. Since the amplified region is associated with the antibody gene, production of the antibody will also increase (Crouse *et al.*, *Mol. Cell. Biol.*, 3:257 (1983)). Antibody expression levels may be amplified through the use recombinant methods and tools known to those skilled in the art of recombinant protein production, including technologies that remodel surrounding chromatin and enhance transgene expression in the form of an active artificial transcriptional domain.

[00158] The host cell may be co-transfected with two expression vectors of the invention, the first vector encoding a heavy chain derived polypeptide and the second vector encoding a light chain derived polypeptide. The two vectors may contain identical selectable markers which enable equal expression of heavy and light chain polypeptides. Alternatively, a single vector may be used which encodes, and is capable of expressing, both heavy and light chain polypeptides. In such situations, the light chain should be placed before the heavy chain to avoid an excess of toxic free heavy chain (Proudfoot, *Nature*, 322:562-565 (1986); and Kohler, 1980, *Proc. Natl. Acad. Sci. USA*, 77:2197-2199(1980)). The coding sequences for the heavy and light chains may comprise cDNA or genomic DNA.

[00159] Once an antibody molecule of the invention has been produced by recombinant expression, it may be purified by any method known in the art for purification of an immunoglobulin molecule, for example, by chromatography (*e.g.*, ion exchange, affinity, particularly by affinity for the specific antigen after Protein A, and sizing column chromatography), centrifugation, differential solubility, or by any other standard technique for the purification of proteins. Further, the antibodies of the present invention or fragments thereof may be fused to heterologous polypeptide sequences described herein or otherwise known in the art to facilitate purification.

5.2.2. ANTIBODY PURIFICATION AND ISOLATION

[00160] When using recombinant techniques, the antibody can be produced intracellularly, in the periplasmic space, or directly secreted into the medium. If the antibody is produced intracellularly, as a first step, the particulate debris, either host cells or lysed fragments, is removed, for example, by centrifugation or ultrafiltration. Carter *et al.*, *Bio/Technology*, 10:163-167 (1992) describe a procedure for isolating antibodies which are secreted into the periplasmic space of *E. coli*. Briefly, cell paste is thawed in the presence of sodium acetate (pH 3.5), EDTA, and phenylmethylsulfonylfluoride (PMSF) over about 30 min. Cell debris can be removed by centrifugation. Where the antibody mutant is secreted into the medium, supernatants from such expression systems are generally first concentrated using a commercially available protein concentration filter, for example, an Amicon or Millipore Pellicon ultrafiltration unit. A protease inhibitor such as PMSF may be included in any of the foregoing steps to inhibit proteolysis and antibiotics may be included to prevent the growth of adventitious contaminants.

[00161] The antibody composition prepared from the cells can be purified using, for example, hydroxylapatite chromatography, hydrophobic interaction chromatography, ion exchange chromatography, gel electrophoresis, dialysis, and/or affinity chromatography either alone or in combination with other purification steps. The suitability of protein A as an affinity ligand depends on the species and isotype of any immunoglobulin Fc domain that is present in the antibody mutant. Protein A can be used to purify antibodies that are based on human $\gamma 1$, $\gamma 2$, or $\gamma 4$ heavy chains (Lindmark *et al.*, *J. Immunol. Methods.*, 62:1-13 (1983)). Protein G is recommended for all mouse isotypes and for human $\gamma 3$ (Guss *et al.*, *EMBO J.* 5:1567-1575 (1986)). The matrix to which the affinity ligand is attached is most often agarose, but other matrices are available. Mechanically stable matrices such as controlled pore glass or poly(styrene-divinyl)benzene allow for faster flow rates and shorter processing times than can be achieved with agarose. Where the antibody comprises a CH₃ domain, the Bakerbond ABX resin (J. T. Baker, Phillipsburg, NJ) is useful for purification.

~~PCT/US2006/017402~~
 Other techniques for protein purification such as fractionation on an ion-exchange column, ethanol precipitation, Reverse Phase HPLC, chromatography on silica, chromatography on heparin, SEPHAROSE chromatography on an anion or cation exchange resin (such as a polyaspartic acid column), chromatofocusing, SDS-PAGE, and ammonium sulfate precipitation are also available depending on the antibody to be recovered.

[00162] Following any preliminary purification step(s), the mixture comprising the antibody of interest and contaminants may be subjected to low pH hydrophobic interaction chromatography using an elution buffer at a pH between about 2.5-4.5, preferably performed at low salt concentrations (*e.g.*, from about 0-0.25 M salt).

5.3. THERAPEUTIC ANTI-CD19 ANTIBODIES

[00163] The anti-CD19 antibody used in the compositions and methods of the invention is preferably a human antibody or a humanized antibody that preferably mediates human ADCC, or is selected from known anti-CD19 antibodies that preferably mediate human ADCC. In certain embodiments, the anti-CD19 antibodies can be chimeric antibodies. In preferred embodiments, anti-CD19 antibody is a monoclonal human, humanized, or chimeric anti-CD19 antibody. The anti-CD19 antibody used in the compositions and methods of the invention is preferably a human antibody or a humanized antibody of the IgG1 or IgG3 human isotype. In other embodiments, the anti-CD19 antibody used in the compositions and methods of the invention is preferably a human antibody or a humanized antibody of the IgG2 or IgG4 human isotype that preferably mediates ADCC.

[00164] While such antibodies can be generated using the techniques described above, in other embodiments of the invention, the murine antibodies HB12a and HB12b as described herein or other commercially available anti-CD19 antibodies can be chimerized, humanized, or made into human antibodies.

[00165] For example, known anti-CD19 antibodies that can be used include, but are not limited to, HD37 (IgG1) (DAKO, Carpinteria, CA), BU12 (G.D. Johnson, University of Birmingham, Birmingham, United Kingdom), 4G7 (IgG1) (Becton-Dickinson, Heidelberg, Germany), J4.119 (Beckman Coulter, Krefeld, Germany), B43 (PharMingen, San Diego, CA), SJ25C1 (BD PharMingen, San Diego, CA), FMC63 (IgG2a) (Chemicon Int'l, Temecula, CA) (Nicholson *et al.*, *Mol. Immunol.*, 34:1157-1165 (1997); Pietersz *et al.*, *Cancer Immunol. Immunotherapy*, 41:53-60 (1995); and Zola *et al.*, *Immunol. Cell Biol.*, 69:411-422 (1991)), B4 (IgG1) (Beckman Coulter, Miami, FL) Nadler *et al.*, *J. Immunol.*, 131:244-250 (1983), and/or HD237 (IgG2b) (Fourth International Workshop on Human Leukocyte Differentiation Antigens, Vienna, Austria, 1989; and Pezzutto *et al.*, *J. Immunol.*, 138:2793-2799 (1987)).

[00166] In certain embodiments, the anti-CD19 antibody of the invention comprises the heavy chain of HB12a comprising an amino acid sequence of SEQ ID NO: 2 (**Fig. 5A**). In other embodiments, the anti-CD19 antibody of the invention comprises the heavy chain of HB12b comprising an amino acid sequence of SEQ ID NO: 4 (**Fig. 5B**).

[00167] In certain embodiments, the anti-CD19 antibody of the invention comprises the light chain of HB12a comprising an amino acid sequence of SEQ ID NO: 16 (**Fig. 6A**). In other embodiments, the anti-CD19 antibody of the invention comprises the light chain of HB12b comprising an amino acid sequence of SEQ ID NO: 18 (**Fig. 6B**).

[00168] In certain embodiments, the antibody is an isotype switched variant of a known antibody (*e.g.*, to an IgG1 or IgG3 human isotype) such as those described above (*e.g.*, HB12a or HB12b).

[00169] The anti-CD19 antibodies used in the compositions and methods of the invention can be naked antibodies, immunoconjugates or fusion proteins. Preferably the anti-CD19 antibodies described above for use in the compositions and methods of the invention are able to reduce or deplete B cells and circulating immunoglobulin in a human treated therewith. Depletion of B cells can be in circulating B cells, or in particular tissues such as, but not limited to, bone marrow, spleen, gut-associated lymphoid tissues, and/or lymph nodes. Such depletion may be achieved via various mechanisms such as antibody-dependent cell-mediated cytotoxicity (ADCC) and/or complement dependent cytotoxicity (CDC), inhibition of B cell proliferation and/or induction of B cell death (*e.g.*, via apoptosis). By “depletion” of B cells it is meant a reduction in circulating B cells and/or B cells in particular tissue(s) by at least about 25%, 40%, 50%, 65%, 75%, 80%, 85%, 90%, 95% or more as described in Section 5.4.3. In particular embodiments, virtually all detectable B cells are depleted from the circulation and/or particular tissue(s). By “depletion” of circulating immunoglobulin (Ig) it is meant a reduction by at least about 25%, 40%, 50%, 65%, 75%, 80%, 85%, 90%, 95% or more as described in Section 5.4.3. In particular embodiments, virtually all detectable Ig is depleted from the circulation.

5.3.1. SCREENING OF ANTIBODIES FOR HUMAN CD19 BINDING

[00170] Binding assays can be used to identify antibodies that bind the human CD19 antigen. Binding assays may be performed either as direct binding assays or as competition binding assays. Binding can be detected using standard ELISA or standard Flow Cytometry assays. In a direct binding assay, a candidate antibody is tested for binding to human CD19 antigen. In certain embodiments, the screening assays comprise, in a second step, determining the ability to cause cell death or apoptosis of B cells expressing human CD19.

~~PCT/US2006/017402~~

Competition binding assays, on the other hand, assess the ability of a candidate antibody to compete with a known anti-CD19 antibody or other compounds that binds human CD19.

[00171] In a direct binding assay, the human CD19 antigen is contacted with a candidate antibody under conditions that allow binding of the candidate antibody to the human CD19 antigen. The binding may take place in solution or on a solid surface. Preferably, the candidate antibody is previously labeled for detection. Any detectable compound may be used for labeling, such as but not limited to, a luminescent, fluorescent, or radioactive isotope or group containing same, or a nonisotopic label, such as an enzyme or dye. After a period of incubation sufficient for binding to take place, the reaction is exposed to conditions and manipulations that remove excess or non-specifically bound antibody. Typically, it involves washing with an appropriate buffer. Finally, the presence of a CD19-antibody complex is detected.

[00172] In a competition binding assay, a candidate antibody is evaluated for its ability to inhibit or displace the binding of a known anti-CD19 antibody (or other compound) to the human CD19 antigen. A labeled known binder of CD19 may be mixed with the candidate antibody, and placed under conditions in which the interaction between them would normally occur, with and without the addition of the candidate antibody. The amount of labeled known binder of CD19 that binds the human CD19 may be compared to the amount bound in the presence or absence of the candidate antibody.

[00173] In a preferred embodiment, to facilitate antibody antigen complex formation and detection, the binding assay is carried out with one or more components immobilized on a solid surface. In various embodiments, the solid support could be, but is not restricted to, polycarbonate, polystyrene, polypropylene, polyethylene, glass, nitrocellulose, dextran, nylon, polyacrylamide and agarose. The support configuration can include beads, membranes, microparticles, the interior surface of a reaction vessel such as a microtiter plate, test tube or other reaction vessel. The immobilization of human CD19, or other component, can be achieved through covalent or non-covalent attachments. In one embodiment, the attachment may be indirect, *i.e.*, through an attached antibody. In another embodiment, the human CD19 antigen and negative controls are tagged with an epitope, such as glutathione S-transferase (GST) so that the attachment to the solid surface can be mediated by a commercially available antibody such as anti-GST (Santa Cruz Biotechnology).

[00174] For example, such an affinity binding assay may be performed using the human CD19 antigen which is immobilized to a solid support. Typically, the non-mobilized component of the binding reaction, in this case the candidate anti-CD19 antibody, is labeled

~~PCT/US2006/017402~~
to enable detection. A variety of labeling methods are available and may be used, such as luminescent, chromophore, fluorescent, or radioactive isotope or group containing same, and nonisotopic labels, such as enzymes or dyes. In a preferred embodiment, the candidate anti-CD19 antibody is labeled with a fluorophore such as fluorescein isothiocyanate (FITC, available from Sigma Chemicals, St. Louis).

[00175] Finally, the label remaining on the solid surface may be detected by any detection method known in the art. For example, if the candidate anti-CD19 antibody is labeled with a fluorophore, a fluorimeter may be used to detect complexes.

[00176] Preferably, the human CD19 antigen is added to binding assays in the form of intact cells that express human CD19 antigen, or isolated membranes containing human CD19 antigen. Thus, direct binding to human CD19 antigen may be assayed in intact cells in culture or in animal models in the presence and absence of the candidate anti-CD19 antibody. A labeled candidate anti-CD19 antibody may be mixed with cells that express human CD19 antigen, or with crude extracts obtained from such cells, and the candidate anti-CD19 antibody may be added. Isolated membranes may be used to identify candidate anti-CD19 antibodies that interact with human CD19. For example, in a typical experiment using isolated membranes, cells may be genetically engineered to express human CD19 antigen. Membranes can be harvested by standard techniques and used in an *in vitro* binding assay. Labeled candidate anti-CD19 antibody (*e.g.*, fluorescent labeled antibody) is bound to the membranes and assayed for specific activity; specific binding is determined by comparison with binding assays performed in the presence of excess unlabeled (cold) candidate anti-CD19 antibody. Alternatively, soluble human CD19 antigen may be recombinantly expressed and utilized in non-cell based assays to identify antibodies that bind to human CD19 antigen. The recombinantly expressed human CD19 polypeptides can be used in the non-cell based screening assays. Alternatively, peptides corresponding to one or more of the binding portions of human CD19 antigen, or fusion proteins containing one or more of the binding portions of human CD19 antigen can be used in non-cell based assay systems to identify antibodies that bind to portions of human CD19 antigen. In non-cell based assays the recombinantly expressed human CD19 is attached to a solid substrate such as a test tube, microtiter well or a column, by means well known to those in the art (*see*, Ausubel *et al.*, *supra*). The test antibodies are then assayed for their ability to bind to human CD19 antigen.

[00177] Alternatively, the binding reaction may be carried out in solution. In this assay, the labeled component is allowed to interact with its binding partner(s) in solution. If the size differences between the labeled component and its binding partner(s) permit such a

Separation, the separation can be achieved by passing the products of the binding reaction through an ultrafilter whose pores allow passage of unbound labeled component but not of its binding partner(s) or of labeled component bound to its partner(s). Separation can also be achieved using any reagent capable of capturing a binding partner of the labeled component from solution, such as an antibody against the binding partner and so on.

[00178] In one embodiment, for example, a phage library can be screened by passing phage from a continuous phage display library through a column containing purified human CD19 antigen, or derivative, analog, fragment, or domain, thereof, linked to a solid phase, such as plastic beads. By altering the stringency of the washing buffer, it is possible to enrich for phage that express peptides with high affinity for human CD19 antigen. Phage isolated from the column can be cloned and affinities can be measured directly. Knowing which antibodies and their amino acid sequences confer the strongest binding to human CD19 antigen, computer models can be used to identify the molecular contacts between CD19 antigen and the candidate antibody.

[00179] In another specific embodiment of this aspect of the invention, the solid support is membrane containing human CD19 antigen attached to a microtiter dish. Candidate antibodies, for example, can bind cells that express library antibodies cultivated under conditions that allow expression of the library members in the microtiter dish. Library members that bind to the human CD19 are harvested. Such methods, are generally described by way of example in Parmley and Smith, 1988, *Gene*, 73:305-318; Fowlkes *et al.*, 1992, *BioTechniques*, 13:422-427; PCT Publication No. WO94/18318; and in references cited hereinabove. Antibodies identified as binding to human CD19 antigen can be of any of the types or modifications of antibodies described above.

[00180] In certain embodiments, the screening assays comprise, in a second step, determining the ability to cause cell death or apoptosis of B cells expressing human CD19. Assays utilizing viable dyes, methods of detecting and analyzing caspases, and assays measuring DNA breaks can be used to assess the apoptotic activity of cells cultured in vitro with an anti-CD19 antibody of interest. For example, Annexin V or TdT-mediated dUTP nick-end labeling (TUNEL) assays can be carried out as described in Decker *et al.*, *Blood* (USA) 103:2718-2725 (2004) to detect apoptotic activity. The TUNEL assay involves culturing the cell of interest with fluorescein-labeled dUTP for incorporation into DNA strand breaks. The cells are then processed for analysis by flow cytometry. The Annexin V assay detects the exposure of phosphatidylserine (PS) on the outside of the plasma membrane using a fluorescein-conjugated antibody that specifically recognizes the exposed PS on the surface of apoptotic cells. In conjunction, a viable dye such as propidium iodide

PCT/US2006/017402
 can be used to exclude late apoptotic cells from early apoptotic cells. The cells of interest are stained with the antibody and are analyzed by flow cytometry. Moreover, techniques for assaying apoptotic activity of an antibody are well-known in the art. See, e.g., Chaouchi et al., *J. Immunol.*, 154(7): 3096-104 (1995); Pedersen et al., *Blood*, 99(4): 1314-1318 (2002); Alberts et al., *Molecular Biology of the Cell*; Steensma et al., *Methods Mol Med.*, 85: 323-32, (2003)).

5.3.2. SCREENING OF ANTIBODIES FOR HUMAN ADCC EFFECTOR FUNCTION

[00181] Antibodies of the human IgG class are preferred for use in the invention because they have functional characteristics such a long half-life in serum and can mediate various effector functions (*Monoclonal Antibodies: Principles and Applications*, Wiley-Liss, Inc., Chapter 1 (1995)). The human IgG class antibody is further classified into the following 4 subclasses: IgG1, IgG2, IgG3 and IgG4. A large number of studies have so far been conducted for ADCC and CDC as effector functions of the IgG class antibody, and it has been reported that among antibodies of the human IgG class, the IgG1 subclass has the highest ADCC activity and CDC activity in humans (*Chemical Immunology*, 65, 88 (1997)).

[00182] Expression of ADCC activity and CDC activity of the human IgG1 subclass antibodies generally involves binding of the Fc region of the antibody to a receptor for an antibody (hereinafter referred to as "FcγR") existing on the surface of effector cells such as killer cells, natural killer cells or activated macrophages. Various complement components can be bound. Regarding the binding, it has been suggested that several amino acid residues in the hinge region and the second domain of C region (hereinafter referred to as "Cγ2 domain") of the antibody are important (*Eur. J. Immunol.*, 23, 1098 (1993), *Immunology*, 86, 319 (1995), *Chemical Immunology*, 65, 88 (1997)) and that a sugar chain in the Cγ2 domain (*Chemical Immunology*, 65, 88 (1997)) is also important.

[00183] The anti-CD19 antibodies of the invention can be modified with respect to effector function, e.g., so as to enhance ADCC and/or complement dependent cytotoxicity (CDC) of the antibody. This may be achieved by introducing one or more amino acid substitutions in the Fc region of an antibody. Alternatively or additionally, cysteine residue(s) may be introduced in the Fc region, allowing for interchain disulfide bond formation in this region. In this way a homodimeric antibody can be generated that may have improved internalization capability and or increased complement-mediated cell-killing and ADCC (Caron et al., *J. Exp. Med.*, 176:1191-1195 (1992) and Shopes, *J. Immunol.*, 148:2918-2922 (1992)). Heterobifunctional cross-linkers can also be used to generate homodimeric antibodies with enhanced activity (Wolff et al., *Cancer Research*, 53:2560-

2565 (1993)). Antibodies can also be engineered to have two or more Fc regions resulting in enhanced complement lysis and ADCC capabilities (Stevenson *et al.*, *Anti-Cancer Drug Design*, (3)219-230 (1989)).

[00184] Other methods of engineering Fc regions of antibodies so as to alter effector functions are known in the art (*e.g.*, U.S. Patent Publication No. 20040185045 and PCT Publication No. WO 2004/016750, both to Koenig *et al.*, which describe altering the Fc region to enhance the binding affinity for Fc γ RIIB as compared with the binding affinity for Fc γ RIIA; *see also* PCT Publication Nos. WO 99/58572 to Armour *et al.*, WO 99/51642 to Idusogie *et al.*, and U.S. Patent No. 6,395,272 to Deo *et al.*; the disclosures of which are incorporated herein in their entireties). Methods of modifying the Fc region to decrease binding affinity to Fc γ RIIB are also known in the art (*e.g.*, U.S. Patent Publication No. 20010036459 and PCT Publication No. WO 01/79299, both to Ravetch *et al.*, the disclosures of which are incorporated herein in their entireties). Modified antibodies having variant Fc regions with enhanced binding affinity for Fc γ RIIA and/or Fc γ RIIB as compared with a wildtype Fc region have also been described (*e.g.*, PCT Publication No. WO 2004/063351, to Stavenhagen *et al.*; the disclosure of which is incorporated herein in its entirety).

[00185] At least four different types of Fc γ R have been found, which are respectively called Fc γ RI (CD64), Fc γ RII (CD32), Fc γ RIII (CD16), and Fc γ RIV. In human, Fc γ RII and Fc γ RIII are further classified into Fc γ RIIa and Fc γ RIIb, and Fc γ RIIIa and Fc γ RIIIb, respectively. Fc γ R is a membrane protein belonging to the immunoglobulin superfamily, Fc γ RII, Fc γ RIII, and Fc γ RIV have an α chain having an extracellular region containing two immunoglobulin-like domains, Fc γ RI has an α chain having an extracellular region containing three immunoglobulin-like domains, as a constituting component, and the α chain is involved in the IgG binding activity. In addition, Fc γ RI and Fc γ RIII have a γ chain or ζ chain as a constituting component which has a signal transduction function in association with the α chain (*Annu. Rev. Immunol.*, 18, 709 (2000), *Annu. Rev. Immunol.*, 19, 275 (2001)). Fc γ RIV has been described by Bruhns *et al.*, *Clin. Invest. Med. (Canada)* 27:3D (2004).

[00186] To assess ADCC activity of an anti-CD19 antibody of interest, an *in vitro* ADCC assay can be used, such as that described in U.S. Patent No. 5,500,362 or 5,821,337. Useful effector cells for such assays include peripheral blood mononuclear cells (PBMC) and Natural Killer (NK) cells. For example, the ability of any particular antibody to mediate lysis of the target cell by complement activation and/or ADCC can be assayed. The cells of interest are grown and labeled *in vitro*; the antibody is added to the cell culture in

~~PCT/US2006/017402~~
 combination with immune cells which may be activated by the antigen antibody complexes; i.e., effector cells involved in the ADCC response. The antibody can also be tested for complement activation. In either case, cytolysis of the target cells is detected by the release of label from the lysed cells. In fact, antibodies can be screened using the patient's own serum as a source of complement and/or immune cells. The antibodies that are capable of mediating human ADCC in the *in vitro* test can then be used therapeutically in that particular patient. Alternatively, or additionally, ADCC activity of the molecule of interest may be assessed *in vivo*, e.g., in an animal model such as that disclosed in Clynes *et al.*, *PNAS* (USA), 95:652-656 (1998). Moreover, techniques for modulating (*i.e.*, increasing or decreasing) the level of ADCC, and optionally CDC activity, of an antibody are well known in the art. *See, e.g.*, U.S. Patent No. 6,194,551. Antibodies of the present invention preferably are capable or have been modified to have the ability of inducing ADCC and/or CDC. Preferably, such assays to determined ADCC function are practiced using humans effector cells to assess human ADCC function.

5.3.3. IMMUNOCONJUGATES AND FUSION PROTEINS

[00187] According to certain aspects of the invention, therapeutic agents or toxins can be conjugated to chimerized, human, or humanized anti-CD19 antibodies for use in the compositions and methods of the invention. In certain embodiments, these conjugates can be generated as fusion proteins (*see*, Section 5.1.8). Examples of therapeutic agents and toxins include, but are not limited to, members of the enediyne family of molecules, such as calicheamicin and esperamicin. Chemical toxins can also be taken from the group consisting of duocarmycin (*see, e.g.*, U.S. Patent No. 5,703,080 and U.S. Patent No. 4,923,990), methotrexate, doxorubicin, melphalan, chlorambucil, ARA-C, vindesine, mitomycin C, cis-platinum, etoposide, bleomycin and 5-fluorouracil. Examples of chemotherapeutic agents also include Adriamycin, Doxorubicin, 5-Fluorouracil, Cytosine arabinoside ("Ara-C"), Cyclophosphamide, Thiotepa, Taxotere (docetaxel), Busulfan, Cytosine, Taxol, Methotrexate, Cisplatin, Melphalan, Vinblastine, Bleomycin, Etoposide, Ifosfamide, Mitomycin C, Mitoxantrone, Vincristine, Vinorelbine, Carboplatin, Teniposide, Daunomycin, Carminomycin, Aminopterin, Dactinomycin, Mitomycins, Esperamicins (*see*, U.S. Patent No. 4,675,187), Melphalan and other related nitrogen mustards.

[00188] In other embodiments, for example, "CVB" (1.5 g/m² cyclophosphamide, 200-400 mg/m² etoposide, and 150-200 mg/m² carmustine) can be used in the combination therapies of the invention. CVB is a regimen used to treat non-Hodgkin's lymphoma (Patti *et al.*, *Eur. J. Haematol.*, 51: 18 (1993)). Other suitable combination chemotherapeutic

~~PCT/US2006/017402~~
 regimens are well-known to those of skill in the art. *See*, for example, Freedman *et al.*, "Non-Hodgkin's Lymphomas," in Cancer Medicine, Volume 2, 3rd Edition, Holland *et al.* (eds.), pp. 2028-2068 (Lea & Febiger 1993). As an illustration, first generation chemotherapeutic regimens for treatment of intermediate-grade non-Hodgkin's lymphoma include C-MOPP (cyclophosphamide, vincristine, procarbazine and prednisone) and CHOP (cyclophosphamide, doxorubicin, vincristine, and prednisone). A useful second generation chemotherapeutic regimen is m-BACOD (methotrexate, bleomycin, doxorubicin, cyclophosphamide, vincristine, dexamethasone and leucovorin), while a suitable third generation regimen is MACOP-B (methotrexate, doxorubicin, cyclophosphamide, vincristine, prednisone, bleomycin and leucovorin). Additional useful drugs include phenyl butyrate and brostatin-1.

[00189] Other toxins that can be used in the immunoconjugates of the invention include poisonous lectins, plant toxins such as ricin, abrin, modeccin, botulina and diphtheria toxins. Of course, combinations of the various toxins could also be coupled to one antibody molecule thereby accommodating variable cytotoxicity. Illustrative of toxins which are suitably employed in the combination therapies of the invention are ricin, abrin, ribonuclease, DNase I, Staphylococcal enterotoxin-A, pokeweed anti-viral protein, gelonin, diphtherin toxin, Pseudomonas exotoxin, and Pseudomonas endotoxin. *See*, for example, Pastan *et al.*, *Cell*, 47:641 (1986), and Goldenberg *et al.*, *Cancer Journal for Clinicians*, 44:43 (1994). Enzymatically active toxins and fragments thereof which can be used include diphtheria A chain, non-binding active fragments of diphtheria toxin, exotoxin A chain (from *Pseudomonas aeruginosa*), ricin A chain, abrin A chain, modeccin A chain, alpha-sarcin, *Aleurites fordii* proteins, dianthin proteins, *Phytolaca americana* proteins (PAPI, PAPII, and PAP-S), *Momordica charantia* inhibitor, curcin, crotin, *Saponaaria officinalis* inhibitor, gelonin, mitogellin, restrictocin, phenomycin, enomycin and the tricothecenes. *See*, for example, WO 93/21232 published October 28, 1993.

[00190] Suitable toxins and chemotherapeutic agents are described in Remington's Pharmaceutical Sciences, 19th Ed. (Mack Publishing Co. 1995), and in Goodman and Gilman's the Pharmacological Basis of Therapeutics, 7th Ed. (MacMillan Publishing Co. 1985). Other suitable toxins and/or chemotherapeutic agents are known to those of skill in the art.

[00191] The anti-CD19 antibody of the present invention may also be used in ADEPT by conjugating the antibody to a prodrug-activating enzyme which converts a prodrug (*e.g.*, a peptidyl chemotherapeutic agent, *see*, WO81/01145) to an active anti-cancer drug. *See*, for example, WO 88/07378 and U.S. Patent No. 4,975,278. The enzyme component of the

~~immunoconjugate~~ useful for ADEPT includes any enzyme capable of acting on a prodrug in such a way so as to convert it into its more active, cytotoxic form.

[00192] Enzymes that are useful in the method of this invention include, but are not limited to, alkaline phosphatase useful for converting phosphate-containing prodrugs into free drugs; arylsulfatase useful for converting sulfate-containing prodrugs into free drugs; cytosine deaminase useful for converting non-toxic 5-fluorocytosine into the anti-cancer drug, 5-fluorouracil; proteases, such as serratia protease, thermolysin, subtilisin, carboxypeptidases and cathepsins (such as cathepsins B and L), that are useful for converting peptide-containing prodrugs into free drugs; D-alanylcarboxypeptidases, useful for converting prodrugs that contain D-amino acid substituents; carbohydrate-cleaving enzymes such as β -galactosidase and neuraminidase useful for converting glycosylated prodrugs into free drugs; β -lactamase useful for converting drugs derivatized with α -lactams into free drugs; and penicillin amidases, such as penicillin V amidase or penicillin G amidase, useful for converting drugs derivatized at their amine nitrogens with phenoxyacetyl or phenylacetyl groups, respectively, into free drugs. Alternatively, antibodies with enzymatic activity, also known in the art as "abzymes", can be used to convert the prodrugs of the invention into free active drugs (*see, e.g., Massey, Nature, 328: 457-458 (1987)*). Antibody-abzyme conjugates can be prepared as described herein for delivery of the abzyme as desired to portions of a human affected by an autoimmune disease or disorder.

[00193] The enzymes of this invention can be covalently bound to the antibody by techniques well known in the art such as the use of the heterobifunctional crosslinking reagents discussed above. Alternatively, fusion proteins comprising at least the antigen binding region of an antibody of the invention linked to at least a functionally active portion of an enzyme of the invention can be constructed using recombinant DNA techniques well known in the art (*see, e.g., Neuberger et al., Nature, 312: 604-608 (1984)*).

[00194] Covalent modifications of the anti-CD19 antibody of the invention are included within the scope of this invention. They may be made by chemical synthesis or by enzymatic or chemical cleavage of the antibody, if applicable. Other types of covalent modifications of the anti-CD19 antibody are introduced into the molecule by reacting targeted amino acid residues of the antibody with an organic derivatizing agent that is capable of reacting with selected side chains or the N- or C-terminal residues.

[00195] Cysteinyl residues most commonly are reacted with α -haloacetates (and corresponding amines), such as chloroacetic acid or chloroacetamide, to give carboxymethyl or carboxyamidomethyl derivatives. Similarly, iodo-reagents may also be

used. Cysteine residues also are derivatized by reaction with bromotrifluoroacetone, α -bromo- β -(5-imidazolyl)propionic acid, chloroacetyl phosphate, N-alkylmaleimides, 3-nitro-2-pyridyl disulfide, methyl 2-pyridyl disulfide, p-chloromercuribenzoate, 2-chloromercuri-4-nitrophenol, or chloro-7-nitrobenzo-2-oxa-1,3-diazole.

[00196] Histidyl residues are derivatized by reaction with diethylpyrocarbonate at pH 5.5-7.0 because this agent is relatively specific for the histidyl side chain. Para-bromophenacyl bromide also is useful; the reaction is preferably performed in 0.1 M sodium cacodylate at pH 6.0.

[00197] Lysyl and amino-terminal residues are reacted with succinic or other carboxylic acid anhydrides. Derivatization with these agents has the effect of reversing the charge of the lysinyl residues. Other suitable reagents for derivatizing α -amino-containing residues and/or ϵ -amino-containing residues include imidoesters such as methyl picolinimidate, pyridoxal phosphate, pyridoxal, chloroborohydride, trinitrobenzenesulfonic acid, O-methylisourea, 2,4-pentanedione, and transaminase-catalyzed reaction with glyoxylate.

[00198] Arginyl residues are modified by reaction with one or several conventional reagents, among them phenylglyoxal, 2,3-butanedione, 1,2-cyclohexanedione, and ninhydrin. Derivatization of arginyl residues generally requires that the reaction be performed in alkaline conditions because of the high pKa of the guanidine functional group. Furthermore, these reagents may react with the ϵ -amino groups of lysine as well as the arginine epsilon-amino group.

[00199] The specific modification of tyrosyl residues may be made, with particular interest in introducing spectral labels into tyrosyl residues by reaction with aromatic diazonium compounds or tetranitromethane. Most commonly, N-acetylimidazole and tetranitromethane are used to form O-acetyl tyrosyl species and 3-nitro derivatives, respectively. Tyrosyl residues are iodinated using ^{125}I or ^{131}I to prepare labeled proteins for use in radioimmunoassay.

[00200] Carboxyl side groups (aspartyl or glutamyl) are selectively modified by reaction with carbodiimides ($\text{R}-\text{N}=\text{C}=\text{N}-\text{R}'$), where R and R' are different alkyl groups, such as 1-cyclohexyl-3-(2-morpholinyl-4-ethyl) carbodiimide or 1-ethyl-3-(4-azonia-4,4-dimethylpentyl) carbodiimide. Furthermore, aspartyl and glutamyl residues are converted to asparaginyl and glutaminyl residues by reaction with ammonium ions.

[00201] Glutaminyl and asparaginyl residues are frequently deamidated to the corresponding glutamyl and aspartyl residues, respectively. These residues are deamidated under neutral or basic conditions. The deamidated form of these residues falls within the scope of this invention.

~~PCT/US2006/017402~~
[00202] Other modifications include hydroxylation of proline and lysine, phosphorylation of hydroxyl groups of seryl or threonyl residues, methylation of the α -amino groups of lysine, arginine, and histidine side chains (T. E. Creighton, *Proteins: Structure and Molecular Properties*, W.H. Freeman & Co., San Francisco, pp. 79-86 (1983)), acetylation of the N-terminal amine, and amidation of any C-terminal carboxyl group.

[00203] Another type of covalent modification involves chemically or enzymatically coupling glycosides to the antibody. These procedures are advantageous in that they do not require production of the antibody in a host cell that has glycosylation capabilities for N- or O-linked glycosylation. Depending on the coupling mode used, the sugar(s) may be attached to (a) arginine and histidine, (b) free carboxyl groups, (c) free sulfhydryl groups such as those of cysteine, (d) free hydroxyl groups such as those of serine, threonine, or hydroxyproline, (e) aromatic residues such as those of phenylalanine, tyrosine, or tryptophan, or (f) the amide group of glutamine. These methods are described in WO 87/05330 published 11 Sep. 1987, and in Aplin and Wriston, *CRC Crit. Rev. Biochem.*, pp. 259-306 (1981).

5.4. PHARMACEUTICAL FORMULATIONS, ADMINISTRATION AND DOSING

[00204] The pharmaceutical formulations of the invention contain as the active ingredient human, humanized, or chimeric anti-CD19 antibodies. The formulations contain naked antibody, immunoconjugate, or fusion protein in an amount effective for producing the desired response in a unit of weight or volume suitable for administration to a human patient, and are preferably sterile. The response can, for example, be measured by determining the physiological effects of the anti-CD19 antibody composition, such as, but not limited to, circulating B cell depletion, tissue B cell depletion, regression of an autoimmune disease or disorder, or decrease of disease symptoms. Other assays will be known to one of ordinary skill in the art and can be employed for measuring the level of the response.

5.4.1. PHARMACEUTICAL FORMULATIONS

[00205] An anti-CD19 antibody composition may be formulated with a pharmaceutically-acceptable carrier. The term "pharmaceutically acceptable" means one or more non-toxic materials that do not interfere with the effectiveness of the biological activity of the active ingredients. Such preparations may routinely contain salts, buffering agents, preservatives, compatible carriers, and optionally other therapeutic agents. Such

~~PCT/US2006/017402~~
 pharmaceutically acceptable preparations may also routinely contain compatible solid or liquid fillers, diluents or encapsulating substances which are suitable for administration into a human. When used in medicine, the salts should be pharmaceutically acceptable, but non-pharmaceutically acceptable salts may conveniently be used to prepare pharmaceutically-acceptable salts thereof and are not excluded from the scope of the invention. Such pharmacologically and pharmaceutically-acceptable salts include, but are not limited to, those prepared from the following acids: hydrochloric, hydrobromic, sulfuric, nitric, phosphoric, maleic, acetic, salicylic, citric, boric, formic, malonic, succinic, and the like. Also, pharmaceutically-acceptable salts can be prepared as alkaline metal or alkaline earth salts, such as sodium, potassium or calcium salts. The term "carrier" denotes an organic or inorganic ingredient, natural or synthetic, with which the active ingredient is combined to facilitate the application. The components of the pharmaceutical compositions also are capable of being co-mingled with the antibodies of the present invention, and with each other, in a manner such that there is no interaction which would substantially impair the desired pharmaceutical efficacy.

[00206] According to certain aspects of the invention, the anti-CD19 antibody compositions can be prepared for storage by mixing the antibody or immunoconjugate having the desired degree of purity with optional physiologically acceptable carriers, excipients or stabilizers (*Remington's Pharmaceutical Sciences*, 16th edition, Osol, A. Ed. (1999)), in the form of lyophilized formulations or aqueous solutions. Acceptable carriers, excipients, or stabilizers are nontoxic to recipients at the dosages and concentrations employed, and include buffers such as phosphate, citrate, and other organic acids; antioxidants including ascorbic acid and methionine; preservatives (such as octadecyldimethylbenzyl ammonium chloride; hexamethonium chloride; benzalkonium chloride, benzethonium chloride; phenol, butyl or benzyl alcohol; alkyl parabens such as methyl or propyl paraben; catechol; resorcinol; cyclohexanol; 3-pentanol; and m-cresol); low molecular weight (less than about 10 residues) polypeptide; proteins, such as serum albumin, gelatin, or immunoglobulins; hydrophilic polymers such as polyvinylpyrrolidone; amino acids such as glycine, glutamine, asparagine, histidine, arginine, or lysine; monosaccharides, disaccharides, and other carbohydrates including glucose, mannose, or dextrans; chelating agents such as EDTA; sugars such as sucrose, mannitol, trehalose or sorbitol; salt-forming counter-ions such as sodium; metal complexes (*e.g.*, Zn-protein complexes); and/or non-ionic surfactants such as TWEEN, PLURONICS™ or polyethylene glycol (PEG).

[00207] The anti-CD19 antibody compositions also may contain, optionally, suitable preservatives, such as: benzalkonium chloride; chlorobutanol; parabens and thimerosal.

[00208] The anti-CD19 antibody compositions may conveniently be presented in unit dosage form and may be prepared by any of the methods well-known in the art of pharmacy. All methods include the step of bringing the active agent into association with a carrier which constitutes one or more accessory ingredients. In general, the compositions are prepared by uniformly and intimately bringing the active compound into association with a liquid carrier, a finely divided solid carrier, or both, and then, if necessary, shaping the product.

[00209] Compositions suitable for parenteral administration conveniently comprise a sterile aqueous or non-aqueous preparation of anti-CD19 antibody, which is preferably isotonic with the blood of the recipient. This preparation may be formulated according to known methods using suitable dispersing or wetting agents and suspending agents. The sterile injectable preparation also may be a sterile injectable solution or suspension in a non-toxic parenterally-acceptable diluent or solvent, for example, as a solution in 1,3-butane diol. Among the acceptable vehicles and solvents that may be employed are water, Ringer's solution, and isotonic sodium chloride solution. In addition, sterile, fixed oils are conventionally employed as a solvent or suspending medium. For this purpose any bland fixed oil may be employed including synthetic mono-or di-glycerides. In addition, fatty acids such as oleic acid may be used in the preparation of injectables. Carrier formulation suitable for oral, subcutaneous, intravenous, intramuscular, etc. administration can be found in *Remington's Pharmaceutical Sciences*, Mack Publishing Co., Easton, PA. In certain embodiments, carrier formulation suitable for various routes of administration can be the same or similar to that described for RITUXAN™. See, *Physicians' Desk Reference* (Medical Economics Company, Inc., Montvale, NJ, 2005), pp. 958-960 and 1354-1357, which is incorporated herein by reference in its entirety. In certain embodiments of the invention, the anti-CD19 antibody compositions are formulated for intravenous administration with sodium chloride, sodium citrate dihydrate, polysorbate 80, and sterile water where the pH of the composition is adjusted to approximately 6.5. Those of skill in the art are aware that intravenous injection provides a useful mode of administration due to the thoroughness of the circulation in rapidly distributing antibodies. Intravenous administration, however, is subject to limitation by a vascular barrier comprising endothelial cells of the vasculature and the subendothelial matrix. Intralymphatic routes of administration, such as subcutaneous or intramuscular injection, or by catheterization of lymphatic vessels, also provide a useful means of treating autoimmune diseases or

disorders. In preferred embodiments, anti-CD19 antibodies of the compositions and methods of the invention are self-administered subcutaneously. In such preferred embodiments, the composition is formulated as a lyophilized drug or in a liquid buffer (*e.g.*, PBS and/or citrate) at about 50 mg/mL.

[00210] The formulation herein may also contain more than one active compound as necessary for the particular indication being treated, preferably those with complementary activities that do not adversely affect each other. For example, it may be desirable to further provide an immunosuppressive agent. Such molecules are suitably present in combination in amounts that are effective for the purpose intended.

[00211] The active ingredients may also be entrapped in microcapsule prepared, for example, by coacervation techniques or by interfacial polymerization, for example, hydroxymethylcellulose or gelatin-microcapsule and poly-(methylmethacrylate) microcapsule, respectively, in colloidal drug delivery systems (for example, liposomes, albumin microspheres, microemulsions, nano-particles and nanocapsules) or in macroemulsions. Such techniques are disclosed in *Remington's Pharmaceutical Sciences* 16th edition, Osol, A. Ed. (1980).

[00212] The formulations to be used for *in vivo* administration are typically sterile. This is readily accomplished by filtration through sterile filtration membranes.

[00213] Sustained-release preparations may be prepared. Suitable examples of sustained-release preparations include semipermeable matrices of solid hydrophobic polymers containing the anti-CD19 antibody, which matrices are in the form of shaped articles, *e.g.*, films, or microcapsule. Examples of sustained-release matrices include polyesters, hydrogels (for example, poly(2-hydroxyethyl-methacrylate), or poly(vinylalcohol)), polylactides (U.S. Patent No. 3,773,919), copolymers of L-glutamic acid and γ ethyl-L-glutamate, non-degradable ethylene-vinyl acetate, degradable lactic acid-glycolic acid copolymers such as the LUPRON DEPOT™ (injectable microspheres composed of lactic acid-glycolic acid copolymer and leuprolide acetate), and poly-D-(-)-3-hydroxybutyric acid. While polymers such as ethylene-vinyl acetate and lactic acid-glycolic acid enable release of molecules for over 100 days, certain hydrogels release proteins for shorter time periods. When encapsulated antibodies remain in the body for a long time, they may denature or aggregate as a result of exposure to moisture at 37 °C, resulting in a loss of biological activity and possible changes in immunogenicity. Rational strategies can be devised for stabilization depending on the mechanism involved. For example, if the aggregation mechanism is discovered to be intermolecular S-S bond formation through thio-disulfide interchange, stabilization may be achieved by modifying

~~PCT/US2006/017402~~
 sulfhydryl residues, lyophilizing from acidic solutions, controlling moisture content, using appropriate additives, and developing specific polymer matrix compositions. In certain embodiments, the pharmaceutically acceptable carriers used in the compositions of the invention do not affect human ADCC or CDC.

[00214] The anti-CD19 antibody compositions disclosed herein may also be formulated as immunoliposomes. A "liposome" is a small vesicle composed of various types of lipids, phospholipids and/or surfactant which is useful for delivery of a drug (such as the anti-CD19 antibodies disclosed herein) to a human. The components of the liposome are commonly arranged in a bilayer formation, similar to the lipid arrangement of biological membranes. Liposomes containing the antibodies of the invention are prepared by methods known in the art, such as described in Epstein *et al.*, *Proc. Natl. Acad. Sci. USA*, 82:3688 (1985); Hwang *et al.*, *Proc. Natl. Acad. Sci. USA*, 77:4030 (1980); and U.S. Patent Nos. 4,485,045 and 4,544,545. Liposomes with enhanced circulation time are disclosed in U.S. Patent No. 5,013,556. Particularly useful liposomes can be generated by the reverse phase evaporation method with a lipid composition comprising phosphatidylcholine, cholesterol and PEG-derivatized phosphatidylethanolamine (PEG-PE). Liposomes are extruded through filters of defined pore size to yield liposomes with the desired diameter. The antibody of the present invention can be conjugated to the liposomes as described in Martin *et al.*, *J. Biol. Chem.*, 257: 286-288 (1982) via a disulfide interchange reaction. A therapeutic agent can also be contained within the liposome. *See*, Gabizon *et al.*, *J. National Cancer Inst.*, (19)1484 (1989).

[00215] Some of the preferred pharmaceutical formulations include, but are not limited to:

[00216] (a) A sterile, preservative-free liquid concentrate for intravenous (i.v.) administration of anti-CD19 antibody, supplied at a concentration of 10 mg/ml in either 100 mg (10 mL) or 500 mg (50 mL) single-use vials. The product can be formulated for i.v. administration using sodium chloride, sodium citrate dihydrate, polysorbate and sterile water for injection. For example, the product can be formulated in 9.0 mg/mL sodium chloride, 7.35 mg/mL sodium citrate dihydrate, 0.7 mg/mL polysorbate 80, and sterile water for injection. The pH is adjusted to 6.5.

[00217] (b) A sterile, lyophilized powder in single-use glass vials for subcutaneous (s.c.) injection. The product can be formulated with sucrose, L-histidine hydrochloride monohydrate, L-histidine and polysorbate 20. For example, each single-use vial can contain 150 mg anti-CD19 antibody, 123.2 mg sucrose, 6.8 mg L-histidine hydrochloride monohydrate, 4.3 mg L-histidine, and 3 mg polysorbate 20. Reconstitution of the single-

~~PCT/US2006/017402~~
use vial with 1.3 ml sterile water for injection yields approximately 1.5 ml solution to deliver 125 mg per 1.25 ml (100 mg/ml) of antibody.

[00218] (c) A sterile, preservative-free lyophilized powder for intravenous (IV) administration. The product can be formulated with α -trehalose dihydrate, L-histidine HCl, histidine and polysorbate 20 USP. For example, each vial can contain 440 mg anti-CD19 antibody, 400 mg α , α -trehalose dihydrate, 9.9 mg L-histidine HCl, 6.4 mg L-histidine, and 1.8 mg polysorbate 20, USP. Reconstitution with 20 ml of bacteriostatic water for injection (BWFI), USP, containing 1.1% benzyl alcohol as a preservative, yields a multi-dose solution containing 21 mg/ml antibody at a pH of approximately 6.

[00219] (d) A sterile, lyophilized powder for intravenous infusion in which the anti-CD19 antibody is formulated with sucrose, polysorbate, monobasic sodium phosphate monohydrate, and dibasic sodium phosphate dihydrate. For example each single-use vial can contain 100 mg antibody, 500 mg sucrose, 0.5 mg polysorbate 80, 2.2 mg monobasic sodium phosphate monohydrate, and 6.1 mg dibasic sodium phosphate dihydrate. No preservatives are present. Following reconstitution with 10 ml sterile water for injection, USP, the resulting pH is approximately 7.2.

[00220] (e) A sterile, preservative-free solution for subcutaneous administration supplied in a single-use, 1 ml pre-filled syringe. The product can be formulated with sodium chloride, monobasic sodium phosphate dihydrate, dibasic sodium phosphate dihydrate, sodium citrate, citric acid monohydrate, mannitol, polysorbate 80 and water for injection, USP. Sodium hydroxide may be added to adjust pH to about 5.2.

[00221] For example, each syringe can be formulated to deliver 0.8 ml (40 mg) of drug product. Each 0.8 ml contains 40 mg anti-CD19 antibody, 4.93 mg sodium chloride, 0.69 mg monobasic sodium phosphate dihydrate, 1.22 mg dibasic sodium phosphate dihydrate, 0.24 mg sodium citrate, 1.04 citric acid monohydrate, 9.6 mg mannitol, 0.8 mg polysorbate 80 and water for injection, USP.

[00222] (f) A sterile, preservative-free, lyophilized powder contained in a single-use vial that is reconstituted with sterile water for injection (SWFI), USP, and administered as a subcutaneous (s.c.) injection. The product can be formulated with sucrose, histidine hydrochloride monohydrate, L-histidine, and polysorbate. For example, a 75 mg vial can contain 129.6 mg or 112.5 mg of the anti-CD19 antibody, 93.1 mg sucrose, 1.8 mg L-histidine hydrochloride monohydrate, 1.2 mg L-histidine, and 0.3 mg polysorbate 20, and is designed to deliver 75 mg of the antibody in 0.6 ml after reconstitution with 0.9 ml SWFI, USP. A 150 mg vial can contain 202.5 mg or 175 mg anti-CD19 antibody, 145.5 mg sucrose, 2.8 mg L-histidine hydrochloride monohydrate, 1.8 mg L-histidine, and 0.5 mg

~~PCT/US2006/017402~~
 polysorbate 20, and is designed to deliver 150 mg of the antibody in 1.2 ml after reconstitution with 1.4 ml SWFI, USP.

[00223] (g) A sterile, hyophilized product for reconstitution with sterile water for injection. The product can be formulated as single-use vials for intramuscular (IM) injection using mannitol, histidine and glycine. For example, each single-use vial can contain 100 mg antibody, 67.5 mg of mannitol, 8.7 mg histidine and 0.3 mg glycine, and is designed to deliver 100 mg antibody in 1.0 ml when reconstituted with 1.0 ml sterile water for injection. Alternatively, each single-use vial can contain 50 mg antibody, 40.5 mg mannitol, 5.2 mg histidine and 0.2 mg glycine, and is designed to deliver 50 mg of antibody when reconstituted with 0.6 ml sterile water for injection.

[00224] (h) A sterile, preservative-free solution for intramuscular (IM) injection, supplied at a concentration of 100 mg/ml. The product can be formulated in single-use vials with histidine, glycine, and sterile water for injection. For example, each single-use vial can be formulated with 100 mg antibody, 4.7 mg histidine, and 0.1 mg glycine in a volume of 1.2 ml designed to deliver 100 mg of antibody in 1 ml. Alternatively, each single-use vial can be formulated with 50 mg antibody, 2.7 mg histidine and 0.08 mg glycine in a volume of 0.7 ml or 0.5 ml designed to deliver 50 mg of antibody in 0.5 ml.

[00225] In certain embodiments, the pharmaceutical composition of the invention is stable at 4 °C. In certain embodiments, the pharmaceutical composition of the invention is stable at room temperature.

5.4.2. ANTIBODY HALF-LIFE

[00226] In certain embodiments, the half-life of an anti-CD19 antibody of the compositions and methods of the invention is at least about 4 to 7 days. In certain embodiments, the mean half-life of the anti-CD19 antibody of the compositions and methods of the invention is at least about 2 to 5 days, 3 to 6 days, 4 to 7 days, 5 to 8 days, 6 to 9 days, 7 to 10 days, 8 to 11 days, 8 to 12, 9 to 13, 10 to 14, 11 to 15, 12 to 16, 13 to 17, 14 to 18, 15 to 19, or 16 to 20 days. In other embodiments the half-life of an anti-CD19 antibody of the compositions and methods of the invention can be up to about 50 days. In certain embodiments, the half-lives of the antibodies of the compositions and methods of the invention can be prolonged by methods known in the art. Such prolongation can in turn reduce the amount and/or frequency of dosing of the antibody compositions of the invention. Antibodies with improved *in vivo* half-lives and methods for preparing them are disclosed in U.S. Patent No. 6,277,375; and International Publication Nos. WO 98/23289 and WO 97/3461.

~~PCT/US2006/017402~~
[00227]

The serum circulation of the anti-CD19 antibodies of the invention *in vivo* may also be prolonged by attaching inert polymer molecules such as high molecular weight polyethyleneglycol (PEG) to the antibodies with or without a multifunctional linker either through site-specific conjugation of the PEG to the N- or C-terminus of the antibodies or via epsilon-amino groups present on lysyl residues. Linear or branched polymer derivatization that results in minimal loss of biological activity will be used. The degree of conjugation can be closely monitored by SDS-PAGE and mass spectrometry to ensure proper conjugation of PEG molecules to the antibodies. Unreacted PEG can be separated from antibody-PEG conjugates by size-exclusion or by ion-exchange chromatography. PEG-derivatized antibodies can be tested for binding activity as well as for *in vivo* efficacy using methods known to those of skill in the art, for example, by immunoassays described herein.

[00228] Plasma half-life of the antibodies of the compositions may be prolonged by altering the amino acid sequence of the antibody by introducing one or more changes in the heavy and/or light chain gene nucleic acid sequence to produce the desired amino acid change. Such changes could include but are not limited to changes in the variable region framework regions and/or in the Fc constant region. The techniques for altering antibody gene sequences are well known in the art.

[00229] Further, the antibodies of the compositions and methods of the invention can be conjugated to albumin in order to make the antibody more stable *in vivo* or have a longer half-life *in vivo*. The techniques are well known in the art, *see, e.g.*, International Publication Nos. WO 93/15199, WO 93/15200, and WO 01/77137; and European Patent No. EP 413, 622, all of which are incorporated herein by reference.

5.4.3. ADMINISTRATION AND DOSING

[00230] In accordance with the present invention, each of the methods of administration and doses described herein in Section 5.4.3 can be used in the anti-CD19 immunotherapy protocols described in Section 5.6.

[00231] Administration of the compositions of the invention to a human patient can be by any route, including but not limited to intravenous, intradermal, transdermal, subcutaneous, intramuscular, inhalation (*e.g.*, via an aerosol), buccal (*e.g.*, sub-lingual), topical (*i.e.*, both skin and mucosal surfaces, including airway surfaces), intrathecal, intraarticular, intraplural, intracerebral, intra-arterial, intraperitoneal, oral, intralymphatic, intranasal, rectal or vaginal administration, by perfusion through a regional catheter, or by direct intralesional injection. In a preferred embodiment, the compositions of the invention are administered by intravenous push or intravenous infusion given over defined period

(e.g., 0.5 to 2 hours). The compositions of the invention can be delivered by peristaltic means or in the form of a depot, although the most suitable route in any given case will depend, as is well known in the art, on such factors as the species, age, gender and overall condition of the subject, the nature and severity of the condition being treated and/or on the nature of the particular composition (*i.e.*, dosage, formulation) that is being administered. In particular embodiments, the route of administration is via bolus or continuous infusion over a period of time, once or twice a week. In other particular embodiments, the route of administration is by subcutaneous injection given in one or more sites (*e.g.* thigh, waist, buttocks, arm), optionally once or twice weekly. In one embodiment, the compositions, and/or methods of the invention are administered on an outpatient basis.

[00232] In certain embodiments, the dose of a composition comprising anti-CD19 antibody is measured in units of mg/kg of patient body weight. In other embodiments, the dose of a composition comprising anti-CD19 antibody is measured in units of mg/kg of patient lean body weight (*i.e.*, body weight minus body fat content). In yet other embodiments, the dose of a composition comprising anti-CD19 antibody is measured in units of mg/m² of patient body surface area. In yet other embodiments, the dose of a composition comprising anti-CD19 antibody is measured in units of mg per dose administered to a patient. Any measurement of dose can be used in conjunction with the compositions and methods of the invention and dosage units can be converted by means standard in the art.

[00233] Those skilled in the art will appreciate that dosages can be selected based on a number of factors including the age, sex, species and condition of the subject (*e.g.*, activity of autoimmune disease or disorder), the desired degree of cellular or autoimmune antibody depletion, the disease to be treated and/or the particular antibody or antigen-binding fragment being used and can be determined by one of skill in the art. For example, effective amounts of the compositions of the invention may be extrapolated from dose-response curves derived from *in vitro* test systems or from animal model (*e.g.* the cotton rat or monkey) test systems. Models and methods for evaluation of the effects of antibodies are known in the art (Wooldridge *et al.*, *Blood*, 89(8): 2994-2998 (1997), incorporated by reference herein in its entirety). In certain embodiments, for a particular autoimmune disease or disorder, therapeutic regimens standard in the art for antibody therapy can be used with the compositions and methods of the invention.

[00234] Examples of dosing regimens that can be used in the methods of the invention include, but are not limited to, daily, three times weekly (intermittent), weekly, or every 14

days. In certain embodiments, dosing regimens include, but are not limited to, monthly dosing or dosing every 6-8 weeks.

[00235] Those skilled in the art will appreciate that dosages are generally higher and/or frequency of administration greater for initial treatment as compared with maintenance regimens.

[00236] In embodiments of the invention, the anti-CD19 antibodies bind to B cells and, thus, can result in more efficient (*i.e.*, at lower dosage) depletion of B cells (as described herein). Higher degrees of binding may be achieved where the density of human CD19 on the surface of a patient's B cells is high. In exemplary embodiments, dosages of the antibody (optionally in a pharmaceutically acceptable carrier as part of a pharmaceutical composition) are at least about 0.0005, 0.001, 0.05, 0.075, 0.1, 0.25, 0.375, 0.5, 1, 2.5, 5, 10, 20, 37.5, or 50 mg/m² and/or less than about 500, 475, 450, 425, 400, 375, 350, 325, 300, 275, 250, 225, 200, 175, 150, 125, 100, 75, 60, 50, 37.5, 20, 15, 10, 5, 2.5, 1, 0.5, 0.375, 0.1, 0.075 or 0.01 mg/m². In certain embodiments, the dosage is between about 0.0005 to about 200 mg/m², between about 0.001 and 150 mg/m², between about 0.075 and 125 mg/m², between about 0.375 and 100 mg/m², between about 2.5 and 75 mg/m², between about 10 and 75 mg/m², and between about 20 and 50 mg/m². In related embodiments, the dosage of anti-CD19 antibody used is at least about 0.1, 0.2, 0.3, 0.4, 0.5, 0.6, 0.7, 0.8, 0.9, 1, 1.5, 2, 2.5, 3, 3.5, 4, 4.5, 5, 5.5, 6, 6.5, 7, 7.5, 8, 8.5, 9, 9.5, 10, 10.5, 11, 11.5, 12, 12.5, 13, 13.5, 14, 14.5, 15, 15.5, 16, 16.5, 17, 17.5, 18, 18.5, 19, 19.5, 20, 20.5 mg/kg of body weight of a patient. In certain embodiments, the dose of naked anti-CD19 antibody used is at least about 1 to 10, 5 to 15, 10 to 20, or 15 to 25 mg/kg of body weight of a patient. In certain embodiments, the dose of anti-CD19 antibody used is at least about 1 to 20, 3 to 15, or 5 to 10 mg/kg of body weight of a patient. In preferred embodiments, the dose of anti-CD19 antibody used is at least about 5, 6, 7, 8, 9, or 10 mg/kg of body weight of a patient. In certain embodiments, a single dosage unit of the antibody (optionally in a pharmaceutically acceptable carrier as part of a pharmaceutical composition) can be at least about 0.5, 1, 2, 4, 6, 8, 10, 12, 14, 16, 18, 20, 22, 24, 26, 28, 30, 32, 34, 36, 38, 40, 42, 44, 46, 48, 50, 52, 54, 56, 58, 60, 62, 64, 66, 68, 70, 72, 74, 76, 78, 80, 82, 84, 86, 88, 90, 92, 94, 96, 98, 100, 102, 104, 106, 108, 110, 112, 114, 116, 118, 120, 122, 124, 126, 128, 130, 132, 134, 136, 138, 140, 142, 144, 146, 148, 150, 152, 154, 156, 158, 160, 162, 164, 166, 168, 170, 172, 174, 176, 178, 180, 182, 184, 186, 188, 190, 192, 194, 196, 198, 200, 204, 206, 208, 210, 212, 214, 216, 218, 220, 222, 224, 226, 228, 230, 232, 234, 236, 238, 240, 242, 244, 246, 248, or 250 micrograms/m². In other embodiments, dose is up to 1 g per single dosage unit.

~~PCT/US2006/017402~~
[00237] All of the above doses are exemplary and can be used in conjunction with the compositions and methods of the invention, however where an anti-CD19 antibody is used in conjunction with a toxin or radiotherapeutic agent the lower doses described above are preferred. In certain embodiments, where the patient has low levels of CD19 density, the lower doses described above are preferred.

[00238] In certain embodiments of the invention where chimeric anti-CD19 antibodies are used, the dose or amount of the chimeric antibody is greater than about 2, 3, 4, 5, 6, 7, 8, 9, 10, 11, 12, 13, 14, 15, or 16 mg/kg of patient body weight. In other embodiments of the invention where chimeric anti-CD19 antibodies are used, the dose or amount of the chimeric antibody is less than about 1, 0.9, 0.8, 0.7, 0.6, 0.5, 0.4, 0.3, 0.2, or 0.1 mg/kg of patient body weight.

[00239] In some embodiments of the methods of this invention, antibodies and/or compositions of this invention can be administered at a dose lower than about 375 mg/m²; at a dose lower than about 37.5 mg/m²; at a dose lower than about 0.375 mg/m²; and/or at a dose between about 0.075 mg/m² and about 125 mg/m². In preferred embodiments of the methods of the invention, dosage regimens comprise low doses, administered at repeated intervals. For example, in one embodiment, the compositions of the invention can be administered at a dose lower than about 375 mg/m² at intervals of approximately every 1, 2, 3, 4, 5, 6, 7, 8, 9, 10, 15, 20, 25, 30, 35, 40, 45, 50, 60, 70, 80, 90, 100, 125, 150, 175, or 200 days.

[00240] The specified dosage can result in B cell depletion in the human treated using the compositions and methods of the invention for a period of at least about 1, 2, 3, 5, 7, 10, 14, 20, 30, 45, 60, 75, 90, 120, 150 or 180 days or longer. In certain embodiments, pre-B cells (not expressing surface immunoglobulin) are depleted. In certain embodiments, mature B cells (expressing surface immunoglobulin) are depleted. In other embodiments, all non-malignant types of B cells can exhibit depletion. Any of these types of B cells can be used to measure B cell depletion. B cell depletion can be measured in bodily fluids such as blood serum, or in tissues such as bone marrow. In preferred embodiments of the methods of the invention, B cells are depleted by at least 30%, 40%, 50%, 60%, 70%, 80%, 90%, or 100% in comparison to B cell levels in the patient being treated before use of the compositions and methods of the invention. In preferred embodiments of the methods of the invention, B cells are depleted by at least 30%, 40%, 50%, 60%, 70%, 80%, 90%, or 100% in comparison to typical standard B cell levels for humans. In related embodiments, the typical standard B cell levels for humans are determined using patients comparable to the patient being treated with respect to age, sex, weight, and other factors.

[00241] In certain embodiments of the invention, a dosage of about 125 mg/m² or less of an antibody or antigen-binding fragment results in B cell depletion for a period of at least about 7, 14, 21, 30, 45, 60, 90, 120, 150, or 200 days. In another representative embodiment, a dosage of about 37.5 mg/m² or less depletes B cells for a period of at least about 7, 14, 21, 30, 45, 60, 90, 120, 150, or 200 days. In still other embodiments, a dosage of about 0.375 mg/m² or less results in depletion of B cells for at least about 7, 14, 21, 30, 45 or 60 days. In another embodiment, a dosage of about 0.075 mg/m² or less results in depletion of B cells for a period of at least about 7, 14, 21, 30, 45, 60, 90, 120, 150, or 200 days. In yet other embodiments, a dosage of about 0.01 mg/m², 0.005 mg/m² or even 0.001 mg/m² or less results in depletion of B cells for at least about 3, 5, 7, 10, 14, 21, 30, 45, 60, 90, 120, 150, or 200 days. According to these embodiments, the dosage can be administered by any suitable route, but is optionally administered by a subcutaneous route.

[00242] As another aspect, the invention provides the discovery that B cell depletion and/or treatment of B cell disorders can be achieved at lower dosages of antibody or antibody fragments than employed in currently available methods. Thus, in another embodiment, the invention provides a method of depleting B cells and/or treating a B cell disorder, comprising administering to a human, an effective amount of an antibody that specifically binds to CD19, wherein a dosage of about 500, 475, 450, 425, 400, 375, 350, 325, 300, 275, 250, 225, 200, 175, 150, 125, 100, 75, 60, 50, 37.5, 20, 10, 5, 2.5, 1, 0.5, 0.375, 0.25, 0.1, 0.075, 0.05, 0.001, 0.0005 mg/m² or less results in a depletion of B cells (circulating and/or tissue B cells) of 25%, 35%, 50%, 60%, 75%, 80%, 85%, 90%, 95%, 98% or more for a period at least about 3, 5, 7, 10, 14, 21, 30, 45, 60, 75, 90, 120, 150, 180, or 200 days or longer. In representative embodiments, a dosage of about 125 mg/m² or 75 mg/m² or less results in at least about 50%, 75%, 85% or 90% depletion of B cells for at least about 7, 14, 21, 30, 60, 75, 90, 120, 150 or 180 days. In other embodiments, a dosage of about 50, 37.5 or 10 mg/m² results in at least about a 50%, 75%, 85% or 90% depletion of B cells for at least about 7, 14, 21, 30, 60, 75, 90, 120 or 180 days. In still other embodiments, a dosage of about 0.375 or 0.1 mg/m² results in at least about a 50%, 75%, 85% or 90% depletion of B cells for at least about 7, 14, 21, 30, 60, 75 or 90 days. In further embodiments, a dosage of about 0.075, 0.01, 0.001, or 0.0005 mg/m² results in at least about a 50%, 75%, 85% or 90% depletion of B cells for at least about 7, 14, 21, 30 or 60 days.

[00243] In certain embodiments of the invention, the dose can be escalated or reduced to maintain a constant dose in the blood or in a tissue, such as, but not limited to, bone marrow. In related embodiments, the dose is escalated or reduced by about 2%, 5%, 8%,

10%, 15%, 20%, 30%, 40%, 50%, 60%, 70%, 80%, 90%, and 95% in order to maintain a desired level of the antibody of the compositions and methods of the invention.

[00244] In certain embodiments, the dosage can be adjusted and/or the infusion rate can be reduced based on patient's immunogenic response to the compositions and methods of the invention.

[00245] According to one aspect of the methods of the invention, a loading dose of the anti-CD19 antibody and/or composition of the invention can be administered first followed by a maintenance dose until the autoimmune disease or disorder being treated progresses or followed by a defined treatment course (*e.g.*, CAMPATH™, MYLOTARG™, or RITUXAN™, the latter of which allow patients to be treated for a defined number of doses that has increased as additional data have been generated).

[00246] According to another aspect of the methods of the invention, a patient may be pretreated with the compositions and methods of the invention to detect, minimize immunogenic response, or minimize adverse effects of the compositions and methods of the invention.

5.4.4. TOXICITY TESTING

[00247] The tolerance, toxicity and/or efficacy of the compositions and/or treatment regimens of the present invention can be determined by standard pharmaceutical procedures in cell cultures or experimental animals, *e.g.*, for determining the LD50 (the dose lethal to 50% of the population), the ED50 (the dose therapeutically effective in 50% of the population), and IC50 (the dose effective to achieve a 50% inhibition). In a preferred embodiment, the dose is a dose effective to achieve at least a 60%, 70%, 80%, 90%, 95%, or 99% depletion of circulating B cells or circulating immunoglobulin, or both. The dose ratio between toxic and therapeutic effects is the therapeutic index and it can be expressed as the ratio LD50/ED50. Therapies that exhibit large therapeutic indices are preferred. While therapies that exhibit toxic side effects may be used, care should be taken to design a delivery system that targets such agents to CD19-expressing cells in order to minimize potential damage to CD19-negative cells and, thereby, reduce side effects.

[00248] Data obtained from the cell culture assays and animal studies can be used in formulating a range of dosages of the compositions and/or treatment regimens for use in humans. The dosage of such agents lies preferably within a range of circulating concentrations that include the ED50 with little or no toxicity. The dosage may vary within this range depending upon the dosage form employed and the route of administration utilized. For any therapy used in the methods of the invention, the therapeutically effective dose can be estimated by appropriate animal models. Depending on the species of the

~~PCT/US2006/017402~~
animal model, the dose is scaled for human use according to art-accepted formulas, for example, as provided by Freireich et al., *Cancer Chemotherapy Reports*, NCI 40:219-244 (1966). Data obtained from cell culture assays can be useful for predicting potential toxicity. Animal studies can be used to formulate a specific dose to achieve a circulating plasma concentration range that includes the IC50 (*i.e.*, the concentration of the test compound that achieves a half-maximal inhibition of symptoms) as determined in cell culture. Such information can be used to more accurately determine useful doses in humans. Plasma drug levels may be measured, for example, by high performance liquid chromatography, ELISA, or by cell-based assays.

5.5. PATIENT DIAGNOSIS, ACTIVITY AND THERAPEUTIC REGIMENS

[00249] According to certain aspects of the invention, the treatment regimen and dose used with the compositions and methods of the invention is chosen based on a number of factors including, but not limited to, the stage of the autoimmune disease or disorder being treated. Appropriate treatment regimens can be determined by one of skill in the art for particular stages of a autoimmune disease or disorder in a patient or patient population. Dose response curves can be generated using standard protocols in the art in order to determine the effective amount of the compositions of the invention for treating patients having different stages of a autoimmune disease or disorder. In general, patients having more activity of a autoimmune disease or disorder will require higher doses and/or more frequent doses which may be administered over longer periods of time in comparison to patients having less activity of an autoimmune disease or disorder.

[00250] The anti-CD19 antibodies, compositions and methods of the invention can be practiced to treat an autoimmune disease or disorder. The term "autoimmune disease or disorder" refers to a condition in a subject characterized by cellular, tissue and/or organ injury caused by an immunologic reaction of the subject to its own cells, tissues and/or organs. The term "inflammatory disease" is used interchangeably with the term "inflammatory disorder" to refer to a condition in a subject characterized by inflammation, preferably chronic inflammation. Autoimmune disorders may or may not be associated with inflammation. Moreover, inflammation may or may not be caused by an autoimmune disorder. Thus, certain disorders may be characterized as both autoimmune and inflammatory disorders. Exemplary autoimmune diseases or disorders include, but are not limited to: alopecia areata, ankylosing spondylitis, antiphospholipid syndrome, autoimmune Addison's disease, autoimmune diseases of the adrenal gland, autoimmune hemolytic anemia, autoimmune hepatitis, autoimmune oophoritis and orchitis, autoimmune thrombocytopenia, Behcet's disease, bullous pemphigoid, cardiomyopathy, celiac sprue-

~~PCT/US2006/017402~~
 dermatitis, chronic fatigue immune dysfunction syndrome (CFIDS), chronic inflammatory demyelinating polyneuropathy, Churg-Strauss syndrome, cicatrical pemphigoid, CREST syndrome, cold agglutinin disease, Crohn's disease, discoid lupus, essential mixed cryoglobulinemia, diabetes, eosinophilic fascitis, fibromyalgia-fibromyositis, glomerulonephritis, Graves' disease, Guillain-Barre, Hashimoto's thyroiditis, Henoch-Schönlein purpura, idiopathic pulmonary fibrosis, idiopathic/autoimmune thrombocytopenia purpura (ITP), IgA neuropathy, juvenile arthritis, lichen planus, lupus erthematosus, Ménière's disease, mixed connective tissue disease, multiple sclerosis, type 1 or immune-mediated diabetes mellitus, myasthenia gravis, pemphigus-related disorders (*e.g.*, pemphigus vulgaris), pernicious anemia, polyarteritis nodosa, polychondritis, polyglandular syndromes, polymyalgia rheumatica, polymyositis and dermatomyositis, primary agammaglobulinemia, primary biliary cirrhosis, psoriasis, psoriatic arthritis, Raynaud's phenomenon, Reiter's syndrome, Rheumatoid arthritis, sarcoidosis, scleroderma, Sjögren's syndrome, stiff-man syndrome, systemic lupus erythematosus (SLE), Sweet's syndrome, Still's disease, lupus erythematosus, takayasu arteritis, temporal arteritis/ giant cell arteritis, ulcerative colitis, uveitis, vasculitides such as dermatitis herpetiformis vasculitis, vitiligo, and Wegener's granulomatosis. Examples of inflammatory disorders include, but are not limited to, asthma, encephilitis, inflammatory bowel disease, chronic obstructive pulmonary disease (COPD), allergic disorders, septic shock, pulmonary fibrosis, undifferentiated spondyloarthropathy, undifferentiated arthropathy, arthritis, inflammatory osteolysis, graft versus host disease, urticaria, Vogt-Koyanagi-Hareda syndrome and chronic inflammation resulting from chronic viral or bacteria infections.

[00251] CD19 is expressed on mature B cells as well as earlier in B cell development than, for example, CD20, and is therefore particularly suited for depleting pre-B cells and immature B cells (*i.e.*, do not express Ig on the cell surface), for example, in the bone marrow.

5.5.1. DIAGNOSIS OF AUTOIMMUNE DISEASES OR DISORDERS

[00252] The diagnosis of an autoimmune disease or disorder is complicated in that each type of autoimmune disease or disorder manifests differently among patients. This heterogeneity of symptoms means that multiple factors are typically used to arrive at a clinical diagnosis. Generally, clinicians use factors, such as, but not limited to, the presence of autoantibodies, elevated cytokine levels, specific organ dysfunction, skin rashes, joint swelling, pain, bone remodeling, and/or loss of movement as primarily indicators of an autoimmune disease or disorder. For certain autoimmune diseases or disorders, such as RA

and SLE, standards for diagnosis are known in the art. For certain autoimmune diseases or disorders, stages of disease have been characterized and are well known in the art. These art recognized methods for diagnosing autoimmune diseases and disorders as well as stages of disease and scales of activity and/or severity of disease that are well known in the art can be used to identify patients and patient populations in need of treatment for an autoimmune disease or disorder using the compositions and methods of the invention.

5.5.2. CLINICAL CRITERIA FOR DIAGNOSING AUTOIMMUNE DISEASES OR DISORDERS

[00253] Diagnostic criteria for different autoimmune diseases or disorders are known in the art. Historically, diagnosis is typically based on a combination of physical symptoms. More recently, molecular techniques such as gene-expression profiling have been applied to develop molecular definitions of autoimmune diseases or disorders. Exemplary methods for clinical diagnosis of particular autoimmune diseases or disorders are provided below. Other suitable methods will be apparent to those skilled in the art.

[00254] In certain embodiments of the invention, patients with low levels of autoimmune disease activity or patients with an early stage of an autoimmune disease (for diseases where stages are recognized) can be identified for treatment using the anti-CD19 antibody compositions and methods of the invention. The early diagnosis of autoimmune disease is difficult due to the general symptoms and overlap of symptoms among diseases. In such embodiments, a patient treated at an early stage or with low levels of an autoimmune disease activity has symptoms comprising at least one symptom of an autoimmune disease or disorder. In related embodiments, a patient treated at an early stage or with low levels of an autoimmune disease has symptoms comprising at least 1, 2, 3, 4, 5, 6, 7, 8, 9, 10, 11, 12, 13, 14, or 15 symptoms of an autoimmune disease or disorder. The symptoms may be of any autoimmune diseases and disorders or a combination thereof. Examples of autoimmune disease and disorder symptoms are described below.

5.5.2.1. RHEUMATOID ARTHRITIS

[00255] Rheumatoid arthritis is a chronic disease, mainly characterized by inflammation of the lining, or synovium, of the joints. It can lead to long-term joint damage, resulting in chronic pain, loss of function and disability. Identifying patients or patient populations in need of treatment for rheumatoid arthritis is a process. There is no definitive test that provides a positive or negative diagnosis of rheumatoid arthritis. Clinicians rely on a number of tools including, medical histories, physical exams, lab tests, and X-rays.

[00256] Physical symptoms vary widely among patients and commonly include, but are not limited to, joint swelling, joint tenderness, loss of motion in joints, joint malalignment,

bone remodeling, fatigue, stiffness (particularly in the morning and when sitting for long periods of time), weakness, flu-like symptoms (including a low-grade fever), pain associated with prolonged sitting, the occurrence of flares of disease activity followed by remission or disease inactivity, rheumatoid nodules or lumps of tissue under the skin (typically found on the elbows, they can indicate more severe disease activity), muscle pain, loss of appetite, depression, weight loss, anemia, cold and/or sweaty hands and feet, and involvement of the glands around the eyes and mouth, causing decreased production of tears and saliva (Sjögren's syndrome). For Sjögren's specifically, the following references may be used, Fox et al., *Arthritis Rheum.*, (1986) 29:577-586, and Vitali et al., *Ann. Rheum. Dis.*, (2002). 61:554-558.

[00257] Apart from physical symptoms, clinicians commonly use tests, such as, but not limited to, complete blood count, erythrocyte sedimentation rate (ESR or sed rate), C-reactive protein, rheumatoid factor, anti-DNA antibodies, antinuclear antibodies (ANA), anti-cardiolipin antibodies, imaging studies, radiographs (X-rays), magnetic resonance imaging (MRI) of joints or organs, joint ultrasound, bone scans, and bone densitometry (DEXA). These tests are examples of tests that can be used in conjunction with the compositions and methods of the invention to check for abnormalities that might exist (*i.e.*, identify patients or patient populations in need of treatment) or to monitor side effects of drugs and check progress.

[00258] Early symptoms of rheumatoid arthritis commonly are found in the smaller joints of the fingers, hands and wrists. Joint involvement is usually symmetrical, meaning that if a joint hurts on the left hand, the same joint will hurt on the right hand. In general, more joint erosion indicates more severe disease activity.

[00259] Symptoms of more advanced disease activity include damage to cartilage, tendons, ligaments and bone, which causes deformity and instability in the joints. The damage can lead to limited range of motion, resulting in daily tasks (grasping a fork, combing hair, buttoning a shirt) becoming more difficult. Skin ulcers, greater susceptibility to infection, and a general decline in health are also indicators of more advanced disease activity.

[00260] Progression of rheumatoid arthritis is commonly divided into three stages. The first stage is the swelling of the synovial lining, causing pain, warmth, stiffness, redness and swelling around the joint. Second is the rapid division and growth of cells, or pannus, which causes the synovium to thicken. In the third stage, the inflamed cells release enzymes that may digest bone and cartilage, often causing the involved joint to lose its shape and alignment, more pain, and loss of movement.

[00261] Molecular techniques can also be used to identify patients or patient populations in need of treatment. For example, rheumatoid arthritis has been shown to be associated with allelic polymorphisms of the human leukocyte antigen (HLA)-DR4 and HLA-DRB1 genes (Ollier and Winchester, 1999, *Genes and Genetics of Autoimmunity*. Basel, Switzerland; Stastny, 1978, *N. Engl J Med* 298:869-871; and Gregersen *et al.*, 1987, *Arthritis Rheum* 30:1205-1213). Rheumatoid arthritis patients frequently express two disease-associated HLA-DRB1*04 alleles (Weyand *et al.*, 1992 *Ann Intern Med* 117:801-806). Patients can be tested for allelic polymorphisms using methods standard in the art. MHC genes are not the only germline-encoded genes influencing susceptibility to RA that can be used to diagnose or identify patients or patient populations in need of treatment. Female sex clearly increases the risk, and female patients develop a different phenotype of the disease than do male patients. Any molecular indicators of rheumatoid arthritis can be used to identify patients or patient populations in need of treatment with the anti-CD19 antibody compositions and methods of the invention.

[00262] Methods for determining activity of rheumatoid arthritis in a patient in relation to a scale of activity are well known in the art and can be used in connection with the pharmaceutical compositions and methods of the invention. For example, the American College of Rheumatologists Score (ACR score) can be used to determine the activity of rheumatoid arthritis of a patient or a patient population. According to this method, patients are given a score that correlates to improvement. For example, patients with a 20% improvement in factors defined by the ACR would be given an ACR20 score.

[00263] Initially, a patient exhibiting the symptoms of rheumatoid arthritis may be treated with an analgesic. In other embodiments, a patient diagnosed with or exhibiting the symptoms of rheumatoid arthritis is initially treated with nonsteroidal anti-inflammatory (NSAID) compounds. As the disease progresses and/or the symptoms increase in severity, rheumatoid arthritis may be treated by the administration of steroids such as but not limited to dexamethasone and prednisone. In more severe cases, a chemotherapeutic agent, such as but not limited to methotrexate or cytoxin may be administered to relieve the symptoms of rheumatoid arthritis.

[00264] In certain instances, rheumatoid arthritis may be treated by administration of gold, while in other instances a biologic, such as an antibody or a receptor (or receptor analog) may be administered. Examples of such therapeutic antibodies are Rituxin and Remicade. An illustrative example of a soluble receptor that can be administered to treat rheumatoid arthritis is Enbrel.

~~PCT/US2006/017402~~
 [00265] In extremely severe cases of rheumatoid arthritis, surgery may be indicated.

Surgical approaches may include, but not be limited to: synovectomy to reduce the amount of inflammatory tissue by removing the diseased synovium or lining of the joint; arthroscopic surgery to take tissue samples, remove loose cartilage, repair tears, smooth a rough surface or remove diseased synovial tissue; osteotomy, meaning "to cut bone," this procedure is used to increase stability by redistributing the weight on the joint; joint replacement surgery or arthroplasty for the surgical reconstruction or replacement of a joint; or arthrodesis or fusion to fuse two bones together.

[00266] In certain embodiments of the methods of invention, a patient can be treated with an anti-CD19 antibody prior, concurrent, or subsequent to any of the therapies disclosed above. Moreover, the anti-CD19 antibodies of the present invention may be administered in combination with any of the analgesic, NSAID, steroid, or chemotherapeutic agents noted above, as well as in combination with a biologic administered for the treatment of rheumatoid arthritis.

5.5.2.2. SYSTEMIC LUPUS ERYTHEMATOSIS (SLE)

[00267] Systemic lupus erythematosus (SLE) is a chronic (long-lasting) rheumatic disease which affects joints, muscles and other parts of the body. Patients or patient populations in need of treatment for SLE can be identified by examining physical symptoms and/or laboratory test results. Physical symptoms vary widely among patients. For example, in SLE, typically 4 of the following 11 symptoms exist before a patient is diagnosed with SLE: 1) malar rash: rash over the cheeks; 2) discoid rash: red raised patches; 3) photosensitivity: reaction to sunlight, resulting in the development of or increase in skin rash; 4) oral ulcers: ulcers in the nose or mouth, usually painless; 5) arthritis: nonerosive arthritis involving two or more peripheral joints (arthritis in which the bones around the joints do not become destroyed); 6) serositis pleuritis or pericarditis: (inflammation of the lining of the lung or heart); 7) renal disorder: excessive protein in the urine (greater than 0.5 gm/day or 3+ on test sticks) and/or cellular casts (abnormal elements the urine, derived from red and/or white cells and/or kidney tubule cells); 8) neurologic disorder: seizures (convulsions) and/or psychosis in the absence of drugs or metabolic disturbances which are known to cause such effects; 9) hematologic disorder: hemolytic anemia or leukopenia (white blood count below 4,000 cells per cubic millimeter) or lymphopenia (less than 1,500 lymphocytes per cubic millimeter) or thrombocytopenia (less than 100,000 platelets per cubic millimeter) (The leukopenia and lymphopenia must be detected on two or more occasions. The thrombocytopenia must be detected in the absence of drugs known to induce it); 10) antinuclear antibody: positive test for antinuclear antibodies (ana) in the absence of drugs

~~PCT/US2006/017402~~
 known to induce it, and/or 11) immunologic disorder: positive anti-double stranded anti-DNA test, positive anti-sm test, positive antiphospholipid antibody such as anticardiolipin, or false positive syphilis test (vdrl).

[00268] Other physical symptoms that may be indicative of SLE include, but are not limited to, anemia, fatigue, fever, skin rash, muscle aches, nausea, vomiting and diarrhea, swollen glands, lack of appetite, sensitivity to cold (Raynaud's phenomenon), and weight loss.

[00269] Laboratory tests can also be used to to identify patients or patient populations in need of treatment. For example, a blood test can be used to detect a autoantibodies found in the blood of almost all people with SLE. Such tests may include but are not limited to tests for antinuclear antibodies (ANA) in the absence of drugs known to induce it (Rahman, A. and Hiepe, F., *Lupus*. (2002), 11(12):770-773), anti-double stranded anti-DNA (Keren, D.F., *Clin. Lab. Med.*, (2002), 22(2):447-474.), anti-Sm, antiphospholipid antibody such as anticardiolipin (Gezer, S. *Dis. Mon.*, 2003, 49(12):696-741), or false positive syphilis tests (VDRL).

[00270] Other tests may include a complement test (C3, C4, CH50, CH100) can be used to measure the amount of complement proteins circulating in the blood (Manzi *et al.*, *Lupus*, 2004, 13(5):298-303), a sedimentation rate (ESR) or C-reactive protein (CRP) may be used to measure inflammation levels, a urine analysis can be used to detect kidney problems, chest X-rays may be taken to detect lung damage, and an EKG can be used to detect heart problems.

[00271] Chronic SLE is associated with accumulating collateral damage to involved organ, particularly the kidney. Accordingly, early therapeutic intervention is desirable, *i.e.* prior to, for example, kidney failure. Available treatments for SLE are similar to those available for rheumatoid arthritis. These include initial treatments, either with an analgesic or a nonsteroidal anti-inflammatory (NSAID) compound. As the disease progresses and/or the symptoms increase in severity, SLE may be treated by the administration of steroids such as but not limited to dexamethasone and prednisone.

[00272] In more severe cases, a chemotherapeutic agent, such as but not limited to methotrexate or cytoxin may be administered to relieve the symptoms of SLE. However, this approach is not preferred where the patient is a female of child-bearing age. In such instances, those therapeutic approaches that do not interfere with the reproductive capacity of the patient are strongly preferred.

[00273] In certain instances, SLE may be treated by administration of a biologic, such as an antibody or a receptor (or receptor analog). Examples of such therapeutic antibodies are

~~Rituxin and Remicade.~~ An illustrative example of a soluble receptor for an inflammatory cytokine that can be administered to treat SLE is Enbrel.

[00274] In certain embodiments of the methods of invention, a patient can be treated with an anti-CD19 antibody prior, concurrent, or subsequent to any of the therapies disclosed above that are used for the treatment of SLE. Moreover, the anti-CD19 antibodies of the present invention may be administered in combination with any of the analgesic, NSAID, steroid, or chemotherapeutic agents noted above, as well as in combination with a biologic administered for the treatment of SLE.

5.5.2.3. IDIOPATHIC/AUTOIMMUNE THROMBOCYTOPENIA PURPURA (ITP)

[00275] Idiopathic/autoimmune thrombocytopenia purpura (ITP) is a disorder of the blood characterized by immunoglobulin G (IgG) autoantibodies that interact with platelet cells and result in the destruction of those platelet cells. Typically, the antibodies are specific to platelet membrane glycoproteins. The disorder may be acute (temporary, lasting less than 2 months) or chronic (persisting for longer than 6 months). Patients or patient populations in need of treatment for ITP can be identified by examining a patient's medical history, physical symptoms, and/or laboratory test results. (Provan, D., and Newland, A., *Br. J. Haematol.* (2002), 118(4):933-944; George, J.N., *Curr. Hematol.* (2003), 2(5):381-387; Karptkin, S., *Autoimmunity.* (2004), 37(4):363-368; Cines, D.B., and Blanchette, V. S., *N. Engl. J. Med.* (2002), 346(13):995-1008).

[00276] Physical symptoms include purplish-looking areas of the skin and mucous membranes (such as the lining of the mouth) where bleeding has occurred as a result of a decrease in the number of platelet cells. The main symptom is bleeding, which can include bruising ("ecchymosis") and tiny red dots on the skin or mucous membranes ("petechiae"). In some instances bleeding from the nose, gums, digestive or urinary tracts may also occur. Rarely, bleeding within the brain occurs. Common signs, symptoms, and precipitating factors also include, but are not limited to, abrupt onset (childhood ITP), gradual onset (adult ITP), nonpalpable petechiae, purpura, menorrhagia, epistaxis, gingival bleeding, hemorrhagic bullae on mucous membranes, signs of GI bleeding, menometrorrhagia, evidence of intracranial hemorrhage, nonpalpable spleen, retinal hemorrhages, recent live virus immunization (childhood ITP), recent viral illness (childhood ITP), spontaneous bleeding when platelet count is less than 20,000/mm³, and bruising tendency.

[00277] Laboratory test that can be used to diagnose ITP include, but are not limited to, a complete blood count test, or a bone marrow examination to verify that there are adequate platelet-forming cells (megakaryocyte) in the marrow and to rule out other diseases such as

~~PCT/US2006/017402~~
 metastatic cancer and leukemia. Isolated thrombocytopenia is the key finding regarding laboratory evaluation. Giant platelets on peripheral smear are indicative of congenital thrombocytopenia. A CT scan of the head may be warranted if concern exists regarding intracranial hemorrhage.

[00278] The current treatments for ITP include, platelet transfusions and splenectomy. Other treatments include, the administration of glucocorticoids, administration of immunosuppressive agents, administration of agents that enhance platelet production, such as IL-11, and agents that activate megakaryocytes to produce platelets, such as thrombopoietin (TPO).

[00279] In more severe cases, a chemotherapeutic agent, such as but not limited to vincristine and vinblastine may be administered to relieve the symptoms of ITP. However, this approach is not preferred where the patient is a female of child-bearing age. In such instances, those therapeutic approaches that do not interfere with the reproductive capacity of the patient are strongly preferred.

[00280] In certain instances, ITP may be treated by administration of a biologic, such as an antibody or a receptor (or receptor analog). Examples of such therapeutic antibodies are anti-CD20 antibodies, such as, Rituximab.

[00281] In certain embodiments of the methods of invention, a patient can be treated with an anti-CD19 antibody prior, concurrent, or subsequent to any of the therapies disclosed above that are used for the treatment of ITP. Moreover, the anti-CD19 antibodies of the present invention may be administered in combination with any of the agents noted above, as well as in combination with a biologic administered for the treatment of ITP.

5.5.2.4. PEMPHIGUS AND PEMPHIGOID-RELATED DISORDERS

[00282] Both pemphigus- and pemphigoid-related disorders are a heterogeneous group of autoimmune diseases characterized by a blistering condition of the skin and/or mucosal surfaces. In both diseases, the blistering is caused by autoimmune antibodies that recognize various proteins expressed on the surface of epithelial cells in the dermis and/or epidermis.

[00283] In patients with pemphigus-related disease, the blistering occurs within the epidermis and is due to the binding of autoantibodies specific for desmoglein 1 (Dsg1) and/or desmoglein 3 (Dsg3). The classic subtypes of pemphigus can be distinguished according to anti-desmoglein antibody specificities. Patients with pemphigus foliaceus (PF) produce anti-Dsg1 antibodies only. Patients with pemphigus vulgaris (PV) and paraneoplastic pemphigus (PNP) produce anti-Dsg3 antibodies if their lesions are restricted to mucosal tissues. In contrast, PV and PNP patients with lesions of the skin and mucosa

~~PCT/US2006/017402~~
 produce both anti-Dsg1 and -Dsg3 autoantibodies. (Nagasaka, T. *et al.*, *J. Clin. Invest.* 2004, 114:1484-1492; Seishema, M. *et al.*, *Arch Dermatol.*, 2004, 140(12):1500-1503; Amagai, M., *J. Dermatol. Sci.*, 1999, 20(2):92-102)

[00284] In patients with pemphigoid-related disease including but not limited to, bulous pemphigoid, urticarial bulous pemphigoid, cicatricial pemphigoid, epidermolysis bullosa acquisita, and Linear IgA bullous dermatosis, the blistering occurs at the interface of the dermis with the epidermis. The most common form of pemphigoid disease is bulous pemphigoid (BP) which is characterized by the presence of autoantibodies that bind the bullous pemphigoid antigen 180 (BP180), bullous pemphigoid antigen 230 (BP230), laminin 5, and/or beta 4 integrin. (Fontao, L. *et al.*, *Mol. Biol. Cell.* 2003), 14(5):1978-1992; Challacombe, S. J. *et al.*, *Acta Odontol. Scand.* (2001), 59(4):226-234.)

[00285] Patients or patient populations in need of treatment for pemphigus-or pemphigoid-related disorders can be identified by examining a patient's medical history, physical symptoms, and/or laboratory test results (reviewed in: Mutasim, D.F., *Drugs Aging.* (2003), 20(9):663-681; Yeh, S.W. *et al.*, *Dermatol. Ther.* (2003), 16(3):214-223; Rosenkrantz, W.S., *Vet. Dermatol.*, 15(2):90-98.).

[00286] Typically, diagnosis of these pemphigus- or pemphigoid-related disorders is made by skin biopsy. The biopsy skin sample is examined microscopically to determine the anatomical site of the blister (e.g. epidermis or between dermis and epidermis). These findings are correlated with direct or indirect immunohistochemical analyses to detect the presence of autoantibodies at the site of the lesion. Serum samples from patients may also be examined for the presence of circulating autoantibodies using an ELISA-based test for specific proteins. Several ELISA-based assays have been described for detection of desmoglein antibodies in human samples (Hashimoto, T., *Arch. Dermatol. Res.* (2003), 295 Suppl.1:S2-11). The presence of these desmoglein autoantibodies in biopsy samples is diagnostic of pemphigus.

[00287] Clinically, pemphigus vulgaris can be diagnosed by the presence of blisters in the mouth. Inflammation or erosions may also be present in the lining of the eye and eyelids, and the membranes of the nose or genital tract. Half of the patients also develop blisters or erosions of the skin, often in the groin, underarm, face, scalp and chest areas. Pemphigus foliaceus is a superficial, relatively mild form of pemphigus. It usually manifests on the face and scalp, but also involves the back and chest. Lesions do not occur in the mouth. The blisters are more confined to the outermost surface and often itch. Paraneoplastic pemphigus is very rare and generally occurs in people who have cancer. The lesions are painful and affect the mouth, lips and esophagus (swallowing tube) as well as the

~~PCT/US2006/017402~~
skin. Due to involvement of the airways, signs of respiratory disease may occur and can be life-threatening.

[00288] The current treatments for pemphigus or pemphigoid-related disease includes the topical administration of creams and ointments to alleviate the discomfort associated with the skin condition, the administration of anti-inflammatory agents or the administration of immunosuppressive agents.

[00289] In certain embodiments of the methods of invention, a patient can be treated with an anti-CD19 antibody prior, concurrent, or subsequent to any of the therapies disclosed above that are used for the treatment of pemphigoid or pemphigoid related disease. Moreover, the anti-CD19 antibodies of the present invention may be administered in combination with any of the agents noted above.

5.5.2.5. AUTOIMMUNE DIABETES

[00290] According to certain aspects of the invention, a patient in need of treatment for autoimmune diabetes, also known as type 1A diabetes, can be treated with the anti-CD19 antibody compositions and methods of the invention. Type 1A diabetes is an autoimmune disease caused by the synergistic effects of genetic, environmental, and immunologic factors that ultimately destroy the pancreatic beta cells. The consequences of pancreatic beta cell destruction is a decrease in beta cell mass, insulin production/secretion declines and blood glucose levels gradually rise.

[00291] Patients or patient populations in need of treatment for type 1A diabetes can be identified by examining a patient's medical history, physical symptoms, and/or laboratory test results. Symptoms often come on suddenly and include, but are not limited to, low or non-existent blood insulin levels, increased thirst, increased urination, constant hunger, weight loss, blurred vision, and/or fatigue. Overt diabetes does not usually become evident until a majority of beta cells are destroyed (>80%). Typically, diabetes is clinically diagnosed if a patient has a random (without regard to time since last meal) blood glucose concentration ≥ 11.1 mmol/L (200 mg/dL) and/or a fasting (no caloric intake for at least 8 hours) plasma glucose ≥ 7.0 mmol/L (126 mg/dL) and/or a two-hour plasma glucose ≥ 11.1 mmol/L (200mg/dL). Ideally, these tests should be repeated on different days with comparable results before diagnosis is confirmed. (Harrison's Principles of Internal Medicine, 16th ed./editors, Dennis L. Kasper, *et al.* The McGraw-Hill Companies, Inc. 2005 New York, New York).

[00292] Although the precise etiology of type 1A diabetes is unknown, there exists clear genetic linkage to specific HLA serotypes. In particular, autoimmune diabetes is associated with HLA DR3 and DR4 serotypes. The presence of both DR3 and DR4 confers the highest

~~PCT/US2006/017402~~
 known genetic risk. Susceptibility to autoimmune diabetes is also linked to HLA class II (HLA-DQB1*0302 . In contrast, HLA haplotypes with DRB1-1501 and DQA1-0102-DQB1-0602 are associated with protection from type 1A diabetes (Redondo, M. J. *et al.*, *J. Clin. Endocrinol. Metabolism* (2000), 10:3793-3797.)

[00293] The destruction of the insulin producing beta islet cells can be accompanied by islet cell autoantibodies, activated lymphocytic infiltrates in the pancreas and draining lymph nodes, T lymphocytes responsive to islet cell proteins, and release of inflammatory cytokines within the islets (Harrison's Principles of Internal Medicine, 16th ed./editors, Dennis L. Kasper *et al.*, The McGraw-Hill Companies, Inc. 2005, New York, New York).

[00294] Autoantibodies associated with type 1A diabetes include but are not limited to antibodies that bind insulin, glutamic acid decarboxylase (GAD), ICA-512/IA-2, phogrin, islet ganglioside and carboxypeptidase H (Gianani, R. and Eisenbarth, G.S. *Immunol. Rev.* (2005), 204:232-249; Kelemen, K. *et al.*, *J. Immunol.* (2004), 172(6):3955-3962); Falorni, A. and Borozzetti, A., *Best Pract. Res. Clin. Endocrinol. Metab.* 2005, 19(1):119-133.)

[00295] The current treatments for autoimmune diabetes include the administration of vitamin D, corticosteroids, agents which control blood pressure and agents that control glycemia (blood sugar levels).

[00296] In certain embodiments of the methods of invention, a patient can be treated with an anti-CD19 antibody prior, concurrent, or subsequent to any of the therapies disclosed above that are used for the treatment of autoimmune diabetes. Moreover, the anti-CD19 antibodies of the present invention may be administered in combination with any of the agents noted above.

5.5.2.6. SYSTEMIC SCLEROSIS (SCLERODERMA) AND RELATED DISORDERS

[00297] Systemic sclerosis also known as Scleroderma encompasses a heterogeneous group of diseases including but not limited to, Limited cutaneous disease, Diffuse cutaneous disease, Sine scleroderma, Undifferentiated connective tissue disease, Overlap syndromes, Localized scleroderma, Morphea, Linear scleroderma, *En coup de saber*, Scleredema adultorum of Buschke, Scleromyxedema, Chronic graft-vs.-host disease, Eosinophilic fasciitis, Digital sclerosis in diabetes, and Primary amyloidosis and amyloidosis associated with multiple myeloma. (Reviewed in: Harrison's Principles of Internal Medicine, 16th ed./editors, Dennis L. Kasper, *et al.* The McGraw-Hill Companies, Inc. 2005 New York, New York).

[00298] Clinical features associated with scleroderma can include Raynaud's phenomenon, skin thickening, subcutaneous calcinosis, telangiectasia, arthralgias/arthritis,

~~PCT/US2006/017402~~
 myopathy, esophageal dysmotility, pulmonary fibrosis, isolated pulmonary arterial hypertension, congestive heart failure and renal crisis. The extent to which an patient displays one or more of these disease manifestations can influence the diagnosis and potential treatment plan.

[00299] Autoantibodies include: Anti-topoisomerase 1, anticentromere, anti-RNA polymerase I, II, and/or III, anti-Th RNP, anti-U, RNP (anti-fibrillarin), anti-PM/Sci, anti-nuclear antibodies (ANA).

[00300] Identification of patients and patient populations in need of treatment of scleroderma can be based on clinical history and physical findings. Patients or patient populations in need of treatment for scleroderma can be identified by examining a patient's medical history, physical symptoms, and/or laboratory test results. Diagnosis may be delayed in patients without significant skin thickening. Laboratory, X-ray, pulmonary function tests, and skin or renal (kidney) biopsies can be used to determine the extent and severity of internal organ involvement.

[00301] In the early months or years of disease onset, scleroderma may resemble many other connective tissue diseases, such as, but not limited to, Systemic Lupus Erythematosus, Polymyositis, and Rheumatoid Arthritis.

[00302] The most classic symptom of systemic sclerosis (scleroderma) is sclerodactyly. Initial symptoms include swollen hands, which sometimes progress to this tapering and claw-like deformity. Not everyone with scleroderma develops this degree of skin hardening. Other symptoms can include morphea, linear sclerodactyly (hardened fingers), Raynaud's syndrome, calcinosis, and telangiectasia.

[00303] Blood tests such as antinuclear antibody (ANA) tests can be used in the diagnosis of both localized and systemic scleroderma. For example, anti-centromere antibodies (ACA) and anti-Scl-70 antibodies are indicative of patients in need of treatment for systemic sclerosis (Ho et al., 2003, Arthritis Res Ther., 5:80-93); anti-topo II alpha antibody are indicative of patients in need of treatment for local scleroderma; and anti-topo I alpha antibody are indicative of patients in need of treatment for systemic scleroderma. Several types of scleroderma and methods for diagnosing these types are recognized and well known in the art, including, but not limited to, juvenile scleroderma (Foeldvari, 2002, Curr Opin Rheumatol, 14:699-703; Cefle et al., 2004, Int J Clin Pract., 58:635-638); localized scleroderma; Nodular Scleroderma (Cannick, 2003, J Rheumatol., 30:2500-2502); and Systemic scleroderma, including, but not limited to, Calcinosis, Raynaud's, Esophagus, Sclerodactyly, and Telangiectasia (CREST), limited systemic scleroderma, and diffuse systemic scleroderma. Systemic scleroderma is also known as systemic sclerosis (SSc). It

may also be referred to as Progressive Systemic Sclerosis (PSSc), or Familial Progressive Systemic Sclerosis (FPSSc) (Nadashkevich et al., 2004, Med Sci Monit., 10:CR615-621; Frances et al., 2002, Rev Prat. 52:1884-90). Systemic sclerosis is a multisystem disorder characterized by the presence of connective tissue sclerosis, vascular abnormalities concerning small-sized arteries and the microcirculation, and autoimmune changes.

[00304] The type of systemic scleroderma known as CREST is not characterized by any skin tightening. CREST is characterized by Calcinosis (calcium deposits), usually in the fingers; Raynaud's; loss of muscle control of the Esophagus, which can cause difficulty swallowing; Sclerodactyly, a tapering deformity of the bones of the fingers; and Telangiectasia, small red spots on the skin of the fingers, face, or inside of the mouth. Typically two of these symptoms is sufficient for diagnosis of CREST. CREST may occur alone, or in combination with any other form of Scleroderma or with other autoimmune diseases.

[00305] Limited Scleroderma is characterized by tight skin limited to the fingers, along with either pitting digital ulcers (secondary to Raynaud's) and/or lung fibrosis. The skin of the face and neck may also be involved in limited scleroderma.

[00306] Diffuse Scleroderma is diagnosed whenever there is proximal tight skin. Proximal means located closest to the reference point. Proximal tight skin can be skin tightness above the wrists or above the elbows. Typically, a patient with skin tightness only between their elbows and their wrists will receive a diagnosis of either diffuse or limited systemic Scleroderma, depending on which meaning of proximal the diagnosing clinician uses.

[00307] The current therpaies for scleroderma include extracorporeal photophoresis following 6-methoxypsoralen, and autologous stem cell transplant,

[00308] The current treatments for scleroderma include the administration of the following agents, penicillamine, cholchicine, interferon alpha, interpheron gamma, chlorambucil, cyclosporine, 5-fluorouracil, cyclophosphamide, minocycline, thalidomide, etanercept, or methotrexate.

5.5.3. DETERMINING CD19 DENSITY IN A SAMPLE OR SUBJECT

[00309] While not required, assays for CD19 density can be employed to further characterize the patient's diagnosis. Methods of determining the density of antibody binding to cells are known to those skilled in the art (*See, e.g., Sato et al., J. Immunology, 165:6635-6643 (2000);* which discloses a method of assessing cell surface density of specific CD antigens). Other standard methods include Scatchard analysis. For example, the antibody or fragment can be isolated, radiolabeled, and the specific activity of the

~~radiolabeled antibody determined.~~ The antibody is then contacted with a target cell expressing CD19. The radioactivity associated with the cell can be measured and, based on the specific activity, the amount of antibody or antibody fragment bound to the cell determined.

[00310] Alternatively, fluorescence activated cell sorting (FACS) analysis can be employed. Generally, the antibody or antibody fragment is bound to a target cell expressing CD19. A second reagent that binds to the antibody is then added, for example, a flouorochrome labeled anti-immunoglobulin antibody. Flouorochrome staining can then be measured and used to determine the density of antibody or antibody fragment binding to the cell.

[00311] As another suitable method, the antibody or antibody fragment can be directly labeled with a detectable label, such as a fluorophore, and bound to a target cell. The ratio of label to protein is determined and compared with standard beads with known amounts of label bound thereto. Comparison of the amount of label bound to the cell with the known standards can be used to calculate the amount of antibody bound to the cell.

[00312] In yet another aspect, the present invention provides a method for detecting *in vitro* or *in vivo* the presence and/or density of CD19 in a sample or individual. This can also be useful for monitoring disease and effect of treatment and for determining and adjusting the dose of the antibody to be administered. The *in vivo* method can be performed using imaging techniques such as PET (positron emission tomography) or SPECT (single photon emission computed tomography). Alternatively, one could label the anti-CD19 antibody with Indium using a covalently attached chelator. The resulting antibody can be imaged using standard gamma cameras the same way as ZEVALIN™ (Indium labeled anti-CD20 mAb) (Biogen Idec) is used to image CD20 antigen.

[00313] In one embodiment, the *in vivo* method can be performed by contacting a sample to be tested, optionally along with a control sample, with a human anti-CD19 antibody of the invention under conditions that allow for formation of a complex between an antibody of the invention and the human CD19 antigen. Complex formation is then detected (*e.g.*, using an FACS analysis or Western blotting). When using a control sample along with the test sample, a complex is detected in both samples and any statistically significant difference in the formation of complexes between the samples is indicative of the presence of human CD19 in the test sample.

[00314] In other embodiments, mean florescence intensity can be used as a measure of CD19 density. In such embodiments, B cells are removed from a patient and stained with CD19 antibodies that have been labeled with a florescent label and the fluorescence

intensity is measured using flow cytometry. Fluorescence intensities can be measured and expressed as an average of intensity per B cell. Using such methods, mean fluorescence intensities that are representative of CD19 density can be compared for a patient before and after treatment using the methods and compositions of the invention, or between patients and normal levels of hCD19 on B cells.

[00315] In patients where the density of CD19 expression on B cells has been determined, the density of CD19 may influence the determination and/or adjustment of the dosage and/or treatment regimen used with the anti-CD19 antibody of the compositions and methods of the invention. For example, where density of CD19 is high, it may be possible to use anti-CD19 antibodies that less efficiently mediate ADCC in humans. In certain embodiments, where the patient treated using the compositions and methods of the invention has a low CD19 density, a higher dosage of the anti-CD19 antibody of the compositions and methods of the invention may be used. In other embodiments, where the patient treated using the compositions and methods of the invention has a low CD19 density, a low dosage of the anti-CD19 antibody of the compositions and methods of the invention may be used. In certain embodiments, where the patient treated using the compositions and methods of the invention has a high CD19 density, a lower dosage of the anti-CD19 antibody of the compositions and methods of the invention may be used. In certain embodiments, CD19 density can be compared to CD20 density in a patient, CD19 density can be compared to an average CD19 density for humans or for a particular patient population, or CD19 density can be compared to CD19 levels in the patient prior to therapy or prior to onset of an autoimmune disease or disorder. In certain embodiments, the patient treated using the compositions and methods of the invention has an autoimmune disease or disorder where CD19 is present on the surface of B cells.

5.6. IMMUNOTHERAPEUTIC PROTOCOLS

[00316] In accordance with the present invention, each of the immunotherapeutic protocols described herein Section 5.6 can utilize the routes and methods of administration and doses described in Section 5.4.3.

[00317] The anti-CD19 antibody compositions used in the therapeutic regimen/protocols, referred to herein as “anti-CD19 immunotherapy” can be naked antibodies, immunoconjugates and/or fusion proteins. The compositions of the invention can be used as a single agent therapy or in combination with other therapeutic agents or regimens. The anti-CD19 antibodies or immunoconjugates can be administered prior to, concurrently with, or following the administration of one or more therapeutic agents. Therapeutic agents that can be used in combination therapeutic regimens with the compositions of the invention

~~PCT/US2006/017402~~
include any substance that inhibits or prevents the function of cells and/or causes destruction of cells. Examples, include, but are not limited to, radioactive isotopes, chemotherapeutic agents, and toxins such as enzymatically active toxins of bacterial, fungal, plant or animal origin, or fragments thereof.

[00318] The therapeutic regimens described herein, or any desired treatment regimen can be tested for efficacy using a transgenic animal model such as the mouse model described below in Section 6.2, which expresses human CD19 antigen in addition to or in place of native CD19 antigen. Thus, an anti-CD19 antibody treatment regimen can be tested in an animal model to determine efficacy before administration to a human.

[00319] The anti-CD19 antibodies, compositions and methods of the invention can be practiced to treat autoimmune diseases or disorders.

5.6.1. ANTI-CD19 IMMUNOTHERAPY

[00320] In accordance with the present invention “anti-CD19 immunotherapy” encompasses the administration of any of the anti-CD19 antibodies of the invention in accordance with any of the therapeutic regimens described herein. The anti-CD19 antibodies can be administered as a naked antibodies, or immunoconjugates or fusion proteins.

[00321] Anti-CD19 immunotherapy encompasses the administration of the anti-CD19 antibody as a single agent therapeutic for the treatment of an autoimmune disease or disorder. Anti-CD19 immunotherapy encompasses methods of treating a human patient with a low level of activity of an autoimmune disease or disorder. Anti-CD19 immunotherapy encompasses methods of treating a human patient with a high level of activity of an autoimmune disease or disorder. Anti-CD19 immunotherapy encompasses methods of treating a human patient with an early stage of an autoimmune disease or disorder that has been characterized by stages. Anti-CD19 immunotherapy encompasses methods of treating a human patient with an late stage of an autoimmune disease or disorder that has been characterized by stages. Anti-CD19 immunotherapy encompasses methods of treating an autoimmune disease or disorder wherein the anti-CD19 antibody mediates ADCC, CDC, or apoptosis. Anti-CD19 immunotherapy encompasses methods of treating an autoimmune disease or disorder, wherein the anti-CD19 antibody is administered before the patient has received any treatment for the autoimmune disease or disorder.

[00322] In a preferred embodiment, a human subject having an autoimmune disease or disorder can be treated by administering an anti-CD19 antibody. In certain embodiments, the anti-CD19 antibody is a human or humanized antibody that preferably mediates human ADCC. In cases of early stage disease or single agent therapies, any anti-CD19 antibody

~~PCT/US2006/017402~~
that preferably mediates ADCC can be used in the human subjects (including murine and chimeric antibodies); however, human and humanized antibodies are preferred.

[00323] Antibodies of the IgG1 or IgG3 human isotypes are preferred for therapy.

However, the IgG2 or IgG4 human isotypes can be used, provided they mediate human ADCC. Such effector function can be assessed by measuring the ability of the antibody in question to mediate target cell lysis by effector cells *in vitro* or *in vivo*.

[00324] The dose of antibody used should be sufficient to deplete circulating B cells.

Progress of the therapy can be monitored in the patient by analyzing blood samples. Other signs of clinical improvement can be used to monitor therapy.

[00325] Methods for measuring depletion of B cells that can be used in connection with the compositions and methods of the invention are well known in the art and include, but are not limited to the following embodiments. In one embodiment, circulating B cells depletion can be measured with flow cytometry using a reagent other than an anti-CD19 antibody that binds to B cells to define the amount of B cells. In other embodiments, antibody levels in the blood can be monitored using standard serum analysis. In such embodiments, B cell depletion is indirectly measured by defining the amount to an antibody known to be produced by B cells. The level of that antibody is then monitored to determine the depletion and/or functional depletion of B cells. In another embodiment, B cell depletion can be measured by immunochemical staining to identify B cells. In such embodiments, B cells extracted from patient tissues can be placed on microscope slides, labeled and examined for presence or absence. In related embodiments, a comparison is made between B cells extracted prior to therapy and after to determine differences in the presence of B cells.

[00326] In embodiments of the invention where the anti-CD19 antibody is administered as a single agent therapy, the invention contemplates use of different treatment regimens. The treatment regimens can comprise one or more treatment cycles depending on the activity of an autoimmune disease or disorder. Generally if disease activity is low, then fewer cycles of treatment are administered. If more than one cycle is needed, the time between any two treatment cycles may be fixed or variable to accommodate patient-specific differences in disease activity, disease responsiveness, drug tolerability, recovery times, pharmacokinetic (PK) parameters, and/or pharmacological response(s). For example, in certain embodiments, the time between any two treatment cycles can be about 2 months, 4 months, 8 months, 12 months, 18 months, or 24 months. In certain embodiments, the time between any two treatment cycles can be about 1 month, 3 months, 5 months, 9 months, 11 months, 17 months, 19 months, 21 months, or 25 months. In certain embodiments, the time

~~PCT/US2006/017402~~
between any two treatment cycles can be about 2 to 4, 3 to 5, 6 to 8, 7 to 9, 8 to 10, 9 to 11, 10 to 12, 11 to 13, 12 to 14, 13 to 15, 14 to 16, 15 to 17, 16 to 18, 17 to 19, 18 to 20, 19 to 21, 20 to 22, 21 to 23, or 22 to 24 months. In certain embodiments, the time between any two treatment cycles is about 24 months.

[00327] The number of injections of the anti-CD19 antibody compositions of the invention per cycle may be fixed or variable to allow for patient-specific differences in disease activity, disease responsiveness, drug tolerability, recovery times, PK parameters, and/or pharmacological response(s). In certain embodiments, the number of injections per cycle can be 1, 2, 3, 4, 5, or 6 injections. In certain embodiments, the number of injections per cycle is 1 injection.

[00328] For any injection, the administered dose of the anti-CD19 antibody compositions of the invention may be fixed or variable to allow for initial drug loading and/or to account for patient-specific differences in mass, body surface area, disease activity, disease responsiveness, drug tolerability, recovery times, PK parameters, and/or pharmacological response(s). In certain embodiments, the administered dose per injection of the anti-CD19 antibody compositions of the invention is about 0.1 mg/Kg of patient body weight, 0.3 mg/Kg of patient body weight, 1.0 mg/Kg of patient body weight, 2.0 mg/Kg of patient body weight, 4.0 mg/Kg of patient body weight, or 10 mg/Kg of patient body weight. In certain embodiments, the administered dose per injection of the anti-CD19 antibody compositions of the invention is about 0.1 to 0.3, 0.3 to 0.5, 0.5 to 0.7, 0.7 to 0.9, 0.9 to 1.1, 1.1 to 1.3, 1.3 to 1.5, 1.5 to 1.7, 1.7 to 1.9, 1.9 to 2.1, 2.1 to 2.3, 2.3 to 2.5, 2.5 to 2.7, 2.7 to 2.9, 2.9 to 3.1, 3.1 to 3.3, 3.3 to 3.5, 3.5 to 3.7, 3.7 to 3.9, 3.9 to 4.1, 4.1 to 4.3, 4.3 to 4.5, 4.5 to 4.7, 4.7 to 4.9, 4.9 to 5.1, 5.1 to 5.3, 5.3 to 5.5, 5.5 to 5.7, 5.7 to 5.9, 5.9 to 6.1, 6.1 to 6.3, 6.3 to 6.5, 6.5 to 6.7, 6.7 to 6.9, 6.9 to 7.1, 7.1 to 7.3, 7.3 to 7.5, 7.5 to 7.7, 7.7 to 7.9, 7.9 to 8.1, 8.1 to 8.3, 8.3 to 8.5, 8.5 to 8.7, 8.7 to 8.9, 8.9 to 9.1, 9.1 to 9.3, 9.3 to 9.5, 9.5 to 9.7, 9.7 to 9.9, or 9.9 to 10.1 mg/Kg of patient body weight. In certain embodiments, the administered dose per injection is about 0.3 mg/Kg of patient body weight.

[00329] If more than one injection is needed, the time between any two injections of the anti-CD19 antibody compositions of the invention may be fixed or variable to accommodate patient-specific differences in disease activity, disease responsiveness, drug tolerability, recovery times, PK parameters, and/or pharmacological response(s). In certain embodiments, the time between any two injections is about 1, 2, 3, 4, 5, 6, 7, 8, 9, 10, 11, 12, 13, 14, 15, 16, 17, 18, 19, 20, 21, 22, 23, 24, 25, 26, 27, 28 days, 29, 30, 32, 32, 33, 34, 35, 36, 37, 38, 39, 40, 41, 42, 43, 44, or 45 days. In certain embodiments, the time between any two injections is about 1 to 3, 1 to 5, 1 to 10, 1 to 15, 1 to 20, 1 to 25, 1 to 30, 1 to 35, 1

~~PCT/US2006/017402~~
to 40, or 1 to 45 days. In certain embodiments, the time between any two injections is 1 day.

[00330] According to certain aspects of the invention, the anti-CD19 antibody used in the compositions and methods of the invention, is a naked antibody. In related embodiments, the dose of naked anti-CD19 antibody used is at least about 0.1, 0.2, 0.3, 0.4, 0.5, 0.6, 0.7, 0.8, 0.9, 1, 1.5, 2, 2.5, 3, 3.5, 4, 4.5, 5, 5.5, 6, 6.5, 7, 7.5, 8, 8.5, 9, 9.5, 10, 10.5, 11, 11.5, 12, 12.5, 13, 13.5, 14, 14.5, 15, 15.5, 16, 16.5, 17, 17.5, 18, 18.5, 19, 19.5, 20, 20.5 mg/kg of body weight of a patient. In certain embodiments, the dose of naked anti-CD19 antibody used is at least about 1 to 10, 5 to 15, 10 to 20, or 15 to 25 mg/kg of body weight of a patient. In certain embodiments, the dose of naked anti-CD19 antibody used is at least about 1 to 20, 3 to 15, or 5 to 10 mg/kg of body weight of a patient. In preferred embodiments, the dose of naked anti-CD19 antibody used is at least about 5, 6, 7, 8, 9, or 10 mg/kg of body weight of a patient.

[00331] In certain embodiments, the dose comprises about 375 mg/m² of anti-CD19 antibody administered weekly for 4 to 8 consecutive weeks. In certain embodiments, the dose is at least about 1, 2, 3, 4, 5, 6, 7, 8, 9, 10, 11, 12, 13, 14, or 15 mg/kg of body weight of the patient administered weekly for 4 to 8 consecutive weeks.

[00332] The exemplary doses of anti-CD19 antibody described above can be administered as described in Section 5.4.3. In one embodiment, the above doses are single dose injections. In other embodiments, the doses are administered over a period of time. In other embodiments, the doses are administered multiple times over a period of time. The period of time may be measured in days months or weeks. Multiple doses of the anti-CD19 antibody can be administered at intervals suitable to achieve a therapeutic benefit while balancing toxic side effects. For example, where multiple doses are used, it is preferred to time the intervals to allow for recovery of the patient's monocyte count prior to the repeat treatment with antibody. This dosing regimen will optimize the efficiency of treatment, since the monocyte population reflects ADCC function in the patient.

[00333] In certain embodiments, the compositions of the invention are administered to a human patient as long as the patient is responsive to therapy. In other embodiments, the compositions of the invention are administered to a human patient as long as the patient's disease does not progress. In related embodiments, the compositions of the invention are administered to a human patient until a patient's disease does not progress or has not progressed for a period of time, then the patient is not administered the compositions of the invention unless the disease reoccurs or begins to progress again. For example, a patient can be treated with any of the above doses for about 4 to 8 weeks, during which time the

patient is monitored for disease progression (*i.e.*, activity of an autoimmune disease or disorder). If disease progression stops or reverses, then the patient will not be administered the compositions of the invention until that patient relapses, *i.e.*, the disease being treated reoccurs or progresses. Upon this reoccurrence or progression, the patient can be treated again with the same dosing regimen initially used or using other doses described above.

[00334] In certain embodiments, the compositions of the invention can be administered as a loading dose followed by multiple lower doses (maintenance doses) over a period of time. In such embodiments, the doses may be timed and the amount adjusted to maintain effective B cell depletion. In preferred embodiments, the loading dose is about 10, 11, 12, 13, 14, 15, 16, 17, or 18 mg/kg of patient body weight and the maintenance dose is at least about 5 to 10 mg/kg of patient body weight. In preferred embodiments, the maintenance dose is administered at intervals of every 7, 10, 14 or 21 days. The maintenance doses can be continued indefinitely, until toxicity is present, until platelet count decreases, until there is no disease progression, until the patient generates an immune response to the drug, or until disease progresses to a terminal state. In yet other embodiments, the compositions of the invention are administered to a human patient until the disease progresses to a terminal stage.

[00335] In embodiments of the invention where circulating monocyte levels of a patient are monitored as part of a treatment regimen, doses of anti-CD19 antibody administered may be spaced to allow for recovery of monocyte count. For example, a composition of the invention may be administered at intervals of every 8, 9, 10, 11, 12, 13, 14, 15, 16, 17, 18, 19, 20, 21, 22, 23, 24, 25, 26, 27, 28, 29, or 30 days.

[00336] In embodiments of the invention where an anti-CD19 antibody is conjugated to or administered in conjunction with a toxin, one skilled in the art will appreciate that the dose of anti-CD19 antibody can be adjusted based on the toxin dose and that the toxin dose will depend on the specific type of toxin being used. Typically, where a toxin is used, the dose of anti-CD19 antibody will be less than the dose used with a naked anti-CD19 antibody. The appropriate dose can be determined for a particular toxin using techniques well known in the art. For example, a dose ranging study can be conducted to determine the maximum tolerated dose of anti-CD19 antibody when administered with or conjugated to a toxin.

[00337] In embodiments of the invention where an anti-CD19 antibody is conjugated to or administered in conjunction with a radiotherapeutic agent, the dose of the anti-CD19 antibody will vary depending on the radiotherapeutic used. In certain preferred embodiments, a two step process is used. First, the human patient is administered a

PCT/US2006/017402
 composition comprising a naked anti-CD19 antibody and about 6, 7, 8, 9, or 10 days later a small amount of the radiotherapeutic is administered. Second, once the tolerance, distribution, and clearance of the low dose therapy has been determined, the patient is administered a dose of the naked anti-CD19 antibody followed by a therapeutic amount of the radiotherapeutic is administered. Such treatment regimens are similar to those approved for treatment of Non-Hodgkin's lymphoma using ZEVALIN™ (Indium labeled anti-CD20 mAb) (Biogen Idec) or BEXXAR™ (GSK, Coulter Pharmaceutical).

5.6.2. COMBINATION WITH IMMUNOREGULATORY AGENTS

[00338] The anti-CD19 immunotherapy of the invention of the present invention may also be in conjunction with an immunoregulatory agent. In this approach, the use of chimerized antibodies is preferred; the use of human or humanized anti-CD19 antibody is most preferred. The term "immunoregulatory agent" as used herein for combination therapy refers to substances that act to suppress, mask, or enhance the immune system of the host.

[00339] Examples of immunomodulatory agents include, but are not limited to, proteinaceous agents such as cytokines, peptide mimetics, and antibodies (e.g., human, humanized, chimeric, monoclonal, polyclonal, Fvs, ScFvs, Fab or F(ab)2 fragments or epitope binding fragments), nucleic acid molecules (e.g., antisense nucleic acid molecules, iRNA and triple helices), small molecules, organic compounds, and inorganic compounds. In particular, immunomodulatory agents include, but are not limited to, methothrexate, leflunomide, cyclophosphamide, cytoxan, Immuran, cyclosporine A, minocycline, azathioprine, antibiotics (e.g., FK506 (tacrolimus)), methylprednisolone (MP), corticosteroids, steroids, mycophenolate mofetil, rapamycin (sirolimus), mizoribine, deoxyspergualin, brequinar, malononitriloamindes (e.g., leflunamide), T cell receptor modulators, and cytokine receptor modulators. Examples of immunosuppressant, include, but are not limited to, mycophenolate mofetil (CELLCEPT™), D-penicillamine (CUPRIMINE™, DEPEN™), methotrexate (RHEUMATREX™, TREXALL™), and hydroxychloroquine sulfate (PLAQUENIL™).

[00340] Immunomodulatory agents would also include substances that suppress cytokine production, downregulate or suppress self-antigen expression, or mask the MHC antigens. Examples of such agents include 2-amino-6-aryl-5-substituted pyrimidines (*see*, U.S. Pat. No. 4,665,077), azathioprine (or cyclophosphamide, if there is an adverse reaction to azathioprine); bromocryptine; glutaraldehyde (which masks the MHC antigens, as described in U.S. Pat. No. 4,120,649); anti-idiotypic antibodies for MHC antigens and MHC fragments; cyclosporin A; steroids such as glucocorticosteroids, *e.g.*, prednisone,

~~methylprednisolone, and dexamethasone~~; cytokine or cytokine receptor antagonists including anti-interferon- γ , - β , or - α antibodies; anti-tumor necrosis factor- α antibodies; anti-tumor necrosis factor- β antibodies; anti-interleukin-2 antibodies and anti-IL-2 receptor antibodies; anti-L3T4 antibodies; heterologous anti-lymphocyte globulin; pan-T antibodies, preferably anti-CD3 or anti-CD4/CD4a antibodies; soluble peptide containing a LFA-3 binding domain (WO 90/08187 published Jul. 26, 1990); streptokinase; TGF- β ; streptodornase; RNA or DNA from the host; FK506; RS-61443; deoxyspergualin; rapamycin; T-cell receptor (U.S. Pat. No. 5,114,721); T-cell receptor fragments (Offner *et al.*, *Science* 251:430-432 (1991); WO 90/11294; and WO 91/01133); and T-Cell receptor antibodies (EP 340,109) such as T10B9.

[00341] Examples of cytokines include, but are not limited to lymphokines, monokines, and traditional polypeptide hormones. Included among the cytokines are growth hormone such as human growth hormone, N-methionyl human growth hormone, and bovine growth hormone; parathyroid hormone; thyroxine; insulin; proinsulin; relaxin; prorelaxin; glycoprotein hormones such as follicle stimulating hormone (FSH), thyroid stimulating hormone (TSH), and luteinizing hormone (LH); hepatic growth factor; fibroblast growth factor; prolactin; placental lactogen; tumor necrosis factor - α ; mullerian-inhibiting substance; mouse gonadotropin-associated peptide; inhibin; activin; vascular endothelial growth factor; integrin; thrombopoietin (TPO); nerve growth factors such as NGF- α ; platelet-growth factor; transforming growth factors (TGFs) such as TGF- α and TGF- β ; insulin-like growth factor-I and -II; erythropoietin (EPO); osteoinductive factors; interferons; colony stimulating factors (CSFs) such as macrophage-CSF (M-CSF); granulocyte-macrophage-CgP (GM-CSF); and granulocyte-CSF (G-CSF); interleukins (ILs) such as IL-1, IL-1a, IL-2, IL-3, IL-4, IL-5, IL-6, IL-7, IL-8, IL-9, IL-10, IL-11, IL-12, IL-13, IL-14, IL-15; a tumor necrosis factor such as TNF- α or TNF- β ; and other polypeptide factors including LIF and kit ligand (KL). As used herein, the term cytokine includes proteins from natural sources or from recombinant cell culture and biologically active equivalents of the native sequence cytokines. In certain embodiments, the methods further include administering to the subject one or more immunomodulatory agents, preferably a cytokine. Preferred cytokines are selected from the group consisting of interleukin-1 (IL-1), IL-2, IL-3, IL-12, IL-15, IL-18, G-CSF, GM-CSF, thrombopoietin, and γ interferon.

[00342] In certain embodiments, the immunomodulatory agent is a cytokine receptor modulator. Examples of cytokine receptor modulators include, but are not limited to, soluble cytokine receptors (e.g., the extracellular domain of a TNF- α receptor or a fragment thereof, the extracellular domain of an IL-1 β receptor or a fragment thereof, and the

~~PCT/US2006/017402~~
 extracellular domain of an IL-6 receptor or a fragment thereof), cytokines or fragments thereof (*e.g.*, interleukin (IL)-2, IL-3, IL-4, IL-5, IL-6, IL-7, IL-8, IL-9, IL-10, IL-11, IL-12, IL-15, TNF- α , TNF- β , interferon (IFN)- α , IFN- β , IFN- γ , and GM-CSF), anti-cytokine receptor antibodies (*e.g.*, anti-IL-2 receptor antibodies, anti-IL-4 receptor antibodies, anti-IL-6 receptor antibodies, anti-IL-10 receptor antibodies, and anti-IL-12 receptor antibodies), anti-cytokine antibodies (*e.g.*, anti-IFN receptor antibodies, anti-TNF- α antibodies, anti-IL-1 β antibodies, anti-IL-6 antibodies, and anti-IL-12 antibodies). In a specific embodiment, a cytokine receptor modulator is IL-4, IL-10, or a fragment thereof. In another embodiment, a cytokine receptor modulator is an anti-IL-1 β antibody, anti-IL-6 antibody, anti-IL-12 receptor antibody, anti-TNF- α antibody. In another embodiment, a cytokine receptor modulator is the extracellular domain of a TNF- α receptor or a fragment thereof. In certain embodiments, a cytokine receptor modulator is not a TNF- α antagonist.

[00343] In certain embodiments, the immunomodulatory agent is a T cell receptor modulator. Examples of T cell receptor modulators include, but are not limited to, anti-T cell receptor antibodies (*e.g.*, anti-CD4 antibodies (*e.g.*, cM-T412 (Boeringer), IDEC-CE9.1® (IDEC and SKB), mAB 4162W94, Orthoclone and OKTcdr4a (Janssen-Cilag)), anti-CD3 antibodies, anti-CD5 antibodies (*e.g.*, an anti-CD5 ricin-linked immunoconjugate), anti-CD7 antibodies (*e.g.*, CHH-380 (Novartis)), anti-CD8 antibodies, anti-CD40 ligand monoclonal antibodies, anti-CD52 antibodies (*e.g.*, CAMPATH 1H (Ilex)), anti-CD2 monoclonal antibodies) and CTLA4-immunoglobulin.

[00344] In certain embodiments, the immunomodulatory agent is a TNF- α antagonist. Examples of TNF- α antagonists include, but are not limited to, antibodies (*e.g.*, infliximab (REMICADE™; Centocor), D2E7 (Abbott Laboratories/Knoll Pharmaceuticals Co., Mt. Olive, N.J.), CDP571 which is also known as HUMIRA™ and CDP-870 (both of Celltech/Pharmacia, Slough, U.K.), and TN3-19.12 (Williams et al., 1994, Proc. Natl. Acad. Sci. USA 91: 2762-2766; Thorbecke et al., 1992, Proc. Natl. Acad. Sci. USA 89:7375-7379)) soluble TNF- α receptors (*e.g.*, sTNF-R1 (Amgen), etanercept (ENBREL™; Immunex) and its rat homolog RENBREL™, soluble inhibitors of TNF- α derived from TNFRI, TNFRII (Kohno et al., 1990, Proc. Natl. Acad. Sci. USA, 87:8331-8335), and TNF- α Inh (Seckinger et al., 1990, Proc. Natl. Acad. Sci. USA, 87:5188-5192)), IL-10, TNFR-IgG (Ashkenazi et al., 1991, Proc. Natl. Acad. Sci. USA, 88:10535-10539), the murine product TBP-1 (Serono/Yeda), the vaccine CytoTAb (Protherics), antisense molecule 104838 (ISIS), the peptide RDP-58 (SangStat), thalidomide (Celgene), CDC-801 (Celgene), DPC-333 (Dupont), VX-745 (Vertex), AGIX-4207 (AtheroGenics), ITF-2357 (Italfarmaco), NPI-13021-31 (Nereus), SCIO-469 (Scios), TACE targeter (Immunix/AHP), CLX-120500

(Calyx), Thiazolopyrim (Dynavax), auranofin (Ridaura) (SmithKline Beecham Pharmaceuticals), quinacrine (mepacrine dichlorohydrate), tenidap (Enablex), Melanin (Large Scale Biological), and anti-p38 MAPK agents by Uriach.

[00345] These immunoregulatory agents are administered at the same time or at separate times from the anti-CD19 antibodies of the invention, and are used at the same or lesser dosages than as set forth in the art. The preferred immunoregulatory agent will depend on many factors, including the type of autoimmune disease or disorder being treated, as well as the patient's history, but a general overall preference is that the agent be selected from cyclosporin A, a glucocorticosteroid (most preferably prednisone or methylprednisolone), OKT-3 monoclonal antibody, azathioprine, bromocryptine, heterologous anti-lymphocyte globulin, or a mixture thereof.

5.6.3. COMBINATION WITH ANTI-INFLAMMATORY AGENTS AND THERAPIES

[00346] The anti-CD19 immunotherapy of the invention of the present invention may also be in conjunction with an anti-inflammatory agent. Anti-inflammatory agents have exhibited success in treatment of inflammatory and autoimmune disorders and are now a common and a standard treatment for such disorders. Any anti-inflammatory agent well-known to one of skill in the art can be used in the compositions and methods of the invention.

[00347] Non-limiting examples of anti-inflammatory agents include non-steroidal anti-inflammatory drugs (NSAIDs), steroidal anti-inflammatory drugs, beta-agonists, anticholinergic agents, and methyl xanthines. Examples of NSAIDs include, but are not limited to, aspirin, ibuprofen, celecoxib (CELEBREX™), diclofenac (VOLTAREN™), etodolac (LODINE™), fenoprofen (NALFON™), indomethacin (INDOCIN™), ketorolac (TORADOL™), oxaprozin (DAYPRO™), nabumentone (RELAFEN™), sulindac (CLINORIL™), tolmetin (TOLECTIN™), rofecoxib (VIOXX™), naproxen (ALEVE™, NAPROSYN™), ketoprofen (ORUDIS™ and ACTRON™), nabumetone (RELAFEN™), diclofenac & misoprostol (ARTHROTEC™), ibuprofen (MOTRIN™, ADVIL™, NUPRIN™), ketorolac (TORADOL™), valdecoxib (BEXTRA™), meloxicam (MOBIC™), flurbiprofen (ANSAID™), and piroxicam (FELDENET™). Such NSAIDs function by inhibiting a cyclooxygenase enzyme (e.g., COX-1 and/or COX-2).

[00348] Examples of steroidal anti-inflammatory drugs include, but are not limited to, glucocorticoids, dexamethasone (DECADRON™), cortisone, hydrocortisone, prednisone (DELTASONE™), prednisolone, triamcinolone, azulfidine, and eicosanoids such as prostaglandins, thromboxanes, and leukotrienes.

[00349] Disease-Modifying Anti-Rheumatic Drugs (DMARDs) can also be used in conjunction with the anti-CD19 antibodies of the compositions and methods of the invention. DMARDs work by suppressing the immune system and decreasing inflammation, however DMARDs take time to show results in comparison to other drugs. Examples of DMARDs include, but are not limited to, hydroxychloroquine (PLAQUENIL™), chlorambucil (LEUKERAN™), cyclophosphamide (CYTOXAN™), leflunomide (ARAVA™), methotrexate, and cyclosporine (NEORAL™).

[00350] In certain embodiments, the anti-CD19 immunotherapy of the invention of the present invention may also be in conjunction with an anti-inflammatory therapy. A non-limiting example of such therapy is protein-A immunoabsorption therapy. According to this therapy, a patient's blood is filtered to remove antibodies and immune complexes that promote inflammation. This filtering can be achieved by methods well known to those of skill in the art.

[00351] These anti-inflammatory agents and therapies are administered at the same time or at separate times from the anti-CD19 antibodies of the invention, and are used at the same or lesser dosages than as set forth in the art. The preferred anti-inflammatory agent will depend on many factors, including the type of autoimmune disease or disorder being treated, as well as the patient's history.

5.6.4. COMBINATION WITH THERAPEUTIC ANTIBODIES

[00352] The anti-CD19 immunotherapy described herein may be administered in combination with other antibodies, including, but not limited to, anti-CD20 mAb, anti-CD52 mAb, anti-CD22 antibody (as described, for example, in U.S. Patent No. 5,484,892, U.S. patent publication number 2004/0001828 of U.S. application serial number 10/371,797, U.S. patent publication number 2003/0202975 of U.S. application serial number 10/372,481 and U.S. provisional application serial number 60/420,472, the entire contents of each of which are incorporated by reference herein for their teachings of CD22 antigens and anti-CD22 antibodies), and anti-CD20 antibodies, such as RITUXAN™ (C2B8; RITUXIMAB™; IDEC Pharmaceuticals). Other examples of therapeutic antibodies that can be used in combination with the antibodies of the invention or used in the compositions of the invention include, but are not limited to, HERCEPTIN™ (Trastuzumab; Genentech), MYLOTARG™ (Gemtuzumab ozogamicin; Wyeth Pharmaceuticals), CAMPATH™ (Alemtuzumab; Berlex), ZEVALIN™ (Ipriumomab tiuxetan; Biogen Idec), BEXXAR™ (Tositumomab; GlaxoSmithKline Corixa), ERBITUX™ (Cetuximab; Imclone), AVASTIN™ (Bevacizumab; Genentech), and LymphoStat™ (Human Genome Sciences).

[00353] In certain embodiments, the anti-CD19 and anti-CD20 and/or anti-CD22 mAb can be administered, optionally in the same pharmaceutical composition, in any suitable ratio. To illustrate, the ratio of the anti-CD19 and anti-CD20 antibody can be a ratio of about 1000:1, 500:1, 250:1, 100:1, 90:1, 80:1, 70:1, 60:1, 50:1, 40:1, 30:1, 20:1, 19:1, 18:1, 17:1, 16:1, 15:1, 14:1, 13:1, 12:1, 11:1, 10:1, 9:1, 8:1, 7:1, 6:1, 5:1, 4:1, 3:1, 2:1, 1:1, 1:2, 1:3, 1:4, 1:5, 1:6, 1:7, 1:8, 1:9, 1:10, 1:11, 1:12, 1:13, 1:14, 1:15, 1:16, 1:17, 1:18, 1:19, 1:20, 1:30, 1:40, 1:50, 1:60, 1:70, 1:80, 1:90, 1:100, 1:250, 1:500 or 1:1000 or more. Likewise, the ratio of the anti-CD19 and anti-CD22 antibody can be a ratio of about 1000:1, 500:1, 250:1, 100:1, 90:1, 80:1, 70:1, 60:1, 50:1, 40:1, 30:1, 20:1, 19:1, 18:1, 17:1, 16:1, 15:1, 14:1, 13:1, 12:1, 11:1, 10:1, 9:1, 8:1, 7:1, 6:1, 5:1, 4:1, 3:1, 2:1, 1:1, 1:2, 1:3, 1:4, 1:5, 1:6, 1:7, 1:8, 1:9, 1:10, 1:11, 1:12, 1:13, 1:14, 1:15, 1:16, 1:17, 1:18, 1:19, 1:20, 1:30, 1:40, 1:50, 1:60, 1:70, 1:80, 1:90, 1:100, 1:250, 1:500 or 1:1000 or more.

5.6.5. COMBINATION COMPOUNDS THAT ENHANCE MONOCYTE OR MACROPHAGE FUNCTION

[00354] In certain embodiments of the methods of the invention, a compound that enhances monocyte or macrophage function (*e.g.*, at least about 25%, 50%, 75%, 85%, 90%, 9% or more) can be used in conjunction with the anti-CD19 immunotherapy. Such compounds are known in the art and include, without limitation, cytokines such as interleukins (*e.g.*, IL-12), and interferons (*e.g.*, alpha or gamma interferon).

[00355] The compound that enhances monocyte or macrophage function or enhancement can be formulated in the same pharmaceutical composition as the antibody, immunoconjugate or antigen-binding fragment. When administered separately, the antibody/fragment and the compound can be administered concurrently (within a period of hours of each other), can be administered during the same course of therapy, or can be administered sequentially (*i.e.*, the patient first receives a course of the antibody/fragment treatment and then a course of the compound that enhances macrophage/monocyte function or vice versa). In such embodiments, the compound that enhances monocyte or macrophage function is administered to the human subject prior to, concurrently with, or following treatment with other therapeutic regimens and/or the compositions of the invention. In one embodiment, the human subject has a blood leukocyte, monocyte, neutrophil, lymphocyte, and/or basophil count that is within the normal range for humans. Normal ranges for human blood leukocytes (total) is about 3.5- about 10.5 ($10^9/L$). Normal ranges for human blood neutrophils is about 1.7- about 7.0 ($10^9/L$), monocytes is about 0.3- about 0.9 ($10^9/L$), lymphocytes is about 0.9- about 2.9 ($10^9/L$), basophils is about 0- about 0.3 ($10^9/L$), and eosinophils is about 0.05- about 0.5 ($10^9/L$). In other embodiments, the human subject has a

~~PCT/US2006/017402~~
 blood leukocyte count that is less than the normal range for humans, for example at least about 0.01, 0.05, 0.1, 0.2, 0.3, 0.4, 0.5, 0.6, 0.7, or 0.8 ($10^9/L$) leukocytes.

[00356] This embodiment of the invention can be practiced with the antibodies, immunoconjugates or antibody fragments of the invention or with other antibodies known in the art and is particularly suitable for subjects that are resistant to anti-CD19, anti-CD20 and/or anti-CD22 antibody therapy (for example, therapy with existing antibodies such as C2B8), subjects that are currently being or have previously been treated with chemotherapy, subjects that have had a relapse in a B-Cell disorder, subjects that are immunocompromised, or subjects that otherwise have an impairment in macrophage or monocyte function. The prevalence of patients that are resistant to therapy or have a relapse in an autoimmune disease or disorder may be attributable, at least in part, to an impairment in macrophage or monocyte function. Thus, the invention provides methods of enhancing ADCC and/or macrophage and/or monocyte function to be used in conjunction with the methods of administering anti-CD19 antibodies and antigen-binding fragments.

5.6.6. COMBINATION WITH CHEMOTHERAPEUTIC AGENTS

[00357] Anti-CD19 immunotherapy (using naked antibody, immunoconjugates, or fusion proteins) can be used in conjunction with other therapies including but not limited to, chemotherapy, radioimmunotherapy (RIT), chemotherapy and external beam radiation (combined modality therapy, CMT), or combined modality radioimmunotherapy (CMRIT) alone or in combination, etc. In certain preferred embodiments, the anti-CD19 antibody therapy of the present invention can be administered in conjunction with CHOP (Cyclophosphamide-Hydroxydoxorubicin-Oncovin (vincristine)-Prednisolone). As used herein, the term "administered in conjunction with" means that the anti-CD19 immunotherapy can be administered before, during, or subsequent to the other therapy employed.

[00358] In certain embodiments, the anti-CD19 immunotherapy is in conjunction with a cytotoxic radionuclide or radiotherapeutic isotope. For example, an alpha-emitting isotope such as ^{225}Ac , ^{224}Ac , ^{211}At , ^{212}Bi , ^{213}Bi , ^{212}Pb , ^{224}Ra , or ^{223}Ra . Alternatively, the cytotoxic radionuclide may be a beta-emitting isotope such as ^{186}Re , ^{188}Re , ^{90}Y , ^{131}I , ^{67}Cu , ^{177}Lu , ^{153}Sm , ^{166}Ho , or ^{64}Cu . Further, the cytotoxic radionuclide may emit Auger and low energy electrons and include the isotopes ^{125}I , ^{123}I or ^{77}Br . In other embodiments the isotope may be ^{198}Au , ^{32}P , and the like. In certain embodiments, the amount of the radionuclide administered to the subject is between about 0.001 mCi/kg and about 10 mCi/kg.

[00359] In some preferred embodiments, the amount of the radionuclide administered to the subject is between about 0.1 mCi/kg and about 1.0 mCi/kg. In other preferred

embodiments, the amount of the radionuclide administered to the subject is between about 0.005 mCi/kg and 0.1 mCi/kg.

[00360] In certain embodiments, the anti-CD19 immunotherapy is in conjunction with a chemical toxin or chemotherapeutic agent. Preferably the chemical toxin or chemotherapeutic agent is selected from the group consisting of an enediyne such as calicheamicin and esperamicin; duocarmycin, methotrexate, doxorubicin, melphalan, chlorambucil, ARA-C, vindesine, mitomycin C, cis-platinum, etoposide, bleomycin and 5-fluorouracil.

[00361] Suitable chemical toxins or chemotherapeutic agents that can be used in combination therapies with the anti-CD19 immunotherapy include members of the enediyne family of molecules, such as calicheamicin and esperamicin. Chemical toxins can also be taken from the group consisting of duocarmycin (*see, e.g.*, U.S. Patent No. 5,703,080 and U.S. Pat. No. 4,923,990), methotrexate, doxorubicin, melphalan, chlorambucil, ARA-C, vindesine, mitomycin C, cis-platinum, etoposide, bleomycin and 5-fluorouracil. Examples of chemotherapeutic agents also include adriamycin, doxorubicin, 5-fluorouracil, cytosine arabinoside ("Ara-C"), cyclophosphamide, thiotepa, taxotere (docetaxel), busulfan, cytoxan, taxol, methotrexate, cisplatin, melphalan, vinblastine, bleomycin, etoposide, ifosfamide, mitomycin c, mitoxantrone, vinorelbine, carboplatin, teniposide, daunomycin, carminomycin, aminopterin, dactinomycin, mitomycins, esperamicins (*see*, U.S. Pat. No. 4,675,187), melphalan and other related nitrogen mustards.

[00362] In other embodiments, for example, "CVB" (1.5 g/m² cyclophosphamide, 200-400 mg/m² etoposide, and 150-200 mg/m² carmustine) can be used in the combination therapies of the invention. Other suitable combination chemotherapeutic regimens are well-known to those of skill in the art. *See, for example*, Freedman *et al.*, "Non-Hodgkin's Lymphomas," in Cancer Medicine, Volume 2, 3rd Edition, Holland *et al.* (eds.), pp. 2028-2068 (Lea & Febiger 1993). Other suitable combination chemotherapeutic regimens include C-MOPP (cyclophosphamide, vincristine, procarbazine and prednisone), CHOP (cyclophosphamide, doxorubicin, vincristine, and prednisone), m-BACOD (methotrexate, bleomycin, doxorubicin, cyclophosphamide, vincristine, dexamethasone and leucovorin), and MACOP-B (methotrexate, doxorubicin, cyclophosphamide, vincristine, prednisone, bleomycin and leucovorin). Additional useful drugs include phenyl butyrate and brostatin-1. In a preferred multimodal therapy, both chemotherapeutic drugs and cytokines are co-administered with an antibody, immunoconjugate or fusion protein according to the present invention. The cytokines, chemotherapeutic drugs and antibody, immunoconjugate or fusion protein can be administered in any order, or together.

[00363] Other toxins that are preferred for use in the compositions and methods of the invention include poisonous lectins, plant toxins such as ricin, abrin, modeccin, botulina and diphtheria toxins. Of course, combinations of the various toxins could also be coupled to one antibody molecule thereby accommodating variable cytotoxicity. Illustrative of toxins which are suitably employed in the combination therapies of the invention are ricin, abrin, ribonuclease, DNase I, Staphylococcal enterotoxin-A, pokeweed antiviral protein, gelonin, diphtherin toxin, Pseudomonas exotoxin, and Pseudomonas endotoxin. *See, for example, Pastan et al., Cell* 47:641 (1986), and Goldenberg *et al., Cancer Journal for Clinicians*, 44:43 (1994). Enzymatically active toxins and fragments thereof which can be used include diphtheria A chain, nonbinding active fragments of diphtheria toxin, exotoxin A chain (from *Pseudomonas aeruginosa*), ricin A chain, abrin A chain, modeccin A chain, alpha-sarcin, Aleurites fordii proteins, dianthin proteins, Phytolaca americana proteins (PAPI, PAPII, and PAP-S), momordica charantia inhibitor, curcin, crotin, sapaonaria officinalis inhibitor, gelonin, mitogellin, restrictocin, phenomycin, enomycin and the tricothecenes. *See, for example, WO 93/21232 published October 28, 1993.*

[00364] Suitable toxins and chemotherapeutic agents are described in Remington's Pharmaceutical Sciences, 19th Ed. (Mack Publishing Co. 1995), and in Goodman and Gilman's the Pharmacological Basis of Therapeutics, 7th Ed. (MacMillan Publishing Co. 1985). Other suitable toxins and/or chemotherapeutic agents are known to those of skill in the art.

[00365] The anti-CD19 immunotherapy of the present invention may also be in conjunction with a prodrug-activating enzyme which converts a prodrug (*e.g.*, a peptidyl chemotherapeutic agent, *see, WO81/01145*) to an active anti-cancer drug. *See, for example, WO 88/07378 and U.S. Patent No. 4,975,278.* The enzyme component of such combinations includes any enzyme capable of acting on a prodrug in such a way so as to covert it into its more active, cytotoxic form. The term "prodrug" as used in this application refers to a precursor or derivative form of a pharmaceutically active substance that is less cytotoxic to tumor cells compared to the parent drug and is capable of being enzymatically activated or converted into the more active parent form. *See, e.g., Wilman, "Prodrugs in Cancer Chemotherapy" Biochemical Society Transactions*, 14, pp. 375-382, 615th Meeting Belfast (1986) and Stella *et al., "Prodrugs: A Chemical Approach to Targeted Drug Delivery," Directed Drug Delivery, Borchardt et al. (ed.), pp. 247-267, Humana Press (1985).* Prodrugs that can be used in combination with the anti-CD19 antibodies of the invention include, but are not limited to, phosphate-containing prodrugs, thiophosphate-containing prodrugs, sulfate-containing prodrugs, peptide-containing prodrugs, D-amino

acid-modified prodrugs, glycosylated prodrugs, α -lactam-containing prodrugs, optionally substituted phenoxyacetamide-containing prodrugs or optionally substituted phenylacetamide-containing prodrugs, 5-fluorocytosine and other 5-fluorouridine prodrugs which can be converted into the more active cytotoxic free drug. Examples of cytotoxic drugs that can be derivatized into a prodrug form for use in this invention include, but are not limited to, those chemotherapeutic agents described above.

[00366] In certain embodiments, administration of the compositions and methods of the invention may enable the postponement of toxic therapy and may help avoid unnecessary side effects and the risks of complications associated with chemotherapy and delay development of resistance to chemotherapy. In certain embodiments, toxic therapies and/or resistance to toxic therapies is delayed in patients administered the compositions and methods of the invention delay for up to about 6 months, 1, 2, 3, 4, 5, 6, 7, 8, 9, or 10 years.

5.6.7. COMBINATION WITH OTHER THERAPEUTIC AGENTS

[00367] Agents that act on the tumor neovasculature can also be used in conjunction with anti-CD19 immunotherapy and include tubulin-binding agents such as combrestatin A4 (Griggs *et al.*, *Lancet Oncol.*, 2:82, (2001)) and angiostatin and endostatin (reviewed in Rosen, *Oncologist*, 5:20, 2000, incorporated by reference herein). Immunomodulators suitable for use in combination with anti-CD19 antibodies include, but are not limited to, of α -interferon, γ -interferon, and tumor necrosis factor alpha (TNF α). In certain embodiments, the therapeutic agents used in combination therapies using the compositions and methods of the invention are peptides.

[00368] In certain embodiments, the anti-CD19 immunotherapy is in conjunction with one or more calicheamicin molecules. The calicheamicin family of antibiotics are capable of producing double-stranded DNA breaks at sub-picomolar concentrations. Structural analogues of calicheamicin which may be used include, but are not limited to, γ 11, γ 21, γ 31, N-acetyl- γ 11, PSAG and 011 (Hinman *et al.*, *Cancer Research*, 53:3336-3342 (1993) and Lode *et al.*, *Cancer Research*, 58: 2925-2928 (1998)).

[00369] Alternatively, a fusion protein comprising an anti-CD19 antibody of the invention and a cytotoxic agent may be made, *e.g.*, by recombinant techniques or peptide synthesis.

[00370] In yet another embodiment, an anti-CD19 antibody of the invention may be conjugated to a "receptor" (such as streptavidin) for utilization in tumor pretargeting wherein the antagonist-receptor conjugate is administered to the patient, followed by removal of unbound conjugate from the circulation using a clearing agent and then

administration of a "ligand" (e.g., biotin) which is conjugated to a therapeutic agent (e.g., a radionucleotide).

[00371] In certain embodiments, a treatment regimen includes compounds that mitigate the cytotoxic effects of the anti-CD19 antibody compositions of the invention. Such compounds include analgesics (e.g., acetaminophen), bisphosphonates, antihistamines (e.g., chlorpheniramine maleate), and steroids (e.g., dexamethasone, retinoids, deltoids, betamethasone, cortisol, cortisone, prednisone, dehydrotestosterone, glucocorticoids, mineralocorticoids, estrogen, testosterone, progestins).

[00372] In certain embodiments, the therapeutic agent used in combination with the anti-CD19 immunotherapy of the invention is a small molecule (*i.e.*, inorganic or organic compounds having a molecular weight of less than about 2500 daltons). For example, libraries of small molecules may be commercially obtained from Specs and BioSpecs B.V. (Rijswijk, The Netherlands), Chembridge Corporation (San Diego, CA), Comgenex USA Inc. (Princeton, NJ), and Maybridge Chemicals Ltd. (Cornwall PL34 OHW, United Kingdom).

[00373] In certain embodiments the anti-CD19 immunotherapy can be administered in combination with an anti-bacterial agent. Non-limiting examples of anti-bacterial agents include proteins, polypeptides, peptides, fusion proteins, antibodies, nucleic acid molecules, organic molecules, inorganic molecules, and small molecules that inhibit and/or reduce a bacterial infection, inhibit and/or reduce the replication of bacteria, or inhibit and/or reduce the spread of bacteria to other cells or subjects. Specific examples of anti-bacterial agents include, but are not limited to, antibiotics such as penicillin, cephalosporin, imipenem, axtreonam, vancomycin, cycloserine, bacitracin, chloramphenicol, erythromycin, clindamycin, tetracycline, streptomycin, tobramycin, gentamicin, amikacin, kanamycin, neomycin, spectinomycin, trimethoprim, norfloxacin, rifampin, polymyxin, amphotericin B, nystatin, ketocanazole, isoniazid, metronidazole, and pentamidine.

[00374] In certain embodiments the anti-CD19 immunotherapy of the invention can be administered in combination with an anti-fungal agent. Specific examples of anti-fungal agents include, but are not limited to, azole drugs (e.g., miconazole, ketoconazole (NIZORAL[®]), caspofungin acetate (CANCIDAS[®]), imidazole, triazoles (e.g., fluconazole (DIFLUCAN[®])), and itraconazole (SPORANOX[®])), polyene (e.g., nystatin, amphotericin B (FUNGIZONE[®]), amphotericin B lipid complex ("ABLC")(ABELCET[®]), amphotericin B colloidal dispersion ("ABCD")(AMPHOTEC[®]), liposomal amphotericin B (AMBISONE[®])), potassium iodide (KI), pyrimidine (e.g., flucytosine (ANCOBON[®])), and voriconazole (VFEND[®]). Administration of anti bacterial and anti-fungal agents can

mitigate the effects or escalation of infectious disease that may occur in the methods of the invention where a patient's B cells are significantly depleted.

[00375] In certain embodiments of the invention, the anti-CD19 immunotherapy of the invention can be administered in combination with one or more of the agents described above to mitigate the toxic side effects that may accompany administration of the compositions of the invention. In other embodiments, the anti-CD19 immunotherapy of the invention can be administered in combination with one or more agents that are well known in the art for use in mitigating the side effects of antibody administration, chemotherapy, toxins, or drugs.

[00376] In certain embodiments of the invention, the compositions of the invention may be administered in combination with or in treatment regimens with calcium channel blockers, such as, but not limited to nifedipine (PROCARDIA®, ADALAT®), amlodipine (NORVASC®), isradipine (DYNACIRC®), diltiazem (CARDIZEM®, DILACOR XR®), nicardipine (CARDENE®), nisoldipine (SULAR®), and felodipine (PLENDIL®).

[00377] In certain embodiments of the invention, the compositions of the invention may be administered in combination with or in treatment regimens with angiotensin II receptor antagonists, such as, but not limited to, losartan (COZAAR®) and valsartan (DIOVAN®).

[00378] In certain embodiments of the invention, the compositions of the invention may be administered in combination with or in treatment regimens with prazosin (MINIPRESS®), doxazosin (CARDURA®), and pentoxifylline (TRENTAL®).

[00379] In certain embodiments of the invention, the compositions of the invention may be administered in combination with or in treatment regimens with high-dose chemotherapy (melphalan, melphalan/prednisone (MP), vincristine/doxorubicin/dexamethasone (VAD), liposomal doxorubicin/vincristine, dexamethasone (DVd), cyclophosphamide, etoposide/dexamethasone/cytarabine, cisplatin (EDAP)), stem cell transplants (*e.g.*, autologous stem cell transplantation or allogeneic stem cell transplantation, and/or mini-allogeneic (non-myeloablative) stem cell transplantation), radiation therapy, steroids (*e.g.*, corticosteroids, dexamethasone, thalidomide/dexamethasone, prednisone, melphalan/prednisone), supportive therapy (*e.g.*, bisphosphonates, growth factors, antibiotics, intravenous immunoglobulin, low-dose radiotherapy, and/or orthopedic interventions), THALOMID™ (thalidomide, Celgene), and/or VELCADE™ (bortezomib, Millennium).

[00380] In embodiments of the invention where the anti-CD19 immunotherapy of the invention are administered in combination with another antibody or antibodies and/or agent, the additional antibody or antibodies and/or agents can be administered in any sequence

relative to the administration of the antibody of this invention. For example, the additional antibody or antibodies can be administered before, concurrently with, and/or subsequent to administration of the anti-CD19 antibody or immunoconjugate of the invention to the human subject. The additional antibody or antibodies can be present in the same pharmaceutical composition as the antibody of the invention, and/or present in a different pharmaceutical composition. The dose and mode of administration of the antibody of this invention and the dose of the additional antibody or antibodies can be the same or different, in accordance with any of the teachings of dosage amounts and modes of administration as provided in this application and as are well known in the art.

5.7. USE OF ANTI-CD19 ANTIBODIES IN DIAGNOSING AUTOIMMUNE DISEASES OR DISORDERS

[00381] The present invention also encompasses anti-CD19 antibodies, and compositions thereof, that immunospecifically bind to the human CD19 antigen, which anti-CD19 antibodies are conjugated to a diagnostic or detectable agent. In preferred embodiments, the antibodies are human or humanized anti-CD19 antibodies. Such anti-CD19 antibodies can be useful for monitoring or prognosing the development or progression of an autoimmune disease or disorder as part of a clinical testing procedure, such as determining the efficacy of a particular therapy. Such diagnosis and detection can be accomplished by coupling an anti-CD19 antibody that immunospecifically binds to the human CD19 antigen to a detectable substance including, but not limited to, various enzymes, such as but not limited to, horseradish peroxidase, alkaline phosphatase, beta-galactosidase, or acetylcholinesterase; prosthetic groups, such as but not limited to, streptavidin/biotin and avidin/biotin; fluorescent materials, such as but not limited to, umbelliferone, fluorescein, fluorescein isothiocyanate, rhodamine, dichlorotriazinylamine fluorescein, dansyl chloride or phycoerythrin; luminescent materials, such as but not limited to, luminol; bioluminescent materials, such as but not limited to, luciferase, luciferin, and aequorin; radioactive materials, such as but not limited to iodine (^{131}I , ^{125}I , ^{123}I , ^{121}I), carbon (^{14}C), sulfur (^{35}S), tritium (^3H), indium (^{115}In , ^{113}In , ^{112}In , ^{111}In), and technetium (^{99}Tc), thallium (^{201}Tl), gallium (^{68}Ga , ^{67}Ga), palladium (^{103}Pd), molybdenum (^{99}Mo), xenon (^{133}Xe), fluorine (^{18}F), ^{153}Sm , ^{177}Lu , ^{159}Gd , ^{149}Pm , ^{140}La , ^{175}Yb , ^{166}Ho , ^{90}Y , ^{47}Sc , ^{186}Re , ^{188}Re , ^{142}Pr , ^{105}Rh , ^{97}Ru , ^{68}Ge , ^{57}Co , ^{65}Zn , ^{85}Sr , ^{32}P , ^{153}Gd , ^{169}Yb , ^{51}Cr , ^{54}Mn , ^{75}Se , ^{113}Sn , and ^{117}Te ; positron emitting metals using various positron emission tomographies, norradioactive paramagnetic metal ions, and molecules that are radiolabelled or conjugated to specific radioisotopes. Any detectable label that can be readily measured can be conjugated to an anti-CD19 antibody and used in diagnosing an autoimmune disease or disorder. The detectable

~~substance may be coupled or conjugated~~ substance may be coupled or conjugated either directly to an antibody or indirectly, through an intermediate (such as, for example, a linker known in the art) using techniques known in the art. *See, e.g.*, U.S. Patent No. 4,741,900 for metal ions which can be conjugated to antibodies for use as a diagnostics according to the present invention. In certain embodiments, the invention provides for diagnostic kits comprising an anti-CD19 antibody conjugated to a diagnostic or detectable agent.

5.8. KITS

[00382] The invention provides a pharmaceutical pack or kit comprising one or more containers filled with a composition of the invention for the prevention, treatment, management or amelioration of an autoimmune disease or disorder, or one or more symptoms thereof, potentiated by or potentiating an autoimmune disease or disorder.

[00383] The present invention provides kits that can be used in the above-described methods. In one embodiment, a kit comprises a composition of the invention, in one or more containers. In another embodiment, a kit comprises a composition of the invention, in one or more containers, and one or more other prophylactic or therapeutic agents useful for the prevention, management or treatment of an autoimmune disease or disorder, or one or more symptoms thereof, potentiated by or potentiating an autoimmune disease or disorder in one or more other containers. Preferably, the kit further comprises instructions for preventing, treating, managing or ameliorating an autoimmune disease or disorder, as well as side effects and dosage information for method of administration. Optionally associated with such container(s) can be a notice in the form prescribed by a governmental agency regulating the manufacture, use or sale of pharmaceuticals or biological products, which notice reflects approval by the agency of manufacture, use or sale for human administration.

6. EXAMPLES

[00384] In the examples below, a transgenic mouse model was used for evaluating human CD19 directed immunotherapies. These data show that antibodies that both bind the CD19 antigen and mediate ADCC are effective at inducing B cell depletion *in vivo*, in subjects having effector cells that express FcγR, (preferably, FcγRIII or FcγRIV) and carry out ADCC. Such antibodies can be used to induce a durable depletion of B cells *in vivo*, and in certain embodiments can eliminate virtually all B cells from the circulation, spleen and lymph nodes. Surprisingly, bone marrow B cells and their precursors that express relatively low densities of the CD19 antigen are depleted as well. The effectiveness of B cell depletion is not dependent on which region of human CD19 an anti-CD19 antibody binds, but is influenced by CD19 density (in the patient sample). The efficiency of B cell

clearance may correlate with the anti-CD19 antibody's ability to mediate ADCC. The efficiency of B cell clearance using anti-CD19 antibodies may also correlate with host effector FcγR expression/function.

6.1. MATERIALS AND METHODS

[00385] The murine HB12a and HB12b anti-CD19 antibodies described herein are exemplary of antibodies that bind to human CD19. Such antibodies can be used to engineer human, humanized, or chimeric anti-CD19 antibodies using the techniques described above in Section 5.1. Human, humanized, or chimeric anti-CD19 antibodies having the same specificity for human CD19 or portions thereof as the HB12a and HB12b antibodies are contemplated for use in the compositions and methods of the invention. In particular, human, humanized, or chimeric anti-CD19 antibodies having the same or similar heavy chain CDR1, CDR2, and/or CDR3 regions as the HB12a or HB12b are contemplated for use in the compositions and methods of the invention.

6.1.1. *Materials and Methods*

[00386] *Antibody Generation and Sequence Analysis.* The HB12a and HB12b antibodies were generated in Balb/c mice immunized with a mouse pre-B cell line that was transfected with cDNAs encoding human CD19 (Zhou *et al.*, *Mol. Cell Biol.*, 14:3884-94 (1994)). Both antibodies were submitted to the Fifth International Workshop and Conference on Human Leukocyte Differentiation Antigens that was held in Boston on November 3-7, 1993.

[00387] Heavy chain gene utilization was determined using RNA extracted from $1-5 \times 10^6$ hybridoma cells using the RNEASY[®] Mini Kit (QIAGEN[®], Valencia, CA). First strand cDNA was synthesized in a volume of 20 μL from 2 μg of total RNA using 200 units of SUPERScript III[®] reverse transcriptase and first strand cDNA synthesis buffer from INVITROGEN[®] (Carlsbad, CA), 20ng random hexamer primers and 20 units of RNase inhibitor from PROMEGA[®] (Madison, WI), and 80 nmoles of dNTP from Denville (Metuchen, NJ). One μl of cDNA solution was used as template for PCR amplification of heavy chain (V_H) genes. PCR reactions were carried out in a 50-μl volume of a reaction mixture composed of 10 mM Tris-HCl (pH 8.3), 5 mM NH₄Cl, 50 mM KCl, 1.5 mM MgCl₂, 800 μM dNTP (Denville), 400 pmol of each primer, and 2.5 U of Taq DNA polymerase (Invitrogen) with 10% pfu proofreading polymerase (Stratagene, LaJolla, CA). For V_L, PCR reactions were carried out in a 50-μl volume of a reaction mixture composed of 20 mM Tris-HCl (pH 8.4), 50 mM KCl, 1.5 mM MgCl₂, 800 μM dNTP (Denville), 400 pmol of each primer, and 2.5 U of Taq DNA polymerase (Invitrogen) spiked with 10% pfu proofreading polymerase (Stratagene). After a 3 min denaturation step, amplification was

for 32 cycles (94°C for 1 min, 58°C for 1 min, 72°C for 1 min) followed by a 10 minute extension at 72°C (Thermocycler, Perkin Elmer). Heavy chain cDNA was amplified using a promiscuous sense 5' V_H primer (MsV_HE; 5' GGG AAT TCG AGG TGC AGC TGC AGG AGT CTG G 3') (SEQ ID NO:19) as previously described (Kantor, *et al.*, *J. Immunol.*, 158:1175-1186 (1997)) and an antisense primer complementary to the C_γ coding region (primer C_γ1; 5' GAG TTC CAG GTC ACT GTC ACT GGC TCA GGG A 3') (SEQ ID NO: 20).

[00388] Light chain gene utilization was determined using cytoplasmic RNA extracted as described for heavy chain. The 5' variable region nucleotide sequence was obtained from cDNA that was generated using the GeneRacer™ kit (Invitrogen). Total RNA was dephosphorylated with calf intestinal phosphatase. The 5' cap structure was removed from intact, full-length mRNA with tobacco acid pyrophosphatase. A GeneRacer RNA oligo was ligated to the 5' end of the mRNA using T4 RNA ligase providing a known 5' priming site for GeneRacer PCR primers after the mRNA was transcribed into cDNA. The ligated mRNA was reverse transcribed with Superscript™ III RT and the GeneRacer random primer. The first strand cDNA was amplified using the GeneRacer 5' primer (homologous to the GeneRacer RNA oligo) and a constant region specific antisense 3' primer (GAC TGA GGC ACC TCC AGA TGT TAA CTG) (SEQ ID NO:21). Touchdown PCR amplifications were carried out in a 50-μL volume with buffers as recommended by Invitrogen, using 2.5 U of Taq DNA polymerase (Invitrogen) with 10% pfu proofreading polymerase (Stratagene) added. After a 2 min denaturation step, Taq and pfu was added and amplification was carried out in 3 steps: five cycles of 94°C for 30 s, 72°C for 60 s; 5 cycles of 94°C for 30 s, 72°C for 60 s; 20 cycles of 94°C for 30 s, 65°C for 30 s, 72°C for 60 s, followed by 10 min extension at 72°C. 2.5 U of Taq was added and the extension allowed to proceed for another 10 min to ensure intact 3'A-overhangs. Amplified PCR products were cloned into the pCR4-TOPO vector for sequencing and transformed into OneShot® TOP10 competent cells. DNA inserts from 8 clones was sequenced for each mAb light chain using the pCR4-TOPO vector specific "M13 Forward" and "M13 Reverse" primers, as described for heavy chain.

[00389] The purified heavy and light chain PCR products were sequenced directly in both directions using an ABI 377 PRISM® DNA sequencer after amplification using the Perkin Elmer Dye Terminator Sequencing system with AmpliTaq® DNA polymerase and the same primers used for initial PCR amplification or pCR4-TOPO vector specific primers, as described for light chain. The HB12a and HB12b heavy and light chain regions were sequenced completely on both the sense and anti-sense DNA strands.

[00390] *Antibodies and Immunofluorescence Analysis.* Monoclonal mouse anti-CD19 antibodies that bind to the human CD19 antigen used herein included HB12a (IgG1) and HB12b (IgG1), FMC63 (IgG2a, Chemicon International, Temecula, CA), B4 (IgG1, Beckman Coulter, Miami, FL) (Nadler *et al.*, *J. Immunol.*, 131:244-250 (1983)), and HD237 (IgG2b, Fourth International Workshop on Human Leukocyte Differentiation Antigens, Vienna, Austria, 1989), an isotype switch variant of the HD37 antibody (Pezzutto *et al.*, *J. Immunol.*, 138:2793-2799 (1987)). Other antibodies included: monoclonal mouse anti-CD19 antibody which binds to mouse CD19, MB19-1 (IgA) (Sato *et al.*, *J. Immunol.*, 157:4371-4378 (1996)); monoclonal mouse CD20-specific antibodies (Uchida *et al.*, *Intl. Immunol.*, 16:119-129 (2004)); B220 antibody RA3-6B2 (DNAX Corp., Palo Alto, CA); Thy1.2 antibody (CALTAG™ Laboratories, Burlingame, CA); and CD5, CD43 and CD25 antibodies (BD PHARMINGEN™, Franklin Lakes, NJ). Isotype-specific and anti-mouse Ig or IgM antibodies were from Southern Biotechnology Associates, Inc. (Birmingham, AL).

[00391] The mouse pre-B cell line, 300.19 (Alt *et al.*, *Cell*, 27:381-388 (1981)), transfected with hCD19 cDNA (Tedder and Isaacs, *J. Immunol.*, 143:712-717 (1989)), or single-cell leukocyte suspensions were stained on ice using predetermined optimal concentrations of each antibody for 20-30 minutes according to established methods (Zhou *et al.*, *Mol. Cell. Biol.*, 14:3884-3894 (1994)). Cells with the forward and side light scatter properties of lymphocytes were analyzed on FACSCAN® or FACSCALIBUR® flow cytometers (Becton Dickinson, San Jose, CA). Background staining was determined using unreactive control antibodies (CALTAG™ Laboratories, Burlingame, CA) with gates positioned to exclude $\geq 98\%$ of the cells. For each sample examined, ten-thousand cells with the forward and side light scatter properties of mononuclear cells were analyzed for each sample whenever possible, with fluorescence intensities shown on a four-decade log scale.

[00392] *Mice.* Transgenic mice expressing human CD19 (h19-1) and their wild-type (WT) littermates were produced as previously described (Zhou *et al.*, *Mol. Cell. Biol.*, 14:3884-3894 (1994)). TG-1 mice were generated from the original h19-1 founders (C57BL/6 x B6/SJL), and were crossed onto a C57BL/6 background for at least 7 generations. TG-2 mice were generated from the original h19-4 founders (C57BL/6 x B6/SJL). After multiple generations of backcrossing, TG-1^{+/+} mice were obtained the B cells of which expressed cell surface density of human CD19 at about the same density found on human B cells. Human CD19 expressing mice have been further described and used as a model in several studies (Engel *et al.*, *Immunity*, 3:39-50 (1995); Sato *et al.*, *Proc*

Natl. Acad. Sci. USA, 92:11558-11562 (1995); Sato *et al.*, *J. Immunol.*, 157:4371-4378 (1996); Tedder *et al.*, *Immunity*, 6:107-118 (1997); Sato *et al.*, *J. Immunol.*, 158:4662-4669 (1997); Sato *et al.*, *J. Immunol.*, 159:3278-3287 (1997); Sato *et al.*, *Proc. Natl. Acad. Sci. USA*, 94:13158-13162 (1997); Inaoki *et al.*, *J. Exp. Med.*, 186:1923-1931 (1997); Fujimoto *et al.*, *J. Immunol.*, 162:7088-7094 (1999); Fujimoto *et al.*, *Immunity*, 11:191-200 (1999); Satterthwaite *et al.*, *Proc. Natl. Acad. Sci. USA*, 97:6687-6692 (2000); Fujimoto *et al.*, *Immunity*, 13:47-57 (2000); Sato *et al.*, *J. Immunol.*, 165:6635-6643 (2000); Zipfel *et al.*, *J. Immunol.*, 165:6872-6879 (2000); Qian *et al.*, *J. Immunol.*, 166:2412-2419 (2001); Hasegawa *et al.*, *J. Immunol.*, 167:2469-2478 (2001); Hasegawa *et al.*, *J. Immunol.*, 167:3190-3200 (2001); Fujimoto *et al.*, *J. Biol. Chem.*, 276:44820-44827 (2001); Fujimoto *et al.*, *J. Immunol.*, 168:5465-5476 (2002); Saito *et al.*, *J. Clin. Invest.*, 109:1453-1462 (2002); Yazawa *et al.*, *Blood*, 102:1374-80 (2003); Shoham *et al.*, *J. Immunol.*, 171:4062-4072 (2003)). CD19-deficient (CD19^{-/-}) mice and their WT littermates are also as previously described (Engel, *et al.*, *Immunity*, 3:39-50 (1995)). Expression of human CD19 in transgenic mice has been shown to lower endogenous mouse CD19 expression (Sato *et al.*, *J. Immunol.*, 157:4371-4378 (1996); and Sato *et al.*, *J. Immunol.*, 158:4662-4669 (1997)) and hypotheses regarding this lowering of endogenous mouse CD19 expression have also been assessed (Shoham *et al.*, *J. Immunol.*, 171:4062-4072 (2003)). Densities of CD19 expression in transgenic mice expressing human CD19 have also been assessed (Sato *et al.*, *J. Immunol.*, 165:6635-6643 (2000)).

[00393] TG-1^{+/+} mice were bred with FcR (Fc receptor) common γ chain (FcR γ)-deficient mice (FcR γ ^{-/-}, B6.129P2-*Fcerg1*^{tm1}) from Taconic Farms (Germantown, NY) to generate hCD19^{+/+} FcR γ ^{-/-} and WT littermates. Mice hemizygous for a c-Myc transgene (E μ -cMycTG, C57Bl/6J-TgN(IghMyc); The Jackson Laboratory, Bar Harbor, ME) were as described (Harris *et al.*, *J. Exp. Med.*, 167:353 (1988) and Adams *et al.*, *Nature*, 318:533 (1985)). c-MycTG mice (B6/129 background) were crossed with hCD19TG-1^{+/+} mice to generate hemizygous hCD19TG-1^{+/+} cMycTG^{+/+} offspring as determined by PCR screening. Rag1^{-/-} (B6.129S7-*Rag1*^{tm1Mom}/J) mice were from The Jackson Laboratory. Macrophage-deficient mice were generated by tail vein injections of clodronate-encapsulated liposomes (0.1 mL/10 gram body weight; Sigma Chemical Co., St. Louis, MO) into C57BL/6 mice on day -2, 1 and 4 in accordance with standard methods (Van Rooijen and Sanders, *J. Immunol. Methods* 174:83-93 (1994)). All mice were housed in a specific pathogen-free barrier facility and first used at 6-9 weeks of age.

[00394] *ELISAs.* Serum Ig concentrations were determined by ELISA using affinity-purified mouse IgM, IgG1, IgG2a, IgG2b, IgG3, and IgA (Southern Biotechnology

Associates, Inc.) to generate standard curves as described (Engel *et al.*, *Immunity*, 3:39 (1995)). Serum IgM and IgG autoantibody levels against dsDNA, ssDNA and histone were determined by ELISA using calf thymus double-stranded (ds) DNA (Sigma-Aldrich), boiled calf thymus DNA (which contains single-stranded (ss) DNA) or histone (Sigma-Aldrich) coated microtiter plates as described (Sato *et al.*, *J. Immunol.*, 157:4371 (1996)).

[00395] *Immunotherapy.* Sterile anti-CD19 and unreactive, isotype control antibodies (0.5-250 µg) in 200 µL phosphate-buffered saline (PBS) were injected through lateral tail veins. All experiments used 250 µg of antibody unless indicated otherwise. Blood leukocyte numbers were quantified by hemocytometer following red cell lysis, B220⁺ B cell frequencies were determined by immunofluorescence staining with flow cytometry analysis. Antibody doses in humans and mice were compared using the Oncology Tool Dose Calculator (www.fda.gov/cder/cancer/animalframe.htm).

[00396] *Immunizations.* Two-month old WT mice were immunized i.p. with 50 µg of 2,4,6-trinitrophenyl (TNP)-conjugated lipopolysaccharide (LPS) (Sigma, St. Louis, MO) or 25 µg 2,4-dinitrophenol-conjugated (DNP)-FICOLL[®] (Biosearch Technologies, San Rafael, CA) in saline. Mice were also immunized i.p. with 100 µg of DNP-conjugated keyhole limpet hemocyanin (DNP-KLH, CALBIOCHEM[®]-NOVABIOCHEM[®] Corp., La Jolla, CA) in complete Freund's adjuvant and were boosted 21 days later with DNP-KLH in incomplete Freund's adjuvant. Mice were bled before and after immunizations as indicated. DNP- or TNP-specific antibody titers in individual serum samples were measured in duplicate using ELISA plates coated with DNP-BSA (CALBIOCHEM[®]-NOVABIOCHEM[®] Corp., La Jolla, CA) or TNP-BSA (Biosearch Technologies, San Rafael, CA) according to standard methods (Engel *et al.*, *Immunity*, 3:39-50 (1995)). Sera from TNP-LPS immunized mice were diluted 1:400, with sera from DNP-FICOLL[®] and DNP-BSA immunized mice diluted 1:1000 for ELISA analysis.

[00397] *Statistical Analysis.* All data are shown as means ± SEM. The Student's *t*-test was used to determine the significance of differences between sample means.

6.2. EXAMPLE 1: HUMAN CD19 EXPRESSION IN TRANSGENIC MICE

[00398] The transgenic hCD19TG mice described herein or other transgenic animals expressing human CD19 can be used to assess different therapeutic regimens comprising human, humanized, or chimeric anti-CD19 antibodies, such as variations in dosing concentration, amount, or timing. The efficacy in human patients of different therapeutic regimens can be predicted using the two indicators described below, *i.e.*, B cell depletion in certain bodily fluids and/or tissues and the ability of a monoclonal human or humanized anti-CD19 antibody to bind B cells. In particular embodiments, treatment regimens that are

effective in human CD19 transgenic mice can be used with the compositions and methods of the invention to treat autoimmune diseases or disorders in humans.

[00399] In order to determine whether human CD19 was expressed on B cells from transgenic mice (hemizygous TG-1^{+/-}) expressing the human CD19 transgene, B cells were extracted from the bone marrow, blood, spleen and peritoneal lavage of these mice. Human CD19 and mouse CD19 expression were assessed in these cells by contacting the cells with mouse monoclonal anti-CD19 antibodies that bind CD19. Binding of the antibody to the B lineage cells was detected using two-color immunofluorescence staining with flow cytometry analysis.

[00400] The results are shown in **Fig. 1A** in graphs of the detected expression of murine CD19 (mCD19) (x-axis) plotted against the detected expression of human CD19 (hCD19) (y-axis) for bone marrow (BM), blood, spleen and peritoneal lavage (PL). The units of the axis represent a four decade log scale beginning with 1 on the lower left. The B4 anti-CD19 antibody that binds to human CD19 (Beckman/Coulter) was used to visualize human CD19 expression and the 1D3 CD19 antibody that binds to mouse CD19 (PharMingen) was used to visualize mouse CD19 expression (also used for **Figs. 1B** and **1C**). While human CD19 expression increases incrementally during human B cell development, murine CD19 is expressed at high levels during mouse bone marrow B cell development. **Fig. 1A** shows that human CD19 expression parallels mouse CD19 expression on peripheral B cells found in blood, spleen and peritoneal lavage (PL) demonstrating that the mouse anti-hCD19 antibody (that binds human CD19) binds the peripheral B cell populations. In addition, a small population of bone marrow (BM) derived B cells express endogenous mouse CD19 but not human CD19 (monoclonal mouse anti-CD19 antibody that binds to human CD19). Thus, bone marrow B cells fall into two categories in hemizygous TG-1^{+/-} mice, mature B lineage cells that are hCD19⁺mCD19⁺ and less mature B lineage cells that are only mCD19⁺ (**Fig. 1A**). These results are consistent with the findings of Zhou *et al.* (*Mol. Cell. Biol.*, 14:3884-3894 (1994)) which indicated that human CD19 expression in these transgenic mice correlates with B cell maturation. All mature B cells within the blood, spleen, and peritoneal cavity were both hCD19⁺ and mCD19⁺.

[00401] The relative expression levels of mCD19 and hCD19, as assessed by measuring mean fluorescence intensity (mouse anti-CD19 for hCD19 and mouse anti-CD19 for mCD19) respectively, are shown in **Fig. 1B**. Among TG-1 mice homozygous for the hCD19 transgene (TG-1^{+/+}), hCD19 expression on blood borne B cells was comparable to hCD19 expression on human B cells. To compare the relative densities of hCD19 and mCD19 expression in TG-1^{+/+}, TG-1^{+/-}, and TG-2^{+/+} transgenic mouse lines, blood derived

B cells were extracted and assayed for CD19 expression as described above. The results are shown in **Fig. 1B** in histograms showing the percent human CD19 expression for human blood B cells, TG-1^{+/+}, TG-1^{+/-}, and TG-2^{+/+} blood B cells from hCD19TG mice (left) and the percent mouse CD19 expression for wild type (WT) mouse blood B cells, TG-1^{+/+}, TG-1^{+/-}, and TG-2^{+/+} CD19⁺ blood B cells from hCD19TG mice (right). The values (linear values of mean fluorescent intensity) represent the mean relative densities of CD19 expression (\pm SEM) compared to blood B cells from humans or wild-type (WT) mice (shown as 100%). The results show that in homozygous TG-1^{+/+} mice, blood B cells expressed hCD19 at densities as measured by mean fluorescence intensities about 72% higher than human blood B cells. Blood B cells in TG-1^{+/-} mice expressed hCD19 at densities similar to human blood B cells, while blood B cells in TG-2^{+/+} mice expressed hCD19 at densities 65% lower than human blood B cells.

[00402] Further comparisons of the relative densities of hCD19 and mCD19 expression in B cells from TG-1^{+/-} mouse tissues are shown in **Fig. 1C** in histograms showing the mean fluorescence intensities (MFI \pm SEM) of anti-CD19 antibody staining for B cells from bone marrow, blood, spleen, lymph node, and PL for hCD19 (left) and mCD19 (right). The results demonstrate that in TG-1^{+/-} mice, hCD19 was expressed at increasing levels by B220⁺ cells in the bone marrow (63% of human blood levels) < blood (100%) < spleen (121%) = lymph node (120%) and < peritoneal cavity (177%). Human CD19 expression had a small influence on mCD19 expression. Levels of mRNA for hCD19 and mCD19 did not change.

[00403] To determine whether mouse anti-hCD19 antibodies (that bind to human CD19) of the IgG1 (HB12a, HB12b, B4), IgG2a (FMC63) and IgG2b (HD237) isotypes react differently, blood and spleen B220⁺ B cells were isolated from TG-1^{+/-} mice. The isolated cells were contacted *in vitro* with the above-mentioned anti-CD19 antibodies and assessed for their ability to bind human CD19 expressing transgenic mouse (hCD19TG) B cells using monoclonal antibody staining which was visualized using isotype-specific PE-conjugated secondary antibodies with flow cytometry analysis.

[00404] The results are shown in **Fig. 1D** in graphs of the fluorescence intensity (x-axis) versus the relative B cell number (y-axis) for IgG2b (murine isotype), IgG2a (murine isotype), and IgG1 (murine isotype) anti-CD19 antibodies at 5 μ g/mL. The fluorescence intensity of B220⁺ cells stained with anti-CD19 antibody are shown as solid lines and the fluorescence intensity of the isotype-matched control (CTL) is shown as a dashed line. Each antibody reached saturating levels of reactivity with spleen B cells at a concentration of 5 μ g/mL. The results demonstrate that anti-CD19 antibody binding density on mouse

blood and spleen B220⁺ B cells from TG-1^{+/-} mice is uniform for the antibody isotypes tested and for both blood and spleen B cells.

[00405] To determine whether mean fluorescence intensities were independent of anti-CD19 antibody isotype, the binding activity of individual anti-CD19 antibodies (at 5 $\mu\text{g/mL}$) was assessed by staining a mouse pre-B cell line, 300.19, transfected with a hCD19 cDNA using the same anti-mouse Ig secondary antibody. Antibody staining (MFI \pm SEM) was visualized using mouse Ig-specific PE-conjugated secondary antibody with flow cytometry analysis. The results are shown in **Fig. 1E** in a histogram of anti-CD19 antibody binding (as shown by staining intensity, y-axis) to hCD19 cDNA-transfected 300.19 cells, for HB12a, HB12b, B4, FMC63, HD237 anti-CD19 antibodies and a control antibody (CTL). Each antibody stained cells with characteristic mean fluorescence intensities that were independent of anti-CD19 antibody isotype, with HB12b showing the lowest levels of staining and HD237 demonstrating the highest. Thus, the results shown demonstrate that 300.19 cells are a model in vitro system for the comparison of the ability of anti-CD19 antibodies to bind CD19 in vitro.

[00406] Thus, taken together, the results shown in **Fig.1** demonstrate that hCD19TG mice and the 300.19 cells represent appropriate in vitro and in vivo model systems for assessing the ability of anti-hCD19 antibodies to bind B cells when hCD19 is expressed over a range of densities.

[00407] Figs. 1A-D represent results obtained with ≥ 3 mice of each genotype.

6.3. EXAMPLE 2: ANTI-CD19 ANTIBODY DEPLETION OF B CELLS *IN VIVO*

[00408] Mouse anti-CD19 antibodies (that bind to human CD19) were assessed for their ability to deplete hCD19TG (TG-1^{+/-}) blood, spleen, and lymph node B cells *in vivo*. Each antibody was given to mice at either 250 or 50 $\mu\text{g/mouse}$, a single dose about 10 to 50-fold lower than the 375 mg/m^2 dose primarily given four times for anti-CD20 therapy in humans (Maloney *et al.*, *J. Clin. Oncol.*, 15:3266-74(1997) and McLaughlin *et al.*, 12:1763-9 (1998)).

[00409] The results are shown in **Fig. 2A** in a plot of B cell amount 7 days following CD19 or isotype-matched control (CTL) treatment with HB12a, HB12b, or FMC63 anti-CD19 antibodies or a control. Separate plots are provided for lymph nodes, spleen and blood tissues for each anti-CD19 antibody. The percentage of gated lymphocytes depleted at 7 days shown on each plot demonstrates representative B cell depletion from blood, spleen and lymph nodes of TG-1^{+/-} mice as determined by immunofluorescence staining with flow cytometry analysis. **Fig. 2B** shows mean numbers (\pm SEM per ml) of B220+

blood B cells following treatment with anti-CD19 (closed circles) or isotype-control (open circles) antibodies. The value shown after time 0 represents data obtained at 1 hour. **Fig. 2C** and **Fig. 2D** show spleen and lymph node B cell numbers (\pm SEM), respectively, after treatment of TG-1^{+/+} mice with anti-CD19 (filled bars) or control (open bars) antibody at the indicated doses. In **Figs. 2B-D**, significant differences between mean results for anti-CD19 or isotype-control antibody treated mice (≥ 3 mice per data point) are indicated; * $p < 0.05$, ** $p < 0.01$, in comparison to controls.

[00410] Each antibody depleted the majority of circulating B cells within one hour of treatment (**Fig. 2B**), with potent depleting effects on spleen and lymph node B cell frequencies (**Fig. 2A**) and numbers (**Figs. 2C-D**) by day seven. The HB12a antibody depleted 98% of blood B cells and 90-95% of splenic and lymph node B cells by day seven. Similarly, the HB12b, B4, FMC63, and HD237 antibodies depleted 99%, 96%, 99% and 97% of blood B cells, respectively. The HB12b, B4, FMC63, and HD237 antibodies depleted 88-93%, 64-85%, 72-95%, and 88-90% of splenic and lymph node B cells, respectively. The few remaining peripheral B cells primarily represented phenotypically immature cells that were potential emigrants from the bone marrow. None of the CD19 antibodies had significant effects when given to WT mice, and isotype-matched control antibodies given under identical conditions did not affect B cell numbers (**Figs. 2A-D**). Thus, anti-hCD19 antibodies effectively depleted B cells from the circulation, spleen and lymph nodes of hCD19TG mice by day seven. A summary of B cell depletion in TG-1^{+/+} mice is provided in **Table 1**.

TABLE 1

Tissue	B subset ^a	Control mAb ^b	CD19 mAb	% Depletion
BM:	B220 ⁺	3.41±0.57 (11)	0.82±0.13 (11)	76**
	Pro-B	0.75±0.1 (5)	0.97±0.22 (5)	0
	Pre-B	1.74±0.58 (5)	0.10±0.01 (5)	94**
	immature	0.70±0.16 (5)	0.04±0.01 (5)	93**
	mature	0.86±0.14 (5)	0.004±0.0004 (5)	99**
Blood:	B220 ⁺	0.82±0.14 (11)	0.004±0.0006	99**
Spleen:	B220 ⁺	25.2±2.2 (11)	1.7±0.2 (11)	93**
LN:	B220 ⁺	0.89±0.11 (11)	0.06±0.01 (11)	93**
Peritoneum:	B220 ⁺	1.16±0.11 (11)	0.37±0.03 (11)	68**
	B1a	0.86±0.12 (5)	0.31±0.06 (5)	61**
	B2	0.34±0.06 (5)	0.08±0.02 (5)	73**

[00411] ^aB cell subsets were: bone marrow (BM) pro-B (CD43⁺IgM⁻B220^{lo}), pre-B (CD43⁺IgM⁻B220^{lo}), immature B (IgM⁺B220^{lo}), mature B (IgM⁺B220^{hi}); peritoneal B1a (CD5⁺B220^{lo}), B2 (CD5⁻B220^{hi}).

[00412] ^bValues (±SEM) indicate cell numbers (x 10⁻⁶) present in mice seven days after antibody treatment (250 µg). BM values are for bilateral femurs. Blood numbers are per/ml. LN numbers are for bilateral inguinal and axillary nodes. Mouse numbers are indicated in parentheses. Significant differences between means are indicated; *p<0.05, **p<0.01.

6.3.1. DEPLETION OF BONE MARROW B CELLS

[00413] Known anti-CD19 antibodies were tested in hCD19TG mice to determine whether such antibodies were effective in depleting B cells from various bodily fluids and tissues. The assays described herein can be used to determine whether other anti-CD19 antibodies, for example, anti-CD19 antibodies that bind to specific portions of the human CD19 antigen, will effectively deplete B cells. The results using anti-CD19 antibodies identified as capable of depleting B cells can be correlated to use in humans. Antibodies with properties of the identified antibodies can be used in the compositions and methods of the invention for the treatment of autoimmune diseases and disorders in humans. **Figs. 3A-3F** depict bone marrow B cell depletion following CD19 antibody treatment.

[00414] **Fig. 3A** shows graphs of the fluorescence intensity (x-axis) versus the relative B cell number (y-axis) for hCD19 and mCD19 expression by TG-1^{+/-} bone marrow B cell subpopulations assessed by four-color immunofluorescence staining with flow cytometry analysis of cells with the forward- and side-scatter properties of lymphocytes. Pro-B cells were defined as CD43⁺IgM⁺B220^{lo}, pre-B cells were CD43⁺IgM⁺B220^{lo}, immature B cells were IgM⁺B220^{lo} and mature B cells were IgM⁺B220^{hi}. Bar graphs (right) show relative mean MFI (\pm SEM) values for CD19 expression by each B cell subset (≥ 3 mice/data point). As in hCD19TG mice (**Fig. 1A**), CD19 expression is heterogeneous in humans as B cells mature and exit the bone marrow. Only a small fraction of pro-B cells (20%, CD43^{hi}IgM⁺B220^{lo}) expressed hCD19 in TG-1^{+/-} mice, while most pre-B cells were hCD19⁺ and the majority of mature B cells in the bone marrow expressed hCD19 at relatively high levels. Half of pro-B cells (55%, IgM⁺B220⁺) expressed mCD19 in TG-1^{+/-} mice, while mCD19 was expression by the majority of pre-B cells and mature B cells in the bone marrow at relatively high levels.

[00415] **Fig. 3B** shows depletion of hCD19⁺ cells in hCD19TG mice seven days following FMC63 or isotype-matched control antibody (250 μ g) treatment assessed by two-color immunofluorescence staining with flow cytometry analysis. Numbers represent the relative frequency of cells within the indicated gates. Results represent those obtained with three littermate pairs of each mouse genotype. Following CD19 antibody treatment, the vast majority of hCD19⁺ cells in the bone marrow of TG-1^{+/+}, TG-1^{+/-} and TG-2^{+/+} mice were depleted by the FMC63 antibody given at 250 μ g/mouse.

[00416] **Fig. 3C** shows representative B220⁺ B cell depletion seven days following anti-CD19 or isotype-matched control antibody (250 μ g) treatment of TG-1^{+/-} mice. Bar graph values represent the total number (\pm SEM) of B220⁺ cells within the bilateral femurs of antibody treated mice. Significant differences between sample means (≥ 3 mice per group) are indicated; * $p < 0.05$, ** $p < 0.01$. Unexpectedly, a large fraction of mCD19⁺ pre-B cells that expressed hCD19 at low to undetectable levels were also depleted from the bone marrow. Consistent with this, the FMC63, HB12a, HB12b, B4 and HD237 antibodies depleted the majority of bone marrow B220⁺ cells.

[00417] **Fig. 3D** shows representative bone marrow B cell subset depletion seven days following FMC63 or isotype-matched control antibody (250 μ g) treatment of TG-1^{+/-} mice as assessed by three-color immunofluorescence staining. IgM⁺B220^{lo} pro/pre B cells were further subdivided based on CD43 expression (lower panels). **Fig. 3E** shows representative depletion of CD25⁺B220^{lo} pre-B cells of bone marrow seven days following FMC63 or isotype-matched control antibody (250 μ g) treatment of hCD19TG mouse lines as assessed

by two-color immunofluorescence staining. Results are from experiments carried out on different days so the gates were not identical. When the individual bone marrow subpopulations were analyzed, the majority of CD43^{hi}IgM^{hi}B220^{lo} pro-B cells (**Fig. 3D**) were not affected by FMC63 antibody treatment in TG-1^{+/+}, TG-1^{+/-} or TG-2^{+/+} mice, while the majority of CD25⁺CD43^{lo}IgM^{hi}B220^{lo} pre-B cells (**Fig. 3E**) were depleted. **Fig. 3F** shows bar graphs indicating numbers (\pm SEM) of pro-B, pre-B, immature and mature B cells within bilateral femurs seven days following FMC63 (closed bars) or control (open bars) antibody treatment of ≥ 3 littermate pairs. The results demonstrate that the majority of immature and mature B cells were also depleted from the bone marrow of TG-1^{+/+}, TG-1^{+/-} and TG-2^{+/+} mice. Thus, most hCD19⁺ cells were depleted from the bone marrow by CD19 antibody treatment, including pre-B cells that expressed hCD19 at low levels.

6.3.2. DEPLETION OF PERITONEAL B CELLS

[00418] Peritoneal cavity B cells in TG-1^{+/+} mice express hCD19 at higher levels than other tissue B cells (**Fig. 1A** and **Fig. 1C**), primarily due to the presence of CD5⁺IgM^{hi}B220^{lo} B1 cells that expressed hCD19 at approximately 25% higher densities than the CD5⁺IgM^{lo}B220^{hi} subset of conventional (B2) B cells (**Fig. 4A**). **Figs. 4B-4C** demonstrate that peritoneal cavity B cells are sensitive to anti-CD19 antibody treatment.

[00419] **Fig. 4A** shows plots of human and mouse CD19 expression (x-axis) versus the relative number of peritoneal cavity CD5⁺B220⁺ B1a and CD5⁺B220^{hi} B2 (conventional) B cells (y-axis). Single-cell suspensions of peritoneal cavity lymphocytes were examined by three-color immunofluorescence staining with flow cytometry analysis. Bar graphs represent mean MFI (\pm SEM) values for CD19 expression by 3 littermate pairs of TG-1^{+/+} mice.

[00420] **Fig. 4B** shows depletion of peritoneal cavity B220⁺ cells from TG-1^{+/+} mice treated with CD19 (HB12a, HB12b, and FMC63 at 250 μ g; B4 and HD237 at 50 μ g) antibodies or control antibody (250 μ g). Numbers represent the relative frequencies of B220⁺ cells within the indicated gates on day seven. Bar graph values represent the total number (\pm SEM) of B220⁺ cells within the peritoneum of antibody treated mice (≥ 3 mice per group). Significant differences between sample means are indicated; * $p < 0.05$, ** $p < 0.01$. The results demonstrate that anti-CD19 antibody treatment at 250 μ g/mouse depleted a significant portion of peritoneal B220⁺ B cells by day seven. The results shown in **Fig. 4B** are in part explained by the depletion of both B1 and conventional B2 cells. When hCD19 was expressed at the highest densities in TG-1^{+/+} mice, the majority of B1 and B2 cells were depleted. However, CD19-mediated depletion of B1 and B2 cells was less efficient in TG-1^{+/-} and TG-2^{+/+} mice where hCD19 levels were lower. Thus, CD19

antibody treatment depleted peritoneal B1 and B2 cells depending on their density of CD19 expression as assessed using mean fluorescence intensity, although peritoneal B cells were more resistant to anti-CD19 antibody-mediated depletion than spleen and lymph node B cells.

[00421] Fig. 4C shows representative depletion of CD5⁺B220⁺ B1a and CD5⁺B220^{hi} B2 B cells seven days following anti-CD19 antibody or control antibody treatment of hCD19TG mice. Numbers represent the relative frequencies of each B cell subset within the indicated gates. Bar graph values represent the total number (\pm SEM) of each cell subset within the peritoneum of antibody treated mice (≥ 3 mice per group). Significant differences between sample means are indicated; * $p < 0.05$, ** $p < 0.01$.

6.3.3. DISTINCT ANTI-CD19 ANTIBODIES MEDIATE B CELL CLEARANCE

[00422] In order to determine whether HB12a and HB12b anti-CD19 antibodies are distinct from known anti-CD19 antibodies, the amino acid sequence of each anti-CD19 antibody variable region used herein was analyzed (Figs. 5A and 5B, 6A and 6B, 7A and 7B).

[00423] Fig. 5A depicts the nucleotide (SEQ ID NO:1) and predicted amino acid (SEQ ID NO:2) sequences for heavy chain V_H-D-J_H junctional sequences of the HB12a anti-CD19 antibody. Sequences that overlap with the 5' PCR primer are indicated by double underlining and may vary from the actual DNA sequence since redundant primers were used. Approximate junctional borders between V, D and J sequences are designated in the sequences by vertical bars (|). Nucleotides in lower case letters indicate either nucleotide additions at junctional borders or potential sites for somatic hypermutation. The amino-terminal residue of the antibody (E) is marked as residue 1.

[00424] Fig. 5B depicts the nucleotide (SEQ ID NO:3) and predicted amino acid (SEQ ID NO:4) sequences for heavy chain V_H-D-J_H junctional sequences of the HB12b anti-CD19 antibody. Sequences that overlap with the 5' PCR primer are indicated by double underlining and may vary from the actual DNA sequence since redundant primers were used. Approximate junctional borders between V, D, and J sequences are designated in the sequences by vertical bars (|). Nucleotides in lower case letters indicate either nucleotide additions at junctional borders or potential sites for somatic hypermutation. The amino-terminal residue of the antibody (E) is marked as residue 1.

[00425] Fig. 6A depicts the nucleotide (SEQ ID NO:15) and predicted amino acid sequence (SEQ ID NO:16) sequences for light chain V_K-J_K junctional sequences of the HB12a anti-CD19 antibody. Fig. 6B depicts the nucleotide (SEQ ID NO:17) and predicted

amino acid (SEQ ID NO: 18) sequences for the light chain V-J junctional sequences of the HB12b anti-CD19 antibody. The amino-terminal amino acid of the mature secreted protein deduced by amino acid sequence analysis is numbered as number 1. Sequences that overlap with the 3' PCR primer are indicated by double underlining. Predicted junctional borders for the V-J-C regions are indicated (/) with J region nucleotides representing potential sites for somatic hypermutation in bold.

[00426] Fig. 7A and 7B depict the amino acid sequence alignment of published mouse anti-CD19 antibodies. Fig. 7A shows a sequence alignment for heavy chain V_H-D-J_H junctional sequences including a consensus sequence (SEQ ID NO:5), HB12a (SEQ ID NO:2), 4G7 (SEQ ID NO:6), HB12b (SEQ ID NO:4), HD37 (SEQ ID NO:7), B43 (SEQ ID NO:8), and FMC63 (SEQ ID NO:9). Amino acid numbering and designation of the origins of the coding sequences for each antibody V, D and J region are according to conventional methods (Kabat *et al.*, *Sequences of Proteins of Immunological Interest*, U. S. Government Printing Office, Bethesda, MD (1991)) where amino acid positions 1-94 and complementarity-determining regions CDR1 and 2 are encoded by a V_H gene. A dash indicates a gap inserted in the sequence to maximize alignment of similar amino acid sequences. A dot indicates identity between each anti-CD19 antibody and the consensus amino acid sequence for all antibodies. CDR regions are highlighted for clarity. Fig. 7B shows light chain V_K amino acid sequence analysis of anti-CD19 antibodies. Consensus sequence (SEQ ID NO:10), HB12a (SEQ ID NO:16); HB12b (SEQ ID NO:18); HD37 (SEQ ID NO:11), B43 (SEQ ID NO:12), FMC63 (SEQ ID NO:13), and 4G7 (SEQ ID NO:14) are aligned. Amino acid numbering and designation of the origins of the coding sequence for each anti-CD19 antibody is according to conventional methods (Kabat *et al.* (1991) *Sequences of Proteins of Immunological Interest*, U. S. Government Printing Office, Bethesda, MD). The amino acid following the predicted signal sequence cleavage site is numbered 1. A dash indicates a gap inserted in the sequence to maximize alignment of similar amino acid sequences. CDR regions are highlighted (boxed) for clarity.

[00427] Since each anti-CD19 antibody examined in this study depleted significant numbers of B cells *in vivo*, the amino acid sequence of each anti-CD19 antibody variable region was assessed to determine whether these antibodies differ in sequence and potentially bind to different CD19 epitopes. Antibodies bind target antigens through molecular interactions that are mediated by specific amino acids within the variable regions of each antibody molecule. Thus, complex interactions between protein antigens and the antibodies that bind to specific epitopes on these antigens are almost unique to each antibody and its specific amino acid sequence. This level of complexity in antigen and

antibody interactions is a reflection of a diverse antibody repertoire to most protein antigens. While antibody interactions with target antigens are primarily mediated by amino acids within complementarity-determining regions (CDR) of antibody molecules, framework amino acids are also critical to antigen-binding activity. Thus, structurally similar antibodies are likely to bind to the same antigens or region of a target molecule, while structurally dissimilar antibodies with different V and CDR regions are likely to interact with different regions of antigens through different molecular interactions.

[00428] Since antibodies that interact with and bind to the same molecular region (or epitope) of a target antigen are structurally similar by definition, the amino acid sequences of HB12a, HB12b, FMC63 and other published anti-CD19 antibodies were compared including the HD37 (Kipriyanov, *et al.*, *J. Immunol. Methods*, 196:51-62(1996); Le Gall, *et al.*, *FEBS Letters*, 453:164-168 (1999)), 2G7 (Meeker, *et al.*, *Hybridoma*, 3:305-320 (1984); Brandl, *et al.*, *Exp. Hematol.*, 27:1264-1270 (1999)), and B43 (Bejcek, *et al.*, *Cancer Res.*, 55:2346-2351 (1995)) antibodies. The heavy chains of the anti-CD19 antibodies were generated through different combinations of V(D)J gene segments with the V regions derived from the V1S39, V1S56, V1S136, or V2S1 gene segments, D regions derived from FL16.1 gene segments, and J regions derived from either J2 or J4 gene segments (**Table 2**). The published heavy and light chain variable regions of the B43 and HD37 antibodies were virtually identical in amino acid sequence (**Figs. 7A-B**). This level of conservation reflects the fact that each of these antibodies is also remarkably similar at the nucleotide level, having identical V_H(D)J_H and V_LJ_L junctions, with most differences accounted for by the use of redundant primers to PCR amplify each cDNA sequence. This indicates that the HD37 and B43 antibodies share a common, if not identical, origin and therefore bind to identical epitopes on the CD19 protein. The HB12a and 4G7 antibodies were also distinct from other anti-CD19 antibodies. Although the heavy chain regions of the HB12a and 4G7 antibodies were similar and are likely to have derived from the same germline V_H(D)J_H gene segments, different junctional borders were used for D-JH assembly (**Fig. 7A**). The HB12b antibody utilized a distinct V_H gene segment (**Table 2**) and had distinctly different CDR3 sequences (**Fig. 7A**) from the other anti-CD19 antibodies. The FMC63 antibody also had a very distinct amino acid sequence from the other anti-CD19 antibodies.

TABLE 2

	Heavy Chain				Light Chain		
	V ^a	D	J	Accession # ^b	V	J	Accession #
HB12a	V1S136 (12,8)	FL16.1	J2		V1-133* 01	J2* 01	
HB12b	V1S56 (27,14)	FL16.1	J2		V3-2*01	J4* 01	

4G7	V1S136 (10,8)	FL16.1	J2	AJ555622	V2-137	J5	AJ555479
B43	V1S39 (37,17)	FL16.1	J4	S78322	V3-4	J1	S78338
HD37	V1S39 (34,16)	FL16.1	J4	X99230	V3-4	J1	X99232
FMC63	V2S1 (20,16)	FL16.1	J4	Y14283	V10-96	J2	Y14284

N.D., not determined.

^aNumbers in parenthesis indicate the number of nucleotide differences between the CD19 antibody encoding gene and the most homologous germline sequence identified in current databases, excluding regions overlapping with PCR primers.

^bGENBANK[®] accession numbers for gene sequences.

[00429] As shown in Fig. 7B, the HB12a, HB12b, FMC63, 4G7 and HD37/B43 antibodies each utilize distinct light chain genes (Fig. 7B). Light chains were generated from multiple V and J gene segments. The lack of homogeneity among these six anti-CD19 antibodies H and L chain sequences suggests that these antibodies bind to several distinct sites on human CD19. A comparison of amino acid sequences of paired heavy and light chains further indicates that most of these anti-CD19 antibodies are structurally distinct and will therefore bind human CD19 through different molecular interactions. Thus, the ability of anti-CD19 antibodies to deplete B cells *in vivo* is not restricted to a limited number of antibodies that bind CD19 at identical sites, but is a general property of anti-CD19 antibodies as a class.

6.3.4. CD19 DENSITY INFLUENCES THE EFFECTIVENESS OF CD19 ANTIBODY-INDUCED B CELL DEPLETION

[00430] To determine whether an anti-CD19 antibody's ability to deplete B cells is dependent on CD19 density, the HB12b and FMC63 anti-CD19 antibodies were administered to mice having varying levels of CD19 expression. The results demonstrate that human CD19 density on B cells and antibody isotype can influence the depletion of B cells in the presence of an anti-CD19 antibody. The same assay can be used to determine whether other anti-CD19 antibodies can effectively deplete B cells and the results can be correlated to treatment of human patients with varying levels of CD19 expression. Thus, the methods for examining CD19 presence and density in human subjects described in Section 5.5.3 can be used to identify patients or patient populations for which certain anti-CD19 antibodies can deplete B cells and/or to determine suitable dosages.

[00431] The results presented above indicate that although all five anti-CD19 antibodies tested were similarly effective in TG-1^{+/-} mice when used at 250 or 50 µg, the extent of B cell depletion for B cells from blood bone marrow and spleen appeared to correlate with antibody isotype, IgG2a>IgG1>IgG2b (Figs. 2A-2D). Therefore, the effectiveness of the HB12b (IgG1) and FMC63 (IgG2a) antibodies was compared in homozygous TG-1^{+/+}, heterozygous TG-1^{+/-} and homozygous TG-2^{+/+} mice that express CD19 at different densities (Figs. 1A-E).

[00432] To determine whether CD19 density influences the effectiveness of anti-CD19 antibody-induced B cell depletion representative blood and spleen B cell depletion was examined in hCD19TG mice after HB12b (**Fig. 8A**) or FMC63 (**Fig. 8B**) antibody treatment (7 days, 250 μ g/mouse). Numbers indicate the percentage of gated B220⁺ lymphocytes. Bar graphs indicate numbers (\pm SEM) of blood (per mL) or spleen (total number) B cells following treatment with anti-CD19 antibodies (closed bars) or isotype-control (open bars) antibodies. Significant differences between mean results for anti-CD19 antibody or isotype-control antibody treated mice (≥ 3 mice per data point) are indicated; * $p < 0.05$, ** $p < 0.01$.

[00433] The results presented in **Figs. 8A-8D** demonstrate that CD19 density influences the efficiency of B cell depletion by anti-CD19 antibodies *in vivo*. Low-level CD19 expression in TG-2^{+/+} mice had a marked influence on circulating or tissue B cell depletion by the HB12b antibody on day seven (**Fig. 8A**). Differences in CD19 expression by TG-1^{+/+}, TG-1^{+/-} and TG-2^{+/+} mice also influenced circulating and tissue B cell depletion by the FMC63 antibody but did not significantly alter circulating B cell depletion (**Fig. 8B**).

[00434] To further verify that CD19 density is an important factor in CD19 mAb-mediated B cell depletion, the relative depletion rates of CD19TG-1^{+/+} and CD19TG-2^{+/+} B cells were compared directly. Splenocytes from CD19TG-1^{+/+} and CD19TG-2^{+/+} mice were differentially labeled with CFSE by labeling unfractionated splenocytes from hCD19TG-1^{+/+} and hCD19TG-2^{+/+} mice were labeled with 0.1 and 0.01 μ M Vybrant™ CFDA SE (CFSE; Molecular Probes), respectively, according to the manufacture's instructions. The relative frequency of B220⁺ cells among CFSE-labeled splenocytes was determined by immunofluorescence staining with flow cytometry analysis. Subsequently, equal numbers of CFSE-labeled B220⁺ hCD19TG-1^{+/+} and hCD19TG-2^{+/+} splenocytes (2.5×10^5) were injected into the peritoneal cavity of three wild type B6 mice. After 1 hour, the mice were given either FMC63 or control mAb (250 μ g, i.p.). After 24 hours, the labeled splenocytes were mixed together and transferred into wild type mice. After 24 h, the labeled lymphocytes were recovered with the relative frequencies of CFSE-labeled B220⁺ and B220⁻ cells assessed by flow cytometry. The gates in each histogram in **Fig. 8C** indicate the frequencies of B220⁺ cells within the CD19TG-1^{+/+} (CFSE^{high}) and CD19TG-2^{+/+} (CFSE^{low}) splenocyte populations. The bar graph indicates the number of CFSE labeled cell population present in anti-CD19 mAb treated mice relative to control mAb-treated mice. Results represent hCD19TG-1^{+/+} splenocytes (filled bars) and hCD19TG-2^{+/+} splenocytes (open bars) transferred into ≥ 3 wild type recipient mice, with significant differences between sample means (\pm SEM) indicated; ** $p < 0.01$.

[00435] B cell clearance was assessed 24 hours after anti-CD19 or control mAb treatment of individual mice. CD19TG-1^{+/+} B220⁺ B cells were depleted at significantly faster rates ($p < 0.01$) than CD19TG-2^{+/+} B cells in anti-CD19 mAb-treated mice compared with control mAb-treated mice (**Fig. 8C**). Furthermore, the relative frequency of CD19TG-1^{+/+} B220⁺ B cells to CD19TG-2^{+/+} B220⁺ B cells in anti-CD19 mAb treated mice was significantly lower ($p < 0.01$) than the ratio of CD19TG-1^{+/+} B220⁺ B cells to CD19TG-2^{+/+} B220⁺ B cells in control mAb treated mice. Likewise, the numbers of CD19TG-1^{+/+} and CD19TG-2^{+/+} CFSE-labeled B220⁺ cells in anti-CD19 or control mAb mice were also comparable. Thus, CD19TG-1^{+/+} B cells that express high density CD19 were depleted at a faster rate than CD19TG-2^{+/+} B cells that express CD19 at a low density.

[00436] **Fig. 8D** shows fluorescence intensity of B220⁺ cells stained with CD19 (thick lines), CD20 (thin lines) or isotype-matched control (CTL, dashed lines) antibodies (5 $\mu\text{g/mL}$), with antibody staining visualized using isotype-specific, PE-conjugated secondary antibody with flow cytometry analysis. Results represent those obtained in 4 experiments. The results show the relative anti-hCD19 and anti-mCD20 antibody binding densities on spleen B220⁺ B cells from TG-1^{+/+} mice. The density of anti-mCD20 antibody binding was 10-64% as high as anti-CD19 antibody binding irrespective of which antibody isotype was used for each antibody (**Fig. 8D**). Although mCD20 expression was generally lower than hCD19 expression, the levels of hCD19 expression in TG-1^{+/+} mice are still comparable to levels of hCD19 expression found on human B cells (**Fig. 1B**). Thus, anti-CD19 antibodies effectively depleted TG-2^{+/+} B cells that expressed hCD19 at relatively low densities (**Fig. 1B**), although high level CD19 expression by TG-1^{+/+} and TG-1^{+/+} B cells obfuscated the relative differences in effectiveness of IgG2a and IgG1 antibodies. Although there is a direct inverse correlation between numbers of B cells and density of hCD19 expression in TG-1 and TG-2 transgenic mice, density of hCD19 is an important factor contributing to the depletion of B cells. Anti-CD19 antibody levels were saturated when administered at 250 $\mu\text{g/mouse}$ (*see also see*, saturating levels in **Fig. 12**). Thus, free anti-CD19 antibody levels were in excess regardless of B cell number.

6.4. EXAMPLE 3: TISSUE B CELL DEPLETION IS Fc γ R-DEPENDENT

[00437] The following assays were used to determine whether B cell depletion by an anti-CD19 antibody was dependent on Fc γ R expression. Through a process of interbreeding hCD19tg with mice lacking expression of certain Fc γ R, mice were generated that expressed hCD19 and lacked expression of certain Fc γ R. Such mice were used in assays to assess the ability of anti-CD19 antibodies to deplete B cells through pathways that involve Fc γ R expression, *e.g.*, ADCC. Thus, anti-CD19 antibodies identified in these

assays can be used to engineer chimeric, human or humanized anti-CD19 antibodies using the techniques described above in Section 5.1. Such antibodies can in turn be used in the compositions and methods of the invention for the treatment of autoimmune diseases and disorders in humans.

[00438] The innate immune system mediates B cell depletion following anti-CD20 antibody treatment through Fc γ R-dependent processes. Mouse effector cells express four different Fc γ R classes for IgG, the high-affinity Fc γ RI (CD64), and the low-affinity Fc γ RII (CD32), Fc γ RIII (CD16), and Fc γ RIV molecules. Fc γ RI, Fc γ RIII and Fc γ RIV are hetero-oligomeric complexes in which the respective ligand-binding α chains associate with a common γ chain (Fc γ). Fc γ chain expression is required for Fc γ R assembly and for Fc γ R triggering of effector functions, including phagocytosis by macrophages. Since Fc γ ^{-/-} mice lack high-affinity Fc γ RI (CD64) and low-affinity Fc γ RIII (CD16) and Fc γ RIV molecules, Fc γ ^{-/-} mice expressing hCD19 were used to assess the role of Fc γ R in tissue B cell depletion following anti-CD19 antibody treatment. **Fig. 9A** shows representative blood and spleen B cell depletion seven days after anti-CD19 or isotype-control antibody treatment of Fc γ ^{+/-} or Fc γ ^{-/-} littermates. Numbers indicate the percentage of B220⁺ lymphocytes within the indicated gates. **Fig. 9B** shows blood and tissue B cell depletion seven days after antibody treatment of Fc γ ^{-/-} littermates on day zero. For blood, the value shown after time zero represents data obtained at 1 hour. Bar graphs represent mean B220⁺ B cell numbers (\pm SEM) after anti-CD19 (filled bars) or isotype-control (open bars) antibody treatment of mice (\geq 3 mice per group). Significant differences between mean results for anti-CD19 or isotype-control antibody treated mice are indicated; * p <0.05, ** p <0.01. The results presented in **Figs. 9A** and **9B** demonstrate that B cell depletion following anti-CD19 antibody treatment is Fc γ -dependent. There were no significant changes in numbers of bone marrow, blood, spleen, lymph node and peritoneal cavity B cells in Fc γ ^{-/-} mice following FMC63 antibody treatment when compared with Fc γ ^{-/-} littermates treated with a control IgG2a antibody. By contrast, anti-CD19 antibody treatment depleted most B cells in Fc γ ^{+/-} littermates. Thus, anti-CD19 antibody treatment primarily depletes blood and tissue B cells through pathways that require Fc γ RI and Fc γ RIII expression.

[00439] **Fig. 9C** shows representative B cell numbers in monocyte-depleted hCD19TG-1^{+/-} mice. Mice were treated with clodronate-liposomes on day -2, 1 and 4, and given FMC63 (n=9), isotype control (n=6), or CD20 (n=3) mAb (250 μ g) on day 0. Mice treated with PBS-liposomes and FMC63 anti-CD19 antibody (n=3) served as controls. Representative blood and spleen B cell depletion is shown 7 days after antibody treatment with the percentage of lymphocytes within the indicated gates indicated.

[00440] **Fig. 9D** shows blood and tissue B cell depletion 7 days after antibody treatment as in (C). Bar graphs represent mean B220⁺ B cell numbers (\pm SEM) after antibody treatment of mice (≥ 3 mice per group). For blood, values indicate numbers of circulating B cells in PBS-treated mice with FMC63 anti-CD19 antibody (closed triangles), or monocyte-depleted mice treated with control antibody (open circles), CD20 antibody (closed squares), or FMC63 anti-CD19 antibody (closed circles). Significant differences between mean results for isotype-control mAb-treated mice and other groups are indicated; * $p < 0.05$, ** $p < 0.01$.

[00441] The results presented in **Fig. 9** show B cell depletion following anti-CD19 antibody treatment is FcR γ and monocyte-dependent. Mice rendered macrophage-deficient by treatment with liposome-encapsulated clodronate did not significantly deplete circulating B cells 1 day after FMC63, anti-CD20 (MB20-11) or control anti-CD19 antibody treatment, while FMC63 antibody treatment eliminated circulating B cells in mice treated with PBS-loaded liposomes (**Figs. 9C-D**). After 4-7 days, circulating B cell numbers were significantly depleted by both FMC63 and anti-CD20 antibody treatment, with anti-CD19 antibody treatment having more dramatic effects on B cell numbers in clodronate-treated mice. Similarly, anti-CD19 and anti-CD20 antibody treatment decreased bone marrow B220⁺ cell numbers by 55% in clodronate-treated mice on day 7 relative to control antibody treated littermates, while anti-CD19 antibody treatment decreased bone marrow B220⁺ cell numbers by 88% in PBS-treated mice. Anti-CD19 antibody treatment decreased spleen B cell numbers by 52% in clodronate-treated mice on day 7 relative to control antibody treated littermates, while anti-CD20 antibody depleted B cells minimally, and anti-CD19 antibody treatment decreased spleen B cell numbers by 89% in PBS-treated mice. Both anti-CD19 and anti-CD20 antibody treatment decreased lymph node B cell numbers by 48-53% in clodronate-treated mice on day seven relative to control antibody treated littermates, while anti-CD19 antibody treatment decreased lymph node B cell numbers by 93% in PBS-treated mice. In blood, spleen and lymph nodes, anti-CD19 antibody treatment was significantly less effective in clodronate-treated mice than in PBS-treated littermates ($p < 0.01$). These findings implicate macrophages as major effector cells for depletion of CD19⁺ and CD20⁺ B cells *in vivo*, and indicate that anti-CD19 antibody therapy may be more effective than anti-CD20 antibody therapy when monocyte numbers or function are reduced.

6.5. EXAMPLE 4: ANTI-CD19 ANTIBODY-INDUCED B CELL DEPLETION IS DURABLE

[00442] In order to assess the efficacy and duration of B cell depletion, the hCD19TG mice were administered a single low dose 250 μ g injection of anti-CD19 antibody. **Figs.**

FIG. 10A-10C demonstrate duration and dose response of B cell depletion following anti-CD19 antibody treatment. **Fig. 10A** shows numbers of blood B220⁺ B cells and Thy-1⁺ T cells following FMC63 or isotype-control antibody treatment of TG-1^{+/-} mice on day zero. Values represent mean (\pm SEM) results from six mice in each group. The results demonstrate that circulating B cells were depleted for 13 weeks with a gradual recovery of blood-borne B cells over the ensuing 13 weeks. Thy-1⁺ T cell representation was not altered as a result of anti-CD19 treatment.

[00443] **Figs. 10B-10C** show representative tissue B cell depletion in the mice shown in **Fig. 10A** at 11, 16, and 30 weeks following antibody treatment. Numbers indicate the percentage of B220⁺ lymphocytes within the indicated gates. The results in **Fig. 10B** show that the bone marrow, blood, spleen, lymph node and peritoneal cavity were essentially devoid of B cells 11 weeks after antibody treatment (significant differences between sample means are indicated; * $p < 0.05$, ** $p < 0.01$). After the first appearance of circulating B cells, it took >10 additional weeks for circulating B cell numbers to reach the normal range. By week 16 post antibody treatment, blood, spleen, LN and PL B cell numbers had begun to recover while the BM B cell compartment was not significantly different from untreated controls, as shown in **Fig. 10C**. By week 30, all tissues were repopulated with B cells at levels comparable to those in normal controls.

[00444] **Fig. 10D** shows anti-CD19 antibody dose responses for blood, bone marrow and spleen B cell depletion. Mice were treated with anti-CD19 antibodies on day zero with tissue B cells representation assessed on day seven. Results represent those obtained with three mice in each group for each antibody dose. Control antibody doses were 250 μ g. Significant differences between sample means are indicated; * $p < 0.05$, ** $p < 0.01$. A single FMC63 antibody dose as low as 2 μ g/mouse depleted significant numbers of circulating B cells, while 10 μ g the HB12b antibody was required to significantly reduce circulating B cell numbers (**Fig. 10D**). Significant depletion of bone marrow and spleen B cells by day seven required 5-fold higher antibody doses of 10-50 μ g/mouse. Thus, CD19 antibody treatment at relatively low doses can deplete the majority of circulating and tissue B cells for significant periods of time.

6.5.1. CD19 PERSISTS ON THE B CELL SURFACE AFTER ADMINISTRATION OF ANTI-CD19 ANTIBODY

[00445] Whether CD19 internalization influenced B cell depletion *in vivo* was assessed by comparing cell-surface CD19 expression following HB12a, HB12b and FMC63 antibody treatment (250 μ g).

[00446] **Figs. 11A-11C** show cell surface CD19 expression and B-cell clearance in TG-1^{+/-} mice treated with HB12a (**Fig. 11A**), HB12b (**Fig. 11B**), FMC63 (**Fig. 11C**) or isotype-matched control antibody (250 µg) *in vivo*. At time zero (prior to anti-CD19 administration), and at 1, 4, and 24 hours post-antibody administration, spleen B cells were harvested and assessed for CD19 (thick line) and control (thin line) antibody binding by treating cells with isotype-specific secondary antibody *in vitro* with flow cytometry analysis. Isolated B cells were also treated *in vitro* with saturating concentrations of each CD19 antibody plus isotype-specific secondary antibody *in vitro* with flow cytometry analysis to visualize total cell surface CD19 expression. Each time point represents results with one mouse. The results presented in **Figs. 11A-11C** demonstrate that cell surface CD19 is not eliminated from the cell surface following antibody binding *in vivo* and show that the majority of spleen B cells expressed uniform high levels of cell surface hCD19 for up to 24 hours after antibody treatment although a subset of B cells expressed reduced levels of hCD19 at 1 hour following FMC63 antibody treatment (**Fig. 11C**). The results shown in **Figs. 11A-11C** also demonstrate that the amount of CD19 on the surface of B cells is constant, indicating that the capability of the B cells to mediate ADCC is maintained.

[00447] The results demonstrate that CD19 surprisingly exhibited lower levels of internalization than expected following administration of anti-CD19 antibodies. In particular, the results demonstrate that CD19 unexpectedly persists on the cell surface following binding of an anti-CD19 antibody, thus, the B cell remains accessible to the ADCC activity. These results demonstrate, in part, why the anti-CD19 antibodies and treatment regimens of the invention are efficacious in treating autoimmune diseases and disorders.

[00448] **Figs. 12A-12C** document the extent of B cell depletion and the ability of anti-hCD19 antibodies to bind hCD19 and thus inhibit the binding of other anti-hCD19 antibodies. The results in **Fig. 12A** demonstrate that a single administration of FMC63 (250 µg) to TG-1^{+/-} mice results in significant depletion of both blood and spleen B cells within 1 hour of antibody administration. In this experiment, blood and spleen cells were harvested and assessed for B cell frequencies prior to anti-CD19 antibody administration or at various times thereafter (1, 4, or 24 hours). Blood samples were stained with anti-Thy1.2 and anti-B220 to identify B cells in the lower right quadrant. Spleen cells were stained with anti-IgM and anti-B220 antibodies to identify B cells within the indicated gate. Each time point represents results with one mouse. Unexpectedly, blood B cells were cleared more rapidly than splenic B cells.

[00449] The B cell depletion described in Fig. 12A suggested that the administered antibody rapidly saturated available antibody-binding sites on hCD19 within 1 hour of administration. To confirm this observation, mice were treated with either FMC63 (hCD19 binding antibody) or isotype-control antibody. At various time thereafter blood and spleen B cells were stained with the fluorochrome-conjugated B4 antibody to identify unoccupied antibody binding sites on the surface of mCD19⁺ or mCD20⁺ B cells. The frequencies of cells within the upper and lower-right quadrants are indicated. Each time point represents results obtained from one mouse. The results indicate FMC63 treatment resulted in a progressive depletion of hCD19 bearing cells over the course of the experiment with blood B cells being depleted more rapidly than spleen. Those B cells remaining at each time point could be identified by their expression of mCD19 or mCD20, but were not stained by B4 suggesting that the administered FMC63 was bound to the remaining B cells. These findings confirm the ability of FMC63 to bind and deplete B cells in vivo. Moreover, FMC63 prevents B4 binding suggesting that these antibodies recognize overlapping epitopes on hCD19. The results in Fig. 12C confirm that HB12b antibody treatment (250 µg) also saturates antibody-binding sites on hCD19 within 1 hour of administration and results in the depletion of hCD19 positive B cells. Unexpectedly, the HB12b antibody did not completely inhibit binding of the B4 antibody suggesting that unlike FMC63, HB12b recognizes an epitope on hCD19 that is distinct from that recognized by B4. The results shown in Figs. 12B-12C demonstrate that most anti-CD19 antibodies inhibit the binding of most other anti-CD19 antibodies, indicating that most anti-CD19 antibodies bind to similar, the same, or overlapping regions or epitopes on the CD19 protein. Alternatively, these observations may also result from the relatively small size of the CD19 extracellular domain compared with the size of antibody molecules.

6.6. EXAMPLE 5: ANTI-CD19 ANTIBODY TREATMENT ABROGATES HUMORAL IMMUNITY AND AUTOIMMUNITY

[00450] The assays described in this example can be used to determine whether an anti-CD19 antibody is capable of eliminating or attenuating immune responses. Anti-CD19 antibodies identified in these assays can be used to engineer chimeric, human or humanized anti-CD19 antibodies using the techniques described above in Section 5.1. Such antibodies can in turn be used in the compositions and methods of the invention for the treatment of autoimmune disease and disorders in humans.

[00451] The effect of anti-CD19 antibody-induced B cell depletion on serum antibody levels was assessed by giving hCD19TG^{+/-} mice a single injection of anti-CD19 antibody. Fig. 13A shows CD19 antibody treatment reduces serum immunoglobulin levels in TG-1^{+/-}

~~mice. Two-month-old littermates~~ mice. Two-month-old littermates were treated with a single injection of FMC63 (closed circles) or control (open circles) antibody (250 μ g) on day 0. Antibody levels were determined by ELISA, with mean values (\pm SEM) shown for each group of ≥ 5 mice. Differences between CD19 or control mAb-treated mice were significant: * $p < 0.05$, ** $p < 0.01$. The results show that after 1 to 2 weeks, serum IgM, IgG2b, IgG3, and IgA antibody levels were significantly reduced, and remained reduced for at least 10 weeks (**Fig. 13A**). IgG1 and IgG2a serum levels were significantly below normal at 6 and 4 weeks post-treatment.

[00452] Since hCD19TG^{+/−} mice produce detectable autoantibodies after 2 mos of age (Sato *et al.*, *J. Immunol.*, 157:4371(1996)), serum autoantibody binding to ssDNA, dsDNA and histones was assessed. **Fig. 13B** shows anti-CD19 antibody treatment reduces autoantibody anti-dsDNA, anti-ssDNA and anti-histone autoantibody levels after anti-CD19 antibody treatment. The results show that anti-CD19 antibody treatment significantly reduced serum IgM autoantibody levels after 2 weeks and prevented the generation of isotype-switched IgG autoantibodies for up to 10 weeks (**Fig. 13B**). Thus, B cell depletion substantially reduced acute and long-term antibody responses and attenuated class-switching of normal and pathogenic immune responses.

[00453] The influence of B cell depletion on T cell-independent type 1 (TI-1) and type 2 (TI-2) antibody responses was assessed by immunizing hCD19TG^{+/−} mice with TNP-LPS or DNP-Ficoll (at day zero), 7 days after anti-CD19 antibody (FMC63) or control antibody treatment. Significant hapten-specific IgM, IgG and IgA antibody responses were not observed in anti-CD19 antibody-treated mice immunized with either antigen (**Figs. 14A and 14B**). Antibody responses to the T cell-dependent (TD) Ag, DNP-KLH, were also assessed using mice treated with anti-CD19 antibody 7 days before immunization (**Fig. 14B**). **Fig. 14C** shows that DNP-KLH immunized mice treated with anti-CD19 antibody showed reduced humoral immunity. Littermates were treated with FMC63 (closed circles) or control (open circles) antibody (250 μ g) seven days before primary immunizations on day zero, with serum obtained on the indicated day. For DNP-KLH immunizations, all mice were challenged with 100 μ g of DNP-KLH on day 21. All values are mean (\pm SEM) ELISA OD units obtained using sera from five mice of each group. Differences between anti-CD19 or control antibody-treated mice were significant, * $p < 0.05$, ** $p < 0.01$. The results show that control antibody-treated littermates generated primary IgM antibody responses 7 days after DNP-KLH immunization and secondary responses after antigen challenge on day 21 (**Fig. 14C**). However, significant hapten-specific IgM, IgG or IgA antibody responses were not detected in CD19 mAb-treated mice immunized or re-challenged with antigen. To

assess the effect of B cell depletion on secondary antibody responses, mice were also immunized with DNP-KLH and treated with anti-CD19 antibody 14 days later (arrows) (Fig. 14D). By day 21, serum IgM, IgG, and IgA anti-DNP antibody responses had decreased in CD19 mAb-treated mice to levels below those of immunized mice treated with control mAb. However, re-challenge of control mAb-treated mice with DNP-KLH on day 21 induced significant secondary antibody responses, while CD19 mAb-treated mice did not produce anti-DNP antibodies after DNP-KLH rechallenge. Thus, CD19 mAb-induced B cell depletion substantially reduced both primary and secondary antibody responses and prevented class-switching during humoral immune responses.

6.7. EXAMPLE 6: ANTI-CD19 ANTIBODY TREATMENT IN CONJUNCTION WITH ANTI-CD20 ANTIBODY TREATMENT

[00454] The assay described herein can be used to determine whether other combination or conjugate therapies, *e.g.*, anti-CD19 antibodies in combination with chemotherapy, toxin therapy or radiotherapy, have beneficial effects, such as an additive or more than additive depletion of B cells. The results of combination therapies tested in animal models can be correlated to humans by means well-known in the art.

[00455] Anti-CD20 antibodies are effective in depleting human and mouse B cells *in vivo*. Therefore, the benefit of simultaneous treatment with anti-CD19 (FMC63) and anti-CD20 (MB20-11) antibodies was assessed to determine whether this enhanced B cell depletion. Mice were treated with suboptimal 2 μ g doses of each antibody individually, or a combination of both antibodies at 1 μ g, or with combined 2 μ g doses. Fig. 15 shows the results of TG-1^{+/+} mice treated with control (250 μ g), FMC63 (CD19, 2 μ g), MB20-11 (CD20, 2 μ g), FMC63+MB20-11 (1 μ g each), or FMC63+MB20-11 (2 μ g each) antibodies on day zero. Blood B cell numbers were measured at time zero, one hour, and on days one, four and seven. Tissue B cell numbers were determined on day seven. Values represent means (\pm SEM) from groups of three mice. The results shown in Fig. 15 demonstrate that simultaneous anti-CD19 and anti-CD20 antibody treatments are beneficial. B cell depletion in mice treated with a combination of both antibodies at 1 μ g was intermediate or similar to depletion observed following treatment of mice with 2 μ g of each individual antibody (Fig. 15). However, the simultaneous treatment of mice with both antibodies at 2 μ g lead to significantly more B cell depletion than was observed with either antibody alone. Thus, combined anti-CD19 and anti-CD20 antibody therapies had beneficial effects that enhanced B cell depletion. This likely results from the accumulation of more therapeutically effective antibody molecules on the surface of individual B cells.

~~PCT/US2006/017402~~
EXAMPLE 7: SUBCUTANEOUS (S.C.) ANTI-CD19 ANTIBODY ADMINISTRATION IS THERAPEUTICALLY EFFECTIVE

[00456] The assay described herein can be used to determine whether a subcutaneous route of administration of an anti-CD19 antibody can effectively deplete B cells. The results of the efficacy of different delivery routes tested in animal models can be correlated to humans by means well known in the art.

[00457] Since anti-CD19 antibody given i.v. effectively depletes circulating and tissue B cells, it was assessed whether anti-CD19 antibody given s.c. or i.p. depleted B cells to an equivalent extent. Wild-type mice were treated with the FMC63 antibody at 250 µg either subcutaneous (s.c.), intraperitoneal (i.p.) or i.v. Values represent mean (±SEM) blood (per ml), bone marrow, spleen, lymph node, and peritoneal cavity B220⁺ B cell numbers on day seven (n≥3) as assessed by flow cytometry. Significant differences between mean results for each group of mice are indicated; *p<0.05, **p<0.01 in comparison to the control. The results in **Fig. 16** demonstrate that subcutaneous (s.c.), intraperitoneal (i.p.) and i.v. administration of CD19 antibody effectively depletes circulating and tissue B cells *in vivo*. The vast majority of circulating and tissue B cells were depleted in mice given anti-CD19 antibodies as 250 µg doses either i.v., i.p. or s.c. (**Fig. 16**). Unexpectedly, giving anti-CD19 antibody i.p. did not deplete peritoneal B cells significantly better than i.v. treatment. Accordingly, an anti-CD19 antibody can be used to effectively deplete both circulating and tissue B cells when given as ≤ 64 mg s.c. injections. Since anti-CD19 antibodies are effective down to 10 µg doses i.v. (**Fig. 10D**) even lower s.c. antibody doses are likely to be effective.

[00458] The present invention is not to be limited in scope by the specific embodiments described herein. Indeed, various modifications of the invention in addition to those described will become apparent to those skilled in the art from the foregoing description and accompanying figures. Such modifications are intended to fall within the scope of the appended claims.

[00459] The present invention is not to be limited in scope by the specific embodiments described herein. Indeed, various modifications of the invention in addition to those described will become apparent to those skilled in the art from the foregoing description and accompanying figures. Such modifications are intended to fall within the scope of appended claims.

[00460] Various publications are cited herein, the disclosures of which are incorporated by reference in their entireties.

What is claimed is:

1. A pharmaceutical composition comprising a monoclonal human or humanized anti-CD19 antibody of the IgG1 or IgG3 human isotype in a pharmaceutically acceptable carrier.
2. A pharmaceutical composition comprising a therapeutically effective amount of a monoclonal chimerized anti-CD19 antibody of the IgG1 or IgG3 human isotype in a pharmaceutically acceptable carrier.
3. The pharmaceutical composition of claim 2, wherein the therapeutically effective amount of a monoclonal chimerized anti-CD19 antibody of the IgG1 or IgG3 human isotype is less than about 1 mg/kg of patient body weight.
4. The pharmaceutical composition of claim 2, wherein the a therapeutically effective amount of a monoclonal chimerized anti-CD19 antibody of the IgG1 or IgG3 human isotype is greater than about 2 mg/kg of patient body weight.
5. The pharmaceutical composition of claim 1 or 2, wherein the anti-CD19 antibody is an IgG1 human isotype antibody.
6. The pharmaceutical composition of claim 1 or 2, wherein the anti-CD19 antibody is an IgG3 human isotype antibody.
7. A pharmaceutical composition comprising a therapeutically effective amount of a monoclonal human or humanized anti-CD19 antibody that mediates human antibody-dependent cellular cytotoxicity (ADCC), in a pharmaceutically acceptable carrier.
8. A pharmaceutical composition comprising a monoclonal chimerized anti-CD19 antibody that mediates human antibody-dependent cellular cytotoxicity (ADCC), in a pharmaceutically acceptable carrier.
9. The composition of claim 7 or 8, wherein the anti-CD19 antibody is of the IgG1, IgG2, IgG3, or IgG4 human isotype.

~~PCT/US2006/017402~~

10. A pharmaceutical composition of claim 1, 2, 7, or 8, wherein the anti-CD19 antibody has a half-life of at least 4 to 7 days.
11. The pharmaceutical composition of claim 1, 2, 7, or 8, wherein the composition comprises a dose of 1500 mg/m² or less of the anti-CD19 antibody.
12. The pharmaceutical composition of claim 11, wherein the composition comprises a dose of 375 mg/m² or less of the anti-CD19 antibody.
13. The pharmaceutical composition of claim 11, wherein the composition comprises a dose of 1.5 mg/m² or less of the anti-CD19 antibody.
14. The pharmaceutical composition of claim 13, wherein the composition comprises a dose of 0.5 ug/m² or less of the anti-CD19 antibody.
15. The pharmaceutical composition of claim 1, 2, 7, or 8, wherein the anti-CD19 antibody is detectably labeled.
16. The pharmaceutical composition of claim 1, 2, 7, or 8, wherein the anti-CD19 antibody is a naked antibody.
17. The pharmaceutical composition of claim 1, 2, 7, or 8, wherein the anti-CD19 antibody is conjugated to a therapeutic compound.
18. The pharmaceutical composition of claim 1, 2, 7, or 8, wherein the anti-CD19 antibody is conjugated to a cytotoxic agent.
19. The pharmaceutical composition of claim 1, 2, 7, or 8, wherein the anti-CD19 antibody is conjugated to a diagnostic agent.
20. The pharmaceutical composition of claim 1, 2, 7, or 8, wherein the anti-CD19 antibody is conjugated to a cytostatic agent.
21. The pharmaceutical composition of claim 1, 2, 7, or 8, wherein the anti-CD19 antibody is conjugated to an agent that induces apoptosis.

- ~~PCT/US2006/017402~~
22. The pharmaceutical composition of claim 1, 2, 7, or 8, wherein the anti-CD19 antibody is bispecific.
23. The pharmaceutical composition of claim 20, wherein the bispecific anti-CD19 antibody has specificity for binding effector cells.
24. The pharmaceutical composition of claim 7, wherein the ADCC function of the anti-CD19 antibody is assessed by measuring the ability of the anti-CD19 antibody to mediate target cell lysis by effector cells in vitro.
25. The pharmaceutical composition of claim 1, 2, 7, or 8, wherein the anti-CD19 antibody comprises the heavy chain CDR3 region of antibody HB12a or HB12b or a heavy chain CDR3 region having at least 25% amino acid sequence identity to the heavy chain CDR3 region of HB12a or HB12b antibodies.
26. The pharmaceutical composition of claim 23, wherein the anti-CD19 antibody comprises the heavy chain CDR1, CDR2 and CDR3 regions of an HB12a or HB12b antibody or heavy chain CDR1, CDR2 and CDR3 regions having at least 25% amino acid sequence identity to the heavy chain CDR1, CDR2 and CDR3 regions of an HB12a or HB12b antibody.
27. A method of treating an autoimmune disease or disorder in a human comprising administering to a human in need thereof an anti-CD19 antibody that mediates human ADCC in an amount sufficient to deplete circulating B cells.
28. A method of treating an autoimmune disease or disorder in a human patient comprising the administration of a therapeutically effective regimen of an anti-CD19 antibody that mediates human ADCC to a human patient in need of such treatment.
29. The method of claim 27 or 28, wherein the anti-CD19 antibody is of the IgG1 or IgG3 human isotype.
30. The method of claim 27 or 28, wherein the anti-CD19 antibody is of the IgG1, IgG2, IgG3, or IgG4 human isotype.
31. The method of claim 27 or 28, in which the autoimmune disease or disorder is treated prior to the administration of the anti-CD19 antibody.

32. The method of claim 31, wherein the prior treatment is an NSAID, a COX2 inhibitor, a steroid, Embrel, Humira, Remicade, or any combination thereof.
33. The method of claim 31, wherein wherein the prior treatment is chemotherapy, radioimmunotherapy, toxin therapy, prodrug-activating enzyme therapy, antibody therapy, monocyte or macrophage enhancing therapy, immunoregulatory therapy, surgical therapy, or any combination thereof.
34. The method of claim 27 or 28, in which the autoimmune disease or disorder is treated with a therapy other than an anti-CD19 antibody therapy subsequent to the administration of the anti-CD19 antibody.
35. The method of claim 34, wherein wherein the subsequent treatment is chemotherapy, radioimmunotherapy, toxin therapy, prodrug-activating enzyme therapy, antibody therapy, monocyte or macrophage enhancing therapy, immunoregulatory therapy, surgical therapy, or any combination thereof.
36. A method of treating an early stage of an autoimmune disease or disorder in a human patient comprising administration of a therapeutically effective regimen of a anti-CD19 antibody to a human in need of such treatment.
37. A method of treating an autoimmune disease or disorder in a human patient comprising administration of a therapeutically effective regimen of a anti-CD19 antibody to human subject in need thereof, wherein the human subject has not previously received treatment for the autoimmune disease or disorder.
38. The method of claim 36 or 37, further comprising the subsequent administration of a therapy other than an anti-CD19 antibody therapy to the human patient.
39. The method of claim 38, wherein the subsequent therapy is chemotherapy, radiotherapy, toxin based therapy, radio chemical based therapy or surgical therapy.
40. A method of treating an autoimmune disease or disorder in a human patient comprising administration of a therapeutically effective regimen of an anti-CD19 antibody to a human patient in need of such treatment, wherein the autoimmune disease or disorder is CD19 positive.

~~Prior art disclosure~~

41. A method of treating an autoimmune disease or disorder in a human patient comprising administration of a therapeutically effective regimen of an anti-CD19 antibody to a human patient in need of such treatment, wherein the human patient has a monocyte count of at least 1 per dl.
42. The method of claim 27, 28, 36, 37, 40, or 41 wherein the anti-CD19 antibody mediates human antibody-dependent cellular cytotoxicity (ADCC).
43. The method of claim 42, wherein the anti-CD19 antibody mediates human antibody-dependent cellular cytotoxicity (ADCC) in an amount sufficient to deplete circulating B cells.
44. The method of claim 27, 28, 36, 37, 40, or 41, wherein the anti-CD19 antibody is a monoclonal anti-CD19 antibody.
45. The method of claim 40 or 41, wherein the regimen comprises the administration of the antibody as a single therapeutic agent.
46. The method of claim 40 or 41, wherein the regimen comprises the administration of the antibody in combination with another therapeutic agent.
47. The method of claim 40 or 41, wherein the regimen comprises the administration of the antibody in combination with an agent that reduces toxic side effects.
48. The method of claim 40 or 41, wherein the regimen administered depletes circulating B cells.
49. The method of claim 40 or 41, wherein the regimen comprises the repeat administration of the antibody in an amount sufficient to deplete circulating B cells.
50. The method of claim 27, 28, 36, 37, 40, or 41, wherein the anti-CD19 antibody has a half-life that is at least 4 to 7 days.
51. The method of claim 36, 37, 40, or 41, wherein the anti-CD19 antibody is a human IgG1 isotype antibody.

52. The method of claim 36, 37, 40, or 41, wherein the anti-CD19 antibody is a human IgG3 isotype antibody.
53. The method of claim 36, 37, 40, or 41, wherein the anti-CD19 antibody is a human IgG2 isotype antibody.
54. The method of claim 36, 37, 40, or 41, wherein the anti-CD19 antibody is a human IgG4 isotype antibody.
55. The method of claim 27, 28, 36, 37, 40, or 41, wherein the anti-CD19 antibody is a human or humanized antibody.
56. The method of claim 27, 28, 36, 37, 40, or 41, wherein the autoimmune disease or disorder is rheumatoid arthritis, systemic lupus erythematosus, idiopathic/autoimmune thrombocytopenia purpura, a pemphigus-related disorder, diabetes, or scleroderma.
57. The method of claim 40 or 41, wherein the regimen further comprises administering a compound that enhances monocyte or macrophage function.
58. The method of claim 27, 28, 36, 37, 40, or 41, wherein the human is immunocompromised.
59. The method of claim 27, 28, 36, 37, 40, or 41, wherein the anti-CD19 antibody is administered by a parenteral, intraperitoneal, or intramuscular route.
60. The method of claim 27, 28, 36, 37, 40, or 41, wherein the anti-CD19 antibody is administered by an intravenous or subcutaneous route.
61. The method of claim 60, wherein the anti-CD19 antibody is administered by a subcutaneous route in a dose of 37.5 mg/m² or less.
62. The method of claim 60, wherein the anti-CD19 antibody is administered in a dose of 1.5 mg/m² or less.
63. The method of any of claim 49, wherein at least a 75% depletion in circulating B cells is achieved.

~~PCT/US2006/017402~~

64. The method of claim 63, wherein said depletion in circulating B cells is observed for a period of at least 7 days.

65. The method of claim 63, wherein said depletion in circulating B cells is observed for a period of at least 30 days.

66. The method of claim 63, wherein said depletion in circulating B cells is observed for a period of at least 6 months.

67. The method of any of claim 40 or 41, wherein the regimen comprises more than one administration of the anti-CD19 antibody to the human.

68. The method of any of claim 40 or 41, wherein the regimen further comprises administering an anti-CD20 antibody, an anti-CD22 antibody, an anti-CD52 antibody, or any combination thereof.

69. A method of treating an autoimmune disease or disorder in a human patient comprising:
administering a therapeutically effective regimen of an anti-CD19 antibody that mediates human ADCC to a human patient in need thereof.

70. The method of claim 69 wherein the anti-CD19 antibody is a human or humanized antibody.

71. The method of claim 70 wherein the human or humanized antibody is of a IgG1 or IgG3 human isotype.

72. The method of claim 69 wherein the anti-CD19 antibody is administered prior to treatment with a therapy other than an anti-CD19 antibody therapy.

73. The method of claim 72 further comprising administering a therapy other than an anti-CD19 antibody therapy subsequent to administration of the anti-CD19 antibody.

74. The method of claim 73 wherein the therapy other than an anti-CD19 antibody therapy is chemotherapy, radiotherapy, toxin based therapy, radiochemical based therapy or surgical therapy.

75. The method of claim 69 wherein the anti-CD19 antibody is co-administered with a therapy other than an anti-CD19 antibody therapy.

76. The method of claim 75 wherein the therapy other than an anti-CD19 antibody therapy is chemotherapy, radiotherapy, toxin-based therapy, radiochemical based therapy or surgical therapy.

77. The method of claim 75 wherein reduced toxic side effects are observed from the administration of the therapy other than an anti-CD19 antibody therapy.

78. The method of claim 69 wherein the autoimmune disease or disorder is rheumatoid arthritis, systemic lupus erythematosus, idiopathic/autoimmune thrombocytopenia purpura, a pemphigus-related disorder, diabetes, or scleroderma.

79. The method of claim 70 wherein the anti-CD19 antibody comprises a heavy chain CDR having at least 25% sequence identity with the amino acid sequence of heavy chain CDR1, CDR2, or CDR3 of antibody HB12a or HB12b.

80. The method of claim 79 wherein the heavy chain CDR is HCDR3.

81. The method of claim 80 wherein the HCDR3 has 100% sequence identity with the amino acid sequence of HCDR3 of antibody HB12a or HB12b

82. The method of claim 79 wherein the anti-CD19 antibody comprises heavy chain CDRs having at least 25% sequence identity with the amino acid sequence of each of heavy chain CDR1, CDR2, and CDR3 of antibody HB12a or HB12b.

83. The method of claim 82 wherein the anti-CD19 antibody comprises heavy chain CDRs having 100 % sequence identity with the amino acid sequence of each of the heavy chain CDR1, CDR2, and CDR3 of antibody HB12a or HB12b.

84. The method of claim 79 wherein the anti-CD19 antibody further comprises light chain CDRs of antibody HB12a or HB12b.

~~PCT/US2006/017402~~
85. The method of claim 83 wherein the anti-CD19 antibody comprises light chain CDRs of antibody HB12a or HB12b.

86. The method of claim 69 wherein the anti-CD19 antibody comprises a variable light chain having at least 25% amino acid sequence identity with SEQ ID NO:16 or SEQ ID NO:18.

87. The method of claim 69 wherein the anti-CD19 antibody comprises a heavy chain variable domain having at least 25% sequence identity with the heavy chain variable domain amino acid sequence of antibody HB12a or HB12b.

88. The method claim 87 wherein the anti-CD19 antibody further comprises a light chain variable domain having at least 25% sequence identity with the light chain variable domain amino acid sequence of antibody HB12a or HB12b.

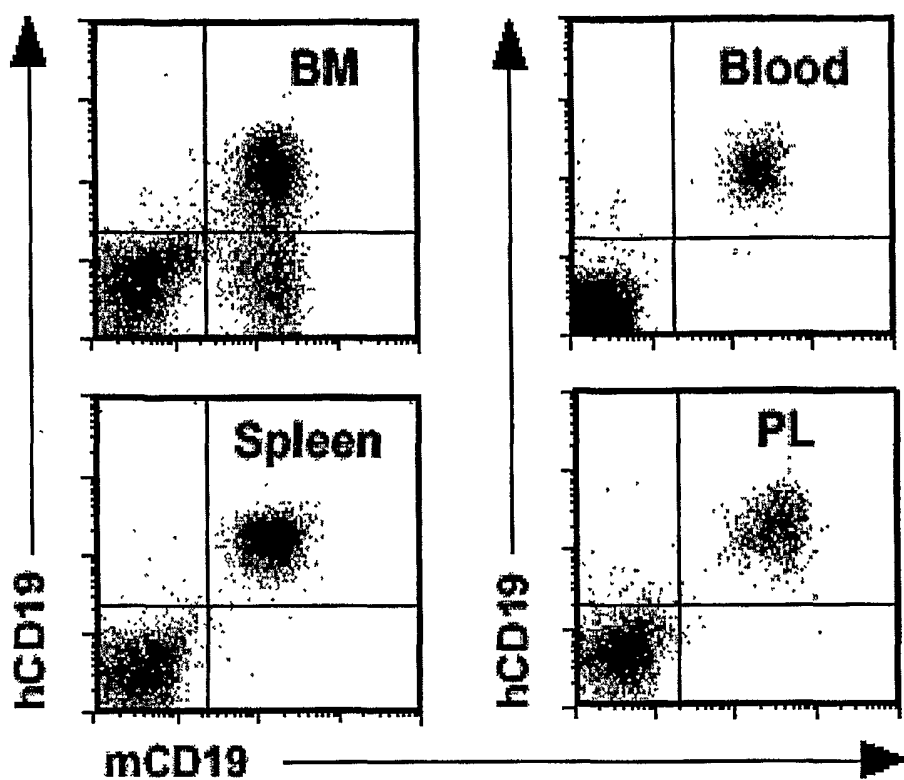

Fig. 1A

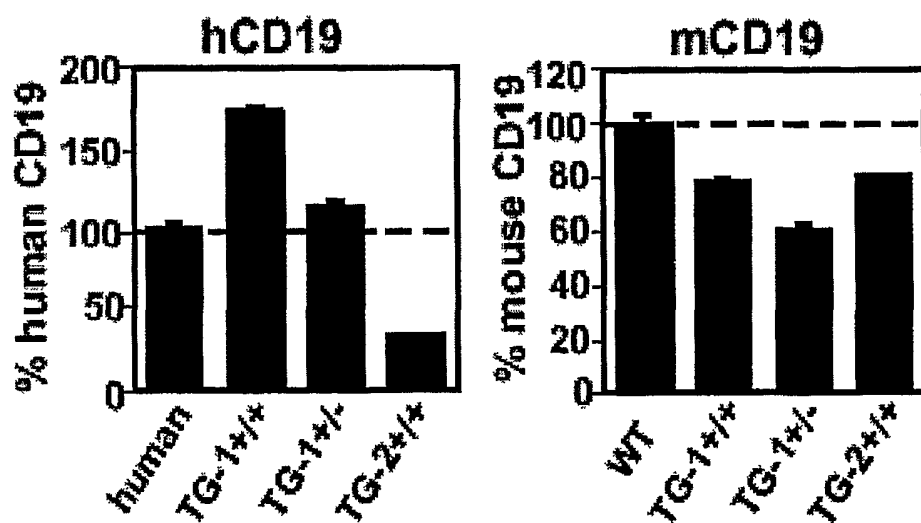

Fig. 1B

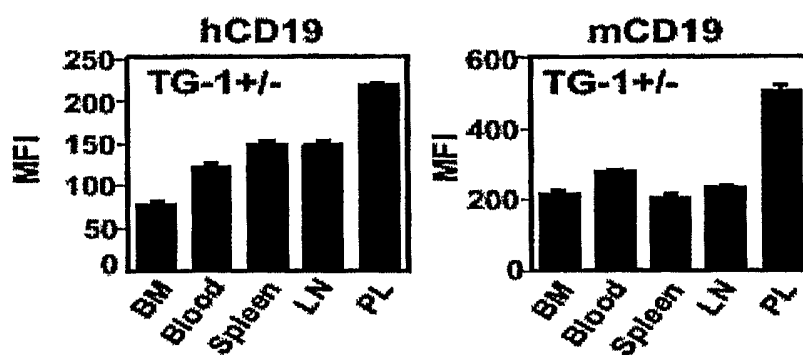

FIG. 1C

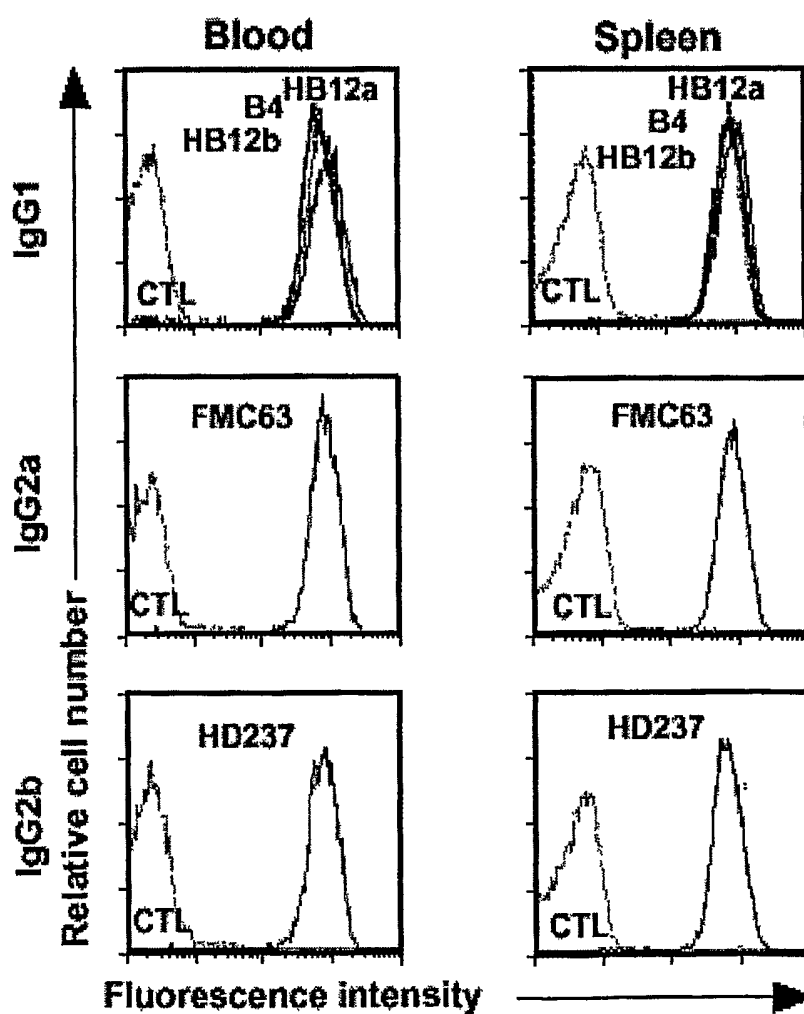

FIG. 1D

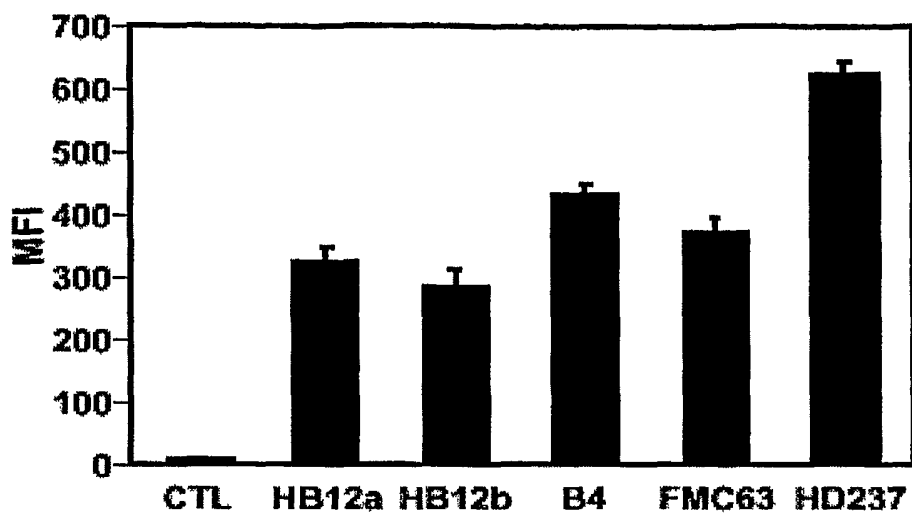

FIG. 1E

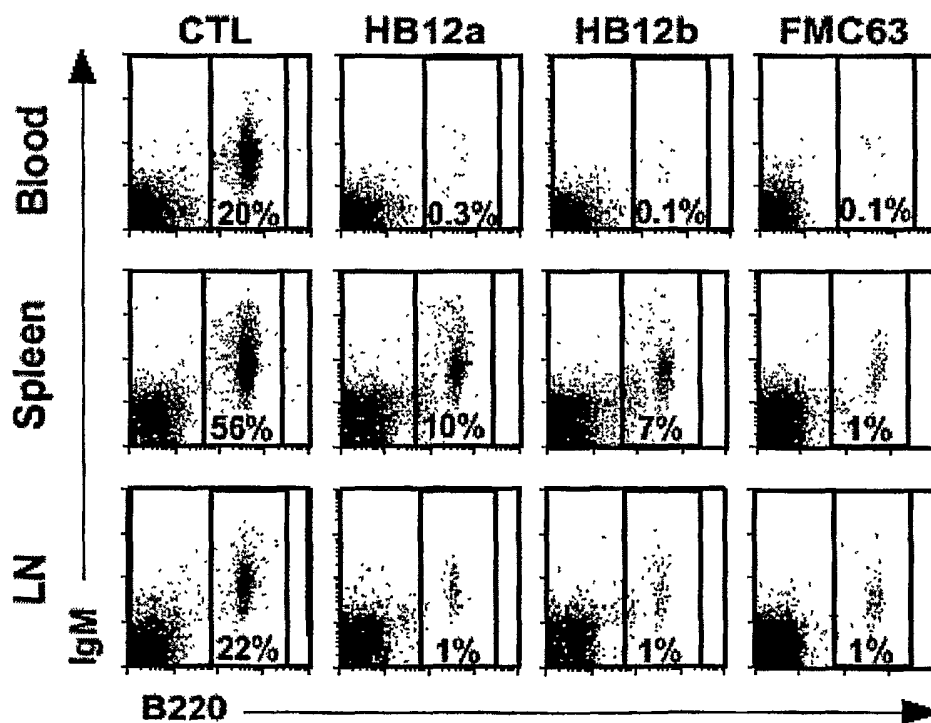

FIG. 2A

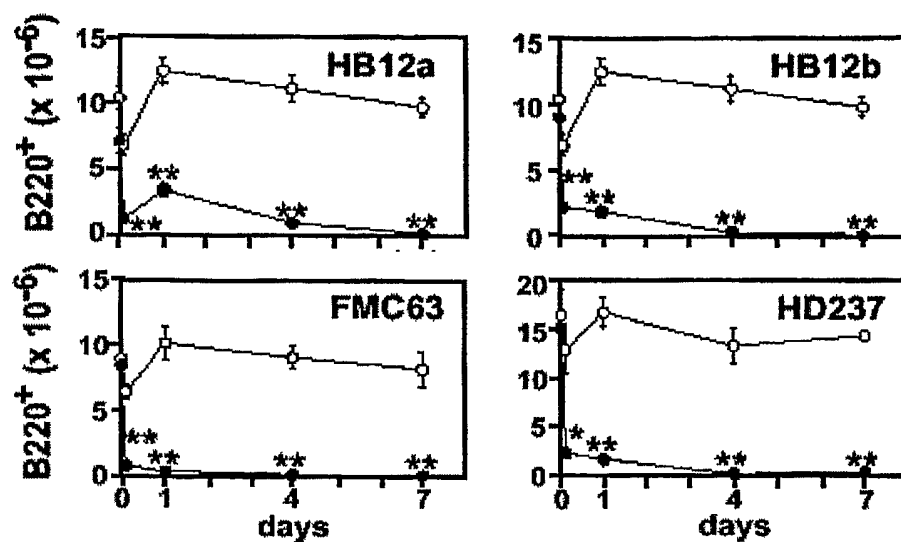

FIG. 2B

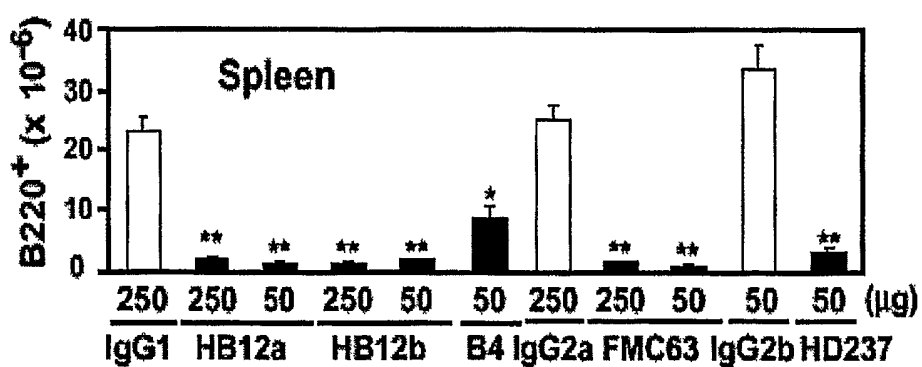

FIG. 2C

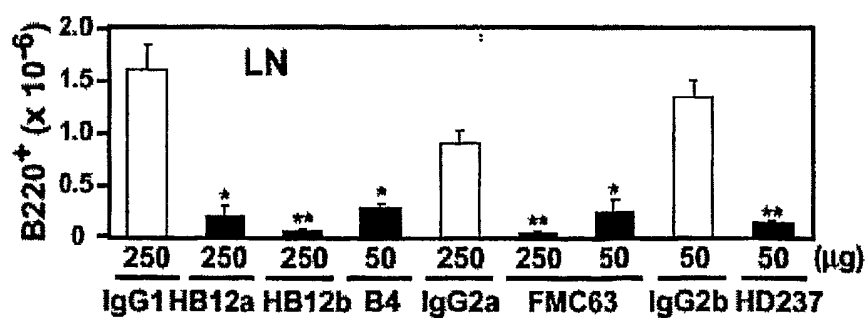

FIG. 2D

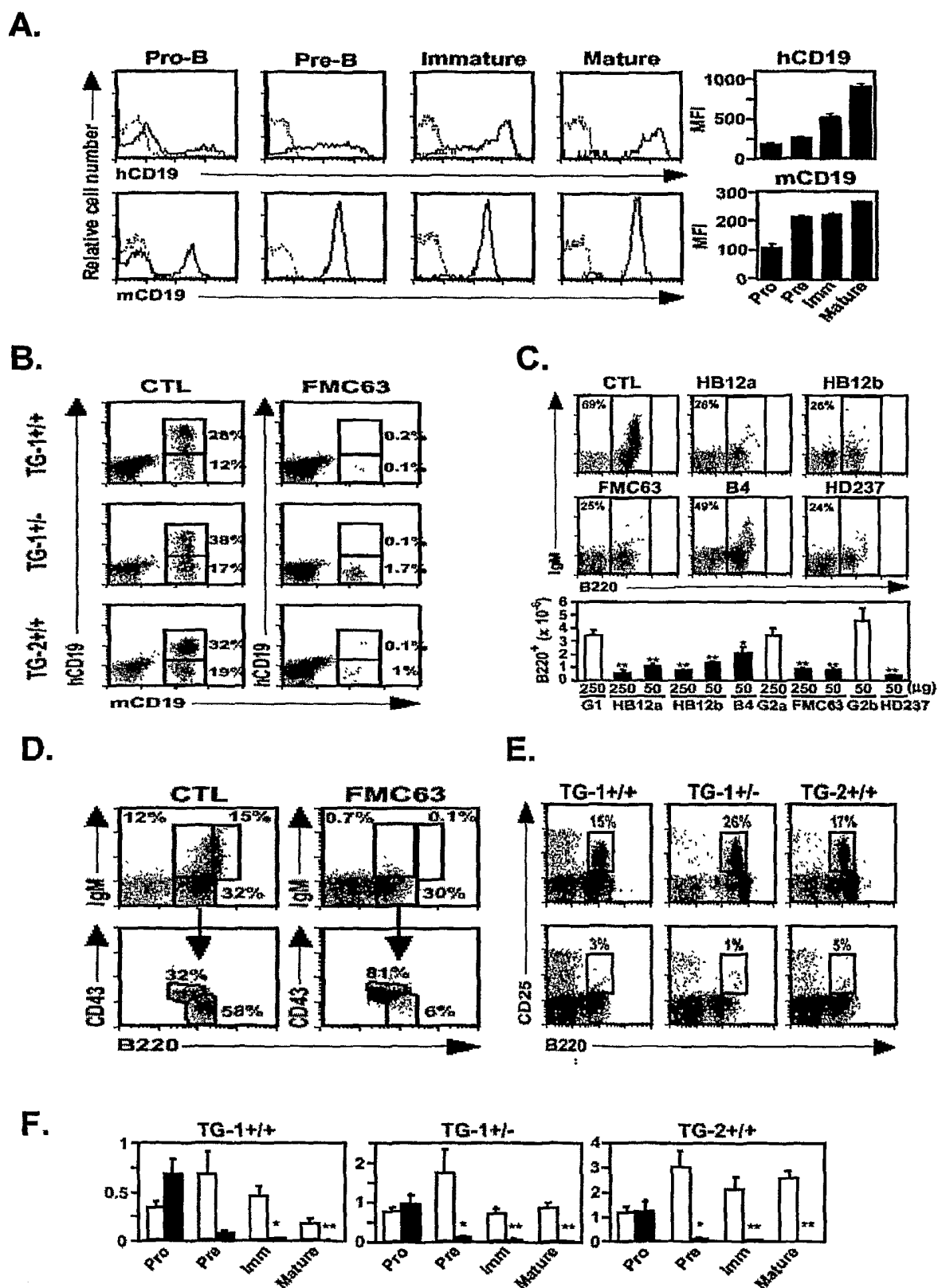

FIG. 3

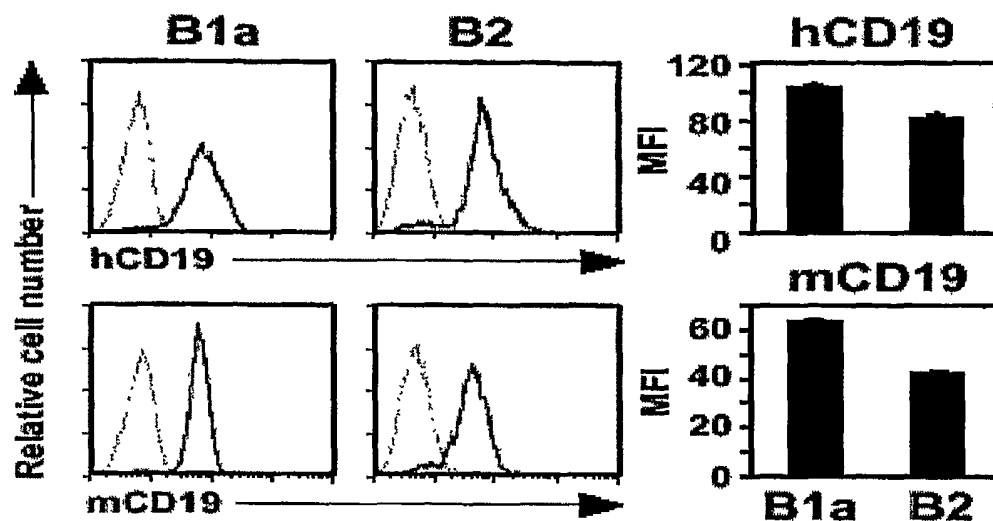

FIG. 4A

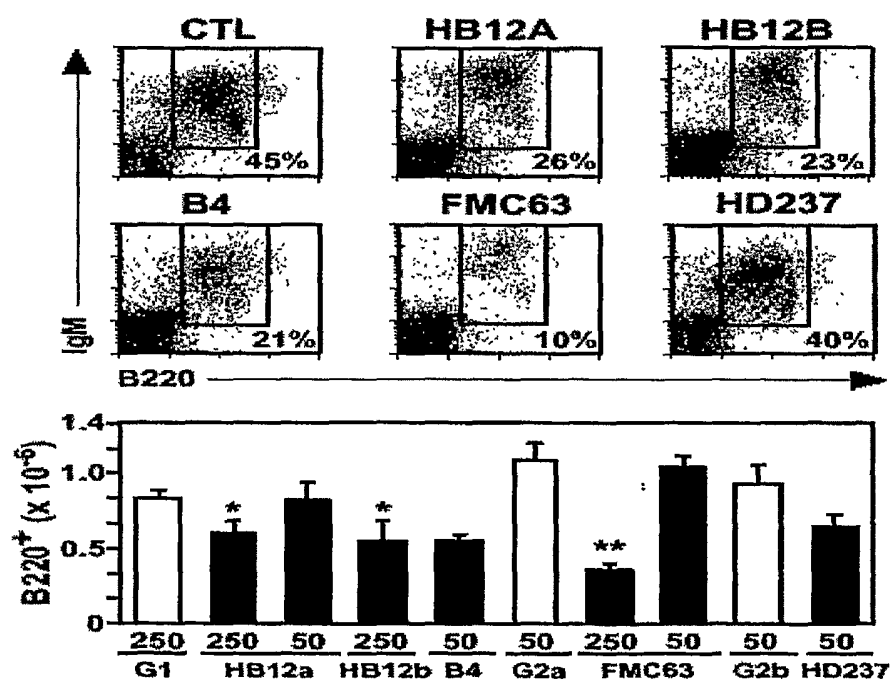

FIG. 4B

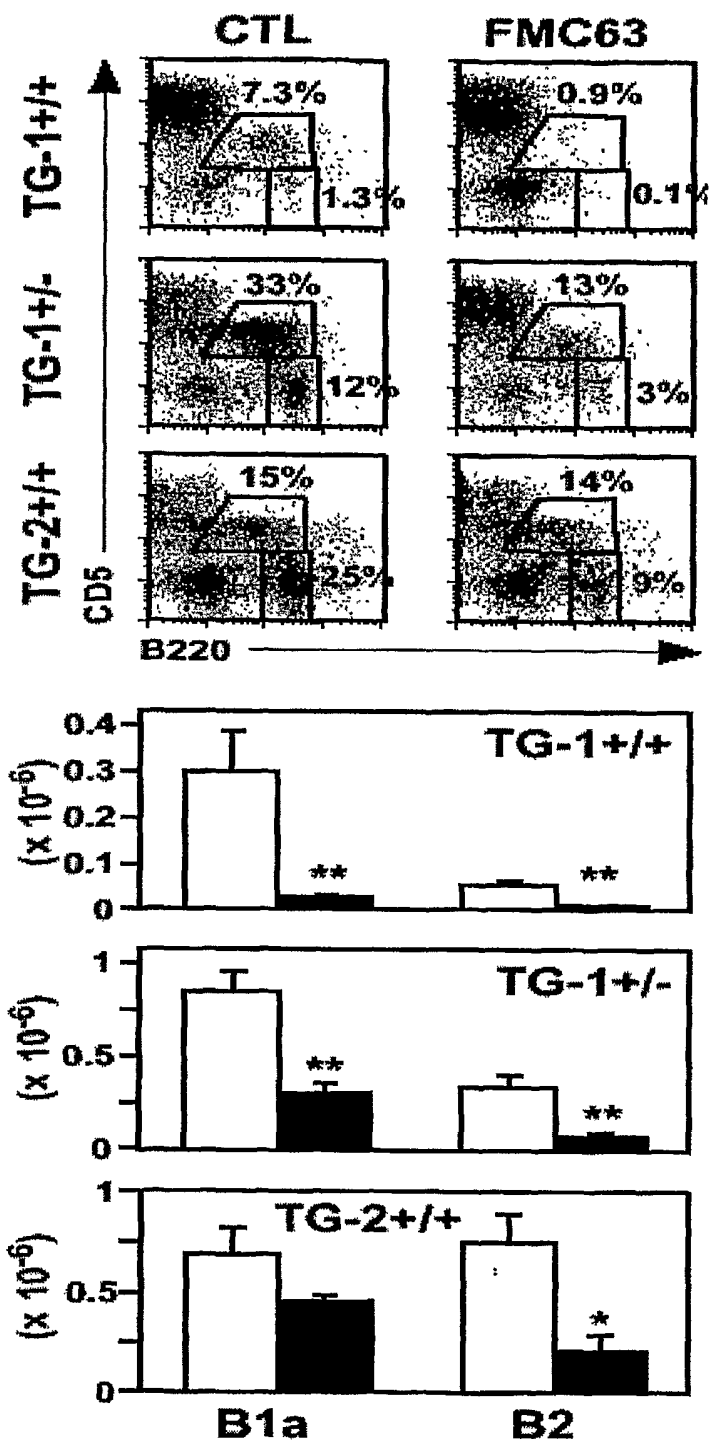

FIG. 4C

HB12a HC

1	10	18
E F E V Q L Q E S G P E L V K P G A S V		
GAA TTC GAG GTG CAG CTG CAG GAG TCT GGA CCT GAG CTG GTA AAG CCT GGG GCT TCA GTG		60
21	30	38
K M S C K A S G Y T F T S Y V M H W V K		
AAG ATG TCC TGC AAG GCT TCT GGA TAC ACA TTC ACT AGC TAT GTT ATG CAC TGG GTG AAG		120
41	50	58
Q K P G Q G L E W I G Y F N P Y N D G T		
CAG AAG CCT GGG CAG GGC CTT GAG TGG ATT GGA TAT TTT AAT CCT TAC AAT GAT GGT ACT		180
61	70	78
D Y Y E K F K G K A T L T S D K S S S T		
GAT TAC TAT GAG AAG TTC AAA GGC AAG GCC ACA CTG ACT TCA GAC AAA TCC TCC AGC ACA		240
81	90	98
A Y M A L S S L T S E D S A V Y Y C A R		
GCC TAC ATG GCG CTC AGC AGC CTG ACC TCT GAG GAC TCT GCG GTC TAT TAC TGT GCA AGA		300
101	110	118
I G T Y Y Y G S S Y P F D Y W G Q G T T L		
GGG ACC TAT TAC TAC GGT AGT AGC T AC CCC TTT GAC TAC TGG GGC CAA GGC ACC ACT CTC		360
122		
T V S S		
ACA GTC TCC TCA G		373

FIG. 5A

HB12b HC

```

1      E F E V Q L Q E S G P E L V K P G A S V      18
GAA TTC GAG GTG CAG CTG CAG GAG GAG TCT GGA CCT GAG CTG GTG AAG CCT GGG GCC TCA GTG 60
21    K I S C K A S G G Y A A F S S S W M N W V I      38
AAG ATT TCC TGC AAA GCT TCT TCT GGC TAC GCA TTC AGT AGC TCT TGG ATG AAC TGG GTG ATA 120
41    Q R P G Q G L E E W I G R I Y P G D G D T      58
CAG AGG CCT GGA CAG GGT CTT GAG TGG ATT GGA CGG ATT TAT CCT GGA GAT GGA GAT ACT 180
61    N Y N G K F K G K A T L L T A D K S S S T      78
AAC TAC AAT GGG AAG TTC AAG GGC AAG GCC ACA CTG ACT GCA GAC AAA TCC TCC AGT ACA 240
81    A Y M Q L S S L T S V D S A A V Y F C A R      98
GCC TAC ATG CAG CTC AGC AGC CTG ACC TCT GTG GAC TCT GCG GTC TAT TTC TGT GCA AGA 300
101   S G F I T T V L L D F D Y W G H G T T L T      118
TCA GGA TTT ATT ACT ACT ACG GTT TTA G AC TTT GAC TAC TGG GGC CAC GGC ACC ACT CTC ACA 36
121   V S S
GTC TCC TCA G 370
```

FIG. 5B

HB12a LC	CATGGACTGAAGGAGTAGAAAACTGATCACTCTCCTATGTTTATTTCCCTCAAAATG																			56
M S P A Q F L F L L L V L W I Q E T N G																				
ATG AGT CCT GCC CAG TTC CTG TTT CTG TTA GTG CTC TGG ATT CAG GAA ACC AAC GGT																				113
1 D V G M T Q T P L T L S V T I G Q P A S																				20
GAT GTT GGG ATG ACC CAG ACT CCA CTC ACT TTG TCG GTC ACC ATT GGA CAA CCA GCC TCT																				173
21 F S C K S S Q S L L Y S N G K T Y L N W																				40
TTC TCT TGC AAG TCA AGT CAG AGC CTC TTA TAT AGT AAT GGA AAA ACC TAT TTG AAT TGG																				233
41 L L Q R P G Q S P P K R L I H L V S K L D																				60
TTA TTA CAG AGG CCA GGC CAG TCT CCA AAG CGC CTA ATC CAT CTG GTG TCT AAA CTG GAC																				293
61 S G V P D R F T G S G S G T D F T L K I																				80
TCT GGA GTC CCT GAC AGG TTC ACT GGC AGT GGA TCA GGA ACA GAT TTT ACA CTG AAA ATC																				353
81 G R V E A E D L G V Y Y C V Q G T H F P																				100
GGC AGA GTG GAG GCT GAG GAT TTG GGA GTT TAT TAC TGC GTG CAA GGT ACA CAT TTT CCG																				413
101 Y T F G G G T K L E I K R A D A A P T V																				120
TA C ACG TTC GGA GGG GGG ACC AAA CTA GAA ATA AAA C GG GCT GAT GCT GCA CCA ACT GTA																				473
121 S I F P P S S																				127
TCC ATC TTC CCA CCA TCC AGT																				494

FIG. 6A

FIG. 6B

	10	20	30	CDR1	40	50	CDR2	60	70	80
Conse.	EVQLQESGP	ELVKPGASVK	MSCKASGYT	FTSYVMH	HWVKQPGQ	GLEWIGYIN	PYNDGTDY	NEKFKG	KATLTSDK	SSSTAYM
HB12a
4G7
HB12b
HD37
B43
FMC63
	10	20	30	CDR1	40	50	CDR2	60	70	80
Conse.	ALSSLTSE	DSAVYYCAR	CTYYYGSS	YYYYPFDY	WCGQGTTLT	VSS				
HB12a
4G7
HB12b
HD37
B43
FMC63

FIG. 7A

Light chain sequences

	1	10	20	CDR1	30	40	50	CDR2	60
Conse.	DIVMTQTPASLAVSLGQRATISCKASQSVDY-NGDSYLNWYQQRPQPPKLLIYDASNLVSG								
HB12a	VG...	LT.S.TI..P.SF...	S...LL.S..KT...	LL...	S...R...HLV.K.D..				
4G7	...	AAP.IP.TP.ESVS...	RS.K.LLNS..NT..Y	FL...	S.Q....RM...A..				
B43	EL.L.S.....-D.....I.....						
HD37	..LL.....-D.....I.....						
HB12b	..L..S.T.....	R..E...T-F.I.FM..	F..K.....HA...QG..						
FMC63	..Q....TS.SA...D.V...	R...DI-----SK...K.DGTV.....						
	70	80	90	CDR3	100	110			
Conse.	VPDRFSGSGGTDFTLNIHPVEKEDAAITYCQQSTEDPYTFGGGTKLEIKRAD						(SEQ ID NO:10)		
HB12a	...T.....	K.GR..A..LGV...	V.G.HF...				(SEQ ID NO:16)		
4G7	...	A...R.SR..A..VGV...	M.HL.Y.F...	A....L....			(SEQ ID NO:14)		
B43	I.P.....V.....H...W...				(SEQ ID NO:12)		
HD37	I.P.....V.....H...W...				(SEQ ID NO:11)		
HB12b	..A.....	S.....M.ED.S.M.F...	...K.V.F...	S.....			(SEQ ID NO:18)		
FMC63	..S.....	YS.T.SNL.Q..I...F...	...GNTL...	...T---			(SEQ ID NO:13)		

FIG. 7B

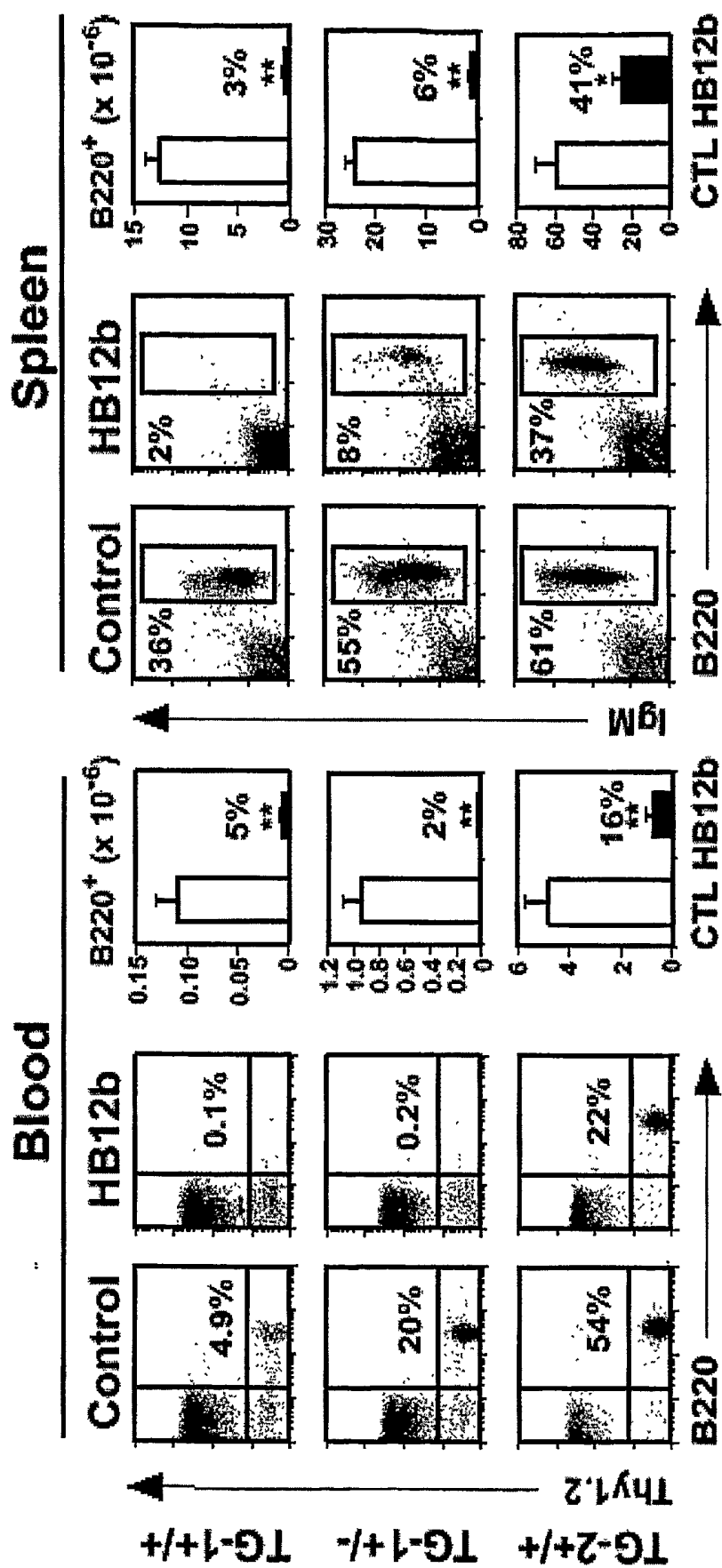

FIG. 8A

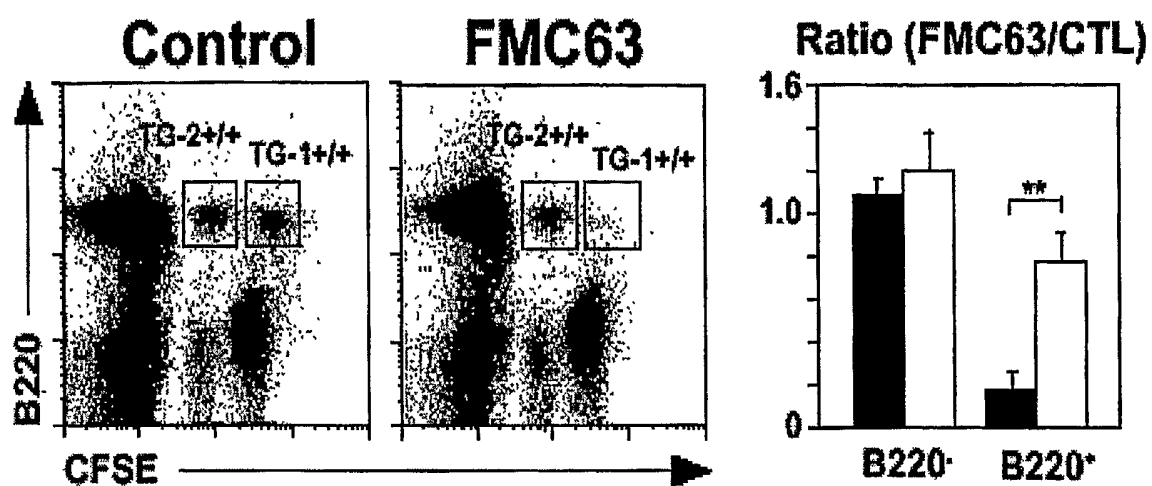

FIG. 8C

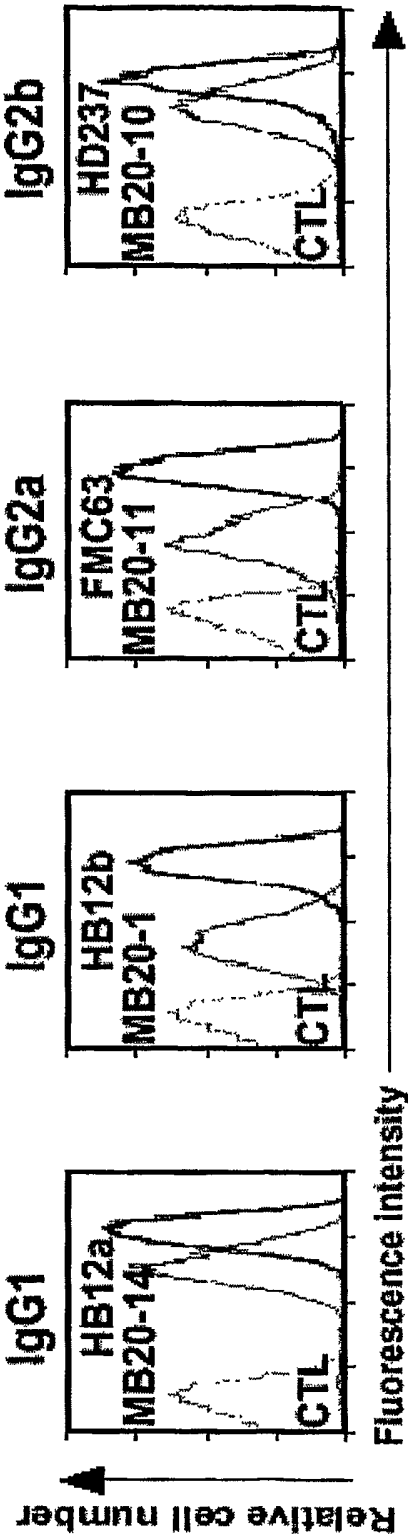

FIG. 8D

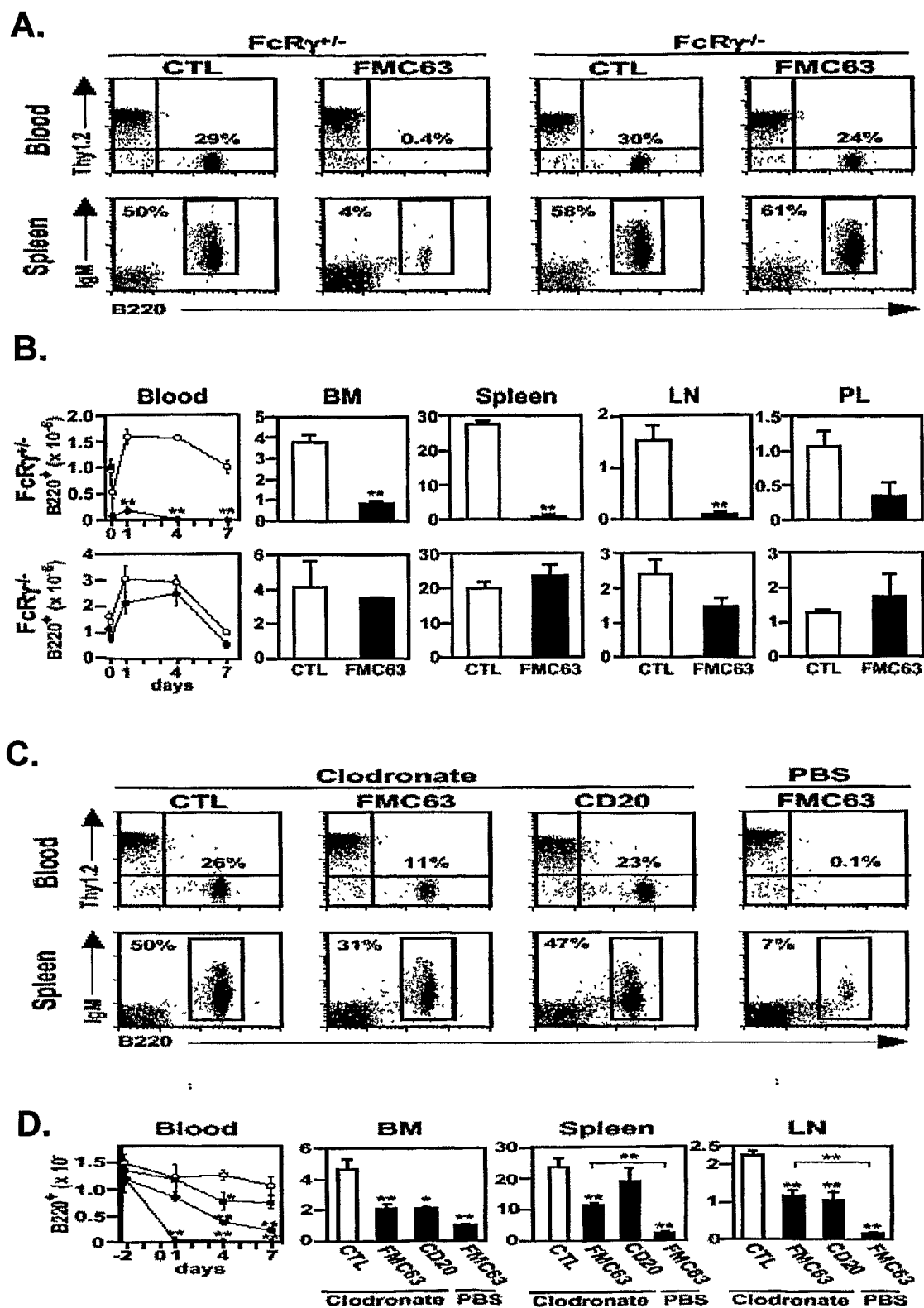

FIG. 9

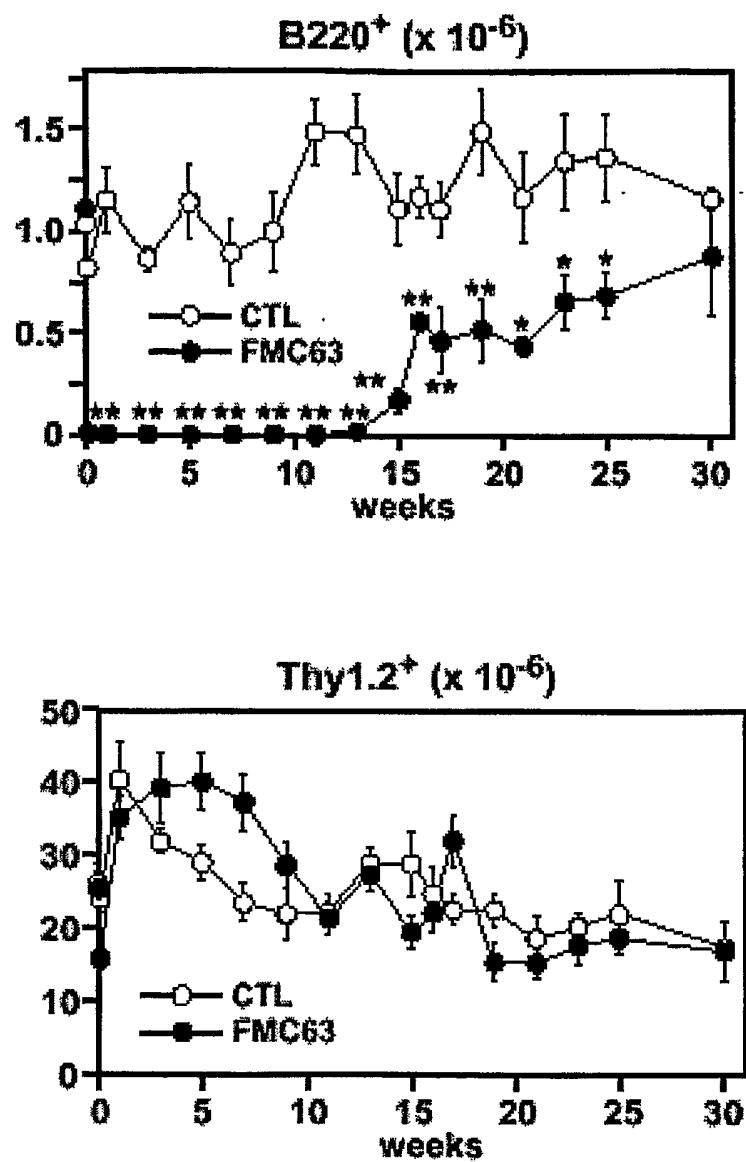

FIG. 10A

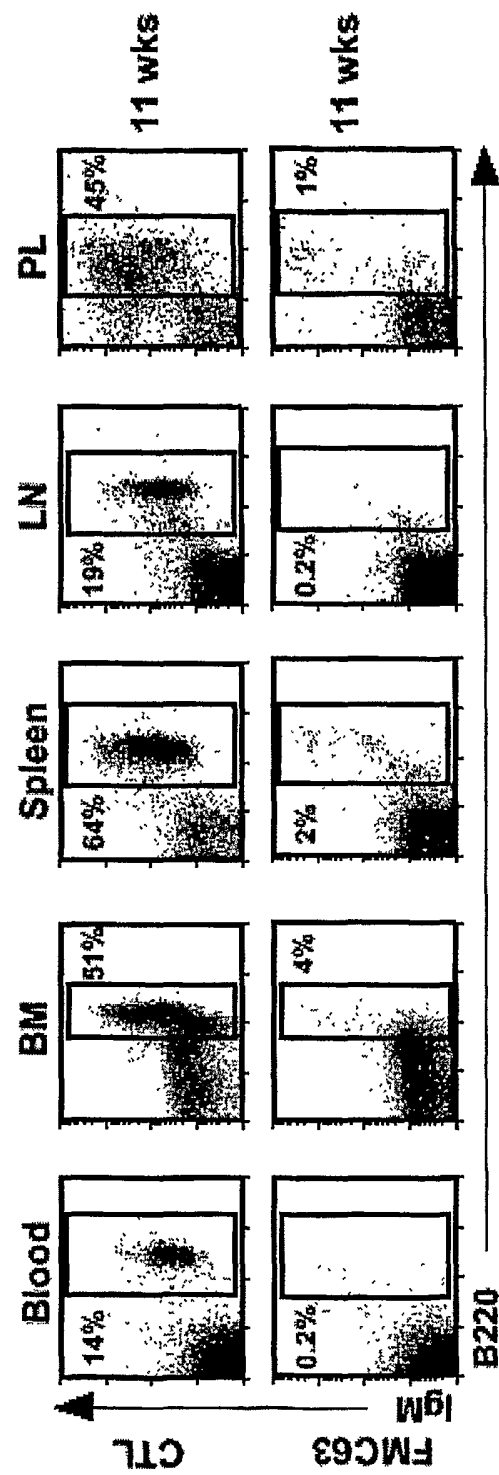

FIG. 10B

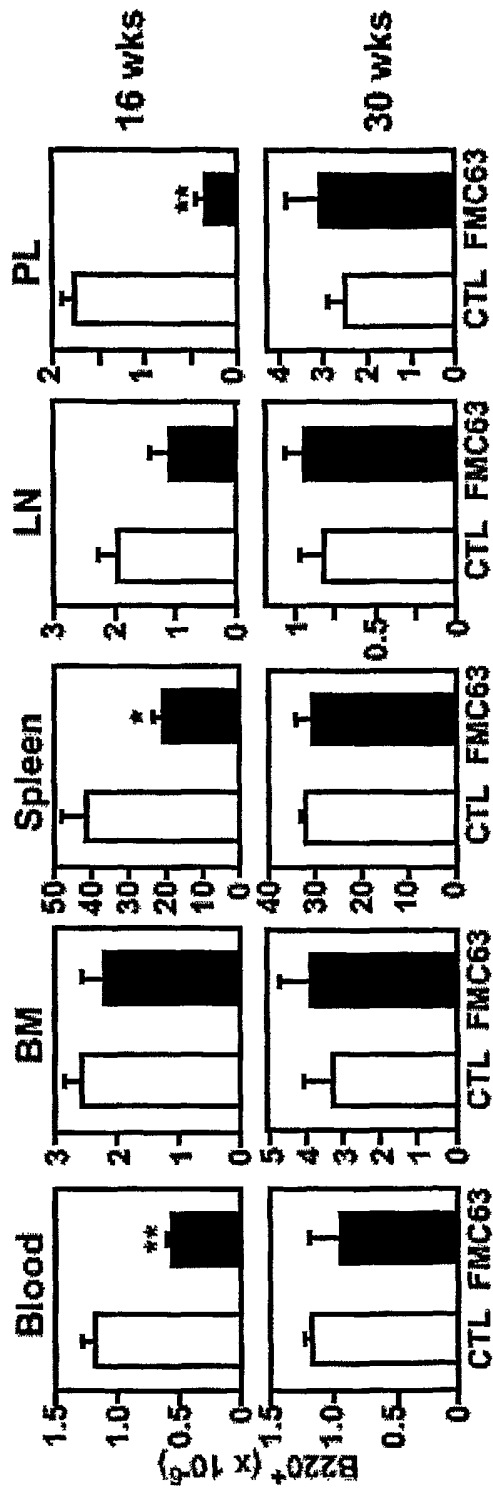

FIG. 10C

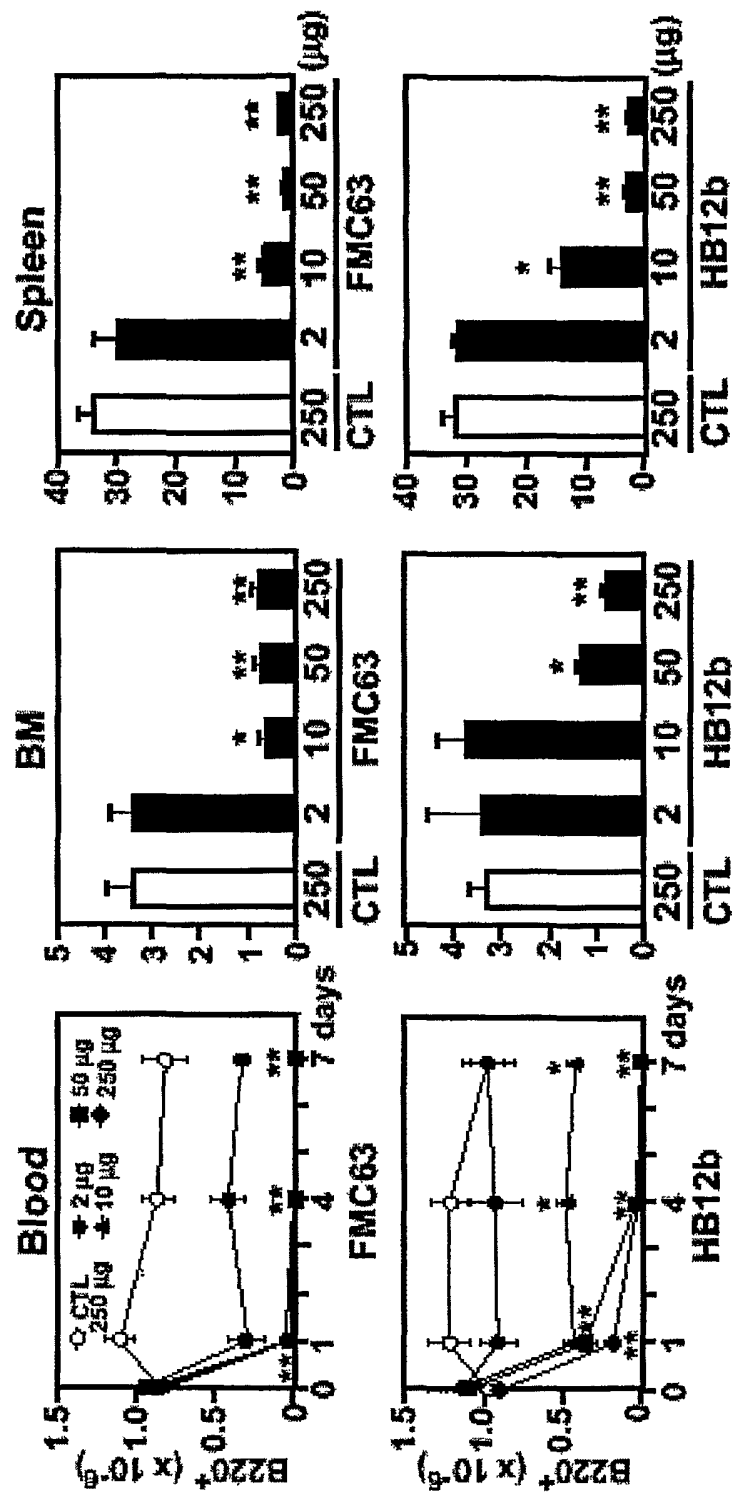

FIG. 10D

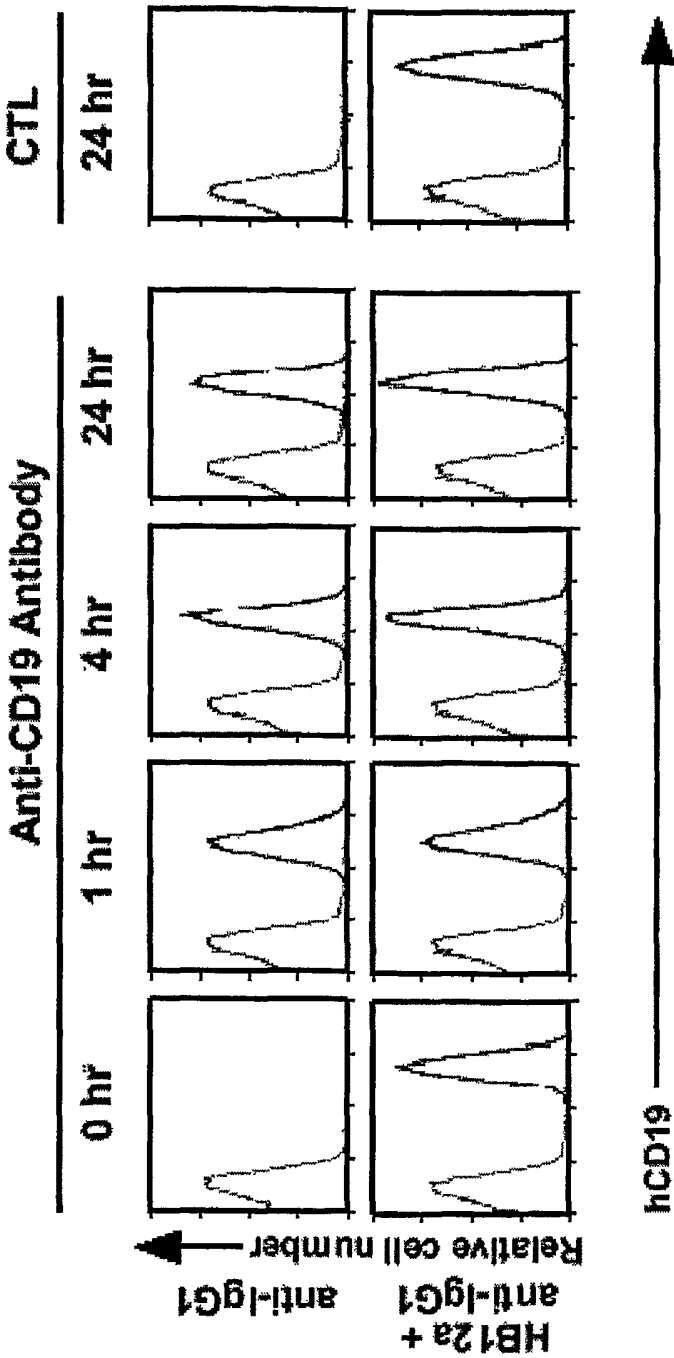

FIG. 11A

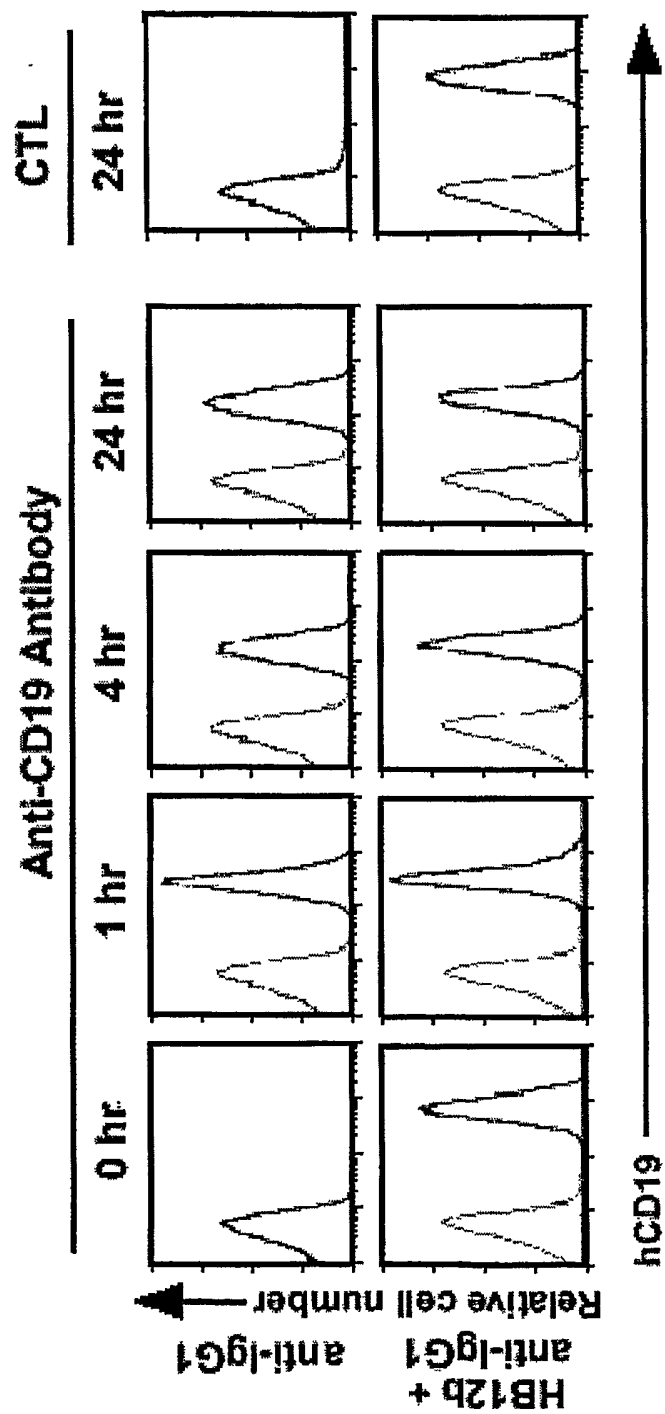

FIG. 11B

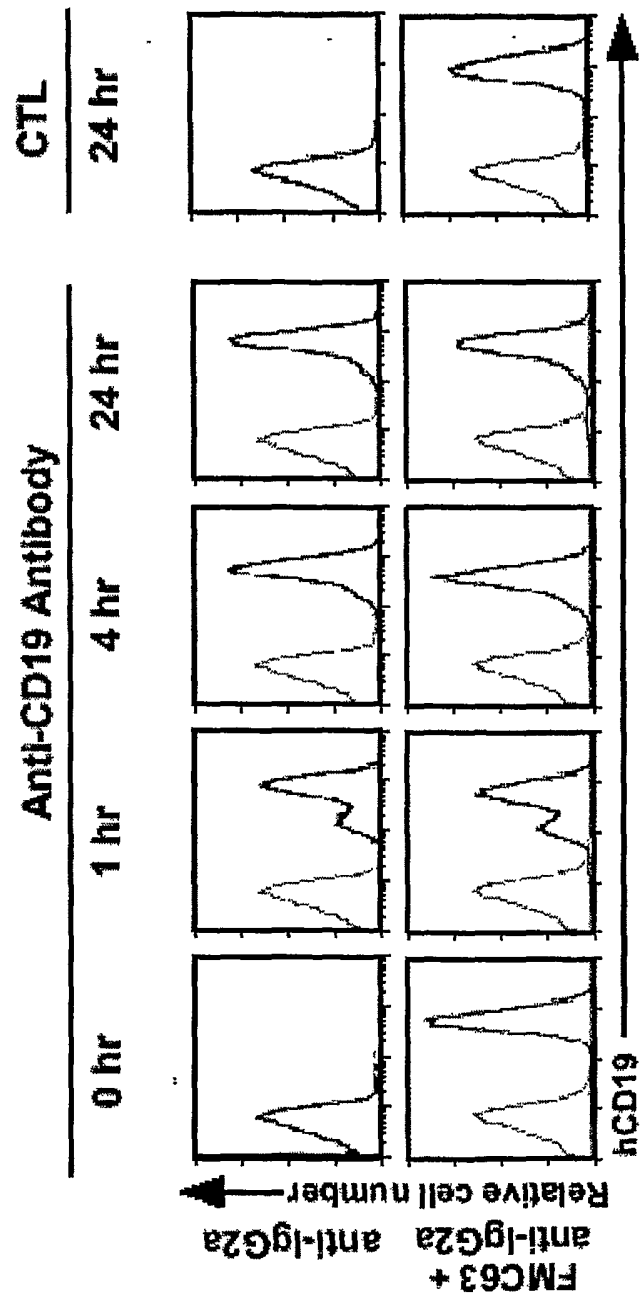
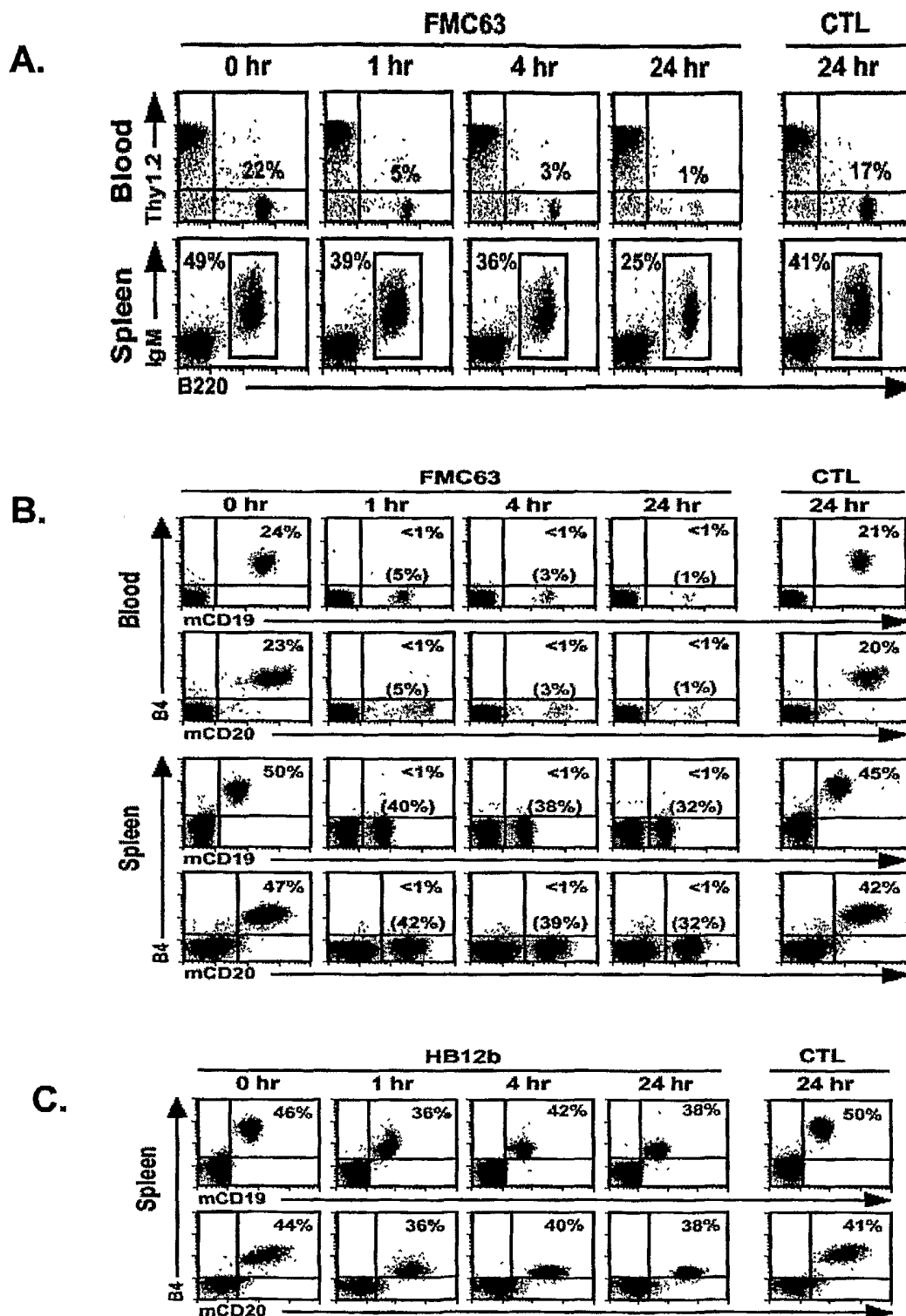

FIG. 11C



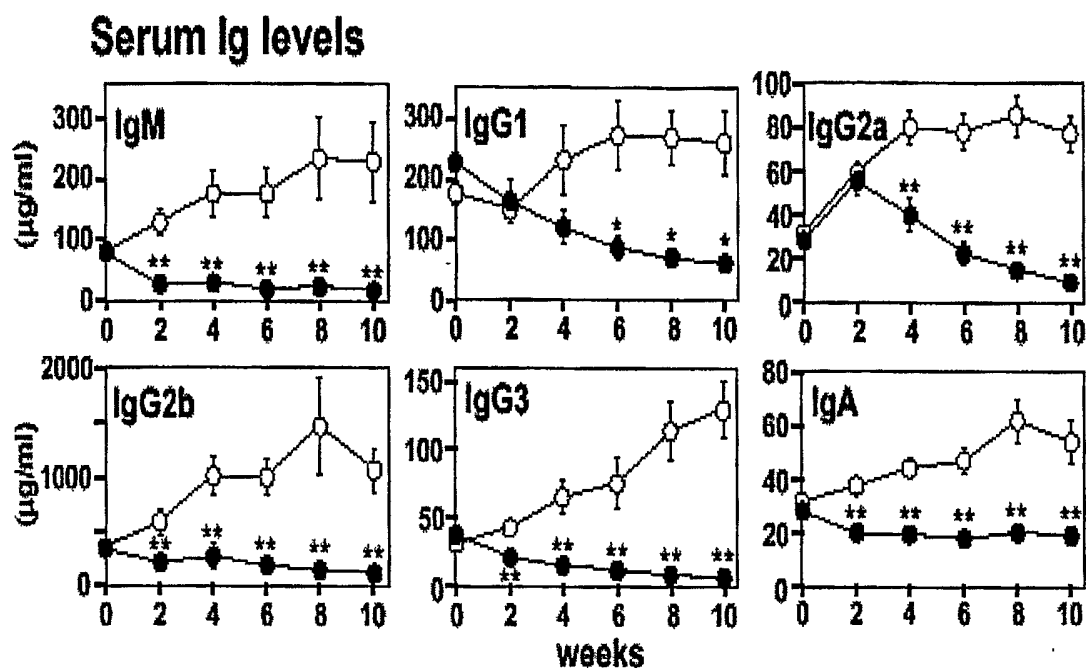

FIG. 13A

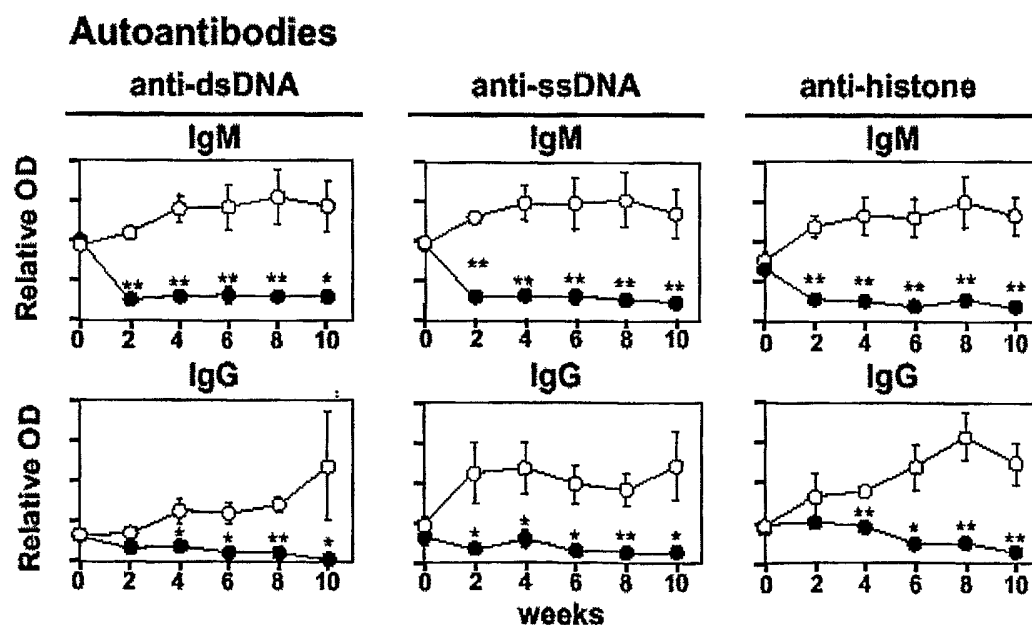
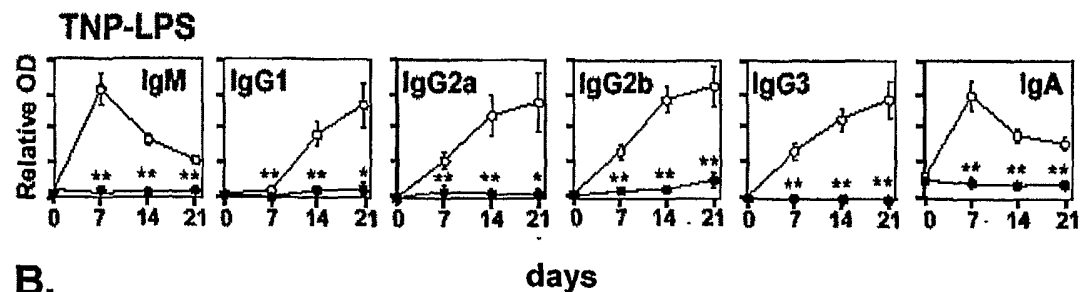
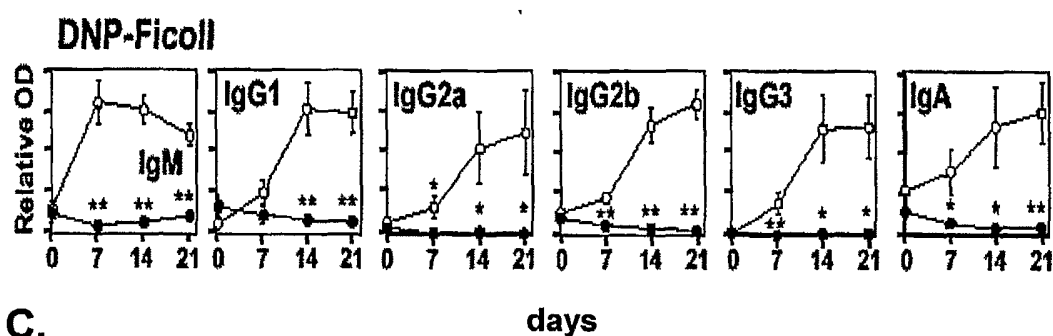
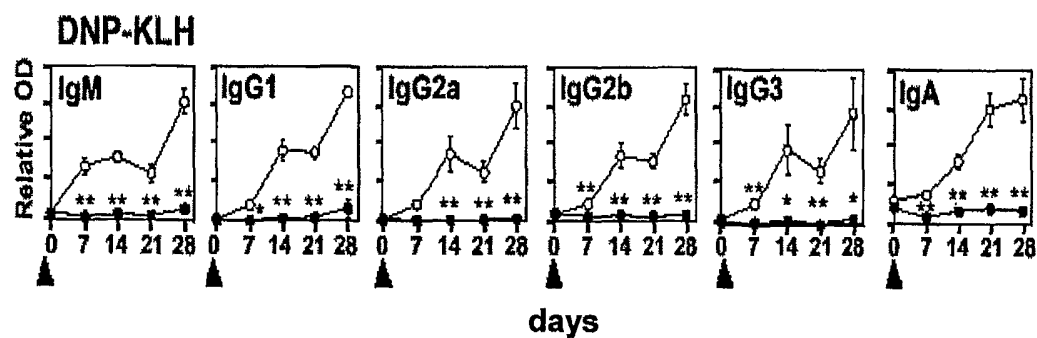
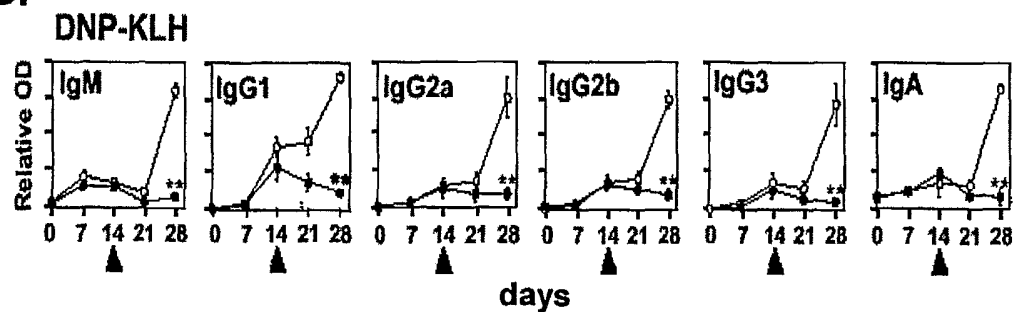

FIG. 13B

A.**B.****C.****D.****FIG. 14**

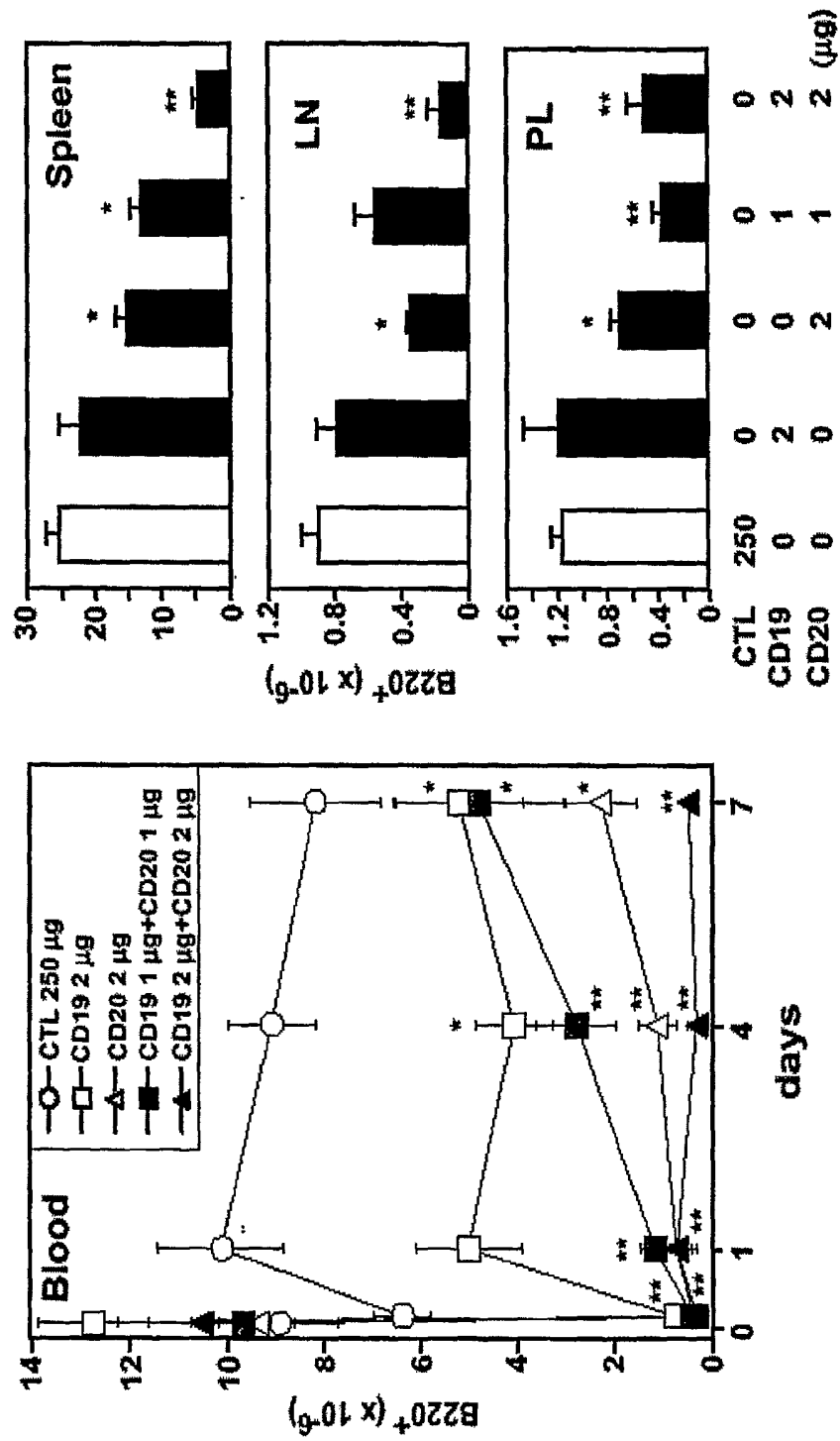

FIG. 15

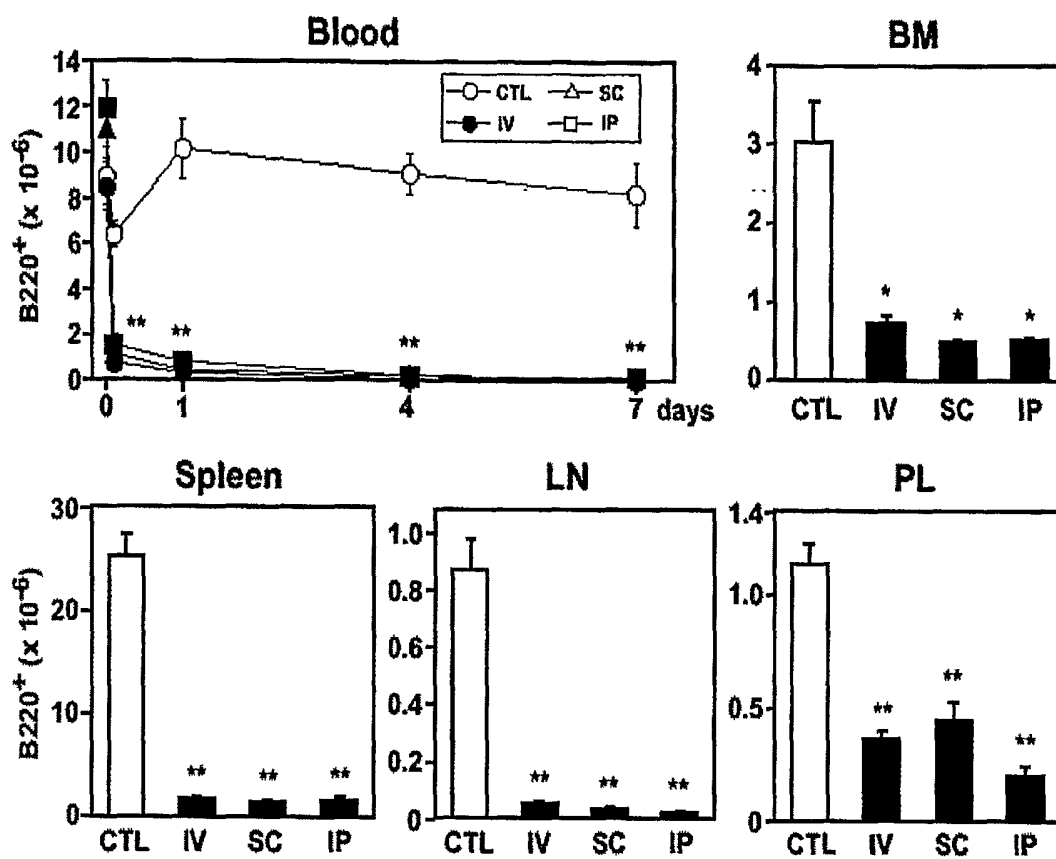

FIG. 16

SEQUENCE LISTING

<110> MedImmune, Inc.

<120> ANTI-CD19 ANTIBODY THERAPY FOR AUTOIMMUNE DISEASE

<130> 11605-007-228

<140>

<141>

<150> 60/679,095

<151> 2005-05-05

<160> 21

<170> FastSEQ for Windows Version 4.0

<210> 1

<211> 373

<212> DNA

<213> Murine

<220>

<223> mouse anti-(human)CD19 antibody HB12a Heavy chain VH-D-JH
junctional sequence

<400> 1

```

gaattcgagg tgcagctgca ggagtctgga cctgagctgg taaagcctgg ggcttcagtg 60
aagatgtcct gcaaggcttc tggatacaca ttactagct atgttatgca ctgggtgaag 120
cagaagcctg ggcagggcct tgagtggatt ggatatttta atccttaca tgatgggtact 180
gattactatg agaagttcaa aggcaaggcc acactgactt cagacaaatc ctccagcaca 240
gcctacatgg cgctcagcag cctgacctct gaggactctg cgggtctatta ctgtgcaaga 300
gggacctatt actacggtag tagctacccc ttgtactact ggggccaagg caccactctc 360
acagtctcct cag                                     373

```

<210> 2

<211> 124

<212> PRT

<213> Murine

<220>

<223> mouse anti-(human)CD19 antibody HB12a Heavy chain VH-D-JH
junctional sequence

<400> 2

```

Glu Phe Glu Val Gln Leu Gln Glu Ser Gly Pro Glu Leu Val Lys Pro
 1           5           10           15
Gly Ala Ser Val Lys Met Ser Cys Lys Ala Ser Gly Tyr Thr Phe Thr
 20           25           30
Ser Tyr Val Met His Trp Val Lys Gln Lys Pro Gly Gln Gly Leu Glu
 35           40           45
Trp Ile Gly Tyr Phe Asn Pro Tyr Asn Asp Gly Thr Asp Tyr Tyr Glu
 50           55           60
Lys Phe Lys Gly Lys Ala Thr Leu Thr Ser Asp Lys Ser Ser Ser Thr
 65           70           75           80
Ala Tyr Met Ala Leu Ser Ser Leu Thr Ser Glu Asp Ser Ala Val Tyr
 85           90           95
Tyr Cys Ala Arg Gly Thr Tyr Tyr Tyr Gly Ser Ser Tyr Pro Phe Asp
100          105          110

```

Tyr Trp Gly Gln Gly Thr Thr Leu Thr Val Ser Ser
 115 120

<210> 3
 <211> 370
 <212> DNA
 <213> Murine

<220>
 <223> mouse anti-(human)CD19 antibody HB12b Heavy chain VH-D-JH
 junctional sequence

<400> 3
 gaattcgagg tgcagctgca ggagtctgga cctgagctgg tgaagcctgg ggccctcagtg 60
 aagatttctt gcaaagcttc tggctacgca ttcagtagct cttggatgaa ctgggtgata 120
 cagaggcctg gacaggggtct tgagtggatt ggacggattt atcctggaga tggagatact 180
 aactacaatg ggaagttcaa gggcaaggcc acactgactg cagacaaatc ctccagtaca 240
 gcctacatgc agctcagcag cctgacctct gtggactctg cggctctatt ctgtgcaaga 300
 tcaggattta ttactacggg tttagacttt gactactggg gccacggcac cactctcaca 360
 gtctcctcag 370

<210> 4
 <211> 123
 <212> PRT
 <213> Murine

<220>
 <223> mouse anti-(human)CD19 antibody HB12b Heavy chain VH-D-JH
 junctional sequence

<400> 4
 Glu Phe Glu Val Gln Leu Gln Glu Ser Gly Pro Glu Leu Val Lys Pro
 1 5 10 15
 Gly Ala Ser Val Lys Ile Ser Cys Lys Ala Ser Gly Tyr Ala Phe Ser
 20 25 30
 Ser Ser Trp Met Asn Trp Val Ile Gln Arg Pro Gly Gln Gly Leu Glu
 35 40 45
 Trp Ile Gly Arg Ile Tyr Pro Gly Asp Gly Asp Thr Asn Tyr Asn Gly
 50 55 60
 Lys Phe Lys Gly Lys Ala Thr Leu Thr Ala Asp Lys Ser Ser Ser Thr
 65 70 75 80
 Ala Tyr Met Gln Leu Ser Ser Leu Thr Ser Val Asp Ser Ala Val Tyr
 85 90 95
 Phe Cys Ala Arg Ser Gly Phe Ile Thr Thr Val Leu Asp Phe Asp Tyr
 100 105 110
 Trp Gly His Gly Thr Thr Leu Thr Val Ser Ser
 115 120

<210> 5
 <211> 124
 <212> PRT
 <213> Artificial Sequence

<220>
 <223> Consensus sequence of mouse anti-(human)CD19
 antibody heavy chain junction VH-D-JH

<400> 5
 Glu Val Gln Leu Gln Glu Ser Gly Pro Glu Leu Val Lys Pro Gly Ala

```

1           5           10           15
Ser Val Lys Met Ser Cys Lys Ala Ser Gly Tyr Thr Phe Thr Ser Tyr
20           25           30
Val Met His Trp Val Lys Gln Lys Pro Gly Gln Gly Leu Glu Trp Ile
35           40           45
Gly Tyr Ile Asn Pro Tyr Asn Asp Gly Thr Asp Tyr Asn Glu Lys Phe
50           55           60
Lys Gly Lys Ala Thr Leu Thr Ser Asp Lys Ser Ser Ser Thr Ala Tyr
65           70           75           80
Met Ala Leu Ser Ser Leu Thr Ser Glu Asp Ser Ala Val Tyr Tyr Cys
85           90           95
Ala Arg Gly Thr Tyr Tyr Tyr Gly Ser Ser Tyr Tyr Tyr Pro Phe Asp
100          105          110
Tyr Trp Gly Gln Gly Thr Thr Leu Thr Val Ser Ser
115          120

```

<210> 6
 <211> 121
 <212> PRT
 <213> Murine

<220>
 <223> mouse anti-(human)CD19 antibody 4G7 heavy chain
 junction VH-D-JH

```

<400> 6
Glu Val Gln Leu Gln Gln Ser Gly Pro Glu Leu Ile Lys Pro Gly Ala
1           5           10           15
Ser Val Lys Met Ser Cys Lys Ala Ser Gly Tyr Thr Phe Thr Ser Tyr
20           25           30
Val Met His Trp Val Lys Gln Lys Pro Gly Gln Gly Leu Glu Trp Ile
35           40           45
Gly Tyr Ile Asn Pro Tyr Asn Asp Gly Thr Lys Tyr Asn Glu Lys Phe
50           55           60
Lys Gly Lys Ala Thr Leu Thr Ser Asp Lys Ser Ser Ser Thr Ala Tyr
65           70           75           80
Met Ala Leu Ser Ser Leu Thr Ser Glu Asp Ser Ala Val Tyr Tyr Cys
85           90           95
Ala Arg Gly Thr Tyr Tyr Tyr Gly Ser Arg Val Phe Asp Tyr Trp Gly
100          105          110
Gln Gly Thr Thr Leu Thr Val Ser Ser
115          120

```

<210> 7
 <211> 124
 <212> PRT
 <213> Murine

<220>
 <223> mouse anti-(human)CD19 antibody HD37 heavy chain
 junction VH-D-JH

```

<400> 7
Gln Val Gln Leu Gln Gln Ser Gly Ala Glu Leu Val Arg Pro Gly Ser
1           5           10           15
Ser Val Lys Ile Ser Cys Lys Ala Ser Gly Tyr Ala Phe Ser Ser Tyr
20           25           30
Trp Met Asn Trp Val Lys Gln Arg Pro Gly Gln Gly Leu Glu Trp Ile
35           40           45

```

Gly Gln Ile Trp Pro Gly Asp Gly Asp Thr Asn Tyr Asn Gly Lys Phe
 50 55 60
 Lys Gly Lys Ala Thr Leu Thr Ala Asp Glu Ser Ser Ser Thr Ala Tyr
 65 70 75 80
 Met Gln Leu Ser Ser Leu Ala Ser Glu Asp Ser Ala Val Tyr Phe Cys
 85 90 95
 Ala Arg Arg Glu Thr Thr Thr Val Gly Arg Tyr Tyr Tyr Ala Met Asp
 100 105 110
 Tyr Trp Gly Gln Gly Thr Ser Val Thr Val Ser Ser
 115 120

<210> 8
 <211> 124
 <212> PRT
 <213> Murine

<220>
 <223> mouse anti-(human)CD19 antibody B43 heavy chain
 junction VH-D-JH

<400> 8
 Gln Val Gln Leu Leu Glu Ser Gly Ala Glu Leu Val Arg Pro Gly Ser
 1 5 10 15
 Ser Val Lys Ile Ser Cys Lys Ala Ser Gly Tyr Ala Phe Ser Ser Tyr
 20 25 30
 Trp Met Asn Trp Val Lys Gln Arg Pro Gly Gln Gly Leu Glu Trp Ile
 35 40 45
 Gly Gln Ile Trp Pro Gly Asp Gly Asp Thr Asn Tyr Asn Gly Lys Phe
 50 55 60
 Lys Gly Lys Ala Thr Leu Thr Ala Asp Glu Ser Ser Ser Thr Ala Tyr
 65 70 75 80
 Met Gln Leu Ser Ser Leu Arg Ser Glu Asp Ser Ala Val Tyr Ser Cys
 85 90 95
 Ala Arg Arg Glu Thr Thr Thr Val Gly Arg Tyr Tyr Tyr Ala Met Asp
 100 105 110
 Tyr Trp Gly Gln Gly Thr Thr Val Thr Val Ser Ser
 115 120

<210> 9
 <211> 121
 <212> PRT
 <213> Murine

<220>
 <223> mouse anti-(human)CD19 antibody FMC63 heavy chain
 junction VH-D-JH

<400> 9
 Glu Val Lys Leu Gln Glu Ser Gly Pro Gly Leu Val Ala Pro Ser Gln
 1 5 10 15
 Ser Leu Ser Val Thr Cys Thr Val Ser Gly Val Ser Leu Pro Asp Tyr
 20 25 30
 Gly Val Ser Trp Ile Arg Gln Pro Arg Lys Gly Leu Glu Trp Leu
 35 40 45
 Gly Val Ile Trp Gly Ser Glu Asp Thr Thr Tyr Tyr Asn Ser Ala Leu
 50 55 60
 Lys Ser Arg Leu Thr Ile Ile Lys Asp Asn Ser Lys Ser Gln Val Phe
 65 70 75 80
 Leu Lys Met Asn Ser Leu Gln Thr Asp Asp Thr Ala Ile Tyr Tyr Cys

				85					90					95					
Ala	Lys	His	Tyr	Tyr	Tyr	Gly	Gly	Ser	Tyr	Ala	Met	Asp	Tyr	Trp	Gly				
			100					105					110						
Gln	Gly	Thr	Ser	Val	Thr	Val	Ser	Ser											
			115					120											

<210> 10
 <211> 114
 <212> PRT
 <213> Artificial Sequence

<220>
 <223> consensus sequence of mouse anti-(human)CD19
 antibody light chain V-kappa

<400> 10
 Asp Ile Val Met Thr Gln Thr Pro Ala Ser Leu Ala Val Ser Leu Gly
 1 5 10 15
 Gln Arg Ala Thr Ile Ser Cys Lys Ala Ser Gln Ser Val Asp Tyr Asn
 20 25 30
 Gly Asp Ser Tyr Leu Asn Trp Tyr Gln Gln Arg Pro Gly Gln Pro Pro
 35 40 45
 Lys Leu Leu Ile Tyr Asp Ala Ser Asn Leu Val Ser Gly Val Pro Asp
 50 55 60
 Arg Phe Ser Gly Ser Gly Ser Gly Thr Asp Phe Thr Leu Asn Ile His
 65 70 75 80
 Pro Val Glu Lys Glu Asp Ala Ala Thr Tyr Tyr Cys Gln Gln Ser Thr
 85 90 95
 Glu Asp Pro Tyr Thr Phe Gly Gly Gly Thr Lys Leu Glu Ile Lys Arg
 100 105 110
 Ala Asp

<210> 11
 <211> 112
 <212> PRT
 <213> Murine

<220>
 <223> mouse anti-(human)CD19 antibody HD37 light chain
 V-kappa

<400> 11
 Asp Ile Leu Leu Thr Gln Thr Pro Ala Ser Leu Ala Val Ser Leu Gly
 1 5 10 15
 Gln Arg Ala Thr Ile Ser Cys Lys Ala Ser Gln Ser Val Asp Tyr Asp
 20 25 30
 Gly Asp Ser Tyr Leu Asn Trp Tyr Gln Gln Ile Pro Gly Gln Pro Pro
 35 40 45
 Lys Leu Leu Ile Tyr Asp Ala Ser Asn Leu Val Ser Gly Ile Pro Pro
 50 55 60
 Arg Phe Ser Gly Ser Gly Ser Gly Thr Asp Phe Thr Leu Asn Ile His
 65 70 75 80
 Pro Val Glu Lys Val Asp Ala Ala Thr Tyr His Cys Gln Gln Ser Thr
 85 90 95
 Glu Asp Pro Trp Thr Phe Gly Gly Gly Thr Lys Leu Glu Ile Lys Arg
 100 105 110

<210> 12
 <211> 114
 <212> PRT
 <213> Murine

<220>

<223> mouse anti-(human)CD19 antibody B43 light chain
 V-kappa

<400> 12

```

Glu Leu Val Leu Thr Gln Ser Pro Ala Ser Leu Ala Val Ser Leu Gly
 1             5             10             15
Gln Arg Ala Thr Ile Ser Cys Lys Ala Ser Gln Ser Val Asp Tyr Asp
             20             25             30
Gly Asp Ser Tyr Leu Asn Trp Tyr Gln Gln Ile Pro Gly Gln Pro Pro
             35             40             45
Lys Leu Leu Ile Tyr Asp Ala Ser Asn Leu Val Ser Gly Ile Pro Pro
             50             55             60
Arg Phe Ser Gly Ser Gly Ser Gly Thr Asp Phe Thr Leu Asn Ile His
65             70             75             80
Pro Val Glu Lys Val Asp Ala Ala Thr Tyr His Cys Gln Gln Ser Thr
             85             90             95
Glu Asp Pro Trp Thr Phe Gly Gly Gly Thr Lys Leu Glu Ile Lys Arg
             100             105             110
Arg Ser
```

<210> 13
 <211> 107
 <212> PRT
 <213> Murine

<220>

<223> mouse anti-(human)CD19 antibody FMC63 light chain
 V-kappa

<400> 13

```

Asp Ile Gln Met Thr Gln Thr Thr Ser Ser Leu Ser Ala Ser Leu Gly
 1             5             10             15
Asp Arg Val Thr Ile Ser Cys Arg Ala Ser Gln Asp Ile Ser Lys Tyr
             20             25             30
Leu Asn Trp Tyr Gln Gln Lys Pro Asp Gly Thr Val Lys Leu Leu Ile
             35             40             45
Tyr His Thr Ser Arg Leu His Ser Gly Val Pro Ser Arg Phe Ser Gly
50             55             60
Ser Gly Ser Gly Thr Asp Tyr Ser Leu Thr Ile Ser Asn Leu Glu Gln
65             70             75             80
Glu Asp Ile Ala Thr Tyr Phe Cys Gln Gln Gly Asn Thr Leu Pro Tyr
             85             90             95
Thr Phe Gly Gly Gly Thr Lys Leu Glu Ile Thr
             100             105
```

<210> 14
 <211> 115
 <212> PRT
 <213> Murine

<220>

<223> mouse anti-(human)CD19 antibody 4G7 light chain

V-kappa

<400> 14

```

Asp Ile Val Met Thr Gln Ala Ala Pro Ser Ile Pro Val Thr Pro Gly
1           5           10           15
Glu Ser Val Ser Ile Ser Cys Arg Ser Ser Lys Ser Leu Leu Asn Ser
20           25           30
Asn Gly Asn Thr Tyr Leu Tyr Trp Phe Leu Gln Arg Pro Gly Gln Ser
35           40           45
Pro Gln Leu Leu Ile Tyr Arg Met Ser Asn Leu Ala Ser Gly Val Pro
50           55           60
Asp Arg Phe Ser Gly Ser Gly Ser Gly Thr Ala Phe Thr Leu Arg Ile
65           70           75           80
Ser Arg Val Glu Ala Glu Asp Val Gly Val Tyr Tyr Cys Met Gln His
85           90           95
Leu Glu Tyr Pro Phe Thr Phe Gly Ala Gly Thr Lys Leu Glu Leu Lys
100          105          110
Arg Ala Asp
115

```

<210> 15

<211> 494

<212> DNA

<213> Murine

<220>

<221> CDS

<222> (57)...(494)

<223> mouse anti-(human)CD19 antibody HB12a light chain

<400> 15

```

catggactga aggagtagaa aactgatcac tctcctatgt ttatttcctc aaaatg atg 59
                                         Met
                                         1

agt cct gcc cag ttc ctg ttt ctg tta gtg ctc tgg att cag gaa acc 107
Ser Pro Ala Gln Phe Leu Phe Leu Leu Val Leu Trp Ile Gln Glu Thr
5           10           15

aac ggt gat gtt ggg atg acc cag act cca ctc act ttg tcg gtc acc 155
Asn Gly Asp Val Gly Met Thr Gln Thr Pro Leu Thr Leu Ser Val Thr
20           25           30

att gga caa cca gcc tct ttc tct tgc aag tca agt cag agc ctc tta 203
Ile Gly Gln Pro Ala Ser Phe Ser Cys Lys Ser Ser Gln Ser Leu Leu
35           40           45

tat agt aat gga aaa acc tat ttg aat tgg tta tta cag agg cca ggc 251
Tyr Ser Asn Gly Lys Thr Tyr Leu Asn Trp Leu Leu Gln Arg Pro Gly
50           55           60           65

cag tct cca aag cgc cta atc cat ctg gtg tct aaa ctg gac tct gga 299
Gln Ser Pro Lys Arg Leu Ile His Leu Val Ser Lys Leu Asp Ser Gly
70           75           80

gtc cct gac agg ttc act ggc agt gga tca gga aca gat ttt aca ctg 347
Val Pro Asp Arg Phe Thr Gly Ser Gly Ser Gly Thr Asp Phe Thr Leu
85           90           95

aaa atc ggc aga gtg gag gct gag gat ttg gga gtt tat tac tgc gtg 395

```

```

Lys Ile Gly Arg Val Glu Ala Glu Asp Leu Gly Val Tyr Tyr Cys Val
      100                      105                      110

caa ggt aca cat ttt ccg tac acg ttc gga ggg ggg acc aaa cta gaa 443
Gln Gly Thr His Phe Pro Tyr Thr Phe Gly Gly Gly Thr Lys Leu Glu
      115                      120                      125

ata aaa cgg gct gat gct gca cca act gta tcc atc ttc cca cca tcc 491
Ile Lys Arg Ala Asp Ala Ala Pro Thr Val Ser Ile Phe Pro Pro Ser
      130                      135                      140                      145

agt
Ser

```

<210> 16
 <211> 146
 <212> PRT
 <213> Murine

<220>
 <223> predicted mouse anti-(human)CD19 antibody HB12a light chain

```

<400> 16
Met Ser Pro Ala Gln Phe Leu Phe Leu Leu Val Leu Trp Ile Gln Glu
  1          5          10          15
Thr Asn Gly Asp Val Gly Met Thr Gln Thr Pro Leu Thr Leu Ser Val
      20          25          30
Thr Ile Gly Gln Pro Ala Ser Phe Ser Cys Lys Ser Ser Gln Ser Leu
      35          40          45
Leu Tyr Ser Asn Gly Lys Thr Tyr Leu Asn Trp Leu Leu Gln Arg Pro
      50          55          60
Gly Gln Ser Pro Lys Arg Leu Ile His Leu Val Ser Lys Leu Asp Ser
      65          70          75          80
Gly Val Pro Asp Arg Phe Thr Gly Ser Gly Ser Gly Thr Asp Phe Thr
      85          90          95
Leu Lys Ile Gly Arg Val Glu Ala Glu Asp Leu Gly Val Tyr Tyr Cys
      100          105          110
Val Gln Gly Thr His Phe Pro Tyr Thr Phe Gly Gly Gly Thr Lys Leu
      115          120          125
Glu Ile Lys Arg Ala Asp Ala Ala Pro Thr Val Ser Ile Phe Pro Pro
      130          135          140
Ser Ser
145

```

<210> 17
 <211> 485
 <212> DNA
 <213> Murine

<220>
 <221> CDS
 <222> (48)...(485)
 <223> mouse anti-(human)CD19 antibody HB12b light chain

```

<400> 17
catggactga aggagtagaa aagcattctc tcttccagtt ctcaagag atg gag aaa 56
                                Met Glu Lys
                                1

```

```

gac aca ctc ctg cta tgg gtc ctg ctt ctc tgg gtt cca ggt tcc aca 104
Asp Thr Leu Leu Leu Trp Val Leu Leu Leu Trp Val Pro Gly Ser Thr
   5              10              15

ggt gac att gtg ctg acg cag tct cca acc tct ttg gct gtg tct cta 152
Gly Asp Ile Val Leu Thr Gln Ser Pro Thr Ser Leu Ala Val Ser Leu
  20              25              30              35

ggg cag agg gcc acc atc tcc tgc aga gcc agc gaa agt gtt gat act 200
Gly Gln Arg Ala Thr Ile Ser Cys Arg Ala Ser Glu Ser Val Asp Thr
              40              45              50

ttt ggc att agt ttt atg aac tgg ttc caa cag aaa cca gga cag cca 248
Phe Gly Ile Ser Phe Met Asn Trp Phe Gln Gln Lys Pro Gly Gln Pro
      55              60              65

ccc aaa ctc ctc atc cat gct gca tcc aat caa gga tcc ggg gtc cct 296
Pro Lys Leu Leu Ile His Ala Ala Ser Asn Gln Gly Ser Gly Val Pro
      70              75              80

gcc agg ttt agt ggt agt ggg tct ggg acg gac ttc agc ctc aac atc 344
Ala Arg Phe Ser Gly Ser Gly Ser Gly Thr Asp Phe Ser Leu Asn Ile
      85              90              95

cat cct atg gag gag gat gat agt gca atg tat ttc tgt cag caa agt 392
His Pro Met Glu Glu Asp Asp Ser Ala Met Tyr Phe Cys Gln Gln Ser
  100              105              110              115

aag gag gtt cca ttc acg ttc ggc tgc ggg aca aag ttg gaa ata aaa 440
Lys Glu Val Pro Phe Thr Phe Gly Ser Gly Thr Lys Leu Glu Ile Lys
      120              125              130

cgg gct gat gct gca cca act gta tcc atc ttc cca cca tcc agt 485
Arg Ala Asp Ala Ala Pro Thr Val Ser Ile Phe Pro Pro Ser Ser
      135              140              145

```

<210> 18

<211> 146

<212> PRT

<213> Murine

<220>

<223> mouse anti-(human)CD19 antibody HB12b light chain

<400> 18

```

Met Glu Lys Asp Thr Leu Leu Leu Trp Val Leu Leu Leu Trp Val Pro
  1              5              10              15
Gly Ser Thr Gly Asp Ile Val Leu Thr Gln Ser Pro Thr Ser Leu Ala
  20              25              30
Val Ser Leu Gly Gln Arg Ala Thr Ile Ser Cys Arg Ala Ser Glu Ser
  35              40              45
Val Asp Thr Phe Gly Ile Ser Phe Met Asn Trp Phe Gln Gln Lys Pro
  50              55              60
Gly Gln Pro Pro Lys Leu Leu Ile His Ala Ala Ser Asn Gln Gly Ser
  65              70              75              80
Gly Val Pro Ala Arg Phe Ser Gly Ser Gly Ser Gly Thr Asp Phe Ser
      85              90              95
Leu Asn Ile His Pro Met Glu Glu Asp Asp Ser Ala Met Tyr Phe Cys

```

			100					105					110				
Gln	Gln	Ser	Lys	Glu	Val	Pro	Phe	Thr	Phe	Gly	Ser	Gly	Thr	Lys	Leu		
		115					120					125					
Glu	Ile	Lys	Arg	Ala	Asp	Ala	Ala	Pro	Thr	Val	Ser	Ile	Phe	Pro	Pro		
	130					135					140						
Ser	Ser																
145																	

<210> 19
 <211> 31
 <212> DNA
 <213> Artificial Sequence

<220>
 <223> promiscuous sense 5' VH primer(MsVHE)

<400> 19
 gggaattcga ggtgcagctg caggagtctg g 31

<210> 20
 <211> 31
 <212> DNA
 <213> Artificial Sequence

<220>
 <223> antisense primer complementary to the C coding
 region (primer C 1)

<400> 20
 gatttccagg tcactgtcac tggctcaggg a 31

<210> 21
 <211> 27
 <212> DNA
 <213> Artificial Sequence

<220>
 <223> constant region specific antisense 3' primer

<400> 21
 gactgaggca cctccagatg ttaactg 27

Applicant's or agent's file reference 11605-07-228 	International application No.
--	-------------------------------

**INDICATIONS RELATING TO DEPOSITED MICROORGANISM
OR OTHER BIOLOGICAL MATERIAL**

(PCT Rule 13bis)

A. The indications made below relate to the deposited microorganism or other biological material referred to in the description on page _____, line _____.	
B. IDENTIFICATION OF DEPOSIT Further deposits are identified on an additional sheet <input type="checkbox"/>	
Name of depositary institution American Type Culture Collection	
Address of depositary institution (including postal code and country) 10801 University Blvd. Manassas, VA 20110-2209 US	
Date of deposit March 10, 2005	Accession Number PTA-6580
C. ADDITIONAL INDICATIONS (leave blank if not applicable) This information is continued on an additional sheet <input type="checkbox"/>	
March 10, 2005 PTA-6581	
D. DESIGNATED STATES FOR WHICH INDICATIONS ARE MADE (if the indications are not for all designated States)	
E. SEPARATE FURNISHING OF INDICATIONS (leave blank if not applicable)	
The indications listed below will be submitted to the International Bureau later (specify the general nature of the indications e.g., "Accession Number of Deposit")	

For receiving Office use only
<input type="checkbox"/> This sheet was received with the international application
Authorized officer

For International Bureau use only
<input type="checkbox"/> This sheet was received by the International Bureau on:
Authorized officer

Applicant's or agent's file reference 11605-07-228 <i>PCT/US2006/017402</i>	International application No.
---	-------------------------------

**INDICATIONS RELATING TO DEPOSITED MICROORGANISM
OR OTHER BIOLOGICAL MATERIAL**

(PCT Rule 13bis)

A. The indications made below relate to the deposited microorganism or other biological material referred to in the description on page _____, line _____.	
B. IDENTIFICATION OF DEPOSIT Further deposits are identified on an additional sheet <input type="checkbox"/>	
Name of depositary institution American Type Culture Collection	
Address of depositary institution (including postal code and country) 10801 University Blvd. Manassas, VA 20110-2209 US	
Date of deposit March 10, 2005	Accession Number PTA-6580
C. ADDITIONAL INDICATIONS (leave blank if not applicable) This information is continued on an additional sheet <input type="checkbox"/>	
March 10, 2005 PTA-6581	
D. DESIGNATED STATES FOR WHICH INDICATIONS ARE MADE (if the indications are not for all designated States)	
E. SEPARATE FURNISHING OF INDICATIONS (leave blank if not applicable)	
The indications listed below will be submitted to the International Bureau later (specify the general nature of the indications e.g., "Accession Number of Deposit")	

<p>For receiving Office use only</p> <p><input checked="" type="checkbox"/> This sheet was received with the international application</p> <p>Authorized officer <i>Umar M. M. M.</i></p>	<p>For International Bureau use only</p> <p><input type="checkbox"/> This sheet was received by the International Bureau on:</p> <p>Authorized officer</p>
---	--