



(86) Date de dépôt PCT/PCT Filing Date: 2006/03/30
(87) Date publication PCT/PCT Publication Date: 2006/10/12
(85) Entrée phase nationale/National Entry: 2007/08/30
(86) N° demande PCT/PCT Application No.: US 2006/011862
(87) N° publication PCT/PCT Publication No.: 2006/107745
(30) Priorités/Priorities: 2005/04/01 (US60/667,887);
2006/03/29 (US11/277,811)

(51) Cl.Int./Int.Cl. *A61K 36/906* (2006.01),
A61K 36/48 (2006.01), *A61K 36/539* (2006.01),
A61K 36/8965 (2006.01)
(71) Demandeur/Applicant:
BIONOVO, INC., US
(72) Inventeur/Inventor:
COHEN, ISAAC, US
(74) Agent: FETHERSTONHAUGH & CO.

(54) Titre : COMPOSITION POUR LE TRAITEMENT DE LA MENOPAUSE
(54) Title: COMPOSITION FOR TREATMENT OF MENOPAUSE

(57) **Abrégé/Abstract:**

A novel herbal extract, MFI01, is effective in the treatment of symptoms of menopause.

(12) INTERNATIONAL APPLICATION PUBLISHED UNDER THE PATENT COOPERATION TREATY (PCT)

(19) World Intellectual Property Organization
International Bureau(43) International Publication Date
12 October 2006 (12.10.2006)

PCT

(10) International Publication Number
WO 2006/107745 A2

(51) International Patent Classification:

A61K 36/906 (2006.01) A61K 36/48 (2006.01)
A61K 36/539 (2006.01) A61K 36/8965 (2006.01)

(21) International Application Number:

PCT/US2006/011862

(22) International Filing Date: 30 March 2006 (30.03.2006)

(25) Filing Language: English

(26) Publication Language: English

(30) Priority Data:

60/667,887 1 April 2005 (01.04.2005) US
11/277,811 29 March 2006 (29.03.2006) US

(71) Applicant (for all designated States except US):
BIONOVO, INC. [US/US]; Suite 375, 5858 Horton
Street, Emeryville, California 92608 (US).

(72) Inventor; and

(75) Inventor/Applicant (for US only): **COHEN, Isaac**
[US/US]; 361 La Salle Avenue, Piedmont, California
94610 (US).(74) Agents: **GRUMBLING, Matthew** et al.; Wilson Sonsini
Goodrich & Rosati, 650 Page Mill Road, Palo Alto, Cali-
fornia 94304-1050 (US).(81) Designated States (unless otherwise indicated, for every
kind of national protection available): AE, AG, AL, AM,
AT, AU, AZ, BA, BB, BG, BR, BW, BY, BZ, CA, CH, CN,
CO, CR, CU, CZ, DE, DK, DM, DZ, EC, EE, EG, ES, FI,
GB, GD, GE, GH, GM, HR, HU, ID, IL, IN, IS, JP, KE,
KG, KM, KN, KP, KR, KZ, LC, LK, LR, LS, LT, LU, LV,
LY, MA, MD, MG, MK, MN, MW, MX, MZ, NA, NG, NI,
NO, NZ, OM, PG, PH, PL, PT, RO, RU, SC, SD, SE, SG,
SK, SL, SM, SY, TJ, TM, TN, TR, TT, TZ, UA, UG, US,
UZ, VC, VN, YU, ZA, ZM, ZW.(84) Designated States (unless otherwise indicated, for every
kind of regional protection available): ARIPO (BW, GH,
GM, KE, LS, MW, MZ, NA, SD, SL, SZ, TZ, UG, ZM,
ZW), Eurasian (AM, AZ, BY, KG, KZ, MD, RU, TJ, TM),
European (AT, BE, BG, CH, CY, CZ, DE, DK, EE, ES, FI,
FR, GB, GR, HU, IE, IS, IT, LT, LU, LV, MC, NL, PL, PT,
RO, SE, SI, SK, TR), OAPI (BF, BJ, CF, CG, CI, CM, GA,
GN, GQ, GW, ML, MR, NE, SN, TD, TG).

Published:

— without international search report and to be republished
upon receipt of that reportFor two-letter codes and other abbreviations, refer to the "Guid-
ance Notes on Codes and Abbreviations" appearing at the begin-
ning of each regular issue of the PCT Gazette.

(54) Title: COMPOSITION FOR TREATMENT OF MENOPAUSE

(57) Abstract: A novel herbal extract, MF101, is effective in the treatment of symptoms of menopause.



WO 2006/107745 A2

COMPOSITION FOR TREATMENT OF MENOPAUSE**CROSS REFERENCE**

5 [0001] This application claims the benefit under 35 U.S.C. § 119(e) of U.S. Provisional Application No. 60/667,887, filed April 1, 2005, which is incorporated herein by reference in its entirety.

BACKGROUND OF THE INVENTION

10 [0002] Menopause is that period after the cessation of normal ovulation cycles, during which normal menstruation ceases. A decrease in estradiol (E_2) production accompanies menopause, as the ovaries cease manufacture of E_2 . This decrease in E_2 production results in a shift in hormone balance in the body, which often gives rise to a variety of symptoms associated with menopause.

15 [0003] Peri-menopause, which is also known as pre-menopause or the climacteric, is that period prior to menopause during which normal ovulation cycles gradually give way to cessation of menses. As the ovulatory cycles lengthen and become more irregular, the level of E_2 may initially increase, but will eventually drop with the onset of menopause. Menopausal symptoms often accompany the drop in E_2 levels.

20 [0004] The symptoms of peri-menopause, menopause and post-menopause include physical symptoms such as hot flashes and sweating secondary to vasomotor instability. Additionally, psychological and emotional symptoms may accompany onset of climacteric, such as fatigue, irritability, insomnia, inability to concentrate, depression, memory loss, headache, anxiety and nervousness. Additional symptoms can include intermittent dizziness, paresthesias, palpitations and tachycardia as well as nausea, constipation, diarrhea, arthralgia, myalgia, cold hands and feet and weight gain. In addition, changes to the genitals, urinary incontinence, vaginal dryness, loss
25 of pelvic muscle tone, increased risk of cardiovascular disease and osteoporosis increase with onset of menopause.

30 [0005] Hot flashes are prevalent in, and bothersome to, many peri-menopausal, menopausal and postmenopausal women. For decades hormone replacement therapy with estrogens has been the standard treatment for hot flashes, but many women have abandoned hormone therapy (HT) due to concerns about potential adverse effects, particularly breast cancer. Several recent studies, in particular the Women's Health Initiative (WHI), have found that HT increases the risk of breast cancer. The observation that the selective estrogen receptor modulators ("SERMs")

raloxifene and tamoxifen prevent estrogen receptor (ER) positive breast cancer provides additional evidence that estrogens promote breast cancer.

[0006] There is thus a need for therapeutic compositions and methods for the treatment of menopause, especially menopausal symptoms such as hot flashes, which do not increase the risk of breast cancer. The present invention satisfies this need and provides related advantages as well.

SUMMARY

[0007] The present invention provides a composition for the treatment of menopause. The composition is a mixture of herbs, an extract of a mixture of herbs or a mixture of herbal extracts. The mixture of herbs comprises Herba Scutellaria Barbata, Radix Sophora Subprostratae, Radix Anamarrhena, Semen Glycine Sojate, Radix Glycyrrhiza, Rhizoma Rhei, Fructus Tritici Levis, Radix Astragali, Radix Rehmania, Fructus Ligustri Lucidi, Semen Zyziphi Spinozae, Plumula Nelumbinis, Poria Cocos, Rhizoma Alismatis, Cortex Moutan Radicis, Fructus Corni, Radix Achyranthis, Concha Ostrea, Radix Asparagi and Radix Pueraria. The composition activates the estrogen response element (ERE) through estrogen receptor beta (ER β), but not estrogen receptor alpha (ER α) in an *in vitro* assay.

[0008] The invention also provides a method of treating menopause. The method comprises administering to a subject an amount of the above-mentioned composition sufficient to treat menopause. In some embodiments, treatment of menopause includes reducing the severity, frequency or severity and frequency of a menopausal symptom.

INCORPORATION BY REFERENCE

[0009] All publications and patent applications mentioned in this specification are herein incorporated by reference to the same extent as if each individual publication or patent application was specifically and individually indicated to be incorporated by reference.

BRIEF DESCRIPTION OF THE DRAWINGS

[0010] The novel features of the invention are set forth with particularity in the appended claims. A better understanding of the features and advantages of the present invention will be obtained by reference to the following detailed description that sets forth illustrative embodiments, in which the principles of the invention are utilized, and the accompanying drawings of which:

[0011] FIG. 1A is a line graph comparing the activity of MF101 on ER β and ER α expressing cells. MF101 produced a dose-dependent activation of ERE-tk-Luc with ER β , but no activation was observed with ER α .

[0012] FIG. 1B is a bar graph comparing the effect of E₂, MF101 and combinations of MF101+ICI, MF101+ raloxifene (Ral) and MF101+ tamoxifen (Tam). The activation of ERE-tk-Luc by MF101 was blocked by ICI, Ral and Tam.

[0013] FIG. 1C is a bar graph showing the increase in keratin 19 mRNA expression in U2OS-ER β cells in the presence of MF101.

[0014] FIG. 1D is a bar graph showing that MF101 had almost no effect on keratin 19 mRNA expression in U2OS-ER α cells.

[0015] FIG. 2A is a line graph showing the binding of MF101 to ER β and ER α .

[0016] FIG. 2B is a gel demonstrating that MF101 recruits ER β , but not ER α to the keratin 19 ERE.

[0017] FIG. 2C is a gel demonstrating the effect of ethanol (control), E₂ (positive control) and MF101 on elastase digestion of ER α . When bound with MF101, ER α demonstrates a slight increase in protection to elastase compared to the control.

[0018] FIG. 2D is a gel demonstrating the effect of ethanol (control), E₂ (positive control) and MF101 on elastase digestion of ER β .

[0019] FIG. 3A is a bar graph showing the difference in ³H-Thymidine incorporation in cells treated with control, E₂ and MF101, respectively. In general, MF101 did not increase ³H-Thymidine incorporation greatly over the control.

[0020] FIGs. 3B and 3C are bar graphs showing that MF101 also did not activate the c-myc (Fig. 3b) and cyclin D1 (Fig. 3c) genes in cells.

[0021] FIGs. 3D-F are photographs showing the effect of controls, diethylstilbestrol (DES) and MF101 on cell growth.

[0022] FIG. 3G is a bar graph showing the effect of control, DES and MF101 on the growth of a xenograft. MF101 did not stimulate graft growth, while DES provoked a substantial increase in xenograft mass.

[0023] FIG. 3H is a bar graph showing the effect of control, DES and MF101 on the growth of a uterine horn mass. MF101 did not stimulate uterine horn growth, in contrast with DES, which stimulated a substantial increase in uterine horn growth.

- [0024] FIG. 4 is a table showing the effect of MF101 in menopausal women.
- [0025] FIG. 5 is a bar graph depicting the effect of ER β on MCF cell proliferation with and without estradiol.
- [0026] FIG. 6 depicts the effects of ER α and ER β on *in vivo* cell proliferation.
- 5 [0027] FIG. 7 is a three dimensional bar graph showing that estradiol, but not MF-101, activates ER α *in vivo*.
- [0028] FIG. 8 is a three dimensional bar graph showing that MF-101 selectively interacts with ER β .
- [0029] FIG. 9 is a line graph showing the anti-proliferative effect of MF-101.
- 10 [0030] FIG. 10 is a three dimensional bar graph showing that MF-101 protects bone cells from TNF β activity.

DETAILED DESCRIPTION OF THE INVENTION

[0031] Many women are eagerly awaiting safe and effective alternatives to estrogens used in HT for menopausal symptoms after the results of the Women's Health Initiative trial, which
 15 showed that the risks of HT exceed the benefits (Ettinger, B., Grady, D., Tosteson, A.N., Pressman, A. & Macer, J.L., "Effect of the Women's Health Initiative on women's decisions to discontinue postmenopausal hormone therapy," *Obstet. Gynecol.* 102, 1225-32 (2003)). In the meantime a recent survey reported that 79% of peri- and post-menopausal women are using botanical dietary supplements (BDS) (Mahady, G.B., Parrot, J., Lee, C., Yun, G.S. & Dan, A.
 20 Botanical dietary supplement use in peri- and postmenopausal women. *Menopause* 10, 65-72 (2003)). Despite the widespread use of BDSs, the mechanism of action, efficacy and safety of botanicals have not been rigorously examined. The present invention provides an herbal formula that contains Herba Scutellaria Barbata, Radix Sophora Subprostratae, Radix Anamarrhena, Semen Glycine Sojæ, Radix Glycyrrhiza, Rhizoma Rhei, Fructus Tritici Levis, Radix Astragali,
 25 Radix Rehmania, Fructus Ligustri Lucidi, Semen Zyziphi Spinozæ, Plumula Nelumbinis, Poria Cocos, Rhizoma Alismatis, Cortex Moutan Radicis, Fructus Corni, Radix Achyranthis, Concha Ostrea, Radix Asparagi and Radix Pueraria. In some embodiments, the extract is an extract of a significant amount of each of the herbs: Herba Scutellaria Barbata, Radix Sophora Subprostratae, Radix Anamarrhena, Semen Glycine Sojæ, Radix Glycyrrhiza, Rhizoma Rhei,
 30 Fructus Tritici Levis, Radix Astragali, Radix Rehmania, Fructus Ligustri Lucidi, Semen Zyziphi Spinozæ, Plumula Nelumbinis, Poria Cocos, Rhizoma Alismatis, Cortex Moutan Radicis, Fructus Corni, Radix Achyranthis, Concha Ostrea, Radix Asparagi and Radix Pueraria. An

exemplary embodiment of the invention is MF101, which is described in more detail below.

Although many of the herbs contained in MF101 have been used in traditional Chinese herbal concoctions for the treatment of climacteric symptoms, no previous study has ever confirmed the efficacy of the mixture for treatment of menopause. A composition of the invention has
5 ER β -selective estrogen receptor activity, and thus is well-suited for the clinical treatment of menopause, especially to treat menopausal symptoms such as hot flashes.

[0032] The invention provides compositions and methods for the treatment of menopause, especially menopausal symptoms such as hot flashes. The compositions of the invention are herbal mixtures, extracts of herbal mixtures and mixtures of herbal extracts. The invention
10 compositions additionally activate the estrogen response element (ERE) with estrogen receptor beta (ER β) but not estrogen receptor alpha (ER α) in U2OS osteosarcoma cell assays. As the compositions activate the ERE through interaction with ER β but not ER α , only the latter of which is associated with adverse effects of estrogen HT, the invention compositions and methods represent an alternative to estrogen hormone therapy and are less likely to give rise to conditions
15 identified in the WHI as being associated with estrogen supplementation, such as increased risk of breast cancer.

[0033] In the context of the present invention “menopause” includes peri-menopause, menopause and post-menopause, and in particular, symptoms that are caused or exacerbated by the decreased levels of estradiol (E₂) that attend peri-menopause, menopause and post-
20 menopause. Thus, in the context of the present invention, “treatment of menopause” means treatment of menopausal symptoms. Exemplary menopausal symptoms include hot flashes, sweating secondary to vasomotor instability, psychological and emotional symptoms such as fatigue, irritability, insomnia, inability to concentrate, depression, memory loss, headache, anxiety, nervousness, intermittent dizziness, paresthesias, palpitations, tachycardia, nausea,
25 constipation, diarrhea, arthralgia, myalgia, cold hands and feet, weight gain, urinary incontinence, vaginal dryness, loss of pelvic muscle tone, increased risk of cardiovascular disease and osteoporosis.

[0034] Thus, “treatment of menopause” means the alleviation, palliation or prevention of one or more symptoms associated with peri-menopause, menopause or post-menopause, and includes
30 reduction in the severity or frequency of at least one menopausal symptom. The use of “or” as used herein is intended to be conjunctive unless otherwise specified. Thus, treatment also includes reduction of both the severity and frequency of at least one menopausal symptom. In the sense that reduction of the frequency and severity of a symptom may be complete, treatment may also include prevention of the symptom. In this regard, it is noted that treatment of

menopause does not include prevention of the natural cessation of menses in the adult female human, although it does include reduction to undetectable levels the frequency and severity of at least one symptom associated with menopause.

[0035] In the context of the present invention, “menopausal subject” and its verbal variants refers to an adult female, especially an adult female human, who has once attained menarche and who is experiencing peri-menopause, menopause or post-menopause. One of skill in the art of gynecology will be able to identify the diagnostic characteristics of the onset of menopause and identify a subject as being a “menopausal subject” by art-recognized clinical methods.

[0036] Compositions according to the present invention include herbal mixtures comprising each of the following herbs: Herba Scutellaria Barbata, Radix Sophora Subprostratae, Radix Anamarrhena, Semen Glycine Sojae, Radix Glycyrrhiza, Rhizoma Rhei, Fructus Tritici Levis, Radix Astragali, Radix Rehmania, Fructus Ligustri Lucidi, Semen Zyziphi Spinozae, Plumula Nelumbinis, Poria Cocos, Rhizoma Alismatis, Cortex Moutan Radicis, Fructus Corni, Radix Achyranthis, Concha Ostrea, Radix Asparagi and Radix Pueraria. In some embodiments, the herbal mixture comprises a significant amount of each of the foregoing herbs. In this context a significant amount means an amount greater than about 0.1% by weight, for example greater than about 0.5%, and more particularly greater than about 1% by weight of the mass of all herbal matter in the herbal mixture. Compositions according to the invention also include extracts of the foregoing herbal mixtures. The methods of making such extracts are described in detail below.

[0037] In some embodiments of the invention, the herbal mixtures comprise, consist essentially of, or consist of a mixture of the herbs in approximately or precisely the proportions listed in Table 2.

[0038] Table 2

<u>Herbal Ingredient</u>	<u>Proportion (percent by weight of total composition)</u>
Herba Scutellaria Barbata	5-16%
Radix Sophora Subprostratae	5-16%
Radix Anamarrhena	2-6%
Semen Glycine Sojae	3.5-10.5%
Radix Glycyrrhiza	1.5-4.5%
Rhizoma Rhei	1.5-4.5%
Fructus Tritici Levis	2.5-7.5%

<u>Herbal Ingredient</u>	<u>Proportion (percent by weight of total composition)</u>
Radix Astragali	2-6%
Radix Rehmania	2-6%
Fructus Ligustri Lucidi	2.5-7.5%
Semen Zyziphi Spinozae	1.8-5.4%
Plumula Nelumbinis	1.8-5.4%
Poria Cocos	1.8-5.4%
Rhizoma Alismatis	1.8-5.4%
Cortex Moutan Radicis	1.5-4.5%
Fructus Corni	1.8-5.4%
Radix Achyranthis	1.8-5.4%
Concha Ostrea	2-6%
Radix Asparagi	2-6%
Radix Pueraria	1.8-5.4%
Radix Atractylodis Macrocephala	1.8-5.4%
Herba Epimedi	1.5-4.5%

[0039] In some embodiments, the herbal mixtures of the invention comprise, consist essentially of or consist of the herbal ingredients in the approximate or precise proportions set forth in Table 3.

[0040] Table 3

<u>Herbal Ingredient</u>	<u>Proportion (percent by weight of total composition)</u>
Herba Scutellaria Barbata	7.5-12.5%
Radix Sophora Subprostratae	7.5-12.5%
Radix Anamarrhena	3-5%
Semen Glycine Sojae	5-9%
Radix Glycyrrhiza	2-4%
Rhizoma Rhei	2-4%
Fructus Triticis Levis	4-7%
Radix Astragali	3-5%
Radix Rehmania	3-5%
Fructus Ligustri Lucidi	4-7%

<u>Herbal Ingredient</u>	<u>Proportion (percent by weight of total composition)</u>
Semen Zyziphi Spinozae	2.7-4.5%
Plumula Nelumbinis	2.7-4.5%
Poria Cocos	2.7-4.5%
Rhizoma Alismatis	2.7-4.5%
Cortex Moutan Radicis	2-4%
Fructus Corni	2.7-4.5%
Radix Achyranthis	2.7-4.5%
Concha Ostrea	3-5%
Radix Asparagi	3-5%
Radix Pueraria	2.7-4.5%
Radix Atractylodis Macrocephala	2.7-4.5%
Herba Epimedi	2-4%

[0041] In particular embodiments, the invention provides herbal mixtures comprising, consisting essentially of or consisting of the herbal ingredients in approximately or precisely the proportions set forth in Table 4.

5 [0042] Table 4

Herbal extract:	Proportion of the mixture of extracts
Herba Scutellaria Barbata	7.2%
Radix Sophora Subprostratae	5.6%
Radix Anamarrhena	11.6%
Semen Glycine Sojae	2.7%
Radix Glycyrrhiza	5.1%
Rhizoma Rhei	4.7%
Fructus Triticis Levis	3.6%
Radix Astragali	4.9%
Radix Rehmania	14.9%

Herbal extract:	Proportion of the mixture of extracts
Fructus Ligustri Lucidi	6.1%
Semen Zyziphi Spinozae	2.2%
Plumula Nelumbinis	4.0%
Poria Cocos	0.3%
Rhizoma Alismatis	1.6%
Cortex Moutan Radicis	2.1%
Fructus Corni	3.3%
Radix Achyranthis	10.0%
Concha Ostrea	1.9%
Radix Asparagi	0.1%
Radix Pueraria	2.0%
Radix Atractylodis Macrocephala	4.6%
Herba Epimedi	1.5%

[0043] The terms comprising, consisting essentially of and consisting of have the meanings generally accepted in the art. The term approximate and its variants mean that the tolerance for a particular value in the respective table is in the range of +/- 10% of the value given. Thus, for example, a value that is approximately 10% would be (10 +/- 1)%: that is in the range of 9-11%. The term precise and its variants mean that the tolerance for a particular value in the respective table is in the range of +/- 1% of the value given. Thus, for example, a value that is precisely 10.0% would be (10 +/- 0.1)%: that is in the range of 9.9 to 10.1%. In some embodiments, the proportions given in Tables 1-3 are approximate, whereas in other embodiments the proportions are precise.

[0044] In some embodiments, the present invention provides a composition that is an extract of an herbal mixture as described above. In some embodiments, the extract of the invention is an extract of an herbal mixture comprising the herbs: Herba Scutellaria Barbata, Radix Sophora Subprostratae, Radix Anamarrhena, Semen Glycine Sojae, Radix Glycyrrhiza, Rhizoma Rhei,

Fructus Triticis Levis, Radix Astragali, Radix Rehmania, Fructus Ligustri Lucidi, Semen Zyziphi Spinozae, Plumula Nelumbinis, Poria Cocos, Rhizoma Alismatis, Cortex Moutan Radicis, Fructus Corni, Radix Achyranthis, Concha Ostrea, Radix Asparagi and Radix Pueraria. In some embodiments, the extract is an extract of a significant amount of each of the herbs: Herba Scutellaria Barbata, Radix Sophora Subprostratae, Radix Anamarrhena, Semen Glycine Sojae, Radix Glycyrrhiza, Rhizoma Rhei, Fructus Triticis Levis, Radix Astragali, Radix Rehmania, Fructus Ligustri Lucidi, Semen Zyziphi Spinozae, Plumula Nelumbinis, Poria Cocos, Rhizoma Alismatis, Cortex Moutan Radicis, Fructus Corni, Radix Achyranthis, Concha Ostrea, Radix Asparagi and Radix Pueraria. In other embodiments, the extract is an extract of an herbal mixture set forth in Table 2. In further embodiments, the extract is an extract of an herbal mixture set forth in Table 3. In still further embodiments, the extract is an extract of an herbal mixture set forth in Table 4.

[0045] In some embodiments of the invention, the composition is a reduced or dehydrated extract of a herbal mixture. In some embodiments, the composition is a dehydrated or reduced extract of an herbal mixture comprising the herbs: Herba Scutellaria Barbata, Radix Sophora Subprostratae, Radix Anamarrhena, Semen Glycine Sojae, Radix Glycyrrhiza, Rhizoma Rhei, Fructus Triticis Levis, Radix Astragali, Radix Rehmania, Fructus Ligustri Lucidi, Semen Zyziphi Spinozae, Plumula Nelumbinis, Poria Cocos, Rhizoma Alismatis, Cortex Moutan Radicis, Fructus Corni, Radix Achyranthis, Concha Ostrea, Radix Asparagi and Radix Pueraria. In some embodiments, the composition is a reduced or dehydrated extract of a significant amount of each of the herbs: Herba Scutellaria Barbata, Radix Sophora Subprostratae, Radix Anamarrhena, Semen Glycine Sojae, Radix Glycyrrhiza, Rhizoma Rhei, Fructus Triticis Levis, Radix Astragali, Radix Rehmania, Fructus Ligustri Lucidi, Semen Zyziphi Spinozae, Plumula Nelumbinis, Poria Cocos, Rhizoma Alismatis, Cortex Moutan Radicis, Fructus Corni, Radix Achyranthis, Concha Ostrea, Radix Asparagi and Radix Pueraria. In other embodiments, the composition is a reduced or dehydrated extract of an herbal mixture set forth in Table 2 or Table 3 or Table 4.

[0046] In some embodiments, the present invention provides a composition that is a combination of one or more of the foregoing extracts or reduced or dehydrated extracts with one or more suitable diluents, flavoring agents, excipients or other additives. Suitable diluents include water, for example deionized water, water for injection (WFI), filtered water, etc. Other suitable diluents include fruit juices, teas, milk, milk of magnesia, etc. Suitable flavorings include fruit flavorings, wintergreen, peppermint, spearmint, cinnamon, etc. Other suitable additives including food colorings and ethanol. In some embodiments, the composition comprises a dehydrated extract combined with one or more diluents, flavoring agents or other

additives. In other embodiments, the composition comprises a reduced extract in combination with one or more diluents, flavoring agents or other additives. In some particular embodiments, the dehydrated extract is a dehydrated extract of one of the mixtures set forth in Table 2, Table 3 or Table 4. In other particular embodiments, reduced extract is a reduced extract of one of the
5 herbal mixtures set forth in Table 2, Table 3 or Table 4.

[0047] The compositions according to the invention include mixtures of the herbs: Herba Scutellaria Barbata, Radix Sophora Subprostratae, Radix Anamarrhena, Semen Glycine Sojae, Radix Glycyrrhiza, Rhizoma Rhei, Fructus Triticum Levis, Radix Astragali, Radix Rehmania, Fructus Ligustri Lucidi, Semen Zyziphi Spinozae, Plumula Nelumbinis, Poria Cocos, Rhizoma
10 Alismatis, Cortex Moutan Radicis, Fructus Corni, Radix Achyranthis, Concha Ostrea, Radix Asparagi and Radix Pueraria, especially significant amounts of each of the herbs, and more particularly mixtures of each of the herbs approximately or precisely as set forth in one of Table 2, Table 3 or Table 4. Such mixtures of herbs may be made in a conventional manner: that is by weighing out an appropriate amount of each herb and combining the various herbs to form the
15 herbal mixture. This process may include additional steps, such as grinding or agitating the mixture. The mixture may be consumed as is, or it may be present in one or more capsules suitable for oral administration to a subject. In particular embodiments, the herbal mixture may be further processed, such as by preparing an extract of the mixture.

[0048] An extract of an herbal mixture according to the present invention may be prepared in
20 a conventional manner, such as by combining the herbal mixture with one or more solvents for a time and under conditions suitable for preparing the extract. After the herbal mixture and solvent have been in contact for a period of time suitable to form the extract, the solvent and herbs are separated by a suitable method, such as filtering or centrifugation. The liquid comprising the solvent represents the extract. This extract can then be further processed, such as by reducing or
25 dehydrating the extract, combining the extract with further ingredients, or both.

[0049] Suitable solvents for the extraction process (extraction solvents) include aqueous solvents, such as pure water and aqueous solutions of ethanol. Suitable conditions include applying heat to the mixture of extraction solvent and herbs. In certain embodiments, the solvent and herbal mixture are heated to boiling for a period of time. In particular embodiments, the
30 herbal mixture is combined with water and the combination is boiled for a period exceeding about 1 minute, especially for a period exceeding 5 minutes.

[0050] In a particular embodiment of the invention, the herbal mixture set forth in Table 5, above, is combined with water and then heated to the boiling point for a period of time suitable to prepare an extract. After separating the water from the boiled herbs, water is removed by

dehydration and the remaining residue is collected as a composition according to the invention (dehydrated extract). This dehydrated extract may then be diluted with hot water and drunk as a tea, or it may be combined with other flavorings or prepared in one or more gelatin capsules.

[0051] A method of the invention comprises consuming an amount of the invention
5 compositions sufficient to treat a symptom of menopause. A “symptom of menopause” is a symptom associated with one or more of peri-menopause, menopause or post-menopause. Symptoms of menopause include hot flashes and sweating secondary to vasomotor instability, fatigue, irritability, insomnia, inability to concentrate, depression, memory loss, headache, anxiety, nervousness, intermittent dizziness, paresthesias, palpitations, tachycardia, nausea,
10 constipation, diarrhea, arthralgia, myalgia, cold hands and feet, weight gain, urinary incontinence, vaginal dryness and loss of pelvic muscle tone. In particular embodiments, the method includes treatment of hot flashes.

[0052] The term treatment and its grammatical variants include reducing the frequency or severity of a particular symptom. The frequency of a symptom may be determined in an art-
15 recognized manner, such as by one or more automated biometric methods (measurement of blood pressure, pulse rate, breathing rate, breathing volume, electrocardiogram, skin resistivity, electroencephalogram, etc.) or by requesting the subject to record the frequency of the symptom on a questionnaire. The severity of a symptom may also be determined by one or more of the aforementioned biometric methods or by questionnaire. Thus, measurement of frequency and
20 severity of symptoms may be subjective, objective or both.

[0053] An amount of an invention composition sufficient to treat a symptom of menopause is thus an amount of the mixture of herbs, extract of the mixture of herbs, or mixture of extracts of herbs sufficient to reduce the frequency of the menopausal symptom, ameliorate the severity of the symptom, or both. In general, the amount needed to treat a symptom will depend upon the
25 subject’s age, weight, general health, genetic makeup, emotional condition, and other factors. The effective amount may be chosen to be more or less effective than estrogen hormone replacement therapy. Thus, an amount of an invention composition suitable for a daily dose will be equivalent to about 0.01 to 100 grams of an herbal mixture of the invention per kilogram body weight of the subject, and more particularly about 0.05 to about 50 grams per kilogram body
30 weight of the subject. In terms of an extract according to the invention, the daily dose will be in the range of about 1 to 10,000 mg of dry extract per kg body weight, more particularly about 2 to about 5,000 mg/kg. The person skilled in the art will recognize that, although the invention compositions are believed to be safe, and in particular to present a reduced risk of causing estrogen replacement-related problems such as increased risk of breast cancer, nonetheless the

lowest dose capable of reducing the menopausal symptom should be used. The person skilled in the art will likewise be able to titrate the dose necessary to achieve the desired symptom-relieving effect within the stipulated ranges, and will likewise recognize that upward or downward deviations from those ranges may be tolerated within the scope of the present invention.

[0054] Despite compelling evidence that estrogens cause breast cancer, observational studies paradoxically show that women in Asian countries have the lowest incidence of breast cancer even though they consume large quantities of plant estrogens (phytoestrogens). Likewise, Asian women report minimal symptoms during menopause and are far less prone to experience hot flashes at the time of cessation of ovarian function. These findings have encouraged many menopausal women in the United States to take phytoestrogens present in soybeans or herbal therapies as an alternative to estrogen, hoping to alleviate hot flashes without increasing their risk of developing breast cancer. Different estrogenic compounds may exert opposite effects on breast cells. Estrogens, such as estradiol (E₂), promote breast cancer, whereas phytoestrogens may contribute to the low incidence of breast cancer that is observed in Asia. Although there are substantial laboratory and observational data to support this theory (Kurtzer M. Phytoestrogen supplement use by women. J. Nutr. 2003; 133: 1983S-1986S), to date no randomized controlled studies have documented that phytoestrogens reduce breast cancer risk.

[0055] **Examples**

[0056] In order to demonstrate various aspects and advantages of the invention, the following illustrative examples have been presented. While the examples illustrate particular embodiments of the invention, the person skilled in the art will recognize that the full scope of the invention is not limited by these examples.

Preparative Example 1 – MF101 (IND 58,267)

[0057] In a particular embodiment of the invention, the extract is designated MF101, which is shown in Table 5, below.

[0058] Table 5. Herbal Components in MF101 (IND 58,267)

Pin Yin (Chinese Name)	Pharmacological Name	Daily Dose (grams) ¹	% In Starting Formula	Dry Weight ²	
				mg	%
Ban Zhi Lian	Herba Scutellaria Barbata	30	10.7	906	7.2
Shan Dou Gen	Radix Sophora Subprostratae	30	10.7	708	5.6

Pin Yin (Chinese Name)	Pharmacological Name	Daily Dose (grams) ¹	% In Starting Formula	Dry Weight ²	
				mg	%
Zhi Mu	Radix Anamarrhena	12	4.0	1459	11.6
Hei Dou	Semen Glycine Sojae	20	7.0	336	2.7
Gan Cao	Radix Glycyrrhiza	8	3.0	638	5.1
Da Huang	Rhizoma Rhei	8	3.0	586	4.7
Fu Xiao Mai	Fructus Triticis Levis	15	5.4	450	3.6
Huang Qi	Radix Astragali	12	4.0	612	4.9
Sheng Di Huang	Radix Rehmania	12	4.0	1865	14.9
Nu Zhen Zi	Fructus Ligustri Lucidi	15	5.4	762	6.1
Suan Zao Ren	Semen Zyziphi Spinozae	10	3.6	280	2.2
Lian Zi Xin	Plumula Nelumbinis	10	3.6	500	4.0
Fu Ling	Poria Cocos	10	3.6	38	0.3
Ze Xie	Rhizoma Alismatis	10	3.6	200	1.6
Mu Dan Pi	Cortex Moutan Radicis	8	3.0	258	2.1
Shan Zhu Yu	Fructus Corni	10	3.6	414	3.3
Huai Niu Xi	Radix Achyranthis	10	3.6	1260	10.0
Mu Li	Concha Ostrea	12	4.0	238	1.9
Tian Men Dong	Radix Asparagi	12	4.0	12	0.1
Ge Gen	Radix Pueraria	10	3.6	246	2.0
Bai Zhu	Radix Atractylodis Macrocephala	10	3.6	578	4.6
Yin Yang Huo	Herba Epimedi	8	3.0	192	1.5
Total		282	100.0	12,538	100.0

¹Daily dose refers to starting dose of herbs prior to boiling.

²Dry weight is determined on the single herb daily amount treated in the same manner, hence an approximation of dry weight in the resultant formula since all herbs are prepared together; the resultant dry weight of the entire formula boiled together is approximately 9,000 mg.

- 5 [0059] The dry extract is then diluted to a concentration of 53 mcg of solid extract per liter of extract solution. This solution is used throughout Examples 1-10, below.

[0060] Example 1 – ER β -Specific *In Vitro* ERE Activation of MF101

[0061] U2OS osteosarcoma cells were cotransfected with a classic ERE upstream of a minimal thymidine kinase (tk) promoter (ERE-tk-Luc) and expression vectors for human ER α or ER β . MF101 produced a dose-dependent activation of ERE-tk-Luc with ER β , but no activation was observed with ER α (FIG. 1A). ER β produced a 2.5-fold activation of ERE-tk-Luc with 0.1 μ l/ml MF101 and a maximal 20-fold activation occurred with 2.5 μ l/ml MF101. The maximal activation by MF101 (2.5 μ l/ml) was equivalent to that observed with 10 nM estradiol (E₂). The activation of ERE-tk-Luc by MF101 was blocked by ICI, raloxifene and tamoxifen (Fig. 1B) indicating that the effect of MF101 is mediated directly through ER β . The ER-subtype selectivity was also examined on the endogenous keratin 19 gene, which contains an ERE. (Choi, I., Gudas, L.J. & Katzenellenbogen, B.S., "Regulation of keratin 19 gene expression by estrogen in human breast cancer cells and identification of the estrogen responsive gene region," *Mol. Cell Endocrinol.* 164, 225-37. (2000)). It had been previously shown that E₂ produced a dose-dependent stimulation of keratin 19 mRNA in U2OS cells stably transfected with a tetracycline-inducible ER α or ER β cells (Kian Tee, M. et al., "Estradiol and Selective Estrogen Receptor Modulators Differentially Regulate Target Genes with Estrogen Receptors {alpha} and {beta}," *Mol. Biol. Cell* 15, 1262-1272 (2004)). In contrast, MF101 increased keratin 19 mRNA in U2OS-ER β cells (FIG. 1C), but not U2OS-ER α cells (FIG. 1D). These results demonstrate that MF101 selectively triggers ER β -mediated transcriptional pathways at an ERE linked to a heterologous promoter or present in an endogenous gene.

[0062] Example 2 – *In Vitro* Estrogen Receptor Binding

[0063] Previously, it was shown that phytoestrogens found in soybeans, such as genistein bind to ER β with a 7-30-fold higher affinity compared to ER α . (Barkhem, T. et al. Differential response of estrogen receptor alpha and estrogen receptor beta to partial estrogen agonists/antagonists. *Mol Pharmacol.* 54, 105-12 (1998); Kuiper, G.G. et al. Interaction of estrogenic chemicals and phytoestrogens with estrogen receptor beta. *Endocrinology* 139, 4252-63 (1998)). The data in FIGs 1A-1D suggest that MF101 may act in an ER β -selective manner by binding better to ER β . The ability of MF101 to compete with E₂ binding to purified ER α and ER β was studied in *in vitro* binding assays. Competition binding curves show that MF101 binds equally to ER β and ER α (FIG. 2A). These experiments suggest that the ER β -selectivity of MF101 is not due to preferential binding to ER β . Another possibility is that the ER β -selectivity of MF101 results from selective binding of MF101-ER β complex to EREs in target genes. To investigate this possibility, chromatin immunoprecipitation (ChIP) assays were performed with the keratin 19 gene in U2OS-ER β and U2OS-ER α cells. Previously, it was reported that E₂

treatment leads to the recruitment of ER α and ER β in the U2OS-ER α and U2OS-ER β cells, respectively. (Kian Tee, M. et al., "Estradiol and Selective Estrogen Receptor Modulators Differentially Regulate Target Genes with Estrogen Receptors {alpha} and {beta}," *Mol. Biol. Cell* 15, 1262-1272 (2004)). In contrast, ChIP shows that MF101 recruited ER β , but not ER α to the keratin 19 ERE (FIG. 2B). Thus, binding of MF101 to ER α does not produce a conformation that allows it to bind an ERE.

[0064] Example 3 –Elastase Inhibition by MF101

[0065] To further investigate the effects of MF101 on the conformation of ER α and ER β , limited proteolysis with elastase was performed to determine if MF101 causes a different protease digestion pattern compared to E₂. After digestion with elastase, ER α gives a distinct pattern of protection with E₂ and MF101 (FIG. 2C). The strongest protection of ER α is observed when ER α is bound with E₂. The two arrows indicate several protected fragments are present even at the highest elastase concentrations. In the absence of ligand (ethanol control), there is an obvious loss of protection of ER α . When bound with MF101, ER α demonstrates a slight increase in protection to elastase compared to the control, but not as much protection occurred compared to ER α bound to E₂ (FIG. 2D). In contrast, the protease protection results with ER β , produces a completely different pattern of protected fragments compared to ER α . MF101 produced a distinct pattern compared to ethanol and E₂. (Compare the 5 arrows indicating protected fragments in the E₂ and ethanol control and the 4 arrows indicating protected fragments in the MF101 sample). This suggests that upon binding MF101, ER β adopts a different overall conformation than when bound with E₂ or no hormone. Because the ER β has different conformation when bound with MF101, different surfaces of ER β are exposed and potentially available for coregulatory proteins. Whether MF101 causes a differential recruitment of coregulatory proteins to ER α and ER β was examined, because conformational changes in ER are known to lead to the recruitment of distinct classes of proteins, including p160 coactivators. (Shang, Y., Hu, X., DiRenzo, J., Lazar, M.A. & Brown, M. Cofactor dynamics and sufficiency in estrogen receptor-regulated transcription. *Cell* 103, 843-52. (2000); Metivier, R. et al. Estrogen receptor-alpha directs ordered, cyclical, and combinatorial recruitment of cofactors on a natural target promoter. *Cell* 115, 751-63 (2003); Smith, C.L. & O'Malley, B.W., "Coregulator function: a key to understanding tissue specificity of selective receptor modulators," *Endocr. Rev.* 25, 45-71 (2004)).

[0066] To determine whether MF101 selectively recruits coregulators to an endogenous gene, ChIP assays were performed on the keratin 19 gene in U2OS-ER α and U2OS-ER β cells. MF101 induced recruitment of GRIP1 and CBP to the keratin 19 gene in U2OS-ER β cells, but

not in the U2OS-ER α cells (FIG. 2B). MF101 also selectively recruited RNA polymerase II to ER β , which is consistent with the finding that MF101 only activated the keratin 19 gene in U2OS-ER β cells. These results demonstrate that the ER β -selectivity of MF101 results from differential binding to EREs and recruitment of coregulatory proteins to target genes.

5 [0067] Example 4 – MF101 Does Not Stimulate *In Vitro* MCF-7 Breast Cancer Cell Proliferation

[0068] A critical feature of an alternative estrogen for hot flashes is that it not promote breast cancer. The growth-promoting properties of MF101 were studied in MCF-7 breast cancer cells, which express only ER α (FIG. 3A). MCF-7 cells were treated with MF101 for 7 days and cell proliferation was measured by ³H-thymidine incorporation. Unlike E₂, MF101 did not stimulate cell proliferation of MCF-7 cells. MF101 also did not activate the c-myc and cyclin D1 genes (FIG. 3B), which are key genes activated by E₂ to promote cell proliferation and breast cancer. These data provide further evidence that MF101 is ER β -selective, and are consistent with the foregoing studies demonstrating that ER α mediates the proliferative effects of E₂ in MCF-7 cells. (Paruthiyil, S. et al., “Estrogen receptor beta inhibits human breast cancer cell proliferation and tumor formation by causing a G2 cell cycle arrest,” *Cancer Res.* 64, 423-8 (2004); An, J., Tzagarakis-Foster, C., Scharschmidt, T.C., Lomri, N. & Leitman, D.C., “Estrogen receptor beta-selective transcriptional activity and recruitment of coregulators by phytoestrogens,” *J. Biol. Chem.* 276, 17808-14. (2001)).

20 [0069] In a similar experiment, the effect of MF101 on breast cancer cells was compared to that of diethylstilbestrol (DES). FIGs. 3D-3F show the proliferation-stimulating effect of DES on the breast cancer, as compared to the control-treated (FIG. 3D) and the MF101-treated (FIG. 3F) cancer cells. FIGs. 3G and 3H show the effect of control, DES and MF101 on a breast cancer graft mass (FIG. 3G) and a uterine horn mass (FIG. 3H). These results demonstrate that unlike the synthetic estrogen DES, MF101 does not stimulate proliferation of either cancer cells or normal uterine cells.

[0070] Example 5 – Gene Expression Microarrays

[0071] Based on the studies outlined below, the inventors have hypothesized that estrogens promote breast cancer by interacting with ER α , whereas the phytoestrogens found in MF101 may prevent breast cancer and menopausal symptoms such as hot flashes by selectively interacting with ER β , which represses growth-promoting genes and inhibits ER α -mediated proliferation of breast cells. ER β receptor is more prevalent in non-reproductive tissues such as

the brain and bone which may play a role in how phytoestrogens could decrease central nervous system effects that cause vasomotor symptoms and help to maintain bone mass.

[0072] Estrogenic compounds elicit their clinical effects by interacting with two distinct estrogen receptors, which are members of the steroid receptor superfamily. (Evans RM. The steroid and thyroid hormone receptor superfamily, *Science* 1988;240: 889-895; Mangelsdorf DJ, Thummel C, Beato M, et al., The nuclear receptor superfamily: the second decade. *Cell*; 83: 835-839.) ER α is a 595-amino acid protein, and a second ER α (530 amino acids) termed ER β was identified a decade later. (Mosselman S, Polman J, Dijkema R. ER beta: identification and characterization of a novel human estrogen receptor. *FEBS Lett.* 1996;392:49-53.) The functional differences between these two receptors have only recently been explored. The overall structures of the ER α and ER β are very similar except for the A/B domain, which exhibits only a 25% homology and contains one of the transactivating regions. The DNA binding domain is virtually identical (98% homology), whereas only 55% of the amino acids are conserved in the ligand-binding domain, which also contains the second transactivating domain. (Enmark E, Peltö-Huikko M, Grandien K, et al. Human estrogen receptor beta-gene structure, chromosomal localization, and expression pattern. *J Clin. Endocrinol. Metab.* 1997;82:4258-4265.) Other studies clearly show that the tissue distribution, physiological effects and transcriptional activities are quite different. ER β is more ubiquitous, and is expressed in many non-reproductive tissues, such as bone, brain, urinary tract, vascular system and prostate gland, in addition to reproductive tissues, such as the ovary and testis. ER α is expressed mainly in the uterus, liver, breast and kidney. The different physiological roles of ER α and ER β have been definitely demonstrated in ER α or ER β knockout mice. The ER α knockout mice develop major defects, such as primitive mammary glands and uterus, and are infertile. (Hewitt SC, Korach KS., "Oestrogen receptor knockout mice: roles for oestrogen receptors alpha and beta in reproductive tissues," *Reproduction* 2003;125:143-149.) In contrast, the effects observed in the ER β knockout mice have been more subtle, including subfertility, with decreased litter size, thickening of female cortical bone and prostate hyperplasia.

[0073] Phytoestrogens have been long known to exert estrogenic effects through binding of steroid hormone receptors (Tamaya T, Sato S, Okada HH, "Possible mechanism of steroid action of the plant herb extracts glycyrrhizin, glycyrrhetic acid, and paeoniflorin: inhibition by plant herb extracts of steroid protein binding in the rabbit," *Am. J. Obstet. Gynecol.*, 1986, 155:1134-1139) and more recently have been found to possess a significantly higher affinity for ER β compared to ER α . (Barkhem T, Carlsson B, Nilsson Y, et al., "Differential response of estrogen receptor alpha and estrogen receptor beta to partial estrogen agonists/antagonists," *Mol.*

Pharmacol., 1998, 54:105-112.) In initial experiments, it was shown that the isoflavone genistein is a potent transcriptional agonist for ER β , but only weakly so for ER α . (An J, Tzagarakis-Foster C, Scharschmidt TC, et al., "Estrogen receptor beta-selective transcriptional activity and recruitment of coregulators by phytoestrogens," J. Biol. Chem. 2001, 276:17808-17814.) In order to identify ER-subtype selective natural compounds for menopausal symptoms it was necessary to demonstrate that ER α or ER β exert distinct biological effects. ER α and ER β regulate different target genes, as is demonstrated using human U2OS osteosarcoma cells that are stably transfected with a tetracycline-inducible vector to express ER α or ER β . Western blotting, immunohistochemistry and immunoprecipitation studies confirmed that U2OS-ER α cells synthesized only ER α , and that U2OS-ER β cells expressed exclusively ER β . (Kian Tee M, Rogatsky I, Tzagarakis-Foster C, et al., "Estradiol and selective estrogen receptor modulators differentially regulate target genes with estrogen receptors alpha and beta." Mol. Biol. Cell 2004, 15:1262-12672.) After an 18 h treatment with doxycycline to induce the expression of ER α or ER β , the U2OS-ER α and U2OS-ER β cell lines contained 69,000 and 54,000 receptors per cell by $^3\text{H-E}_2$ binding studies, respectively. To identify genes regulated by ER α and/or ER β , the U2OS-ER α and U2OS-ER β cell lines were treated with doxycycline for 18 h in the absence or presence of 10 nM E $_2$. Total RNA was used to prepare cRNA for hybridization with the human U95Av2 Affymetrix microarrays, which contain 12,600 known genes. Six sets of comparative expression data of untreated vs. each treated group were used to determine the genes regulated in ER α or ER β cells. In both U2OS-ER α and U2OS-ER β cells, a total of 228 were significantly ($p < 0.05$) activated or repressed by E $_2$ (Table 4). E $_2$ regulated 65 genes only in the U2OS-ER α cells, and 125 genes only in the U2OS-ER β cells. E $_2$ repressed 32 genes in U2OS-ER α cells, and 38 genes in U2OS-ER β cells. Only 34 genes were activated and 4 genes repressed by E $_2$ in both cell lines. These findings demonstrate that only 38 of the 228 (17%) genes are regulated by both ER α and ER β with E $_2$. Similar to E $_2$, the genes regulated by raloxifene or tamoxifen in the U2OS-ER α cells were distinct from those regulated in the U2OS-ER β cells. Surprisingly, only 27% of the genes regulated by tamoxifen were also regulated by raloxifene even though they are both classified as selective estrogen receptor modulators (SERMs). These results are summarized in Table 6, below.

[0074] Table 6. Differential Gene Regulation via ER α and ER β Using Various ER Ligands

Estradiol: 228 genes regulated in U2OSα and U2OSβ cell lines						
	Activated	Repressed	Selected genes	Mean signal log ratio \pm S.E.	Fold-change by real-time PCR	
α	33 (14.5%)	32 (14%)	α -antitrypsin	1.63 \pm 0.18 (α)	1.76 (α)	
$\alpha + \beta$	34 (14.9%)	4 (1.8%)	Keratin 19 WISP-2	5.45 \pm 0.97 (α); 3.55 \pm 0.38 (β) 2.43 \pm 0.39 (α); 0.83 \pm 0.15 (β)	38.21 (α); 317.37 (β) 4.46 (α); 2.27 (β)	
β	87 (38.2%)	38 (16.7%)	Mda-7	4.68 \pm 0.78 (β)	54.76 (β)	
Raloxifene: 190 genes regulated in U2OSα and U2OSβ cell lines						
	Activated	Repressed	Selected genes	Mean signal log ratio \pm S.E.	Fold-change by real-time PCR	
α	10 (5.3%)	10 (5.3%)				
$\alpha + \beta$		17* (8.9%)	NKG2C	2.40 \pm 0.82 (α); -5.20 \pm 0.08 (β)	7.54 (α); 0.36 (β)	
β	52 (27.4%)	101 (53.2%)				
Tamoxifen: 236 genes regulated in U2OSα and U2OSβ cell lines						
	Activated	Repressed	Selected genes	Mean signal log ratio \pm S.E.	Fold-change by real-time PCR	
α	21 (8.9%)	38 (16.1%)				
$\alpha + \beta$	1 (0.4%)	12* (5.1%)	9 (3.8%)	NKG2E	2.23 \pm 0.62 (α); -5.20 \pm 0.73 (β)	4.64 (α); 0.62 (β)
β	26 (11%)	129 (54.7%)				

[0075] Differential Gene Regulation by E₂ and SERMs in the U2OS-ER α and U2OS-ER β cell lines.

5 [0076] Doxycycline-induced U2OS-ER α and U2OS-ER β cells were treated with 10 nM E₂, 1 μ M raloxifene or 1 μ M tamoxifen for 18h. Microarray data obtained from human Affymetrix U95Av2 gene chips from untreated vs. ligand-treated samples were analyzed using the Affymetrix Microarray Suite Version 5.0. Candidate genes displaying a statistically significant ($p < 0.05$) increase or decrease signal changes relative to controls in at least three experiments
10 were further selected by a ± 0.8 signal log ratio mean cut-off. The numbers of genes activated, repressed and their relative percentages (in parentheses) in ER α , ER β and both ER α + ER β cell lines are shown. Asterisks (*) indicate the number of common genes regulated by SERMs in the ER α cells that displayed opposite expression patterns compared to ER β cells. Real-time RT-PCR on α -antitrypsin, keratin 19 (K19), WISP-2, Mda-7, NKG2C and NKG2E was performed
15 on U2OS-ER α and U2OS-ER β samples treated for 18 h with either 10 nM E₂, 1 μ M raloxifene or 1 μ M tamoxifen. Fold-changes in the U2OS-ER α and U2OS-ER β samples (in parentheses) were calculated relative to the untreated samples.

[0077] The observation that ER α and ER β regulate distinct genes, suggests that ER α and ER β may have different roles in breast cancer development. To investigate the role of ER α in

breast cancer, the effects of E₂ on cell proliferation in MCF-7 cells that express only ER α were studied. E₂ produced a dose-dependent increase in cell number in ER α -MCF-7 cells. (An, supra, 2001). This study demonstrated that the proliferative effects are mediated by ER α , because these cells do not express ER β . To investigate the role of ER β on the proliferation of breast cancer cells, an adenovirus (Ad) was used to deliver ER β into a high percentage of cells. MCF-7 cells were infected for 24 h with Ad-ER β or Ad-LacZ to control for potential non-specific effects of the virus. The infected cells were grown for 10 days in the absence or presence of E₂, after which DNA synthesis was measured by [³H] thymidine incorporation *in vitro*. The expression of ER β resulted in a 50% reduction in cell proliferation of MCF-7 cells in the absence of E₂ compared to cells infected with 50 MOI of Ad-LacZ (FIG. 5). E₂ augmented the inhibition of cell proliferation to 70% in the Ad-ER β -infected cells. Similar results were observed using 100 multiplicity of infection (MOI) of Ad-ER β . The observation that the inhibition of cell proliferation by ER β was predominantly ligand-independent may result from residual E₂ in stripped serum or retained in cells infected with ER β , or unliganded properties of ER β .

[0078] The effects of expressing ER β on tumor formation in a mouse xenograft model were also explored (FIG. 6). MCF-7 cells infected with adenoviruses that express LacZ, ER α or ER β were initially aggregated, then resuspended in polymerized collagen gel and grafted under the kidney capsule of female nude mice implanted with a subcutaneous estradiol pellet. One-month after the cells were grafted, tumors of comparable size developed from non-infected MCF-7 cells and cells infected with Ad-LacZ or Ad-ER β . No significant tumor developed from MCF-7 cells infected with Ad-ER β (lower right). The Ki67 proliferation index found that approximately 70% of non-infected MCF-7 cells and cells infected with Ad-LacZ or Ad-ER α stained for Ki67 compared to 5% of cells infected with Ad-ER β (data not shown).

[0079] These studies demonstrate that introducing Ad-ER β into MCF-7 cells, but not Ad-ER α prevents tumor formation in mouse xenografts. Similar levels of expression of ER α and ER β were detected in the infected cells by immunoblots (data not shown) making it unlikely that these results are due to over-expression and non-specific squelching of cofactors or transcription factors by ER β . Furthermore, if squelching was the mechanism whereby ER β prevents tumor formation then similar results should have been observed with cells infected with Ad-ER α .

[0080] **Example 6 -- MF101 Does Not Functionally Interact With Estrogen Receptor Alpha (ER α)**

[0081] To determine if MF101 is an agonist for ER α , which could exert unwanted proliferative effects on breast and uterine cells, thereby potentially increasing breast and uterine cancer risk, ER α was transiently transfected into ER-negative U2OS osteosarcoma cells. An estrogen response element-thymidine kinase (tk)-luciferase (ERE-tk-Luc) construct was transiently co-transfected into the cells. MF101 or estradiol was then added at physiological concentrations and the cells were incubated for 18 hours at which time luciferase activity was measured. As seen in FIG. 7, MF101 does not activate ER α ; however, estradiol activates ER α , and this transactivating activity can be inhibited by the pure estrogen antagonist, ICI 182,780 (ICI).

10 [0082] **Example 7 -- MF101 Causes Estrogen Receptor Beta (ER β) Selective Transcriptional Activation**

[0083] To study the ER β -mediated effects of MF101, ER β was transiently transfected into U2OS osteosarcoma cells. The ERE-tk-Luc construct was transiently co-transfected. MF101 or estradiol were then added at physiological concentrations for 18 hours, and luciferase activity was measured. As shown in FIG. 8, MF101 activates ER β . Both MF101 and estradiol activate ER β , and this activity is blocked by ICI 182,780. The results suggest that estradiol universally interacts with both ER α and ER β , while MF101 selectively interacts with ER β only.

[0084] **Example 8 -- MF101 Exhibits Antiproliferative Activity on Breast Cancer Cells**

[0085] The objective in the next set of laboratory studies was to exclude a proliferative effect of MF101 on breast cancer cells *in vitro*. FIG. 9 demonstrates that MF101 exhibits anti-proliferative activity on ER-positive breast cancer cells using the Cy-Quant Molecular Devise system. MCF7 cells express endogenous ER α , while SKBR3 cells are ER-negative. MF101 shows greater inhibition on the ER positive cells. This suggests an ER-independent anti-proliferative effect and no evidence of growth stimulation.

25 [0086] **Example 9 -- MF101 Protects Bone Cells from the Activity of TNF beta and May Prevent Osteoporosis.**

[0087] In bone, estrogen is felt to repress certain estrogen suppressible genes like tumor necrosis factor β (TNF β) and thereby mediate its bone mineralization protection effect. To observe the potential effect of MF101 on bone cells, ER β (the more abundant ER in the bone) was transiently transfected into U2OS osteosarcoma cells. TNF β -tk-response element-luciferase construct (TNF-RE-tk-Luc) was transiently co-transfected into the cells, MF101 or estradiol was added and luciferase activity was measured after 18 hours. Both MF101 and estradiol inhibited

tumor TNF β , which inhibition was blocked by ICI 182,780 (ICI). The data shown in FIG. 10 suggest both estradiol and MF101 would be effective at maintaining bone mass in postmenopausal women.

[0088] Example 10 -- ER Selectivity of Individual Herbal Components of MF101

5 **[0089]** The ER α and ER β transcriptional activities of several of several individual herbs have also been assessed. Since one object of the invention is to test the entire MF101 formula, in keeping with the traditional Chinese medical approach, laboratory tests have been focused on the entire formula. However, of 67 herbs screened in a transient transfection assay, 33 exhibited activity with ERE-tk-Luc or TNF-RE-tk-Luc reporters, and 8 demonstrated ER α selectivity,
10 while 4 had ER β selectivity.

[0090] Example 11 -- Feasibility and Toxicity Data from the Completed Phase I Clinical Trial of MF101

[0091] A Phase I trial was conducted at the University of San Francisco, California, to assess the safety and feasibility of MF101 to alleviate hot flashes and other symptoms associated with
15 menopause. The study was an uncontrolled, open-label trial among 31 healthy post-menopausal women aged 50 to 65 who reported at least 56 hot flashes during a 7-day period. Participants were treated with 5 grams of granulated MF101 as a powder mixed with warm water, taken orally, twice a day for 30 days. The primary outcome measure was safety and secondary outcomes included change in the frequency of hot flashes as well as effects on serum estradiol,
20 vaginal maturity and bone resorption markers. The study included a 30-day run-in period followed by a 30-day treatment period with the study drug. Table 7 summarizes the number of study participants included in the analysis, those excluded and the reasons for exclusion.

[0092] Table 7. Summary of the Study Participants Included in the Analysis

<u>Subject Category</u>	<u># Subjects</u>
Study Participants Consented	31
Consented but not treated with MF101	2
Included in Safety Analysis	25
Completed Study	22
Discontinued Treatment:	7
Loss to Follow Up	4
Adverse Effects	2
Unpleasant Taste	1

[0093] On average, the study participants who completed the trial took 87.8% of the prescribed dose of MF101 over the 30-day treatment period. There were no reported Grade III or IV adverse events measured by NCI common toxicity criteria for the 25 participants with available toxicity data. There were a total of 9 adverse events reported by the study participants to the investigative physician and categorized as possibly or probably related to MF101. Five of the adverse events were categorized as Grade I, and four were recorded as Grade II adverse events according to the NCI common toxicity criteria. The most common toxicities reported were slight nausea or stomach bloating (4/25 women). The other five adverse events were for the following reasons: headache, lethargy, depression, mood changes and elevated blood pressure. None of the study participants required treatment for any reported side effects nor were there any hospitalizations.

[0094] All 22 participants who had baseline and study termination blood and urine laboratory tests were included in the analysis for toxicity. There were no statistically significant changes in any of the laboratory values for the complete blood count, chemistry, liver panel, or in serum or urinary estrogen or gonadotropin levels.

[0095] Although this study was not designed to measure efficacy as a primary endpoint, there was a statistically significant reduction in the frequency and severity of hot flashes after 30 days of treatment. The mean frequency of hot flashes was 57.3 per 7 days at baseline and 44.9 after treatment ($p=0.003$). The hot flash score (frequency multiplied by severity) decreased from 98.0 at baseline to 81.7 after treatment ($p=0.03$). Of the 22 women who completed the study, 18 (82%) had fewer hot flashes after 30 days of study medication while only 4 (18%) had more. There was a 22% reduction in the frequency of hot flashes experienced over a 7-day period measured at baseline as compared to the last 7 days on the study medication ($p=0.0035$). There was also a 17% reduction in hot flash score (frequency multiplied by severity) after 30 days of treatment ($p=0.031$).

[0096] In summary, preliminary clinical trial data indicate MF101 is safe for the treatment of hot flashes and can be feasibly administered with good compliance. MF101 reduced the frequency and severity of hot flashes; however, the effect was small. The results of this study are shown in FIG. 4, Table 1, where it is shown that 7 of 22 patients demonstrated a greater than 40% reduction in the symptoms of menopause.

[0097] **Example 12 – Increased Dose Study**

[0098] A double-blind, placebo-controlled, randomized clinical trial for the Phase II study that is longer in duration than that set forth in Example 11, and that includes a comparison higher dose of MF101, is conducted. The dose of MF101 is 5 grams of dry weight of MF101 twice per

day and 10 grams of dry weight of MF101 twice per day. The study medication is packaged in capsule form in an effort to reduce the number of gastrointestinal complaints that may arise from the bitterness of the herbal tea and to minimize withdraw from the study due to the unappealing taste of the liquid extract.

5 **[0099] Conclusion**

10 **[00100]** Based on the observations that ER α promotes breast cancer cell proliferation, whereas ER β inhibits proliferation and tumor formation, ER β -selective estrogens should not promote breast cancer and may prevent hot flashes. The results herein demonstrate that MF101 regulates gene transcription through ER β by selectively recruiting coregulatory proteins. Unlike estrogens in hormone therapy, MF101 does not stimulate proliferation of MCF-7 cells, nor does it activate the proliferative genes, c-myc and cyclin D1, suggesting that MF101 does not promote breast cancer. In the study outlined in Example 11, above, MF101 did not elicit any adverse effects and produced a greater than 40% reduction in hot flashes in seven out of twenty-two women who completed the trial. These results demonstrate that MF101 contains ER β -selective estrogens, which is consistent with MF101 being a safer alternative to non-selective estrogens used in hormone therapy to prevent hot flashes.

15 **[00101]** Many women are eagerly awaiting safe and effective alternatives to estrogens used in HT for menopausal symptoms after the results of the Women's Health Initiative trial, which showed that the risks of HT exceed the benefits. In the meantime a recent survey reported that 20 79% of peri- and post-menopausal women are using botanical dietary supplements (BDS). Despite the widespread use of BDS the mechanism of action, efficacy and safety of botanicals has not been rigorously examined. MF101 is a formula that contains 22 individual herbs used historically in Traditional Chinese Medicine (TCM) to alleviate hot flashes and other climacteric symptoms. The results herein demonstrate that MF101 has selective estrogen receptor activity that could be exploited clinically to prevent hot flashes.

25 **[00102]** The finding that MF101 is ER β -selective provides a unique opportunity to investigate the role of ER β in the treatment of hot flashes in women. As discussed above, a prospective, single-arm, phase 1 clinical trial was performed with MF101 in surgically-induced or naturally occurring healthy postmenopausal women between the ages of 40-60 who reported ≥ 7 moderate to severe hot flashes per day or ≥ 50 moderate to severe hot flashes per week. During the first 30-30 days of the trial (run-in period), baseline outcome measures were obtained, including a daily diary recording hot flash frequency and severity, as well as laboratory measures of hematologic values, blood chemistry, hepatic function, renal function and hormonal status. Following the run-in period, women were treated twice daily for 30 days with an oral, 5 gm MF101 extract that

was reconstituted in water. At the end of the treatment phase the same outcome measures were repeated. Twenty-two women completed the trial. There was a statistically significant reduction in both the frequency and severity of hot flashes. The mean frequency of hot flashes dropped from 57.3 at baseline to 44.9 hot flashes per week after treatment ($p=0.003$, paired t-test) (data not shown). The hot flash score (frequency multiplied by severity) also decreased from 98.0 at baseline to 81.7 after treatment ($p=0.031$, paired t-test). Seven women reported a greater than 40% reduction in hot flashes (Table 1). These data suggest that MF101 decreases the frequency and severity of hot flashes in some women with moderate to severe symptoms.

[00103] The foregoing examples demonstrate that MF101 triggers only ER β -mediated transcriptional pathways. Surprisingly, MF101 binds equally to purified ER α and ER β . This observation indicates that screening compounds only for ligand binding activity with purified ERs may not be an effective strategy for drug discovery of ER-subtype specific compounds. It was determined that the ER β -selectivity of MF101 results from its capacity to create a conformation that allows ER β to bind to an ERE and recruit coregulators, such as GRIP1 and CBP. The selective recruitment of coactivators to ER β by MF101 is clinically important because ER α mediates cell proliferation and tumor formation of MCF-7 breast cancer cells, whereas ER β acts as a tumor suppressor in ER positive breast cancer cells. (Paruthiyil, S. et al., "Estrogen receptor beta inhibits human breast cancer cell proliferation and tumor formation by causing a G2 cell cycle arrest," *Cancer Res.* 64, 423-8 (2004); Strom, A. et al., "Estrogen receptor beta inhibits 17beta-estradiol-stimulated proliferation of the breast cancer cell line T47D," *Proc. Natl. Acad. Sci. U S A* 101, 1566-71 (2004)). The lack of recruitment of coactivators to ER α could account for the observation that MF101 did not activate transcription of c-myc and cyclin D1 or stimulate proliferation of MCF-7 cells.

[00104] While preferred embodiments of the present invention have been shown and described herein, it will be obvious to those skilled in the art that such embodiments are provided by way of example only. Numerous variations, changes, and substitutions will now occur to those skilled in the art without departing from the invention. It should be understood that various alternatives to the embodiments of the invention described herein may be employed in practicing the invention. It is intended that the following claims define the scope of the invention and that methods and structures within the scope of these claims and their equivalents be covered thereby.

CLAIMS

WHAT IS CLAIMED IS:

1. A method of treating menopause, comprising administering to a menopausal subject an herbal composition sufficient to treat menopause, said herbal composition comprising a mixture
5 of Herba Scutellaria Barbata, Radix Sophora Subprostratae, Radix Anamarrhena, Semen Glycine Sojae, Radix Glycyrrhiza, Rhizoma Rhei, Fructus Triticum Levis, Radix Astragali, Radix Rehmania, Fructus Ligustri Lucidi, Semen Zyziphi Spinozae, Plumula Nelumbinis, Poria Cocos, Rhizoma Alismatis, Cortex Moutan Radicis, Fructus Corni, Radix Achyranthis, Concha Ostrea, Radix Asparagi, Radix Pueraria, Radix Atractylodis Macrocephala and Herba Epimedia or an
10 extract of said mixture.
2. The method of claim 1, wherein said treatment comprises reducing the severity or frequency of at least one symptom of menopause.
3. The method of claim 2, wherein said symptom of menopause is hot-flashes.
4. The method of claim 2, wherein the symptom of menopause is selected from the group
15 consisting of fatigue, irritability, insomnia, inability to concentrate, depression, memory loss, headache, anxiety, nervousness, intermittent dizziness, paresthesias, palpitations, tachycardia, nausea, constipation, diarrhea, arthralgia, myalgia, cold hands and feet, weight gain, urinary incontinence, vaginal dryness and loss of pelvic muscle tone.
5. The method of treating menopausal symptoms of claim 1, wherein the amount of herbal
20 composition administered to the subject is about 0.1-10 mg of herbal composition per kg body weight of the subject.
6. The method of treating menopause of claim 1, wherein the herbal composition is an extract of a mixture of herbs.
7. A method of preparing an herbal composition, comprising:
25 combining Herba Scutellaria Barbata, Radix Sophora Subprostratae, Radix Anamarrhena, Semen Glycine Sojae, Radix Glycyrrhiza, Rhizoma Rhei, Fructus Triticum Levis, Radix Astragali, Radix Rehmania, Fructus Ligustri Lucidi, Semen Zyziphi Spinozae, Plumula Nelumbinis, Poria Cocos, Rhizoma Alismatis, Cortex Moutan Radicis, Fructus Corni, Radix Achyranthis, Concha Ostrea, Radix Asparagi, Radix
30 Pueraria, Radix Atractylodis Macrocephala and Herba Epimedia to form a mixture;
boiling the mixture in water; and
separating the mixture from the water to form the herbal composition.

8. The method of claim 7, further comprising:

d) removing water from the herbal composition to provide a dehydrated herbal composition.

9. The method of claim 8, further comprising combining the dehydrated herbal composition with a diluent to prepare a reconstituted herbal composition.

10. The method of claim 9, wherein the diluent comprises water.

11. A composition comprising the herbal ingredients: Herba Scutellaria Barbata, Radix Sophora Subprostratae, Radix Anamarrhena, Semen Glycine Sojae, Radix Glycyrrhiza, Rhizoma Rhei, Fructus Tritici Levis, Radix Astragali, Radix Rehmania, Fructus Ligustri Lucidi, Semen Zyziphi Spinozae, Plumula Nelumbinis, Poria Cocos, Rhizoma Alismatis, Cortex Moutan Radicis, Fructus Corni, Radix Achyranthis, Concha Ostrea, Radix Aspargi, Radix Pueraria, Radix Atractylodis Macrocephala and Herba Epimedia.

12. The composition of claim 11, comprising the herbal ingredients in the proportions set forth in the following table:

15

<u>Herbal Ingredient</u>	<u>Proportion (percent by weight of total composition)</u>
Herba Scutellaria Barbata	5-16%
Radix Sophora Subprostratae	5-16%
Radix Anamarrhena	2-6%
Semen Glycine Sojae	3.5-10.5%
Radix Glycyrrhiza	1.5-4.5%
Rhizoma Rhei	1.5-4.5%
Fructus Tritici Levis	2.5-7.5%
Radix Astragali	2-6%
Radix Rehmania	2-6%
Fructus Ligustri Lucidi	2.5-7.5%
Semen Zyziphi Spinozae	1.8-5.4%
Plumula Nelumbinis	1.8-5.4%
Poria Cocos	1.8-5.4%
Rhizoma Alismatis	1.8-5.4%
Cortex Moutan Radicis	1.5-4.5%

Fructus Corni	1.8-5.4%
Radix Achyranthis	1.8-5.4%
Concha Ostrea	2-6%
Radix Asparagi	2-6%
Radix Pueraria	1.8-5.4%
Radix Atractylodis Macrocephala	1.8-5.4%
Herba Epimedi	1.5-4.5%

13. The composition of claim 12, comprising the herbal ingredients in the proportions set forth in the following table:

<u>Herbal Ingredient</u>	<u>Proportion (percent by weight of total composition)</u>
Herba Scutellaria Barbata	7.5-12.5%
Radix Sophora Subprostratae	7.5-12.5%
Radix Anamarrhena	3-5%
Semen Glycine Sojiae	5-9%
Radix Glycyrrhiza	2-4%
Rhizoma Rhei	2-4%
Fructus Tritici Levis	4-7%
Radix Astragali	3-5%
Radix Rehmania	3-5%
Fructus Ligustri Lucidi	4-7%
Semen Zyziphi Spinozae	2.7-4.5%
Plumula Nelumbinis	2.7-4.5%
Poria Cocos	2.7-4.5%
Rhizoma Alismatis	2.7-4.5%
Cortex Moutan Radicis	2-4%
Fructus Corni	2.7-4.5%
Radix Achyranthis	2.7-4.5%
Concha Ostrea	3-5%
Radix Asparagi	3-5%
Radix Pueraria	2.7-4.5%
Radix Atractylodis Macrocephala	2.7-4.5%

Herba Epimedi	2-4%
---------------	------

14. The composition of claim 13, comprising the herbal ingredients in the proportions set forth in the following table:

<u>Herbal Ingredient</u>	<u>Approximate Proportion (percent by weight of total composition)</u>
Herba Scutellaria Barbata	10.7
Radix Sophora Subprostratae	10.7
Radix Anamarrhena	4.0
Semen Glycine Sojae	7.0
Radix Glycyrrhiza	3.0
Rhizoma Rhei	3.0
Fructus Tritici Levis	5.4
Radix Astragali	4.0
Radix Rehmania	4.0
Fructus Ligustri Lucidi	5.4
Semen Zyziphi Spinozae	3.6
Plumula Nelumbinis	3.6
Poria Cocos	3.6
Rhizoma Alismatis	3.6
Cortex Moutan Radicis	3
Fructus Corni	3.6
Radix Achyranthis	3.6
Concha Ostrea	4
Radix Asparagi	4
Radix Pueraria	3.6
Radix Atractylodis Macrocephala	3.6
Herba Epimedi	3

5 15. The composition of claim 14, consisting essentially of the herbal ingredients in the proportions set forth in the table.

16. A composition comprising an extract of a mixture of the herbal ingredients: Herba Scutellaria Barbata, Radix Sophora Subprostratae, Radix Anamarrhena, Semen Glycine Sojae, Radix Glycyrrhiza, Rhizoma Rhei, Fructus Triticum Levis, Radix Astragali, Radix Rehmania, Fructus Ligustri Lucidi, Semen Zyziphi Spinozae, Plumula Nelumbinis, Poria Cocos, Rhizoma Alismatis, Cortex Moutan Radicis, Fructus Corni, Radix Achyranthis, Concha Ostrea, Radix Asparagi, Radix Pueraria, Radix Atractylodis Macrocephala and Herba Epimedi.
17. The composition of claim 16, wherein the mixture of herbal ingredients comprises the herbal ingredients in the proportions set forth in the following table:

<u>Herbal Ingredient</u>	<u>Proportion (percent by weight of total composition)</u>
Herba Scutellaria Barbata	5-16%
Radix Sophora Subprostratae	5-16%
Radix Anamarrhena	2-6%
Semen Glycine Sojae	3.5-10.5%
Radix Glycyrrhiza	1.5-4.5%
Rhizoma Rhei	1.5-4.5%
Fructus Triticum Levis	2.5-7.5%
Radix Astragali	2-6%
Radix Rehmania	2-6%
Fructus Ligustri Lucidi	2.5-7.5%
Semen Zyziphi Spinozae	1.8-5.4%
Plumula Nelumbinis	1.8-5.4%
Poria Cocos	1.8-5.4%
Rhizoma Alismatis	1.8-5.4%
Cortex Moutan Radicis	1.5-4.5%
Fructus Corni	1.8-5.4%
Radix Achyranthis	1.8-5.4%
Concha Ostrea	2-6%
Radix Asparagi	2-6%
Radix Pueraria	1.8-5.4%
Radix Atractylodis Macrocephala	1.8-5.4%
Herba Epimedi	1.5-4.5%

18. The composition of claim 17, wherein the mixture of herbal ingredients comprises the herbal ingredients in the proportions set forth in the following table:

<u>Herbal Ingredient</u>	<u>Proportion (percent by weight of total composition)</u>
Herba Scutellaria Barbata	7.5-12.5%
Radix Sophora Subprostratae	7.5-12.5%
Radix Anamarrhena	3-5%
Semen Glycine Sojae	5-9%
Radix Glycyrrhiza	2-4%
Rhizoma Rhei	2-4%
Fructus Triticis Levis	4-7%
Radix Astragali	3-5%
Radix Rehmania	3-5%
Fructus Ligustri Lucidi	4-7%
Semen Zyziphi Spinozae	2.7-4.5%
Plumula Nelumbinis	2.7-4.5%
Poria Cocos	2.7-4.5%
Rhizoma Alismatis	2.7-4.5%
Cortex Moutan Radicis	2-4%
Fructus Corni	2.7-4.5%
Radix Achyranthis	2.7-4.5%
Concha Ostrea	3-5%
Radix Asparagi	3-5%

Radix Pueraria	2.7-4.5%
Radix Atractylodis Macrocephala	2.7-4.5%
Herba Epimedi	2-4%

19. The composition of claim 18, wherein the mixture of herbal ingredients comprises the herbal ingredients in the proportions set forth in the following table:

<u>Herbal Ingredient</u>	<u>Approximate Proportion (percent by weight of total composition)</u>
Herba Scutellaria Barbata	10.7
Radix Sophora Subprostratae	10.7
Radix Anamarrhena	4.0
Semen Glycine Sojae	7.0
Radix Glycyrrhiza	3.0
Rhizoma Rhei	3.0
Fructus Tritici Levis	5.4
Radix Astragali	4.0
Radix Rehmania	4.0
Fructus Ligustri Lucidi	5.4
Semen Zyziphi Spinozae	3.6
Plumula Nelumbinis	3.6
Poria Cocos	3.6
Rhizoma Alismatis	3.6
Cortex Moutan Radicis	3
Fructus Corni	3.6
Radix Achyranthis	3.6
Concha Ostrea	4
Radix Asparagi	4
Radix Pueraria	3.6
Radix Atractylodis	3.6

Macrocephala	
Herba Epimedi	3

20. The composition of claim 18, wherein the mixture consists essentially of the herbal ingredients in the approximate proportions set forth in the table.

21. A composition comprising a mixture of extracts of Herba Scutellaria Barbata, Radix Sophora Subprostratae, Radix Anamarrhena, Semen Glycine Sojae, Radix Glycyrrhiza, Rhizoma Rhei, Fructus Tritici Levis, Radix Astragali, Radix Rehmania, Fructus Ligustri Lucidi, Semen Zyziphi Spinozae, Plumula Nelumbinis, Poria Cocos, Rhizoma Alismatis, Cortex Moutan Radicis, Fructus Corni, Radix Achyranthis, Concha Ostrea, Radix Aspargii, Radix Pueraria, Radix Atractylodis Macrocephala and Herba Epimedia.

22. The composition of claim 21, wherein the extracts are combined in the proportions set forth in the following table:

Herbal extract:	Proportion of the mixture of extracts
Herba Scutellaria Barbata	3.6-10.8%
Radix Sophora Subprostratae	2.8-8.6%
Radix Anamarrhena	5.8-17.4%
Semen Glycine Sojae	1.4-4.1%
Radix Glycyrrhiza	2.5-7.5%
Rhizoma Rhei	2.3-7.0%
Fructus Tritici Levis	1.8-5.4%
Radix Astragali	2.5-7.5%
Radix Rehmania	7.5-22.5%
Fructus Ligustri Lucidi	3.0-9.2%
Semen Zyziphi Spinozae	1.1-3.3%

Plumula Nelumbinis	2-6%
Poria Cocos	0.1-0.5%
Rhizoma Alismatis	0.8-2.4%
Cortex Moutan Radicis	1.0-3.2%
Fructus Corni	1.5-5%
Radix Achyranthis	5-15%
Concha Ostrea	1-3%
Radix Asparagi	0.05-0.15%
Radix Pueraria	1.0-3.0%
Radix Atractylodis Macrocephala	2.3-6.9%
Herba Epimedi	0.75-2.3%

23. The composition of claim 22, wherein the extracts are combined in the approximate proportions set forth in the following table:

Herbal extract:	Proportion of the mixture of extracts
Herba Scutellaria Barbata	6-8%
Radix Sophora Subprostratae	5-6%
Radix Anamarrhena	11-12%
Semen Glycine Sojae	2-3%
Radix Glycyrrhiza	4.5-5.5%
Rhizoma Rhei	4-5%
Fructus Triticis Levis	3-4%
Radix Astragali	4.5-5.5%

Radix Rehmania	14.5-15.5%
Fructus Ligustri Lucidi	5.5-6.5%
Semen Zyziphi Spinozae	1.7-2.7%
Plumula Nelumbinis	3-5%
Poria Cocos	0.2-0.4%
Rhizoma Alismatis	1-2%
Cortex Moutan Radicis	1.5-2.5%
Fructus Corni	2.7-3.7%
Radix Achyranthis	9-11%
Concha Ostrea	1.5-2.5%
Radix Asparagi	0.05-0.15%
Radix Pueraria	1-3%
Radix Atractylodis Macrocephala	4-5%
Herba Epimedi	1-2%

24. The composition of claim 23, wherein the extracts are combined in the approximate proportions set forth in the following table:

Herbal extract:	Proportion of the mixture of extracts
Herba Scutellaria Barbata	7.2%
Radix Sophora Subprostratae	5.6%
Radix Anamarrhena	11.6%
Semen Glycine Sojae	2.7%
Radix Glycyrrhiza	5.1%
Rhizoma Rhei	4.7%

Fructus Tritici Levis	3.6%
Radix Astragali	4.9%
Radix Rehmania	14.9%
Fructus Ligustri Lucidi	6.1%
Semen Zyziphi Spinozae	2.2%
Plumula Nelumbinis	4.0%
Poria Cocos	0.3%
Rhizoma Alismatis	1.6%
Cortex Moutan Radicis	2.1%
Fructus Corni	3.3%
Radix Achyranthis	10.0%
Concha Ostrea	1.9%
Radix Asparagi	0.1%
Radix Pueraria	2.0%
Radix Atractylodis Macrocephala	4.6%
Herba Epimedi	1.5%

25. A method of evaluating a drug candidate for use as a drug for treatment of menopause, comprising:

5 determining the ability of the drug candidate to activate an ER α -linked ERE and an ER β -linked ERE; and

comparing the ability of the drug candidate to activate the ER α linked ERE and the ER β linked ERE, whereby a drug candidate that activates ER β linked ERE to a greater extent than ER β linked ERE is determined to be a likely to be a drug for treatment of menopause.

26. The method of claim 25, further comprising evaluating the ability of the drug candidate to stimulate proliferation of breast cancer cells; and selecting as a drug for treatment of menopause a drug candidate that exhibits substantially no stimulation of breast cancer cell proliferation.
- 5 27. The method of claim 26, wherein the drug for treatment of menopause exhibits less than about 10% stimulation of breast cancer cell proliferation.
28. The method of claim 27, wherein the drug for treatment of menopause exhibits less than about 5% stimulation of breast cancer cell proliferation.
29. The method of claim 28, wherein the drug for treatment of menopause exhibits
10 substantially no stimulation of breast cancer cell proliferation as compared to a control.
30. A method of evaluating a drug candidate for use as a drug for treatment of menopause, comprising:
- obtaining images of proteolytic degradation of ER β in the presence of control, estradiol (E₂) and the drug candidate;
 - 15 comparing the images obtained in (a); and
 - selecting as a drug for treatment of menopause a drug candidate which shows a proteolytic cleavage pattern for ER β that is different proteolytic cleavage pattern for both control and E₂.

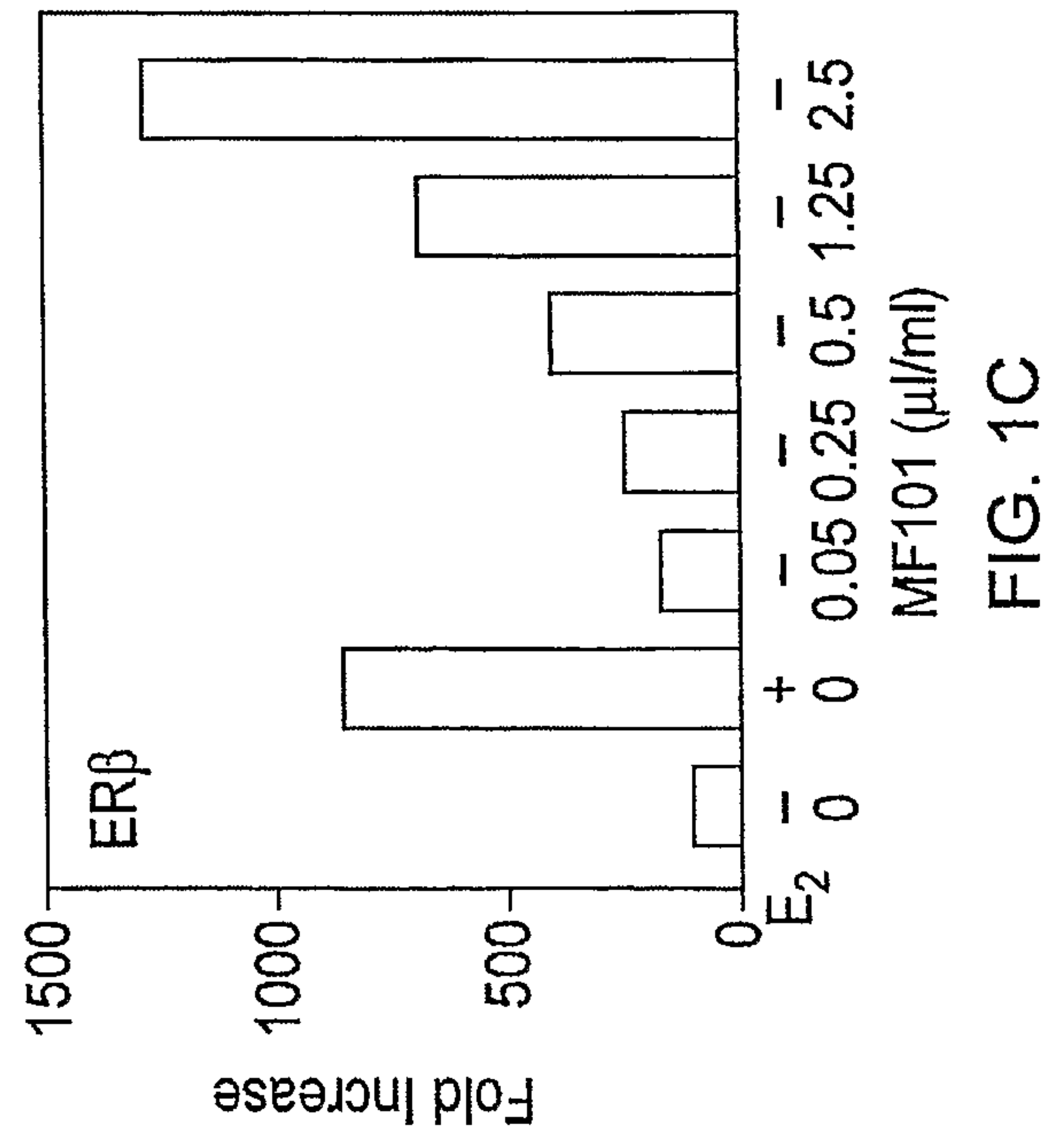
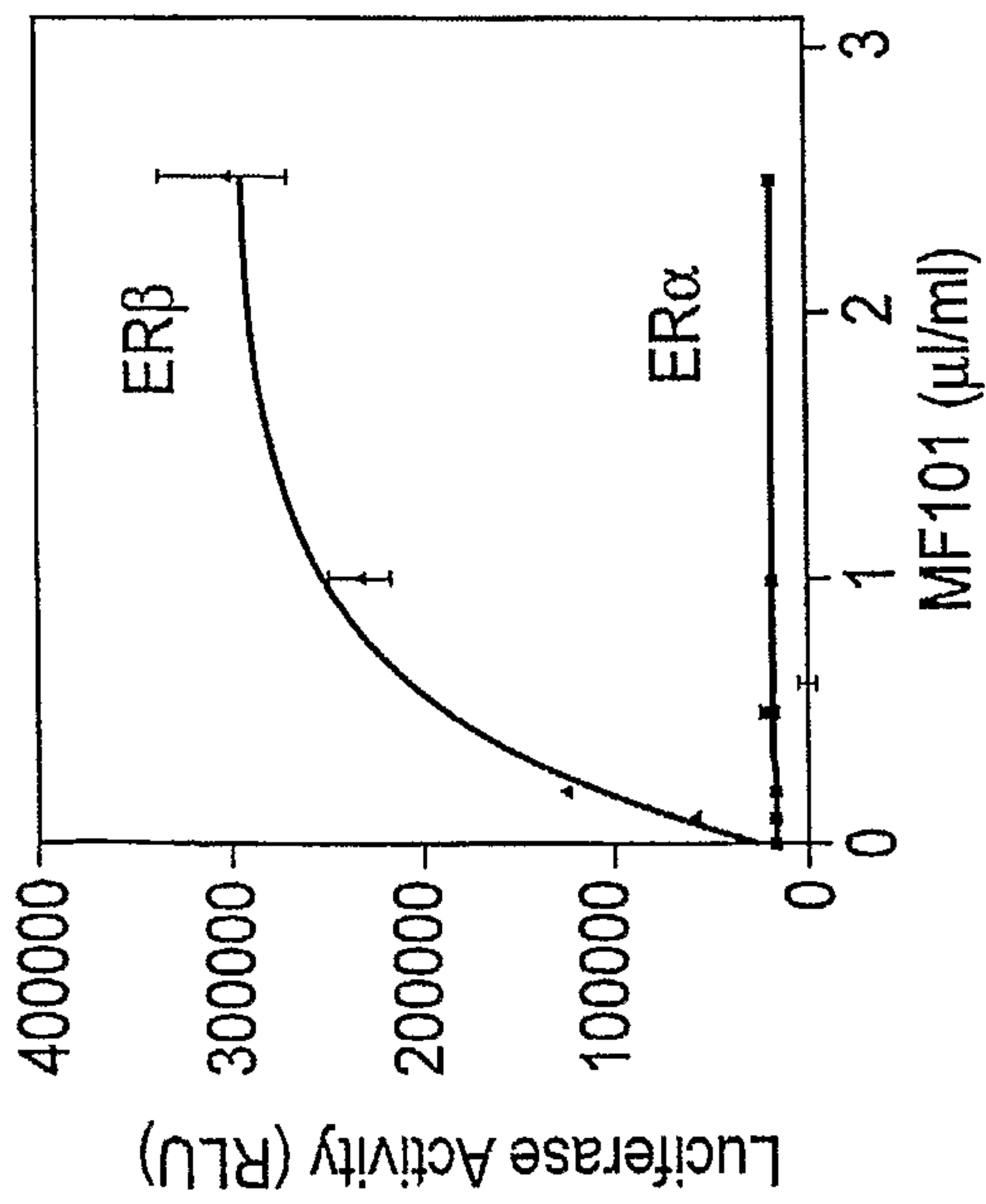
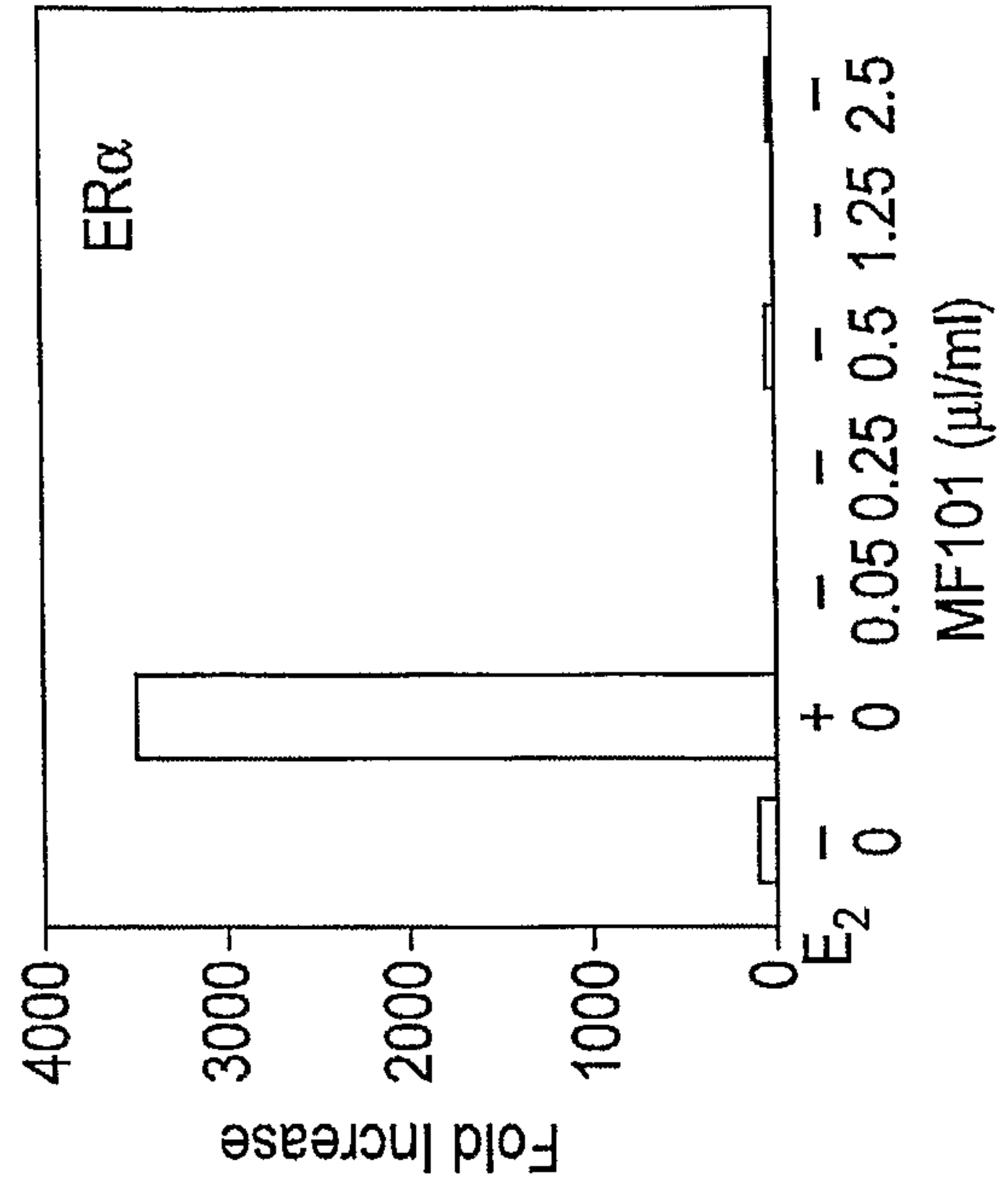
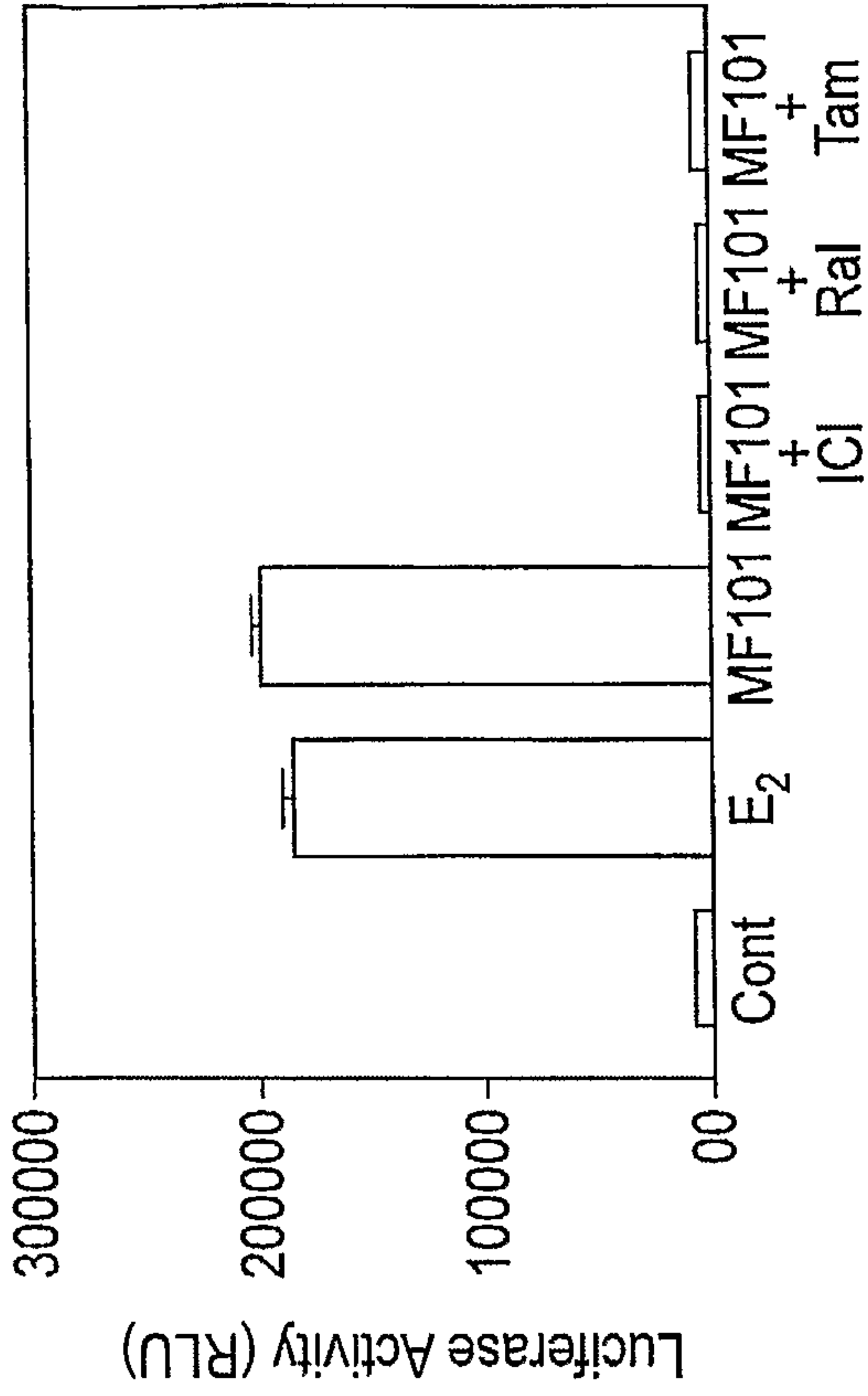

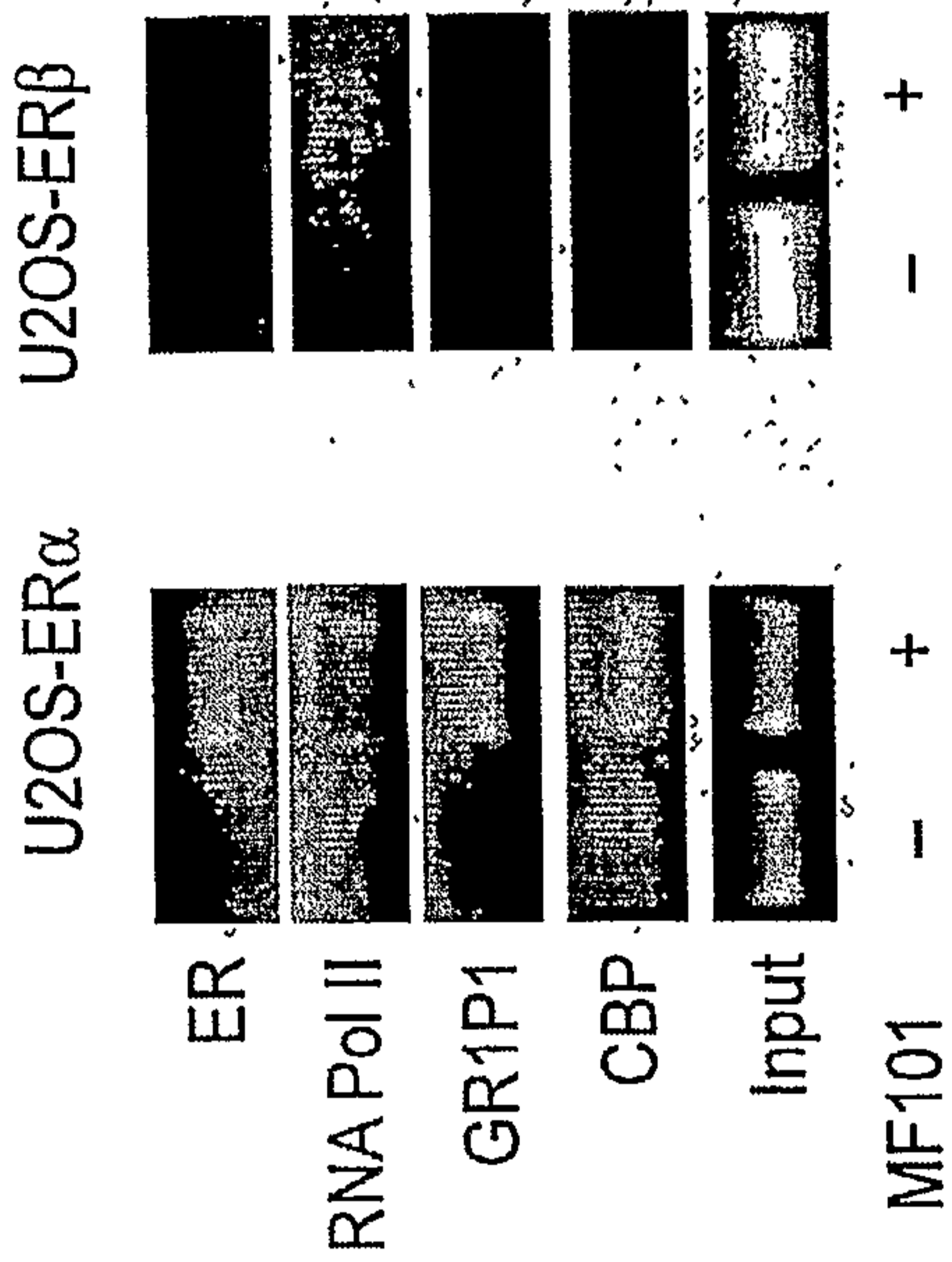

FIG. 2B

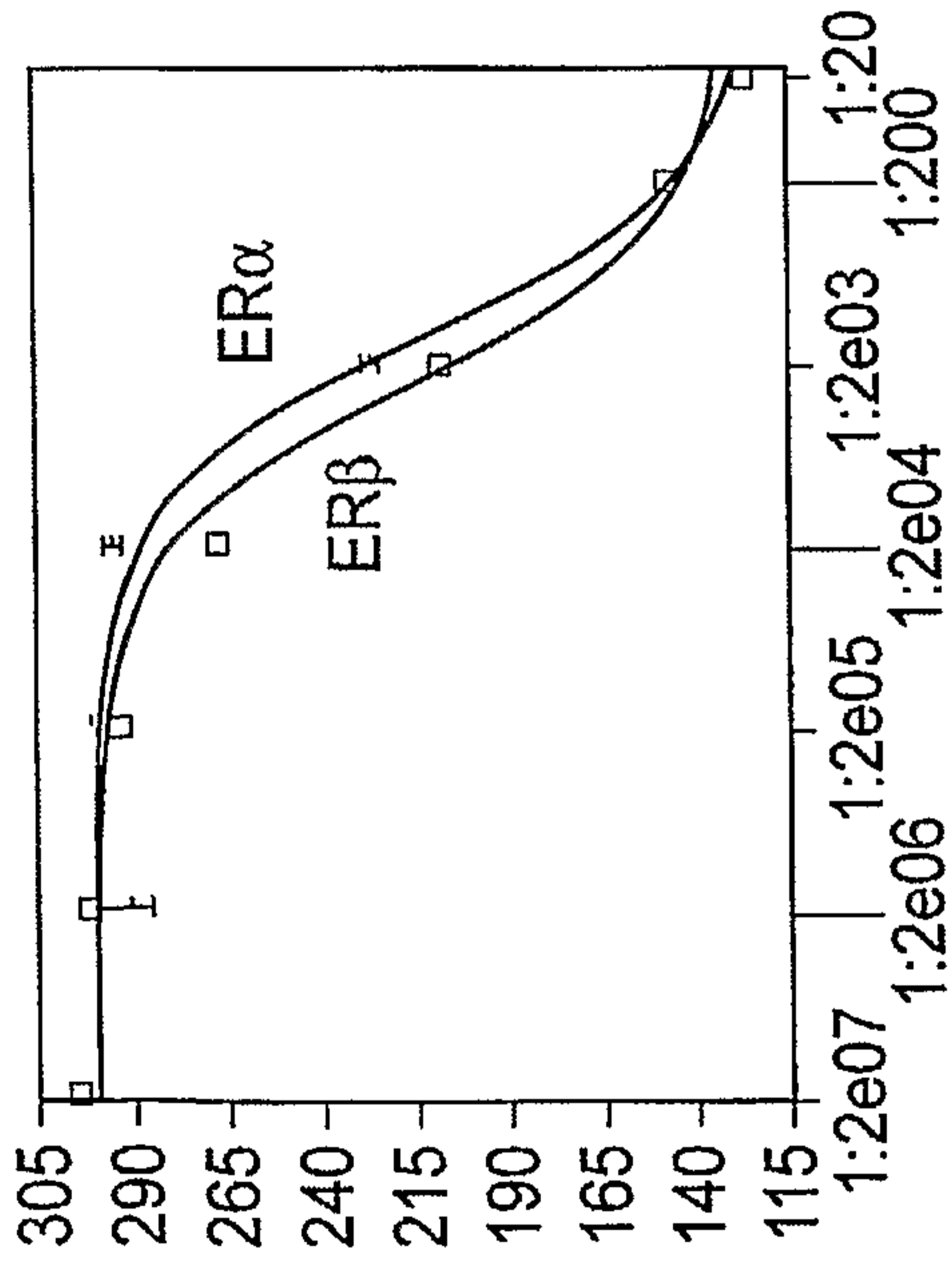
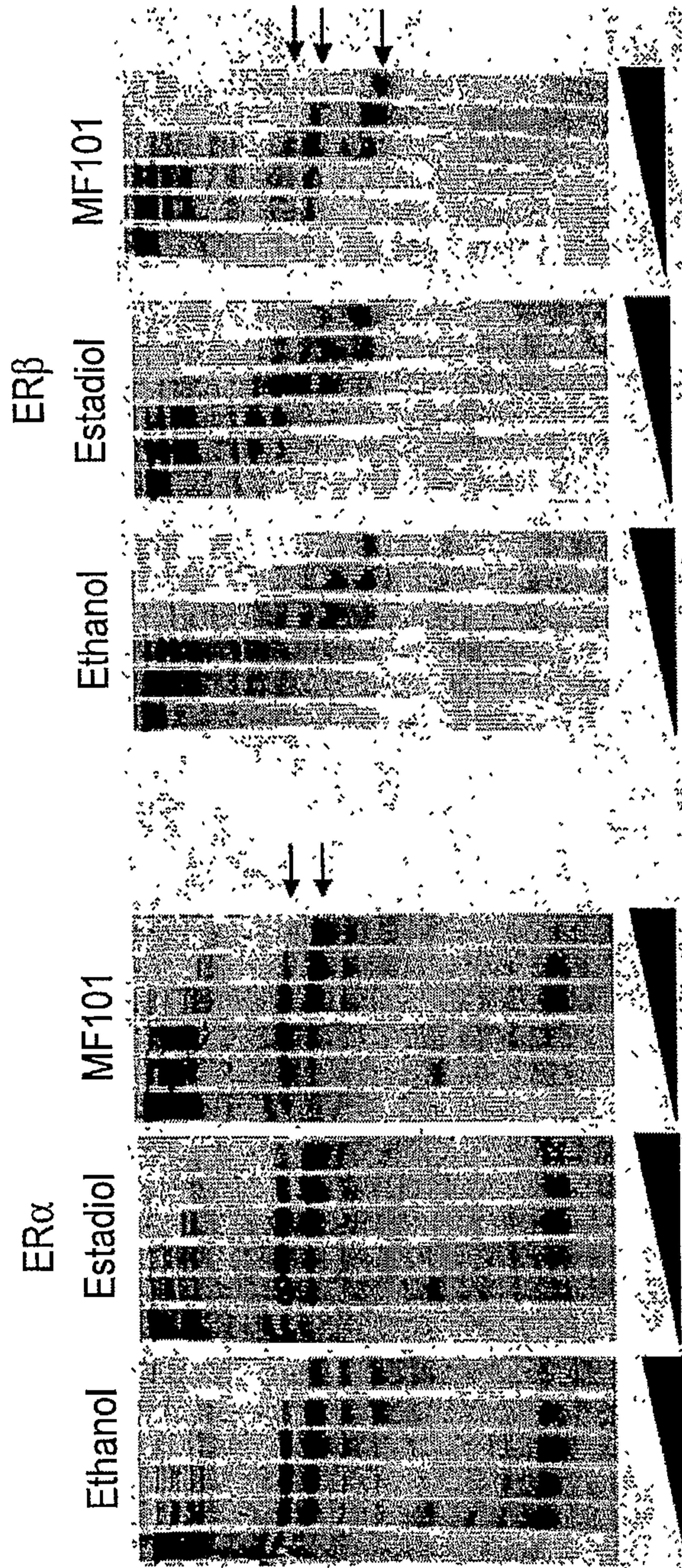

FIG. 2A



ERα

ERβ

FIG. 2C

FIG. 2D

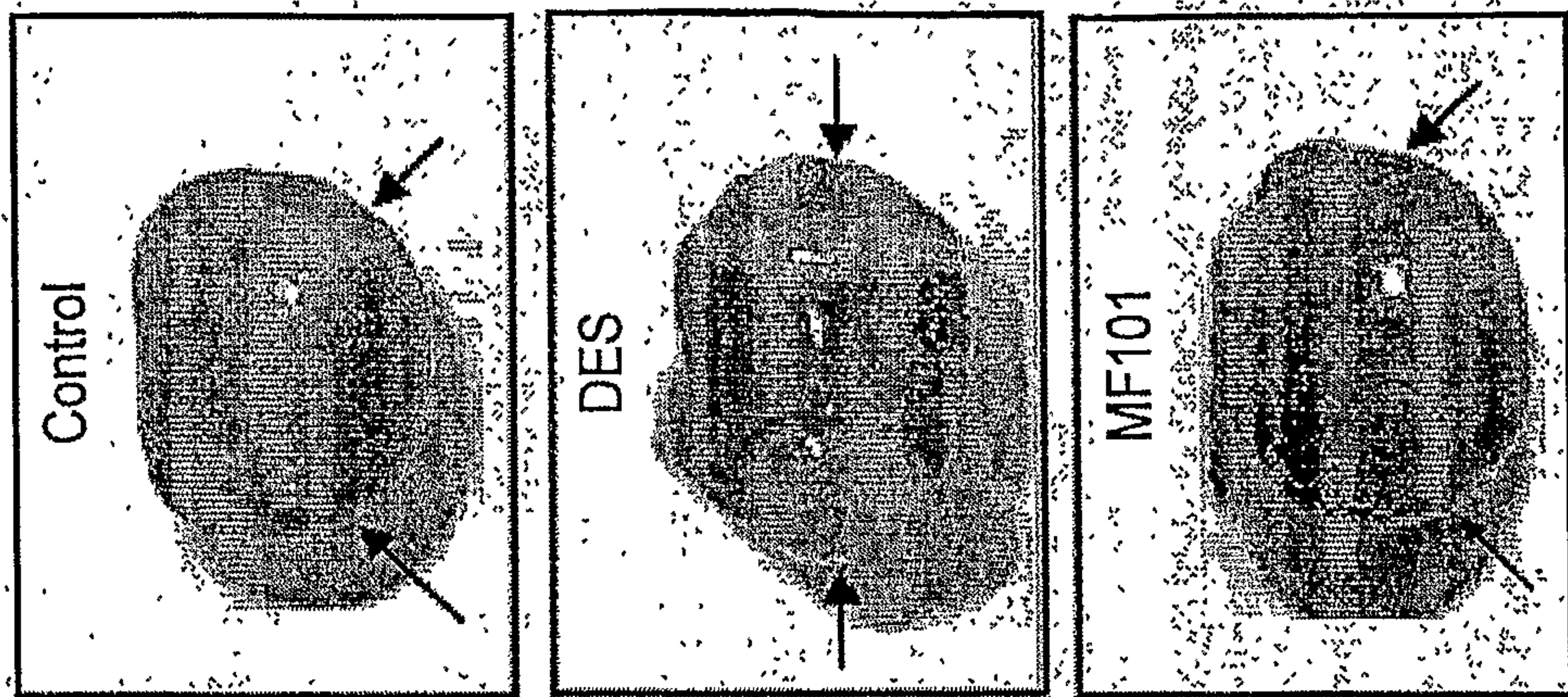

FIG. 3D

FIG. 3E

FIG. 3F

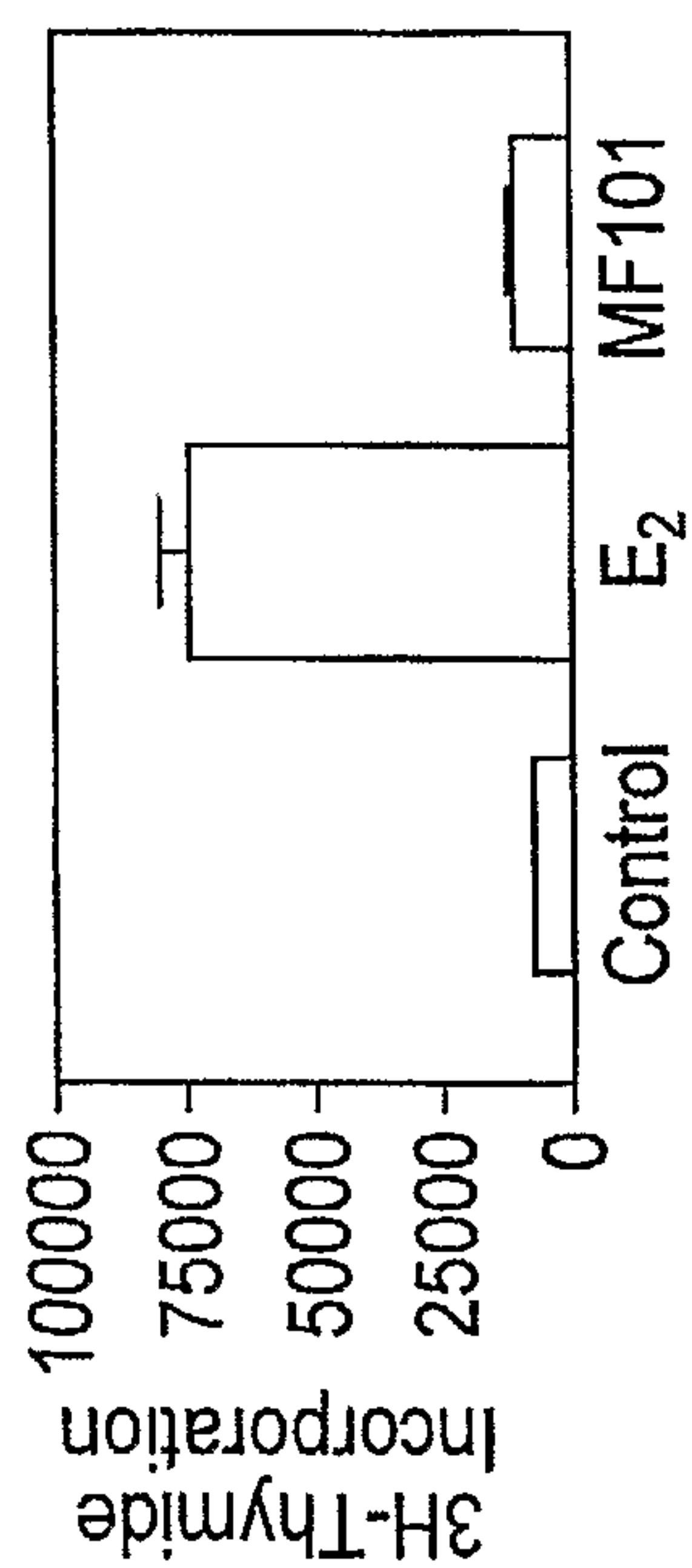

FIG. 3A

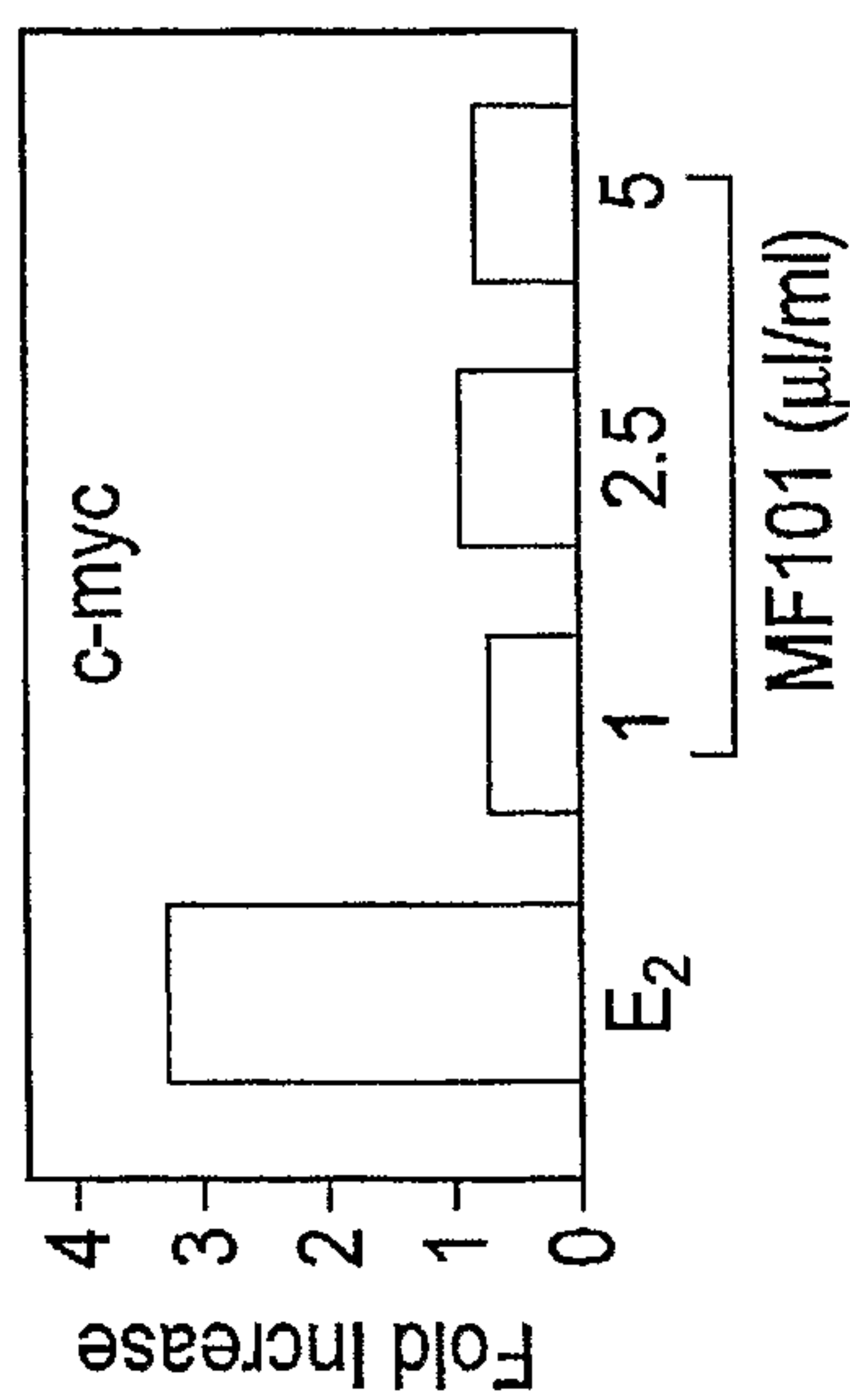

FIG. 3B

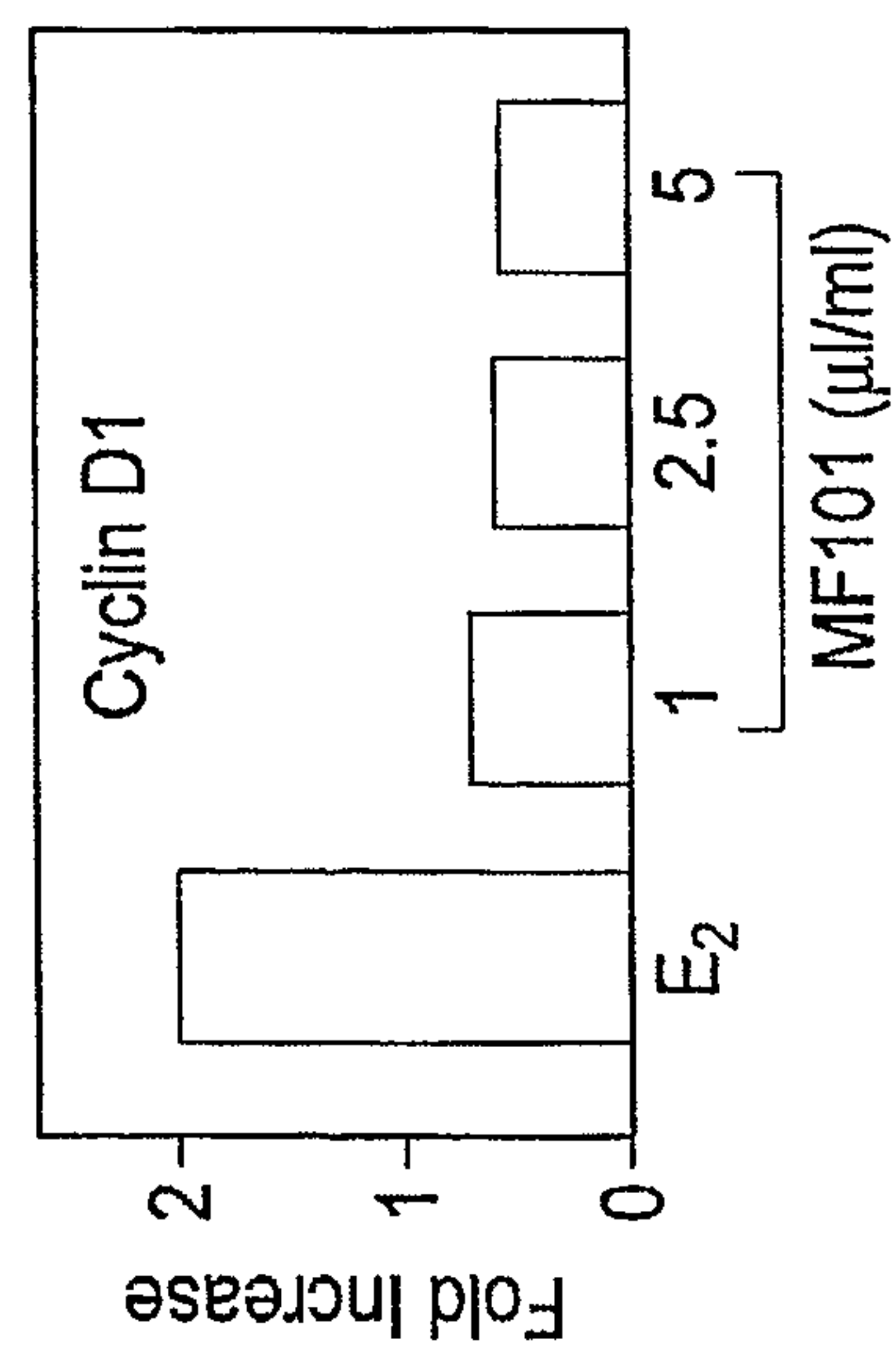

FIG. 3C

4/7

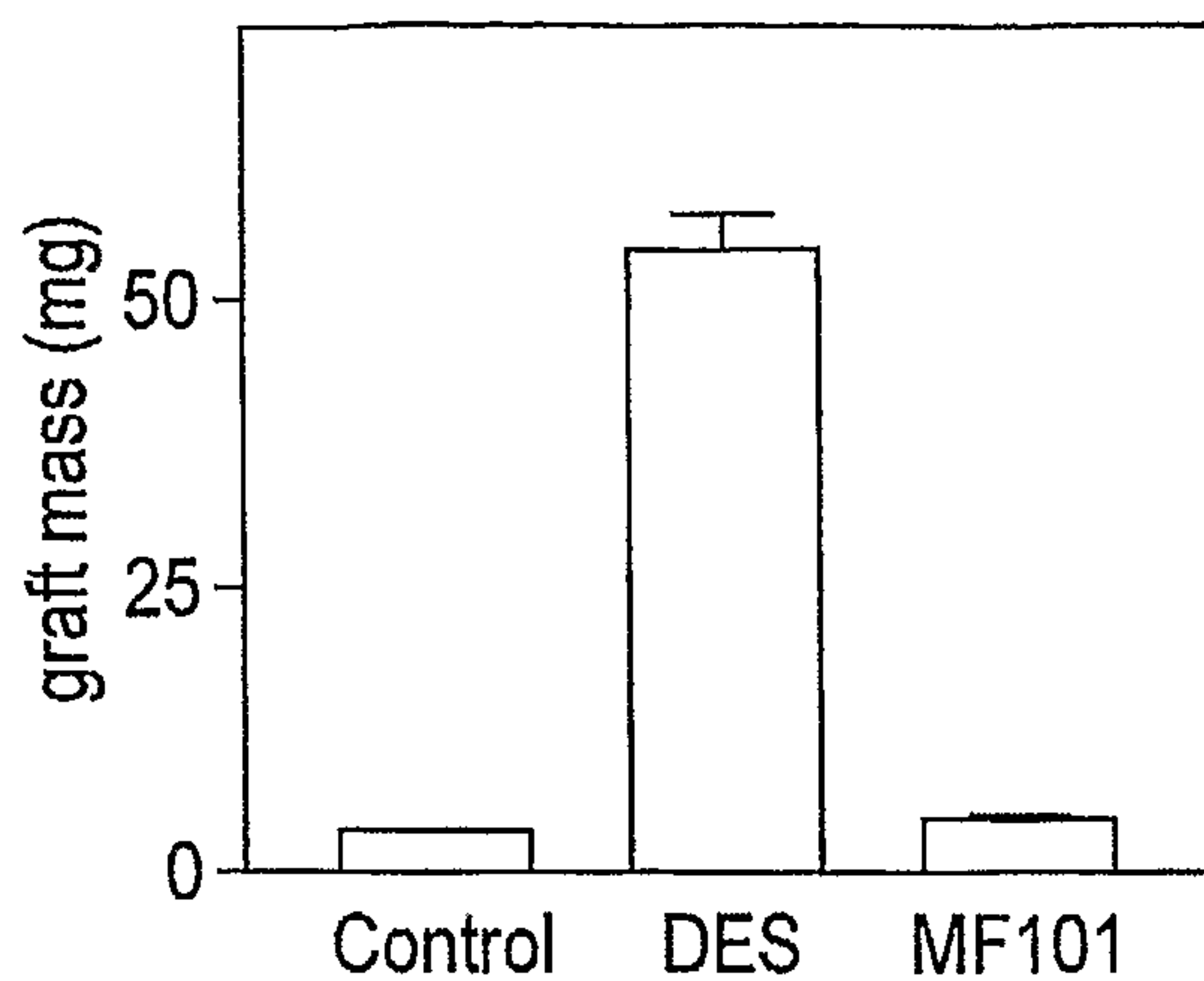

FIG. 3G

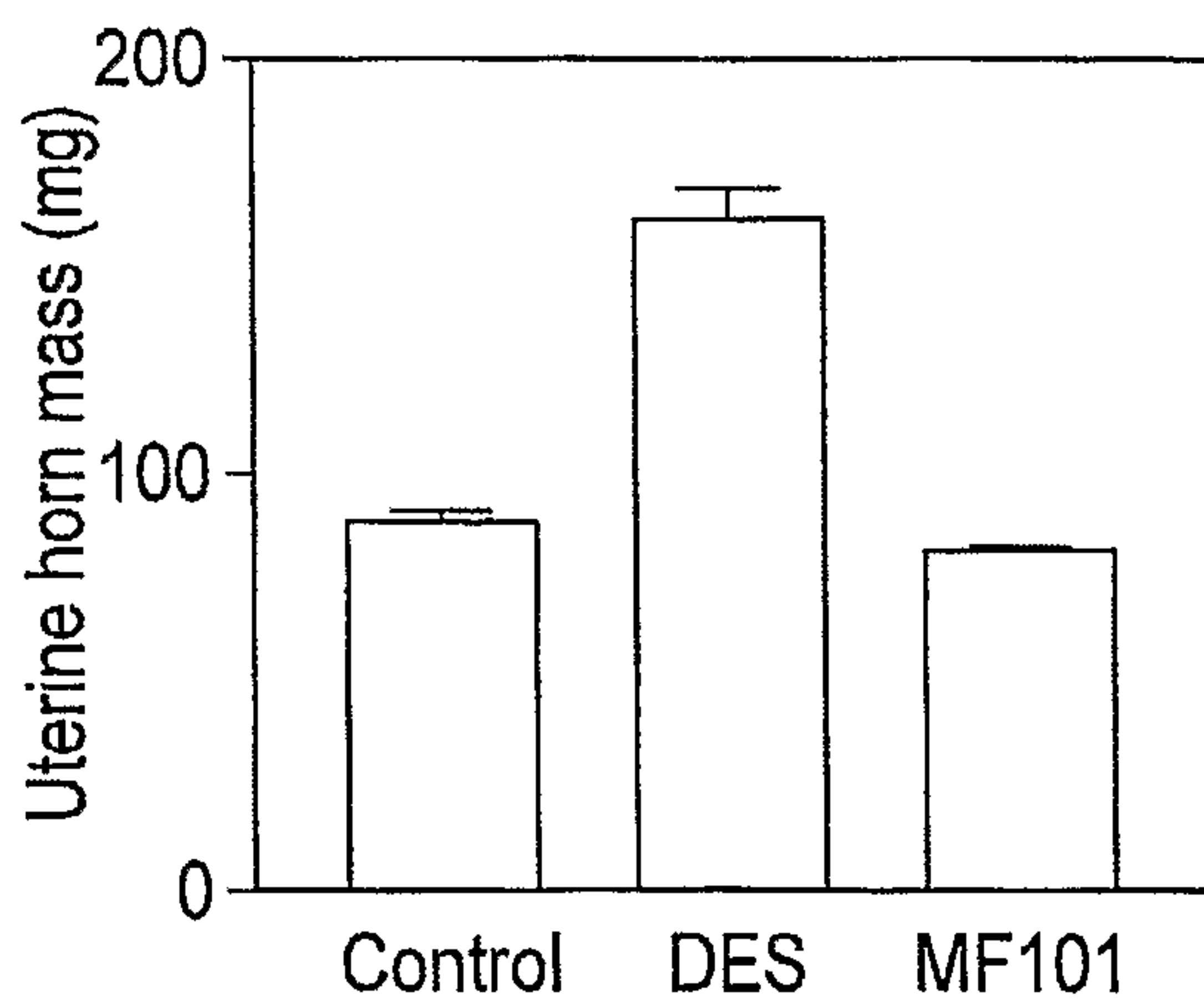

FIG. 3H

Percent Reduction	Number of Patients	Percent of Total Patients Who Completed the Study
0-10	8/22	36
11-20	4/22	18
21-30	3/22	14
>40	7/22	32

FIG. 4

5/7

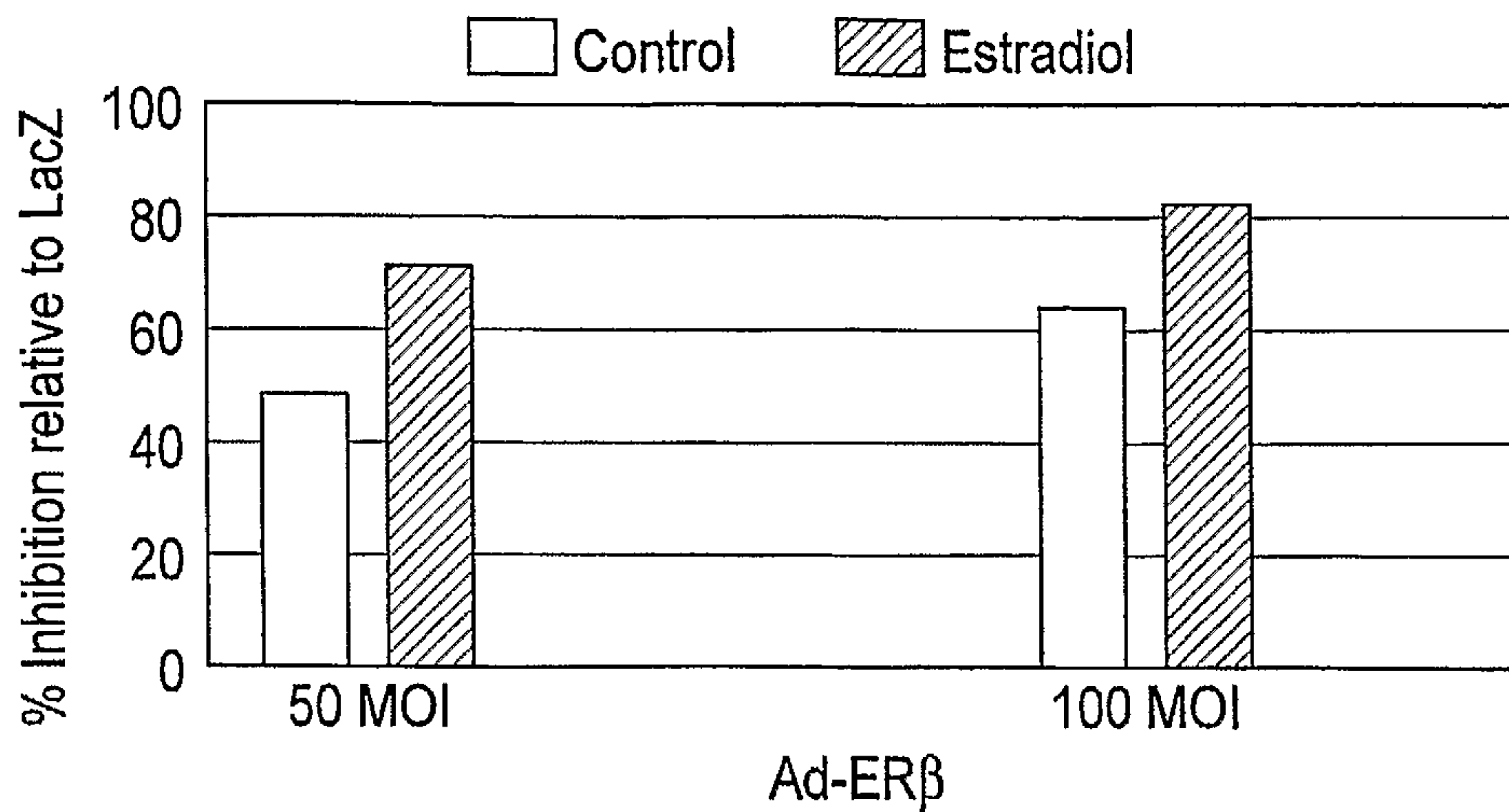

FIG. 5

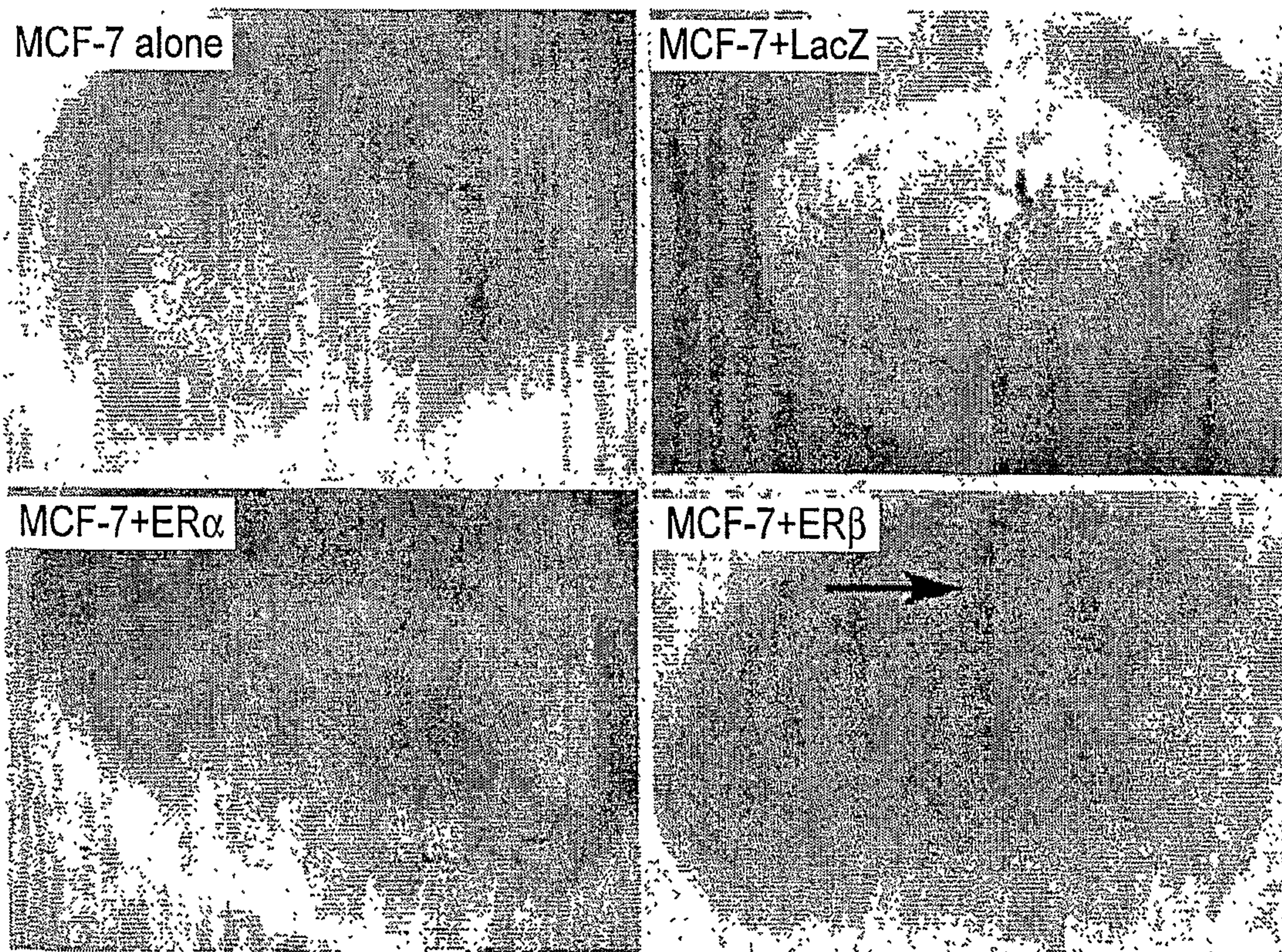

FIG. 6

6/7

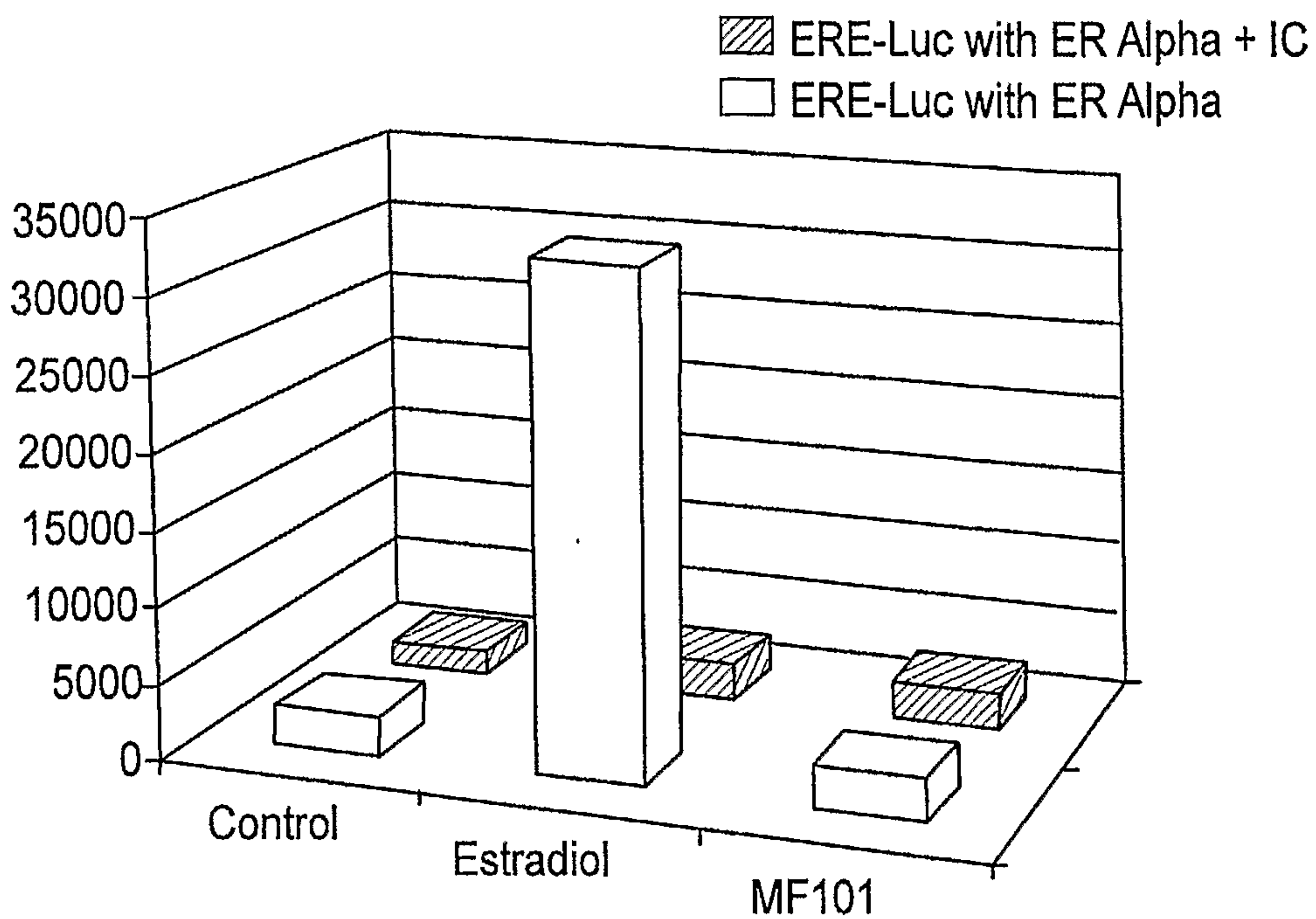

FIG. 7

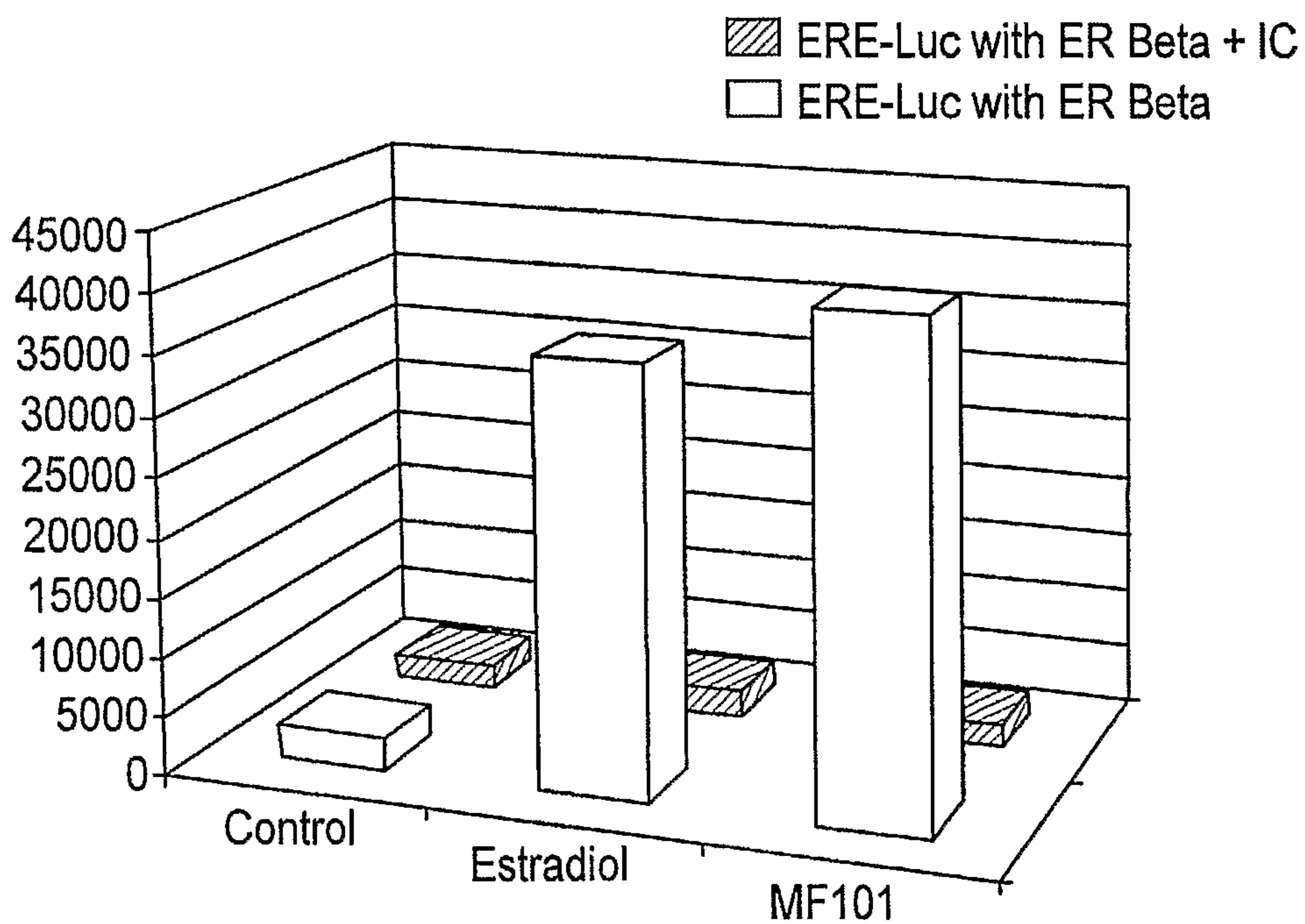

FIG. 8

7/7

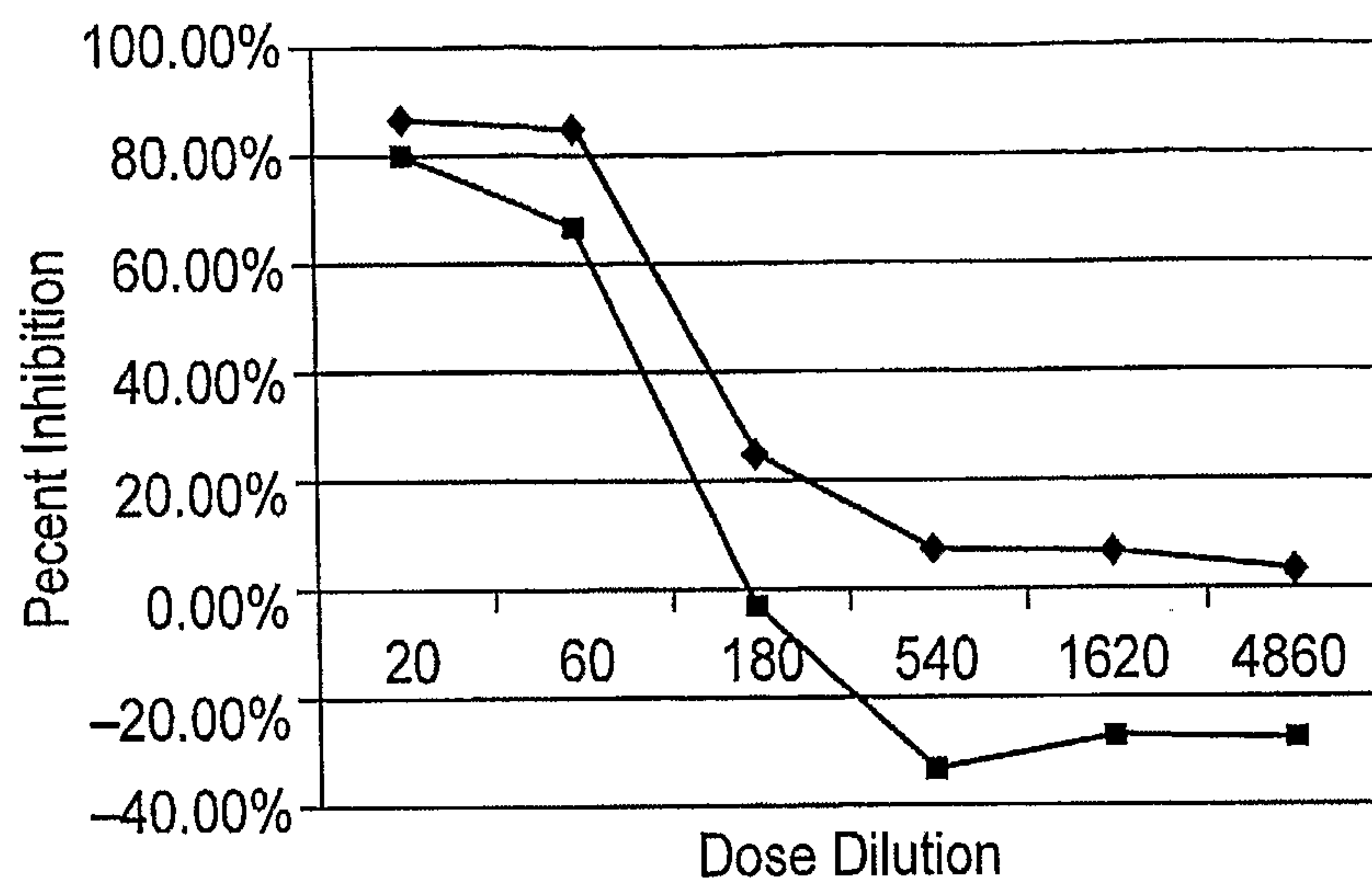

FIG. 9

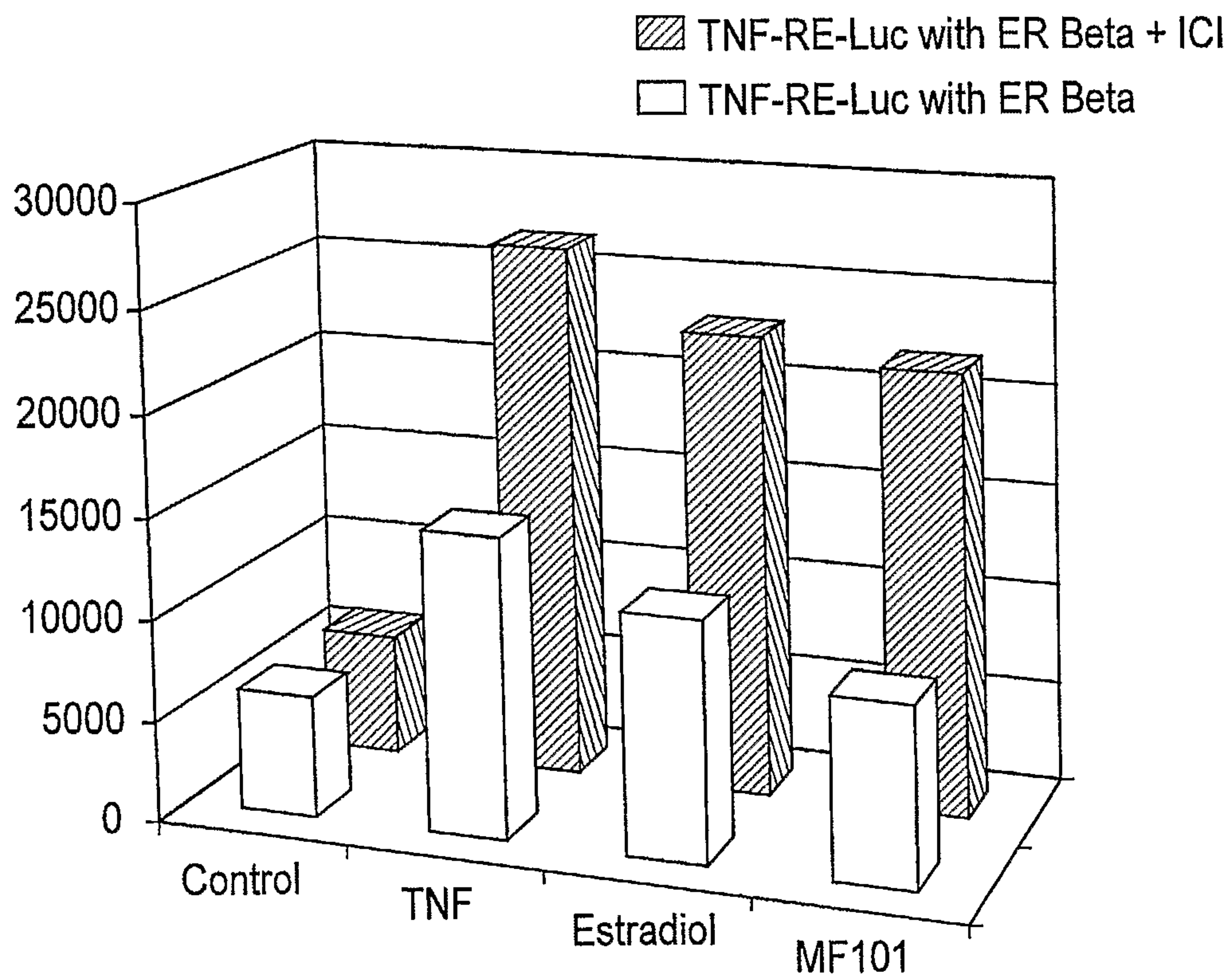

FIG. 10