

(19) World Intellectual Property
Organization
International Bureau



(43) International Publication Date
29 January 2004 (29.01.2004)

PCT

(10) International Publication Number
WO 2004/008981 A2

(51) International Patent Classification⁷: **A61C**
(21) International Application Number:
PCT/IL2003/000600
(22) International Filing Date: 22 July 2003 (22.07.2003)
(25) Filing Language: English
(26) Publication Language: English
(30) Priority Data:
60/397,672 22 July 2002 (22.07.2002) US
(71) Applicant (for all designated States except US): **CADENT LTD.** [IL/IL]; 14 Hamelacha Street, 60372 Or Yehuda (IL).

(81) Designated States (*national*): AE, AG, AL, AM, AT, AU, AZ, BA, BB, BG, BR, BY, BZ, CA, CH, CN, CO, CR, CU, CZ, DE, DK, DM, DZ, EC, EE, ES, FI, GB, GD, GE, GH, GM, HR, HU, ID, IL, IN, IS, JP, KE, KG, KP, KR, KZ, LC, LK, LR, LS, LT, LU, LV, MA, MD, MG, MK, MN, MW, MX, MZ, NI, NO, NZ, OM, PG, PH, PL, PT, RO, RU, SC, SD, SE, SG, SK, SL, SY, TJ, TM, TN, TR, TT, TZ, UA, UG, US, UZ, VC, VN, YU, ZA, ZM, ZW.

(84) Designated States (*regional*): ARIPO patent (GH, GM, KE, LS, MW, MZ, SD, SL, SZ, TZ, UG, ZM, ZW), Eurasian patent (AM, AZ, BY, KG, KZ, MD, RU, TJ, TM), European patent (AT, BE, BG, CH, CY, CZ, DE, DK, EE, ES, FI, FR, GB, GR, HU, IE, IT, LU, MC, NL, PT, RO, SE, SI, SK, TR), OAPI patent (BF, BJ, CF, CG, CI, CM, GA, GN, GQ, GW, ML, MR, NE, SN, TD, TG).

(72) Inventors; and
(75) Inventors/Applicants (for US only): **KOPELMAN, Avi** [IL/IL]; 8 Ido Street, Ramat-Chen, 52233 Tel-Aviv (IL).
TAUB, Eldad [IL/IL]; 11 Topaz St., 71908 Reut (IL).
(74) Agent: **REINHOLD COHN AND PARTNERS**; P.O. Box 6040, 61040 Tel-Aviv (IL).

Published:

— without international search report and to be republished upon receipt of that report

For two-letter codes and other abbreviations, refer to the "Guidance Notes on Codes and Abbreviations" appearing at the beginning of each regular issue of the PCT Gazette.

(54) Title: A METHOD FOR DEFINING A FINISH LINE OF A DENTAL PROSTHESIS

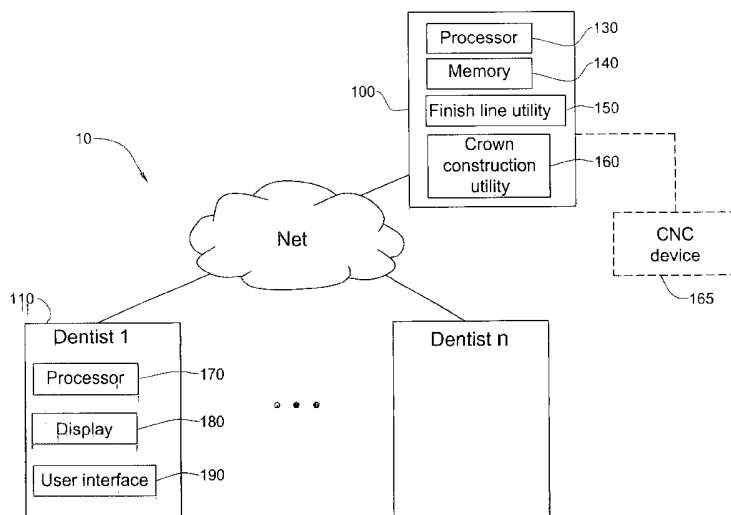

(57) Abstract: A computer-based prosthodontic method is provided, for enabling a dental practitioner to define a finish line of a dental prosthesis of at least one tooth to be fitted over a tooth preparation. The method comprises the following steps: providing a three-dimensional (3D) digital data relating to the patient's dentition; the 3D data includes data representative of the surface topology of the preparation and its surroundings; generating first finish line data representative of at least a portion of the finish line and superimposing an image of the finish line on an image of the dentition; obtaining second finish line data determined on the basis of input received from a dental practitioner; and using the second finish line data to update the first finish line data and superimposing the updated data on the dentition image.

A METHOD FOR DEFINING A FINISH LINE OF A DENTAL PROSTHESIS

FIELD OF THE INVENTION

This invention relates to the filed of prosthodontics.

BACKGROUND OF THE INVENTION

An artificial dental prosthesis such as a crown covers portions of a tooth
5 surface and is normally fabricated away from the patient's mouth, in a lab, and then installed in the mouth by the dentist.

The artificial crowns are prepared based on a working cast (also known by the term "master cast"). It is on the cast that all the technical steps leading to the completed restoration must be performed. In preparing artificial crowns, best
10 mechanical compatibility between the abutment tooth (hereinafter referred to as the preparation) and the crown is desired, to ensure complete imperviousness of the restored structure. Thus, the more precisely the working cast reproduces the anatomy of the mouth in the areas to be treated, the more accurate will be the spatial position as will be the static and dynamic relationships within the mouth
15 after treatment. An accurate working cast is thus important to produce a biomechanically acceptable restoration.

The precision of the cast depends on several factors, including, *inter alia*, the accuracy of the impressions and wax bites, the material from which the cast is constructed, and the identification of the anatomic contours and of the finish line
20 (also referred to at times by the term "chamfer line" and "marginal line"), etc.

The finish line, by definition, is the apical limit of the abutment tooth model (the "preparation") and the margin of the reconstruction must end on it, i.e. it represents the point of transition between the biologic and artificial parts.

- 2 -

Being able to identify the zone that is apical to the finish line in absolute precision is fundamentally important for two reasons: (1) it allows to define the preparation limit with certainty, and (2) being intact, it maintains the anatomic characteristics of that tooth.

5 According to current practice, after diagnosing that a patient needs a crown, the dentist cuts the tooth to be reconstructed and prepares two impressions and a wax bite of the patient's jaws. Based on the impressions, wax bite and on written instructions of the dentist, a technician prepares in a lab the corresponding cast, and the relevant tooth within the preparation is temporarily separated from the plaster so
10 that the area with the anatomic information (the area defining the anatomic contour) and the finish line are exposed. At this point, the finish line is manually marked by the lab technician in ink on the preparation, and this finish line is an important parameter used in constructing the crown. Alternatively, a virtual three-dimensional (3D) image of the working cast is obtained e.g. in a manner as
15 described in international publication No. WO97/03622, or in international publication No. WO00/08415, and the lab technician marks the finish line in the three dimensional environment.

US patent no. 5,417,572 discloses a computer-based method for extracting a finish line for designing an artificial crown. Amounts of variation of data
20 representing the shape of an abutment tooth are determined, and a train of points is extracted from the amounts of variation. Then a developed view of the surface shape of the abutment tooth is displayed, and the obtained train of points is also displayed in the developed view. The finish line for designing the artificial crown is determined, based on thus displayed train of points.

25 There are times when the finish line is not clear and the transition between the cut area to the biological area is not well defined. In such cases the technician either estimate himself where the line is or returns the cast (or the 3D virtual model) to the dentist for him to complete the finish line. In other cases, the boundaries between the cut area and the natural area of the tooth are blurred such

– 3 –

that only the dentist himself is able to assess the cut area (the so-called ‘knife edges’), and to define the finish line.

SUMMARY OF THE INVENTION

According to one of its aspects, the present invention provides a computer-based
5 prosthodontic method for enabling a dental practitioner (e.g. a dentist) to define a
finish line of a dental prosthesis of at least one tooth to be fitted over a tooth
preparation, comprising:

- (i) providing a three-dimensional (3D) digital data relating to the patient’s
dentition, the 3D data includes data representative of the surface topology of
10 said preparation and its surroundings;
- (ii) generating first finish line data representative of at least a portion of said
finish line and superimposing an image of said finish line on an image of said
dentition;
- (iii) obtaining second finish line data determined on the basis of input
15 received from a dental practitioner; and
- (iv) using said second finish line data to update said first finish line data and
superimposing the updated data on the dentition image.

The updating of the first finish line data comprises defining a portion of the
finish line not defined in the first finish line data or changing a portion of said first
20 finish line data.

According to another aspect, the present invention provides a
computer-based method for constructing a crown to be fitted on a tooth preparation
in a subject. The method comprises defining a finish line on the preparation to
obtain finish line data and employing the finish line data in constructing the crown.
25 The finish line is determined in a manner as defined above.

The present invention is best implemented over a computer network. Thus,
according to yet another aspect, the present invention provides a computer-based
system for enabling a dental practitioner to define a finish line of a dental prosthesis
of at least one tooth to be fitted over a tooth preparation. The system comprises one

– 4 –

or more central server utilities and a plurality of practitioner computerized machines connected to the server utility through a computer network, e.g. through the Internet.

Said server utility comprises:

- 5(i) a processor;
- (ii) a memory coupled to the processor for storing a three-dimensional (3D) digital data relating to the patient's dentition, the 3D data including data representative of the surface topology of the preparation and its surroundings;
- (iii) a dedicated utility coupled to or integrated with the processor for
10 generating a first finish line data representative of at least a portion of said finish line and superimposing an image of said finish line on an image of said dentition;
- (iv) a network interface coupled to the processor for transmitter to a dental practitioner computerized device at least a portion of the 3D digital data and the
15 first finish line data and for receiving from the practitioner device data representative of a second finish line determined on the basis of practitioner input, wherein the second finish line data is used to update the first finish line data.

Said practitioner machine comprises:

- 20(i) a processor;
- (ii) a display coupled to the processor for presenting digital data relating to the patient's dentition, the digital data includes data representative of the surface topology of the preparation and its surroundings and a first finish line data representative of at least a portion of a finish line, such that the first finish
25 line data is superimposed on the dentition image;
- (iii) a user interface coupled to the processor for allowing entry of a dental practitioner input for the determination of a second finish line data, the second finish line data being used to update the first finish line data; and

- 5 -

- (iv) a communication port coupled to the processor for receiving said digital data from a remote server utility and for conveying to the remote utility data relating to said updated first finish line data.

5 BRIEF DESCRIPTION OF THE DRAWINGS

In order to understand the invention and to see how it may be carried out in practice, preferred embodiments will now be described, by way of non-limiting examples only, with reference to the accompanying drawings, in which:

Fig. 1 shows, by way of a block diagram, a generalized system architecture in accordance with an embodiment of the invention.

Fig. 2 shows, by way of a block diagram, a generalized system architecture in accordance with another embodiment of a system of the invention.

Fig. 3 is a schematic flow chart of a method for defining and displaying a finish line in accordance with an embodiment of the invention.

Fig. 4 shows a three-dimensional virtual image constructed in accordance with the invention with a finish line shown on the applicable portion of a tooth preparation.

Fig. 5 is a schematic representation of a flow chart showing the virtual construction of a crown to obtain digital crown data.

Fig. 6 shows a three dimensional virtual image, similarly as Fig. 4, with an added crown.

DETAILED DESCRIPTION OF THE INVENTION

The present invention provides a prosthodontic method that permits a dental practitioner (e.g. a dentist) to define a finish line on a tooth preparation. **Fig. 1** is a general and schematic illustration of a computer-based system in accordance with an embodiment of the present invention. The system **10** includes a server computer **100** and a number of client machines such as **110**, which can be personal computers. Each client computer communicates to the server computer **100** through

– 6 –

a computer network **120** (e.g. Internet, Intranet) or through a dedicated communication link.

The server **100** includes, *inter alia*, a processor **130** and memory **140**, which is coupled to the processor **130** for storing a three-dimensional (3D) digital data relating to the patient's dentition. The 3D data includes data representative of the surface topology of the preparation and its surroundings. A software utility **150** is further coupled to processor **130** or integrated with it, for generating data representative of at least a portion of said finish line.

Rather than drawing or marking by a lab technician the finished line on a working cast or in the virtual 3D environment, the finish line is generated in the service center **100** and is conveyed, via the computer network **10**, to the dentist computer **110**. Computer **110** includes, *inter alia*, a processor **170**, a display **180** and a user interface **190** for allowing presentation of the dentition image and for allowing entry of the dentist input regarding the finish line, for updating the data. The updated data is then conveyed back to the service center **100** and is used by the crown construction utility **160** for the digital and physical construction of the desired crown. The construction and fabrication of the crown can be done in a CAD/CAM (Computer-aided-design/ Computer-aided-Manufacture) environment, utilizing for example, a CNC (Computer Numerical Control) device.

The present invention is not limited to the exemplary architecture of Fig. 1 and other configurations can be implemented, for example as described in Fig. 2 in which like components to those shown in Fig. 1 are given same reference numerals shifted by **100**. The main difference between the system **20** of Fig. 2 and system **10** of Fig. 1 is that the finish line utility **250** is integrated in the client computer. Such architecture, for example, allows the dentist (or his assistant) to obtain at the clinic, the 3D data that relates to the patient's dentition. The dentist is then able to view 'on the spot', an image of the patient's dentition and to define the finish line immediately or at a later stage. According to this scenario, the service center **200** is provided with the 3D data of the patient's dentition including the definition of the finish line. This data is then used to construct the crown.

– 7 –

In both examples, the service center is provided with a finish line that is best defined by the dentist in accordance with his professional considerations, in a novel and a very efficient manner, without the need for further iterations between the lab technician and the dentist, as typically occurring in the hitherto working
5 methodology.

Reference is now being made to **Fig. 3** showing, by way of a schematic blocked diagram, the steps for defining a finish line in a virtual three-dimensional teeth model. Following start, in step **310** a 3D teeth model of at least a portion of the teeth that includes the tooth preparation on which a crown is to be constructed
10 is inputted. Then at **320** a first finish line is generated on the tooth preparation in a manual or a semi-automated or a fully automated manner. The first finish line is superimposed on the dentition image and is displayed on a suitable display medium.

Fig 4 shows an example of such a display. A tooth preparation **70** is seen
15 with its neighboring teeth **72A** and **72B** with a finish line **74** drawn as a continuous line on the apical limit of tooth preparation. In addition to general physical structure of such a teeth model, the colors of the neighboring teeth **72A** and **72B** may be determined by the dentist and also be recorded to permit the technician to produce a crown that has a color resembling that of the neighboring teeth.

20 In addition to general physical structure of such a teeth model, the colors of the neighboring teeth **72A** and **72B** may be determined by the dentist and also recorded to permit the technician to produce a crown that has a color resembling that of the neighboring teeth.

Turning back to **Fig. 3**, a second finish line data is obtained, after receiving
25 the dentist input, at step **330**. The second finish line data is used, in **340**, for updating the first finish line data. The updating comprises defining a portion of the finish line not defined in the first finish line (for example, in a 'knife edge' case) or changing a portion of the first finish line. The updated data is further imposed on the dentition image.

- 8 -

The three dimensional virtual teeth model includes at least the preparation, preferably the preparation with neighboring teeth. Typically, however, although not exclusively, the virtual teeth model includes also teeth of the jaw opposite the preparation region. Occasionally, although not necessarily, the virtual teeth model
5 may also include all teeth of both jaws.

The teeth model, and particularly the region thereof that includes the preparation, is typically manipulable such that the virtual teeth model may be displayed and visualized from different angles.

The data for the virtual teeth model may be obtained by a variety of
10 methods, such as that described in PCT Application No. PCT/IL96/00036 (publication No. WO97/03620) and in PCT Application No. PCT/IL99/00431 (publication No. WO00/08415). The virtual three-dimensional image may be manipulated, for example, in a manner described in PCT Application No. PCT/IL99/00577 (publication No. WO00/25677).

15 The generation of the finish line data can be obtained in any of the known manners. For example, the finish line may be drawn by moving a cursor, by moving a stylus on a touch-sensitive screen or pad, etc. By another example, the line may be drawn by indicating a series of dots while the software then automatically connects the dots into one continuous finish line.

20 The finish line data can be also obtained in a fully automated manner, for example as described in US 5,417,572. Based on data indicating the 3D shape of the surface of the preparation, a train of points in the margin area is determined by calculations, and the finish line is determined by plotting the train of points on a developed view of the surface. In determining the train of points, a reference line
25 (e.g. a central axis 22 of the 3D shape of the preparation is determined. Several crossing lines between the surface that includes the reference line and the curved plane constituting the shape of the preparation are considered, and the distances between the reference line and corresponding points onto the crossing lines are calculated. Then the inclination between the adjacent points of the adjacent
30 crossing lines is determined. Based on the above-explained calculation, the margin

- 9 -

area is defined at a point where the variation of the inclination exceeds a certain value.

Be the method of generating the finish line as it may be, the visual representation of the finish line data is associated with the visual representation of the 3D model such that the digital image of the model will include the finish line data. The dentist is then provided with a digital image of the patient's dentition that includes the generated finish line.

This visual model can be rendered to the dentist in several manners. For example, the dentist is provided with a 3D image of the preparation and its surroundings wherein the finish line is marked, for example, by a colored line. The dentist can be allowed to enlarge the image and to manipulate it for better viewing of the model. The dentist can further be provided with 2D images of cross-sections of the preparation.

The dentist can input his instructions for example by moving a cursor to draw the finish line, by moving a stylus on a touch-sensitive screen or pad, etc. By another example, the dentist can indicate a series of dots onto the 3D or the 2D images, while the software then automatically connects the dots into one continuous finish line.

The finish line obtained according to the present invention may serve as an input in constructing a physical crown, preferably in a CAD/CAM environment. For example, the virtual image with the drawn finish line may be electronically transmitted to the lab that constructs the physical crown and when such image is displayed to the technician and based on such a display, the technician may then identify the finish line on the working cast before him.

The display is typically a computerized display provided with software permitting the technician to visualize the virtual image from different angles. As will be appreciated, the invention is not limited to any specific display means and any means for presenting the image such as, for example, in a printed format, on a computer display screen, etc., may be employed in accordance with the invention.

- 10 -

In accordance with another embodiment of the invention, the technician may use a virtual model with the finish line marked therein by the dentist to construct a virtual crown to be fitted over the virtual tooth preparation. Once a good crown fitting is determined, the virtual crown so obtained may be used as guidance for
5 constructing a real life physical crown. The guidance may be a visual guidance, although, in accordance with one embodiment, digital data representative of the three dimensional structure of the virtual crown is generated and this may be fed into a computer-controlled apparatus that automatically constructs the crown based on such data.

10 Reference is now being made to Fig. 5 showing, by way of a schematic blocked diagram, a method for the construction of a virtual crown to generate digital data representative of such a virtual crown. In Fig. 5, elements with the same function as in Fig. 3 were given the same reference numeral shifted by **200**. After a finish line is defined by the dentist, (at **530**) and associated with the 3D
15 model (at **550**), a virtual crown is constructed (at **550**). This may be done manually, according to some embodiments, or may be an automatic procedure carried out by a dedicated software utility. Following such construction, a virtual crown data is generated (at **560**) and such data may then be exported to a CNC device for constructing a physical crown. Reference is now being made to **Fig. 6**. The same
20 reference numerals used in Fig. 4 shifted by **20** are used to designate like components. As can be seen in Fig. 6, a virtual crown **96** is fitted on preparation **90**.

It should be understood that the methods of the present invention, as exemplified with reference to Figs. 3 and 5, are best implemented in distributed systems, like the ones shown in Figs. 1 and 2, but are not limited to the
25 architectures shown hereto.

It will also be understood that the system according to the invention may be a suitably programmed computer. Likewise, the invention contemplates a computer program being readable by a computer for executing the method of the invention. The invention further contemplates a machine-readable memory tangibly

– 11 –

embodying a program of instructions executable by the machine for executing the method of the invention.

The present invention has been described with a certain degree of particularity, but those versed in the art will readily appreciate that various
5 alterations and modifications may be carried out without departing from the scope of the following Claims:

– 12 –

CLAIMS:

1. A computer-based prosthodontic method for enabling a dental practitioner to define a finish line of a dental prosthesis of at least one tooth to be fitted over a tooth preparation, comprising:
 - 5 (a) providing a three-dimensional (3D) digital data relating to the patient's dentition, said 3D data includes data representative of the surface topology of said preparation and its surroundings;
 - (b) generating first finish line data representative of at least a portion of said finish line and superimposing an image of said finish line on an image of
10 said dentition;
 - (c) obtaining second finish line data determined on the basis of input received from a dental practitioner; and
 - (d) using said second finish line data to update said first finish line data and superimposing the updated data on the dentition image.
- 15 2. A method according to Claim 1, wherein the updating of the first finish line data comprises defining a portion of the finish line not defined in said first finish line data or changing a portion of said first finish line data.
3. A method according to Claim 1, wherein the second finish line data is generated by virtually drawing a line at the apical limit of the preparation.
- 20 4. A method according to Claim 3, wherein the line is drawn in a continuous fashion.
5. A method according to Claim 3, wherein the line is drawn by marking dots in small intervals and then forming a line by automatically connecting the dots to one another.
- 25 6. A method according to Claim 1, wherein the defined finish line is used as an input in constructing a crown.
7. A computer-based method for constructing a crown to be fitted on a tooth preparation in a subject, the method comprising defining a finish line on said

– 13 –

preparation to obtain finish line data and employing said data in constructing the crown; the method being characterized in that

defining the finish line comprises:

- (a) providing a three-dimensional (3D) digital data relating to the patient's dentition, said 3D data includes data representative of the surface topology of said preparation and its surroundings;
- (b) generating first finish line data representative of at least a portion of said finish line and superimposing an image of said finish line on an image of said dentition;
- 10 (c) obtaining second finish line data on a finish line determined on the basis of input received from a dental practitioner; and
- (d) using said second finish line data to update said first finish line data and superimposing the updated data on the dentition image.

8. A method according to Claim 7, wherein a virtual image of the preparation with a defined finish line is presented on a suitable display medium.

9. A method according to Claim 7, comprising:

constructing a virtual crown and virtually fitting said crown on said preparation in said virtual teeth;

generating digital data representing the three dimensional structure of the virtual crown;

employing said digital data to construct a physical crown for fitting on a tooth preparation in a patient.

10. A server utility of a computer-based system, for enabling a dental practitioner to define a finish line of a dental prosthesis of at least one tooth to be fitted over a tooth preparation, said utility comprising:

(i) a processor;

(ii) a memory coupled to the processor for storing a three-dimensional (3D) digital data relating to the patient's dentition, the 3D data including data representative of the surface topology of the preparation and its surroundings;

- 14 -

- (iii) a dedicated utility coupled to or integrated with the processor for generating a first finish line data representative of at least a portion of said finish line and superimposing an image of said finish line on an image of said dentition; and
- 5 (iv) a network interface coupled to the processor for transmitter to a dental practitioner computerized device at least a portion of the 3D digital data and the first finish line data and for receiving from the practitioner device data representative of a second finish line determined on the basis of practitioner input, wherein the second finish line data is used to update
- 10 the first finish line data.

11. A practitioner machine for forming part of computer-based system for enabling a dental practitioner to define a finish line of a dental prosthesis of at least one tooth to be fitted over a tooth preparation, said machine comprising:

- 15 (i) a processor;
- (ii) a display coupled to the processor for presenting digital data relating to the patient's dentition, the digital data includes data representative of the surface topology of the preparation and its surroundings and a first finish line data representative
- 20 of at least a portion of a finish line, such that the first finish line data is superimposed on the dentition image;
- (iii) a user interface coupled to the processor for allowing entry of a dental practitioner input for the determination of a second finish line data, the second finish line data being used
- 25 to update the first finish line data; and
- (iv) a communication port coupled to the processor for receiving said digital data from a remote server utility and for conveying to the remote utility data relating to said updated first finish line data.

30(i)

– 15 –

12. A computer-based program storage device readable by machine, tangibly embodying a program of instructions executable by the machine to perform method steps for constructing a crown to be fitted on a tooth preparation in a subject, the method comprising defining a finish line on said preparation to obtain finish line data and employing said data in constructing the crown; the method being
5 characterized in that

defining the finish line comprises:

- (i) providing a three-dimensional (3D) digital data relating to the patient's dentition, said 3D data includes data representative of the surface topology of
10 said preparation and its surroundings;
- (ii) generating first finish line data representative of at least a portion of said finish line and superimposing an image of said finish line on an image of said dentition;
- (iii) obtaining second finish line data on a finish line determined on the basis
15 of input received from a dental practitioner; and
- (iv) using said second finish line data to update said first finish line data and superimposing the updated data on the dentition image.

13. A computer-based computer program product comprising a computer useable medium having computer readable program code embodied therein for
20 constructing a crown to be fitted on a tooth preparation in a subject, the computer program product comprising:

computer readable program code for causing the computer to defining the finish line comprises:

computer readable program code for causing the computer to provide a
25 three-dimensional (3D) digital data relating to the patient's dentition, said 3D data includes data representative of the surface topology of said preparation and its surroundings;

computer readable program code for causing the computer to generate first finish line data representative of at least a portion of said finish line and
30 superimposing an image of said finish line on an image of said dentition;

– 16 –

computer readable program code for causing the computer to obtain second finish line data on a finish line determined on the basis of input received from a dental practitioner; and

computer readable program code for causing the computer to use said
5 second finish line data to update said first finish line data and superimposing the updated data on the dentition image.

1/4

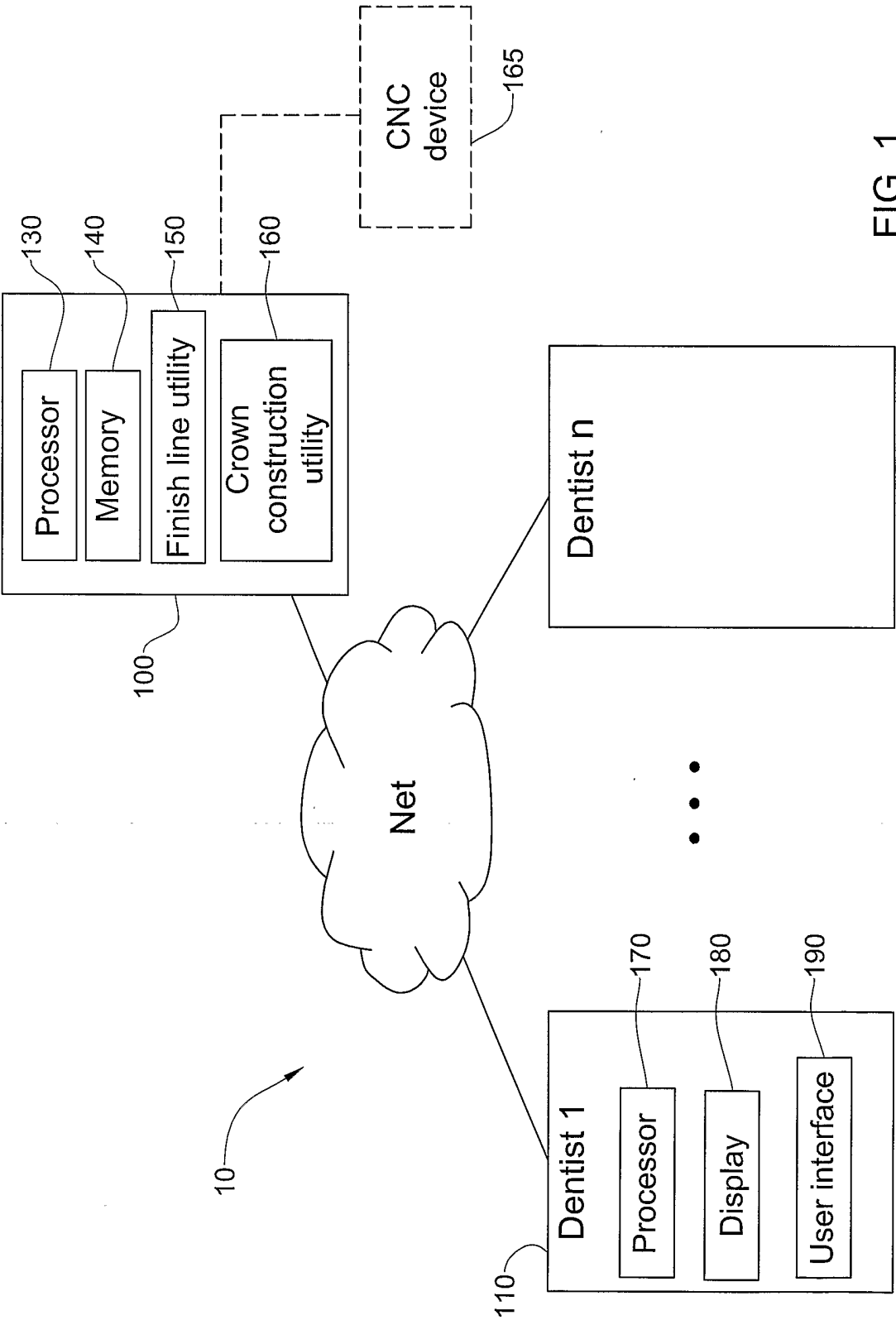

FIG. 1

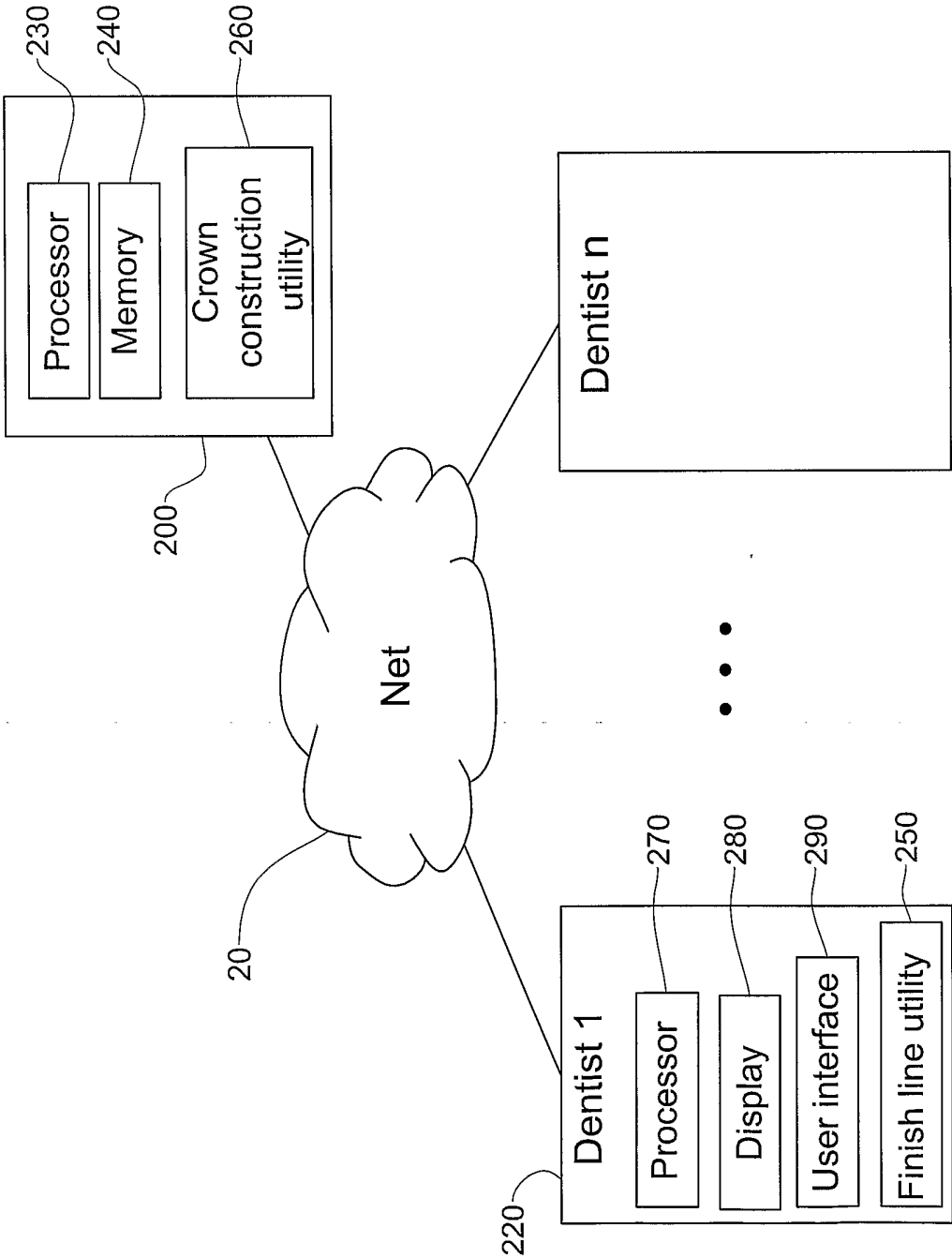

FIG. 2

3/4

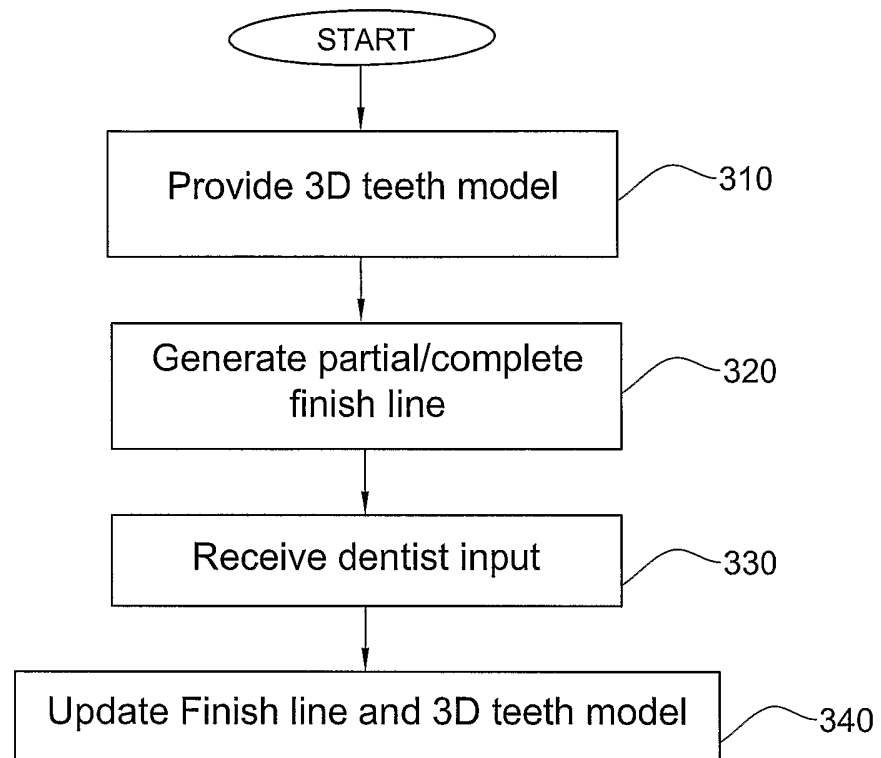

FIG. 3

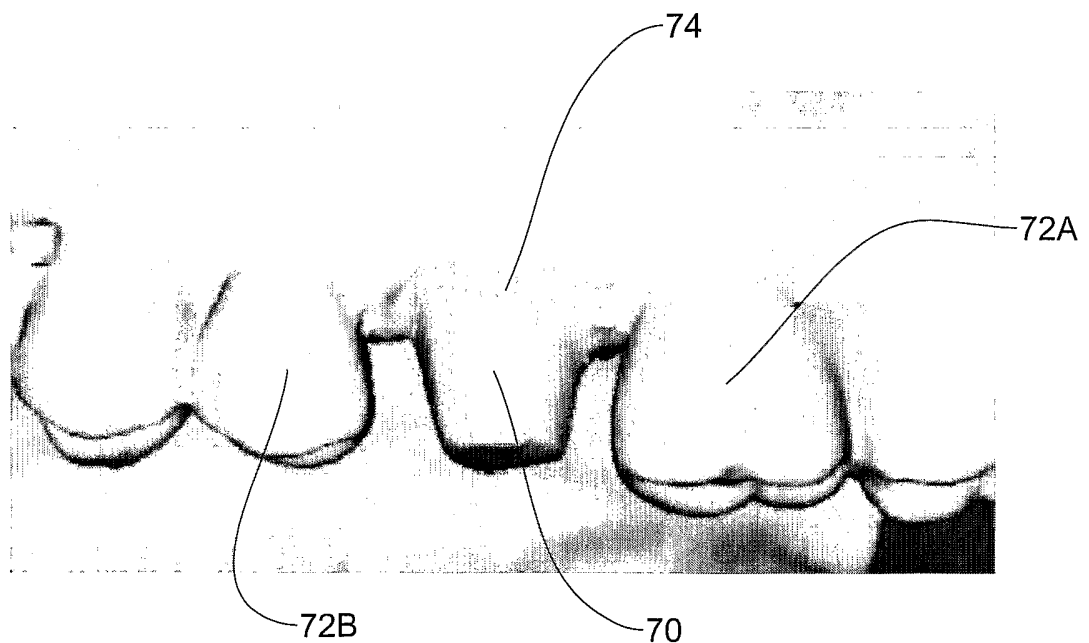

FIG. 4

4/4

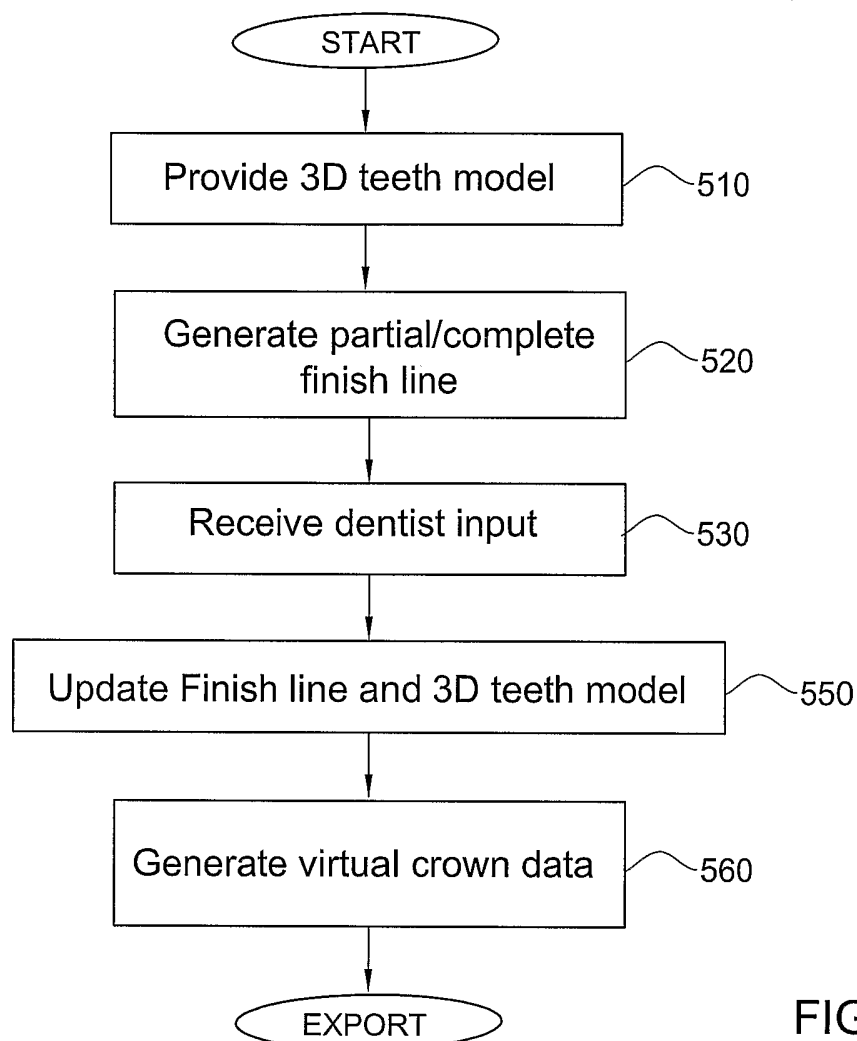

FIG. 5

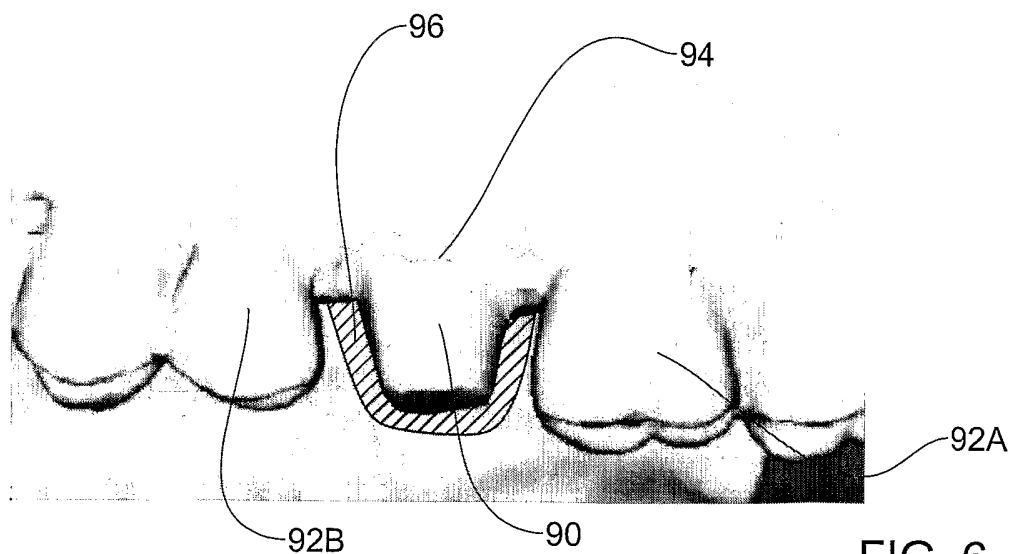

FIG. 6