



## INTERNATIONAL APPLICATION PUBLISHED UNDER THE PATENT COOPERATION TREATY (PCT)

(51) International Patent Classification <sup>6</sup> : <b>G02B 6/44</b>		<b>A1</b>	(11) International Publication Number: <b>WO 96/30793</b>
			(43) International Publication Date: 3 October 1996 (03.10.96)
(21) International Application Number: PCT/US96/02524 (22) International Filing Date: 23 February 1996 (23.02.96) (30) Priority Data: 08/414,955                      31 March 1995 (31.03.95)                      US (71) Applicant: MINNESOTA MINING AND MANUFACTURING COMPANY [US/US]; 3M Center, P.O. Box 33427, Saint Paul, MN 55133-3427 (US). (72) Inventor: ALLEN, William, G.; P.O. Box 33427, Saint Paul, MN 55133-3427 (US). (74) Agents: MUSGROVE, Jack, V. et al.; Minnesota Mining and Manufacturing Company, Office of Intellectual Property Counsel, P.O. Box 33427, Saint Paul, MN 55133-3427 (US).		(81) Designated States: AL, AM, AT, AU, AZ, BB, BG, BR, BY, CA, CH, CN, CZ, DE, DK, EE, ES, FI, GB, GE, HU, IS, JP, KE, KG, KP, KR, KZ, LK, LR, LS, LT, LU, LV, MD, MG, MK, MN, MW, MX, NO, NZ, PL, PT, RO, RU, SD, SE, SG, SI, SK, TJ, TM, TR, TT, UA, UG, UZ, VN, ARIPO patent (KE, LS, MW, SD, SZ, UG), Eurasian patent (AZ, BY, KG, KZ, MD, RU, TJ, TM), European patent (AT, BE, CH, DE, DK, ES, FR, GB, GR, IE, IT, LU, MC, NL, PT, SE), OAPI patent (BF, BJ, CF, CG, CI, CM, GA, GN, ML, MR, NE, SN, TD, TG).  <b>Published</b> <i>With international search report.</i>	

(54) Title: DOME SHAPED CLOSURE FOR FIBER OPTICS

## (57) Abstract

A fiber optic dome closure has a body with a closed end and an open end, a tubular base releasably secured to the open end, a strain relief member attached to the base, having cable ports therein, and several fiber optic storage trays supported in the body. The trays include a transition tray which receives excess fiber slack, and two or more splice trays hingedly attached at a common end to either the transition tray or to another splice tray. The transition and splice trays being generally flat and lying stacked in a storage position. The splice trays can be inclined without kinking the fibers routed around that end, and the hinges have features formed integrally therewith which releasably secure the tray in the inclined, access position. A split tube for routing fiber from the transition tray to either of the splice trays, or between the splice trays, has a releasable seal along a longitudinal seam to allow the fibers to be secured therein quickly, without threading. The transition tray and splice trays are preferably formed of an injection-moldable thermoplastic polymer, with the hinging structures integrally molded therein. The splice trays are essentially identical, i.e., come from the same mold.

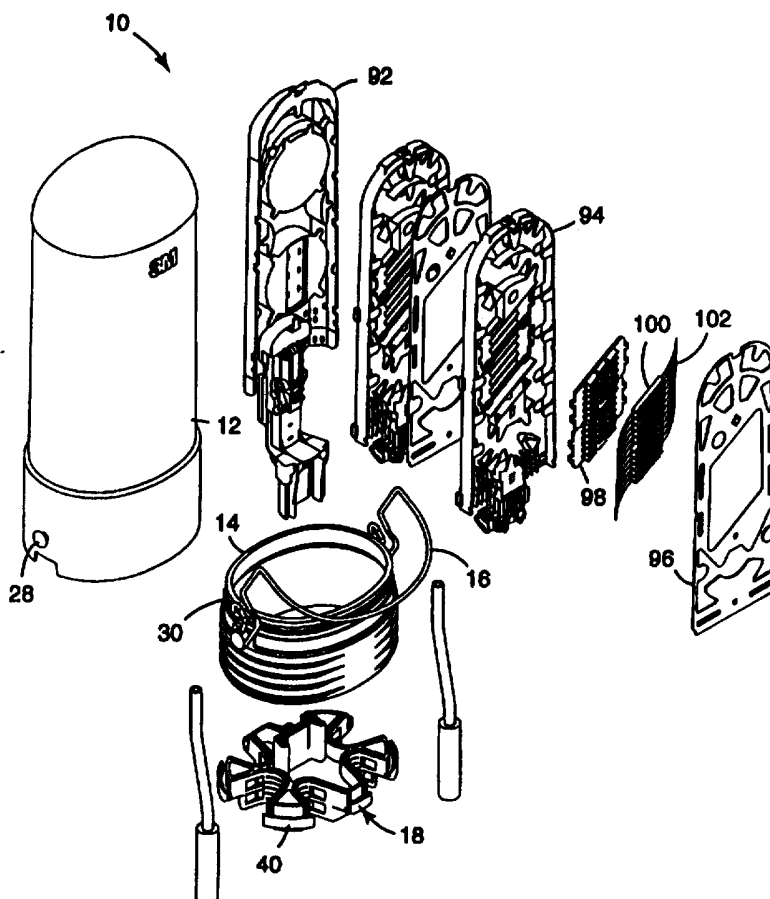

**FOR THE PURPOSES OF INFORMATION ONLY**

Codes used to identify States party to the PCT on the front pages of pamphlets publishing international applications under the PCT.

AM	Armenia	GB	United Kingdom	MW	Malawi
AT	Austria	GE	Georgia	MX	Mexico
AU	Australia	GN	Guinea	NE	Niger
BB	Barbados	GR	Greece	NL	Netherlands
BE	Belgium	HU	Hungary	NO	Norway
BF	Burkina Faso	IE	Ireland	NZ	New Zealand
BG	Bulgaria	IT	Italy	PL	Poland
BJ	Benin	JP	Japan	PT	Portugal
BR	Brazil	KE	Kenya	RO	Romania
BY	Belarus	KG	Kyrgyzstan	RU	Russian Federation
CA	Canada	KP	Democratic People's Republic of Korea	SD	Sudan
CF	Central African Republic	KR	Republic of Korea	SE	Sweden
CG	Congo	KZ	Kazakhstan	SG	Singapore
CH	Switzerland	LI	Liechtenstein	SI	Slovenia
CI	Côte d'Ivoire	LK	Sri Lanka	SK	Slovakia
CM	Cameroon	LR	Liberia	SN	Senegal
CN	China	LT	Lithuania	SZ	Swaziland
CS	Czechoslovakia	LU	Luxembourg	TD	Chad
CZ	Czech Republic	LV	Latvia	TG	Togo
DE	Germany	MC	Monaco	TJ	Tajikistan
DK	Denmark	MD	Republic of Moldova	TT	Trinidad and Tobago
EE	Estonia	MG	Madagascar	UA	Ukraine
ES	Spain	ML	Mali	UG	Uganda
FI	Finland	MN	Mongolia	US	United States of America
FR	France	MR	Mauritania	UZ	Uzbekistan
GA	Gabon			VN	Viet Nam

## DOME SHAPED CLOSURE FOR FIBRE OPTICS

Background of the Invention5                    1. Field of the Invention

The present invention generally relates to an enclosure that provides physical protection and storage for cables such as those used in telecommunications, and more particularly to an above-ground closure for optical fibers, splices and connectors therefor, the closure having hinged, fiber optic storage trays and fiber  
10 breakout tubes guiding fibers from one tray to another.

2. Description of the Prior Art

It is frequently necessary to join the ends of two cables, such as are used in telecommunications, to lengthen the cable system, branch off additional cables, or repair damaged cables. It is common to use enclosures to protect the joints,  
15 whether aerial, direct buried, above-ground or below ground (plant or hand hole). The enclosures are generally one of two types, in-line or butt-splice. In the butt splicing of fiber optic cables, several enclosure designs employ a dome shape, i.e., a closure body that is generally elongate, and has a closed end and an open end. Several such designs are depicted in U.S. Patent Nos. 4,927,227, 5,222,183, 5,249,253 and 5,278,933, and  
20 in PCT Application No. GB93/00157.

These closures use various clamps, bolts, ties, etc., to secure the cable near the open end of the closure. See U.S. Patent Nos. 5,097,529, 5,280,556 and 5,288,946, and PCT Application Nos. US93/05742, GB93/01120 and GB93/01942. These elements provide strain relief against cable stresses caused by external cable  
25 movement relative to the closure. A cable that is pulled or pushed axially, twisted, or bent must not transmit that motion to the cable sheath opening inside of the closure. The prior art designs are less suited for fiber optic cables, however, since they include metallic components have sharp edges which can damage exposed fibers and their coatings. These designs also require many parts, increasing the cost of the closure,  
30 and sometimes require special tools for installation. The use of so many interconnecting parts additionally increases installation time.

-2-

Some prior art cable terminations use shield bond connectors to additionally secure the cable jacket, and to provide electrical continuity across grounding sheaths, using metallic braids. These connectors typically have an inner clamping member which fits inside the cable jacket, and an outer clamping member which grips the outer surface of the cable jacket, and a bolt or other means for forcing the two members together to clamp the jacket therebetween. See, e.g., U.S. Patent Nos. 3,787,797, 4,895,525 and 5,097,529, PCT Application No. US94/04198 and German Patent No. 4,231,181. These designs are inadequate to rejoin the integrity of the cable jacket for both fiber optic and copper cables since, for example, they cannot adequately handle the strength members found in fiber optic cables, such as wires or aramid fibers. Indeed, it would be very useful to have a connector that allowed for easier conversion from copper shield bond to fiber shield bond.

In several of the foregoing designs, fiber optic storage trays, such as splice trays, are supported by or attached to the strain relief member or closure body. The storage trays usually include guide walls to maintain the fibers with a minimum bend radius. In the aforementioned '227, '183, and '253 patents, and in U.S. Patent Nos. 5,323,480 and 5,363,466, several splice trays, stacked during storage, are hinged to a common base, in a stair-step fashion. U.S. Patent No. 5,071,220 and PCT Application No. US94/04232 show in-line closures having trays hinged to a common base in this manner. In U.S. Patent No. 5,323,478, the trays are stacked by means of hinging strips. These hinging arrangements still allow the fibers traveling between adjacent splice trays to become kinked when the tray is lifted, inducing microbend losses in the fiber. They also do not make the best use of space due to the stair-step geometry.

Fibers that are routed between trays are often protected in spiral wrap tubing or cylindrical tubing to keep the fibers from being physically damaged and to resist bending of the fiber to less than its minimum bend radius. Cylindrical tubing and spiral wrap both take a fair amount of time to install since, for cylindrical tubing, the fibers must be threaded through the tubing and, for spiral wrap, the wrap must be hand coiled about the fibers, which can be very difficult if a long length of fiber is present.

With spiral wrap, it is also easy to pinch a fiber as it is wrapped. Prior art fiber breakout tubes further do nothing to keep ribbon fiber from unduly twisting.

Several of the splice trays shown in the aforementioned patents use splice cradles which retain a plurality of splice elements. See also U.S. Patent Nos. 5 4,793,681, 4,840,449 and 4,854,661. The retention features can be molded directly into the tray surface, as disclosed in U.S. Patent No. 5,074,635. Splice inserts can be removably attached to the trays, having retention features in the form of flexible cantilever latches for a snap fit; see U.S. Patent Nos. 4,489,830, 4,679,896 and 5,375,185. These latches do not always firmly grip the splice elements, if many 10 elements are present in adjacent grooves, due to the displacement and tolerance build-up of the material forming the retention feature. Repeated or extended use of the splice inserts can also lead to weakening of the retention members. In light of all of these problems, and particularly those associated with closures for fiber optic cables, it would be desirable and advantageous to devise a fiber optic closure having appropriate 15 components to overcome the foregoing limitations.

#### Summary of the Invention

The present invention provides a fiber optic dome closure generally comprising an elongate body having a closed end and an open end, a tubular base 20 releasably secured to the open end of the body, a strain relief member attached to the base, having cable ports therein, and several fiber optic storage trays supported in the body, including a transition tray which receives excess fiber slack, and at least two splice trays hingedly attached at a common end to either the transition tray or another splice tray, the transition and splice trays being generally flat and lying stacked in a 25 storage position. The splice trays can be inclined without kinking the fibers routed around that end, and the hinges have features formed integrally therewith which releasably secure the tray in the inclined, access position. A split tube for routing fiber from the transition tray to either of the splice trays, or between the splice trays, has a releasable seal along a longitudinal seam to allow the fibers to be secured therein 30 quickly, without threading. The transition tray and splice trays are preferably formed of an injection-moldable thermoplastic polymer, with the hinging structures integrally

molded therein. The splice trays are essentially identical, i.e., come from the same mold.

### Brief Description of the Drawings

5                   The invention will best be understood by reference to the accompanying drawings, wherein:

                  Figure 1 is a perspective view of one embodiment of the fiber dome closure of the present invention, with two cables entering the closure;

                  Figure 2 is a exploded view of the closure of Figure 1;

10                  Figure 3 is a perspective view of one embodiment of the strain relief member used with the closure of Figures 1 and 2;

                  Figure 4 is an exploded perspective view of a shield bond strain connector of the present invention;

                  Figure 5 is a perspective view of the shield bond strain connector of  
15   Figure 4 installed on a cable;

                  Figure 6 is a perspective view of the closure of Figures 1 and 2 illustrating the transition tray;

                  Figure 7 is a perspective view of the end of a piece of the split fiber routing tube used in the present invention;

20                  Figure 8 is a perspective view of the closure of Figures 1 and 2 showing two splice trays attached to the transition tray of Figure 6;

                  Figure 9 is a perspective view similar to figure 8 but illustrating one splice tray held in an intermediate access position;

                  Figures 10A-10C are perspective views of alternative splice inserts used  
25   in accordance with the present invention.

### Description of the Preferred Embodiment

                  With reference now to the figures, and in particular with reference to Figures 1 and 2, there is depicted one embodiment 10 of the closure of the present  
30   invention. While this closure is particularly suited for use with fiber optic cables, many of the features described and claimed herein may be used with little or no modification

-5-

in other applications, such as copper or coax. The disclosed embodiments have general use in fiber-in-the-loop applications, including pedestals, cabinets, hand holes, strand mount, or on poles. These applications could include closures for fiber drops at video nodes in hybrid fiber/coax networks, distribution closures or fiber drop closures  
5 for fiber-to-the-curb or fiber-to-the-home networks.

Closure 10 is generally comprised of an outer housing and an inner framework, the housing including an elongate, dome body 12 having a first, closed end and a second, open end, a tubular base 14 attached to the open end of dome body 12, a latch wire 16 for releasably securing body 12 to base 14, and a base plate or strain  
10 relief member 18 which is obscured in Figure 1 by a pre-stretched tube (PST) 20. This housing construction is similar to 3M's Reenterable Dome Closure used for splices of copper wire, except for strain relief member 18. In the drawings, two cables 22 and 24 are shown entering closure 10, but the number of cables can vary. In the disclosed embodiment, strain relief member 18 has six cable ports designed to receive cables of  
15 varying diameters, and more than one cable may be placed in a single port if they are small diameter.

Dome body 12, base 14 and strain relief member 18 may be formed of any durable material, preferably a thermoplastic (injection-moldable) polymer such as polypropylene. The illustrated construction is an above-ground closure for butt  
20 splicing. PST 20 is preferably formed of an elastomer, such as EPDM, and is pre-loaded on a collapsible core, with either or both of its ends everted outwardly, i.e., wrapped backward on itself. After the cables are secured to strain relief member 18, and base 14 is positioned properly against member 18, PST 20 is placed about these two components and its core released, causing it to collapse about base 14 and strain  
25 relief member 18, and forming a tight, water-resistant seal along their interface. Ribs are provided along the outer surface of base 14 to engage PST 20. A gel end seal such as that shown in U.S. Patent No. 5,258,578 may also be used. Access to the interior of closure 10 is thereafter provided by removing dome body 12 from base 14 using latch 16. Latch 16, which is preferably stainless steel, is pivotally attached to base 14  
30 at two pins 26 formed with the base. Hairpin-shaped portions of latch 16 catch on corresponding pins 28 formed on body 12. The location of the hairpin-shaped portions

and the positions of pins 26 and 28 are selected to cause body 12 to be forcibly urged against base 14 and form a tight seal therewith, the seal being further improved by an O-ring 30 which is placed near the top of base 14 in an annular groove 32 formed on the outer surface thereof. The diameter of O-ring 30 is matched to the width of  
5 groove 32 to provide an improved seal.

With further reference to Figure 3, the strain relief member 18 of the present invention uses a novel design which provides strain relief for the cable(s) entering closure 10, and allows quick and simple installation. Strain relief member 18 includes a plate 34 having several cutouts, roughly U-shaped, forming cable ports 36,  
10 and allowing the cables to be placed in strain relief member 18 sideways, that is, without having to thread the cable through an opening. The plate has several outer surfaces 38, between adjacent ports 36, which coincide with the shape of the inner surface of base 14 such that strain relief member 18 may be placed partially inside base 14 and have a tight fit between the inner surface thereof and surfaces 38. A series of  
15 flanges or fingers 40 formed along surfaces 38 snap around the bottom edge of base 14 for a solid connection. Plate 34 also has a mounting fixture 42 for receiving the tray, back plate, terminal block, etc., which supports and stores the individual fibers (or wires) and associated interconnection devices. In the illustrated embodiment, mounting fixture 42 extends generally perpendicular to plate 34 and has a slot therein  
20 for receiving a tang or tab on the tray. The slot may be bent, or additional slots provided, for a more robust attachment.

A portion of the inner surface of the ports is provided with several rows of bumps or teeth 44 which bite into the cable jacket or fitting material to more securely grasp the cable. Near these teeth, along the inner surface of ports 36, there  
25 are two entry slots or openings 46 which receive cable ties 48 (see Figures 2 and 6) for further securing the cable, and two exit slots 50 for the ties. Respective pairs of slots 46 and 50 are joined by self-guiding channels formed inside the walls of ports 36. More slots can be provided for additional cable ties, or only one, but two is deemed optimal. This construction allows for the quick installation of most cables onto strain  
30 relief member 18 in three simple steps. First, cables ties 48 are threaded into openings 46 and pushed until a sufficient length extends from exits 50. Secondly, the cable is



-7-

prepared, if necessary, for strain relief by wrapping the area to be clamped with a suitable fitting material, such as vinyl tape. Finally, with the cable in place in a port 36, ties 48 are cinched tightly using pliers or a cable tie gun. After all cables are so secured, strain relief member 18 is locked into base 14 with fingers 40 snapped firmly  
5 against the bottom edge of base 14. An end seal, such as those made of foam, may be used to provide resistance to water ingress.

The cable jackets may be further secured within closure 10, for example, attached directly to the support member which is mounted on fixture 42, using conventional clamping devices, including those which provide electrical  
10 continuity across grounding sheaths. If the cable is additionally provided with strength members (such as thick metallic wires or high-strength aramid fibers), then the modified shield bond strain connector 52 shown in Figures 4 and 5 may be used to secure these members. Connector 52 utilizes two conventional clamping elements 54 and 56 which secure the cable jacket 58. Inner clamping element 56 has a pin or bolt  
15 60 which passes through a hole 62 in outer clamping element 54. Both elements 54 and 56 have a plurality of tangs or teeth 64 formed thereon for gripping jacket 58. A series of tabs or prongs, including a central prong 66, formed at the upper end of element 56 fit against complementary prongs 68.

The modification of connector 52 lies in the provision of two additional  
20 elements 70 and 72 which serve to extend the shield bond and provide strain relief for the cable strength members 74. Shield bond extension 70 has three holes 76, 78 and 80 therein. Hole 76 is formed in a narrowed end portion 82 of extension element 70 and receives bolt 60 when connector 52 is assembled (narrowed end portion 82 is interposed between inner and outer clamping elements 54 and 56). Hole 78 receives  
25 prong 66 of clamping element 56 which, with hole 76, serves to securely affix extension element 70 to clamping elements 54 and 56. Hole 80 is adapted to receive another bolt 84 formed on extension clamping plate 72, whereby the strength members 74 may be secured between plate 72 and extension element 70. Bolt 84, which extends the same direction as bolt 60 when extension element 70 is affixed to clamping  
30 elements 54 and 56, may be directly secured to the support member (or mounting fixture) inside closure 10. A flange 86 formed on the end of clamping plate 72 serves

to further stabilize the connection by providing a positive stop and friction fit with the upper edge 88 of extension element 70. The sides 90 of clamping plate 72 are also bent to form flanges which similarly engage the sides of extension element 70.

Clamping plate 72 may have two notches therein so that the strength members can be bent back over the plate, in the notches, for additional strain relief, and additional flanges may be provided, for example at the narrowed portion of element 70, to restrain the bent wires. Clamping plate 72 and extension element 70 are preferably formed of a metallic material such as a copper alloy, e.g., brass, preferably with a tin plating.

Connector 52 has several advantages. First, it can handle any kind of strength member, e.g., wires or aramid fibers. It does not allow strength members to bow or buckle (for example, due to thermal cycling) because they are held at short distances from the cable sheath opening. This attribute is particularly significant in fiber optic applications. Connector 52 can be attached to different types of existing shield bond connectors, for conversion from copper shield bond to fiber shield bond. Since it terminates the strength member close to the jacket opening, it can be easily isolated from the fiber management devices in closure 10. Finally, because it is similar to the prior art copper shield bond connectors, the transition for technicians from copper to fiber will be easier.

Referring again to Figure 2, the inner framework of closure 10 may take on various forms, but advantageously includes a back plate or transition tray 92 and one or more splice trays 94 each having a cover 96 and one or more splice inserts 98 for receiving splices 100 interconnecting a plurality of optical fibers 102. The term "splice" often refers to the permanent interconnection of two transmission lines, as opposed to a "connector" which usually connotes a device which may be attached, detached, and re-attached, repeatedly if necessary. These terms should not be so construed in such a limiting sense as used herein, however, since the present invention is equally usable with both devices that permanently connect and devices that temporarily connect.

Although only two splice trays 94 are depicted, more could be provided in larger embodiments of closure 10. Transition tray 92 is best seen in Figure 6, and is

-9-

elongate, having an attachment fixture 104 at one end for removable connection with mounting fixture 42 of strain relief member 18. Transition tray 92 has a floor 106 with two cylinders or spools 108 formed thereon for receiving coils of optical fiber slack, such as express fiber not used (spliced) at this location. Another curved wall 110  
5 guides a fiber breakout tube 112 to one of the splice trays 94. Spools 108 and wall 110 maintain the optical fibers at a minimum bend radius. Tabs 114 may be used to retain the fibers in the tray. If there is sufficient room inside dome body 12, buffer tube fiber can be coiled on the plate's outer periphery and secured with cable ties. For single tubes, the tube is terminated and secured with cable ties at the entrance and  
10 loose fiber is stored inside transition tray 92. For express ribbon fiber, storage in "figure-8" patterns eliminates any twisting of the ribbons. Tray 92 is preferably deep enough to allow multiple crossovers of ribbons. A foam block may be attached to the back side of tray 92, such as within the cylinder formed by the molding of the upper spool 108, to support the trays when the closure is open, i.e., dome body 12 is  
15 removed, and the trays are extending horizontally. Another piece of foam, such as a foam donut, can be placed around the free ends of the trays or pre-positioned within the closed end of body 12 to provide resistance against vibrations and external impacts.

Figure 7 illustrates a novel split tube 116 which may be used to route the fibers from transition tray 92 to a splice tray 94, or from one splice tray to another.  
20 Like prior art articles, fiber routing tube 116 keeps the fibers from being physically damaged, and resists bending the fiber to less than its minimum bend radius. Unlike cylindrical tubing or spiral wrap, tube 116 is particularly suited for ribbon fiber; 12 fiber ribbons stack neatly in the rectangular cross-section interior, and this shape allows little twisting of the ribbons. Additionally, it can be installed on the fibers much  
25 quicker than cylindrical tubing or spiral wrap, by using an interlocking, releasable seam comprised of a longitudinal spline 118 extending the full length of the seam, and a complementary groove 120. Spline 118 is enlarged or mushroomed at its tip, and groove 120 has a region of diminished width, to provide a dovetail or snap fit, but the material of tube 116 is sufficiently elastic (such as an EPDM/polypropylene blend) to  
30 allow the walls forming groove 120 to expand and allow spline 118 to fully enter groove 120 and seal tube 116 along its seam. Whatever tubing is used, it can

-10-

advantageously travel below the tray pivot point to allow the fibers to move freely without catching on any hinges, and relax to their minimum stress state.

Referring now to Figures 8 and 9, splice trays 94 are preferably the same general shape and size of transition tray 92, and have similar structures, including  
5 arcuate walls 122 for guiding the fibers, tabs 124 for retaining them, and channels 126 for constraining the fiber breakout tubes. Trays 94 are also preferably deep enough to allow multiple crossovers of ribbons. Channels 126 may have a snap feature to secure the tubes, or be used with cable ties. Splice trays 94 also have one or more pad areas or depressions 128 for receiving splice inserts 98. A clip 130 may be provided on  
10 transition tray 92 to releasably secure the adjacent splice tray 94 in its storage position, and the splice trays 94 may be provided with similar clips 132. Overlapping tabs 134 formed on the sides of splice trays 94 help keep the trays neatly stacked. Transition tray 92 and splice trays 94 are preferably molded from an injection-moldable thermoplastic polymer such as polycarbonate. When used with the other thermoplastic  
15 components described above (body 12, base 14 and strain relief member 18), absolutely no metal components are exposed within closure 10, which is desirable for storage of all dielectric cable, and for metallic sheath cable. Connector 52 can be wrapped with, e.g., vinyl tape so that there is no exposed metal.

The use of an injection-moldable material also allows the tray hinge  
20 mechanism to be formed integrally with transition tray 92 and splice trays 94. Specifically, pivot pins 136 and 138 are formed in the upper surface of transition tray 92, and similar pivot pins 140 and 142 are formed in the upper surfaces of splice trays 94. These pins fit within hubs correspondingly positioned along the lower surfaces of the splice trays. Since these pins and hubs are formed at a common end of all of the  
25 trays, they can be accessed (inclined) without kinking the fibers routed around that end. The hubs have an outer wall with an irregular shape or detent, formed to bias the tray toward a position which is inclined 60° from the storage (flat) position, as shown in Figure 9. The pivot pins are nested in a socket having an inner surface with the same irregular shape as the outer wall of the hub. This feature allows hands-free  
30 access to fibers in trays below the top one(s), and integrally molded pins allow the trays to be pivoted without kinking or breaking fibers that enter and exit the tray. To

-11-

move a splice tray 94 back into alignment with the other trays, or flat against transition tray 92, two buttons 144 are pushed and the locking mechanism releases.

Several embodiments of the novel splice inserts 98 used with the present invention are shown in Figures 10A-10C. While inserts 98 are adapted to receive either fusion or mechanical splices, and for either discrete or ribbon fibers, they are equally suited to accommodate similar optical components such as couplers, splitters and attenuators. The insert 98a depicted in Figure 10A is designed for use with mass fusion splices, and includes a base or pad 146 having a shape generally corresponding to depressions 128 formed in splice trays 94 which, in the preferred embodiment, is rectangular or parallelogram. Ears 148 formed at the ends of pad 146 mate with correspondingly-shaped cutouts formed in tray 94 to help retain insert 98a in depression 128. Other means could be provided to attach the pads to the trays, such as pressure-sensitive adhesive. Insert 98a has a plurality of fingers or arms 150a which are positioned to form a series of parallel nests or grooves for receiving individual splice elements. Arms 150a are staggered to provide a multi-point load on the splice elements, and are preferably constructed of an elastic material such as natural and synthetic rubbers, polyurethane, EPDM (or blends thereof with polypropylene), Neoprene or nitrile. Each of arms 150a has a flange or hook 152 formed thereon, with the hooks along a given side of a splice element alternatively facing opposite directions; thus, in the depicted embodiment wherein three arms are provided on each side of the splice element, a given element is gripped by two hooks facing the same direction at its ends, and by a third hook facing the opposite direction at its center.

Figure 10B illustrates an alternative splice insert 98b adapted for use with discrete mechanical splices, such as the FIBRLOK splice 154 (FIBRLOK is a trademark of 3M). Arms 150b are similar to arms 150a although they are thinner than arms 150a and the hooks are less pronounced. In Figure 10C, splice insert 98c has been adapted for use with discrete fusion splice elements 156, and its arms 150c are nearly triangular in cross-section, with a lower corner missing to form the hook feature. Two layers of discrete fusion splices can be stacked in the grooves of insert 98c to double its capacity, to twelve elements in the depicted embodiment.

-12-

The present invention eliminates the requirement in prior art splice inserts of added relief areas for displaced rubber, and avoids the tolerance build-up problems associated with elimination of these relief areas, in turn reducing the overall size of the insert, and enhancing and equalizing the retaining force on the splice elements. This is achieved by providing staggered arms which are also flexible, having a hardness in the range of 30 Shore A to 50 Shore D, preferably in the range of 60-80 Shore A, and most preferably about 70 Shore A. The construction of inserts 98a-98c allow for easy insertion and removal of the splice element without damaging the element or the interconnected fibers.

Although the invention has been described with reference to specific embodiments, this description is not meant to be construed in a limiting sense. Various modifications of the disclosed embodiment, as well as alternative embodiments of the invention, will become apparent to persons skilled in the art upon reference to the description of the invention. For example, nearly all of the components can be used with in-line closures as well as dome closures. It is therefore contemplated that such modifications can be made without departing from the spirit or scope of the present invention as defined in the appended claims.

-13-

**CLAIMS:**

1. An article for supporting a plurality of optical fibers and associated interconnection devices, comprising:

an elongate transition tray having spool means for receiving excess fiber  
5 slack, and having first and second pivot pins at one end thereof;

a first, elongate splice tray having first and second hubs at one end thereof, engaging said first and second pivot pins, respectively, of said transition tray, thereby hingedly attaching said first splice tray directly to said transition tray, said first splice tray further having third and fourth pivot pins at said one end thereof, proximate  
10 said first and second hubs; and

a second, elongate splice tray having third and fourth hubs at one end thereof, engaging said third and fourth pivot pins, respectively, of said first splice tray, thereby hingedly attaching said second splice tray directly to said first splice tray at the same end of said first splice tray that is attached to said transition tray.

15 2. The article of Claim 1 wherein said transition tray and first and second splice trays are generally flat and lie stacked in a storage position, and further comprising:

first means for releasably securing said first splice tray in an access position wherein said first splice tray is inclined away from said transition tray; and

20 second means for releasably securing said second splice tray in an access position wherein said second splice tray is inclined away from said first splice tray.

3. The article of Claim 1 further comprising a split tube for routing fiber from (i) said transition tray to either of said first and second splice trays, or (ii)  
25 between said first and second splice trays, said split tube having means for releasably sealing said tube along a longitudinal seam thereof.

4. The article of Claim 1 wherein said transition tray and first and second splice trays are all formed of an injection-moldable thermoplastic polymer.

5. The article of Claim 1 wherein said third and fourth pivot pins are  
30 formed on an upper surface of said first splice tray, and said first and second hubs are formed on a lower surface of said first splice tray.

-14-

6. The article of Claim 1 wherein said first and second splice trays are essentially identical.

7. The article of Claim 2 wherein:

5 said first means for releasably securing said first splice tray in said access position is formed at said first and second hubs; and  
said second means for releasably securing said second splice tray in said access position is formed at said third and fourth hubs.

8. The article of Claim 2 further comprising button means formed on said first splice tray for releasing said first securing means.

10 9. The article of Claim 2 wherein:

said first and second splice trays are essentially identical; and  
said second securing means comprises outer surfaces of said third and fourth hubs having detent portions which fit within sockets surrounding said third and fourth pivot pins, said sockets having inner surfaces whose shape complements said  
15 detent portions of said outer surfaces of said third and fourth hubs.

10. The article of Claim 3 wherein said sealing means comprises a longitudinal spline extending the length of said tube, said spline having an enlarged portion, and a complementary-shaped longitudinal groove for receiving said spline in dovetail fashion, said tube being constructed of a material which is sufficiently elastic  
20 to allow said groove to expand to receive said spline in a snap fit.

11. The article of Claim 4 wherein:

said first and second pivot pins are integrally formed with said transition tray;

said first and second hubs, and said third and fourth pivot pins, are  
25 integrally formed with said first splice tray; and

said third and fourth hubs are integrally formed with said second splice tray.

12. The article of Claim 5 wherein:

said transition tray and first and second splice trays are generally flat  
30 and lie stacked in a storage position; and



-15-

said third and fourth pivot pins are stacked directly above said first and second hubs in said storage position.

13. The article of Claim 9 wherein:

5   said first and second pivot pins are integrally formed with said transition tray;

said first and second hubs, and said third and fourth pivot pins, are integrally formed with said first splice tray; and

said third and fourth hubs are integrally formed with said second splice tray.

-16-

14. A framework for supporting a plurality of optical fibers and associated interconnection devices, comprising:

a first fiber optic storage tray having spool means for receiving excess fiber slack, and having first and second pivot pins at one end thereof;

5 a second fiber optic storage tray having first and second hubs at one end thereof, engaging said first and second pivot pins, respectively, of said first tray, thereby hingedly attaching said second tray directly to said first tray; and

a split tube for routing optical fibers proximate said first tray, said split tube having means for releasably sealing said tube along a longitudinal seam thereof.

10 15. The framework of Claim 14 wherein said sealing means comprises a longitudinal spline extending the length of said tube, said spline having an enlarged portion, and a complementary-shaped longitudinal groove for receiving said spline in dovetail fashion, said tube being constructed of a material which is sufficiently elastic to allow said groove to expand to receive said spline in a snap fit.

15 16. The framework of Claim 14 wherein an interior of said tube has a rectangular cross-section.

17. The framework of Claim 14 wherein said second tray has third and fourth pivot pins formed at said one end, and further comprising a third splice tray attached to said second tray at said one end, said second and third trays being  
20 essentially identical.

18. The framework of Claim 14 wherein:

said first and second trays are formed of an injection-moldable thermoplastic polymer;

said first and second pivot pins are integrally formed with said first tray;  
25 and

said first and second hubs are integrally formed with said second tray.

19. The framework of Claim 15 wherein an interior of said tube has a rectangular cross-section, and said split tube routes optical fibers between said first and second trays.

20. A fiber optic dome closure comprising:
- an elongate body having a closed end and an open end;
  - a tubular base having first and second ends;
  - means for releasably securing said open end of said body to said first  
5 end of said base;
  - a strain relief member attached to said second end of said base, having a plurality cable ports therein;
  - an elongate transition tray having spool means for receiving excess fiber slack, and having first and second pivot pins at one end thereof;
  - 10 a first, elongate splice tray having first and second hubs at one end thereof, engaging said first and second pivot pins, respectively, of said transition tray, thereby hingedly attaching said first splice tray directly to said transition tray, said first splice tray further having third and fourth pivot pins at said one end thereof, proximate said first and second hubs;
  - 15 a second, elongate splice tray having third and fourth hubs at one end thereof, engaging said third and fourth pivot pins, respectively, of said first splice tray, thereby hingedly attaching said second splice tray directly to said first splice tray at the same end of said first splice tray that is attached to said transition tray, said transition tray and first and second splice trays being generally flat and lying stacked in a storage  
20 position, and said first and second splice trays being essentially identical;
  - first means for releasably securing said first splice tray in an access position wherein said first splice tray is inclined away from said transition tray;
  - second means for releasably securing said second splice tray in an access position wherein said second splice tray is inclined from said first splice tray;
  - 25 a split tube for routing fiber from (i) said transition tray to either of said first and second splice trays, or (ii) between said first and second splice trays, said split tube having means for releasably sealing said tube along a longitudinal seam thereof;
  - means for mounting said transition tray to said strain relief member;
  - a pre-stretched tube collapsed about said strain relief member and said  
30 second end of said base; and
  - end seal means for restricting water ingress about said cable ports.

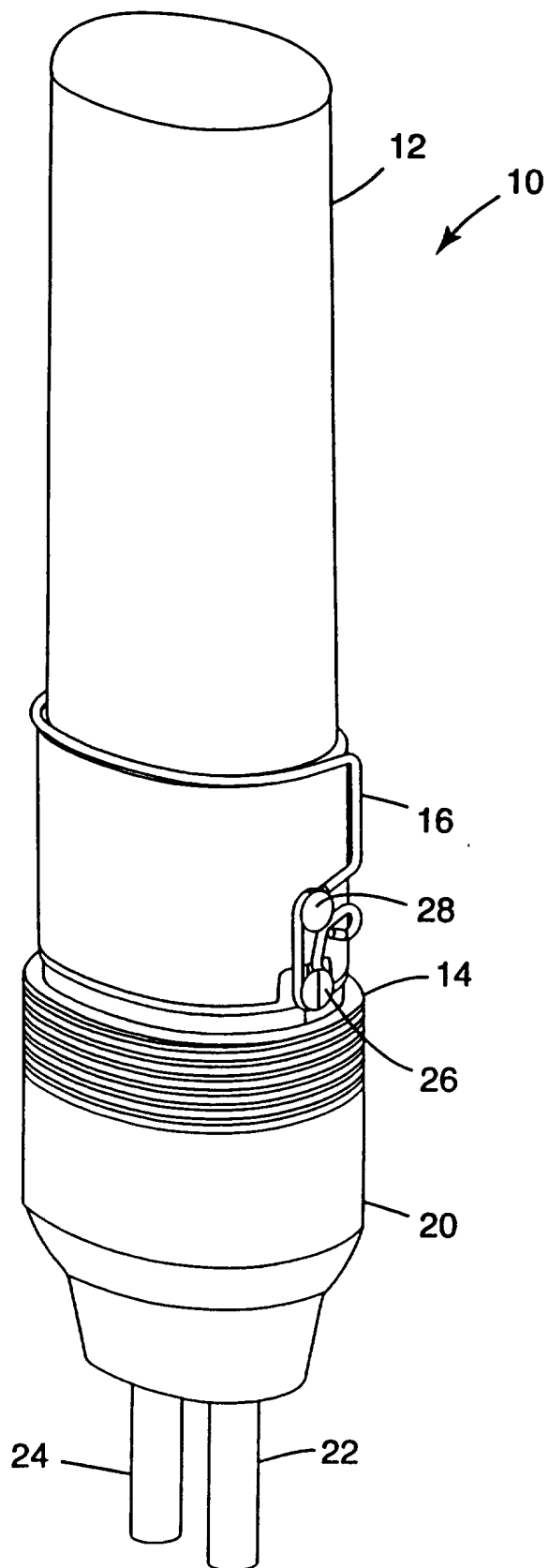

Fig. 1

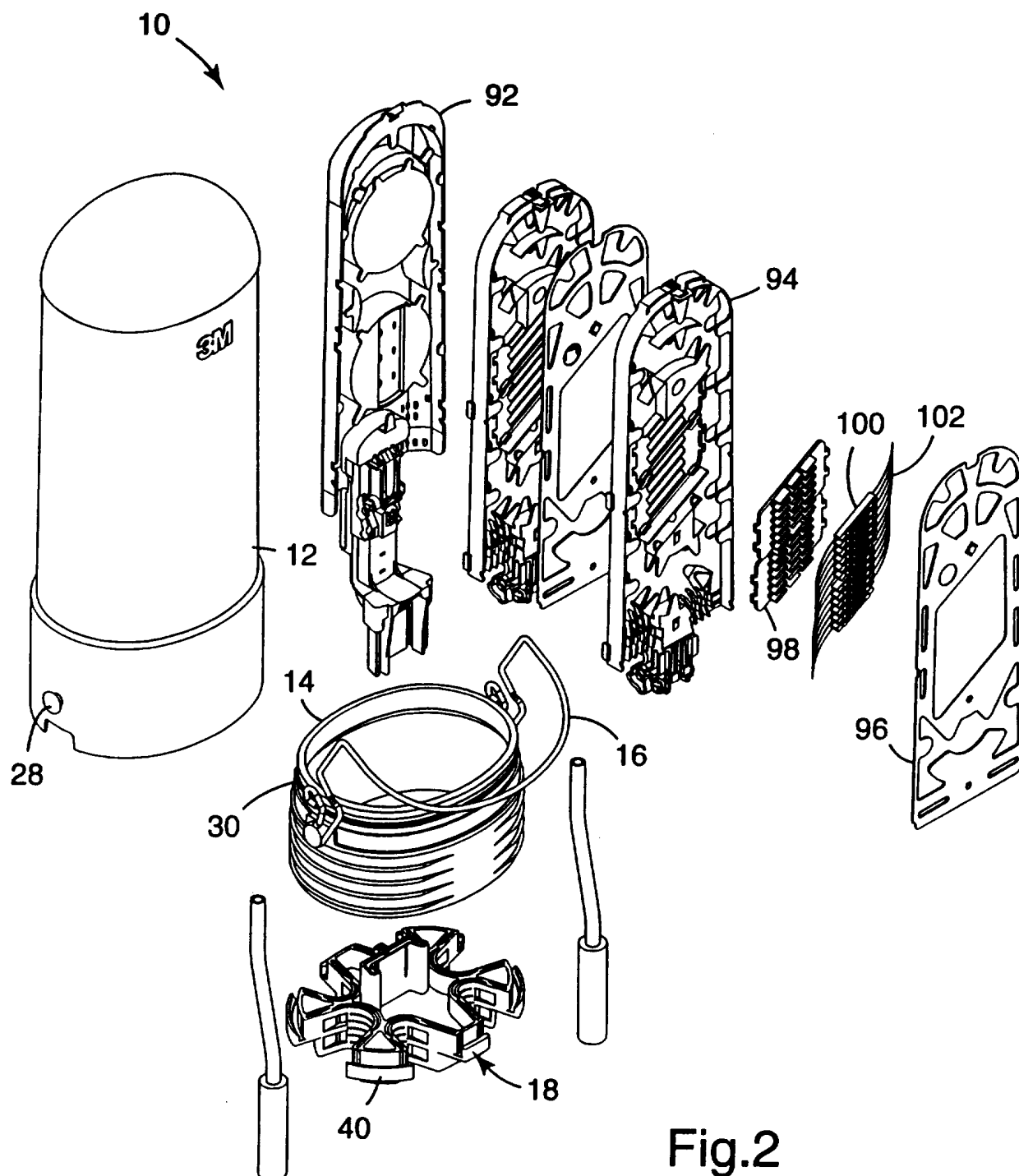

Fig.2

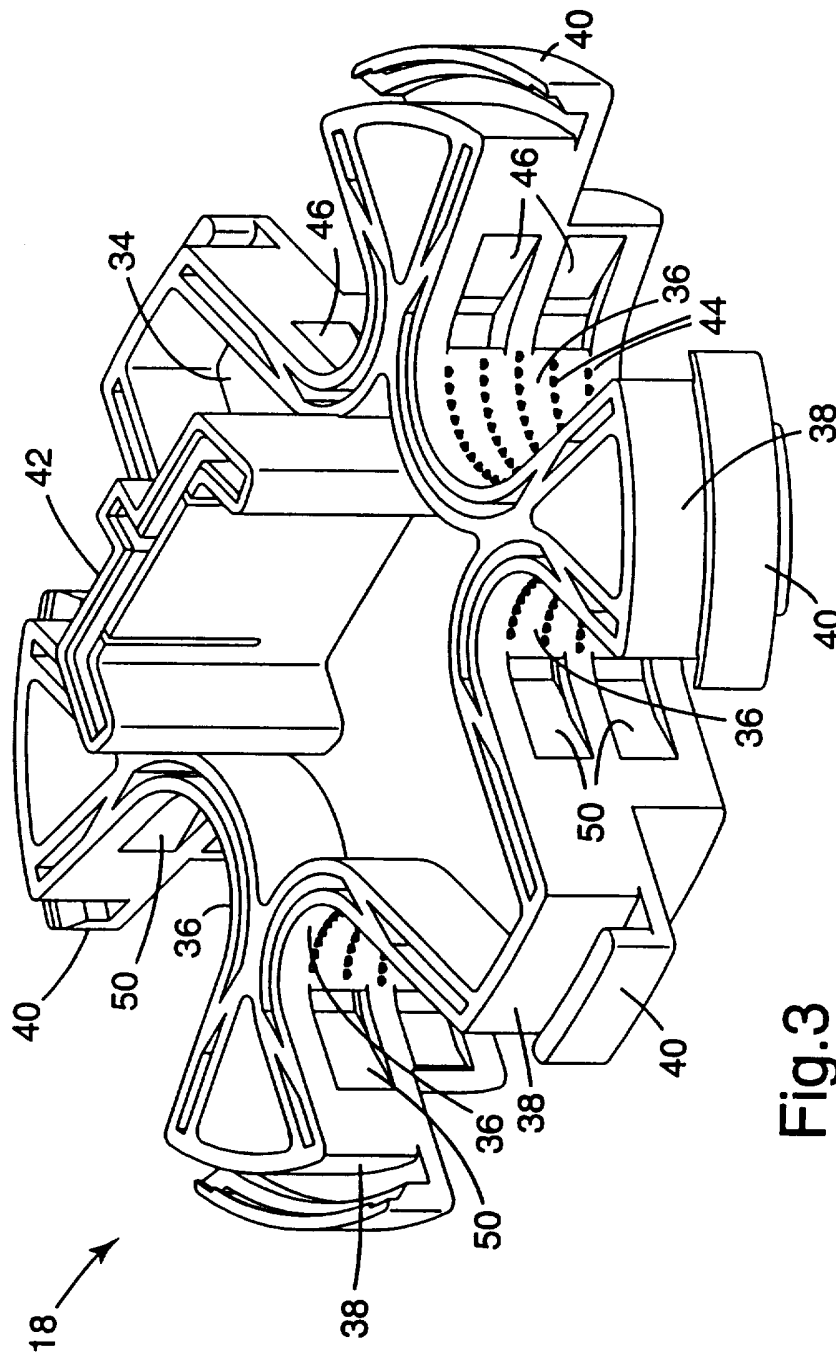
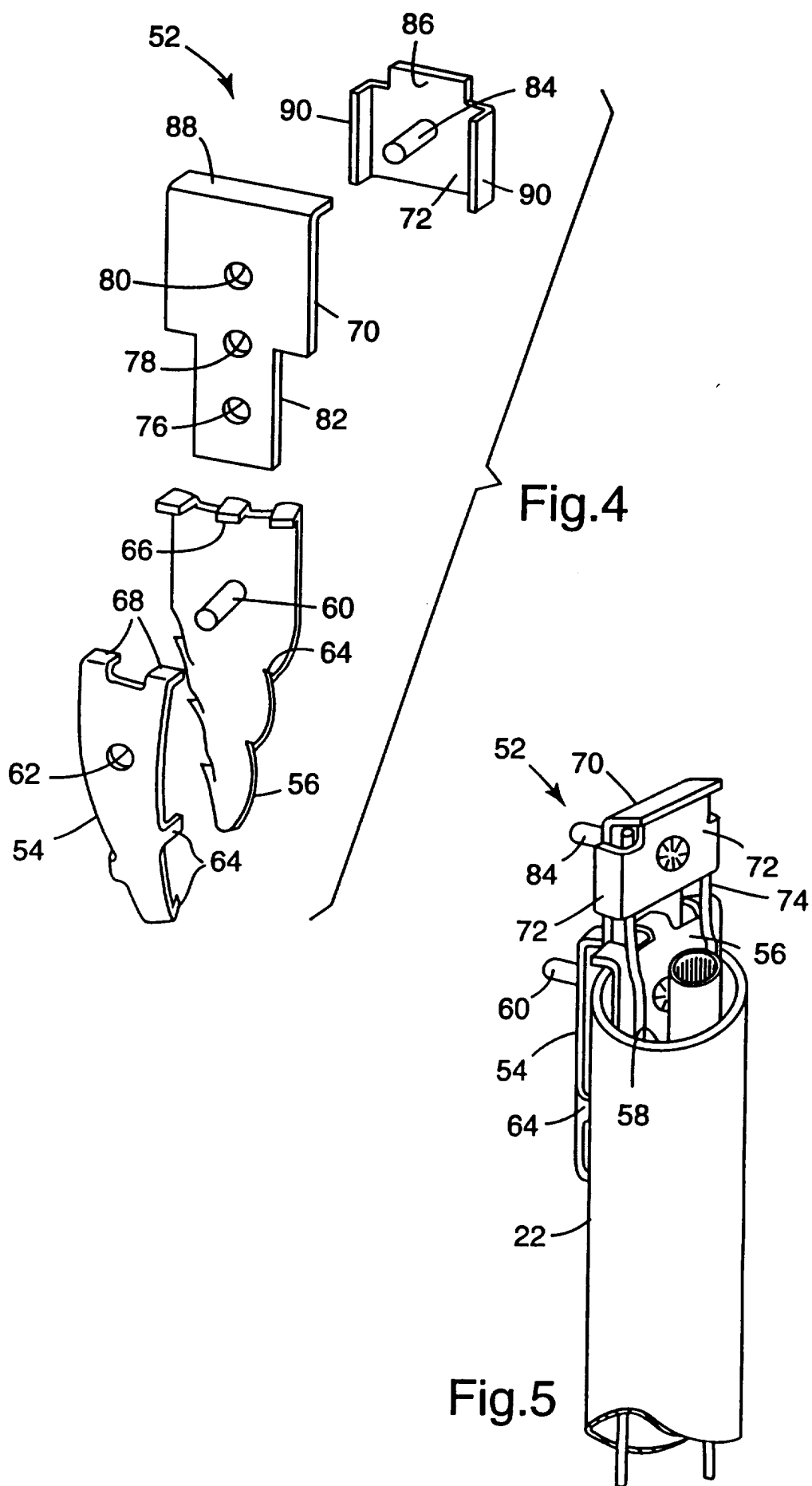

Fig.3

4 / 9



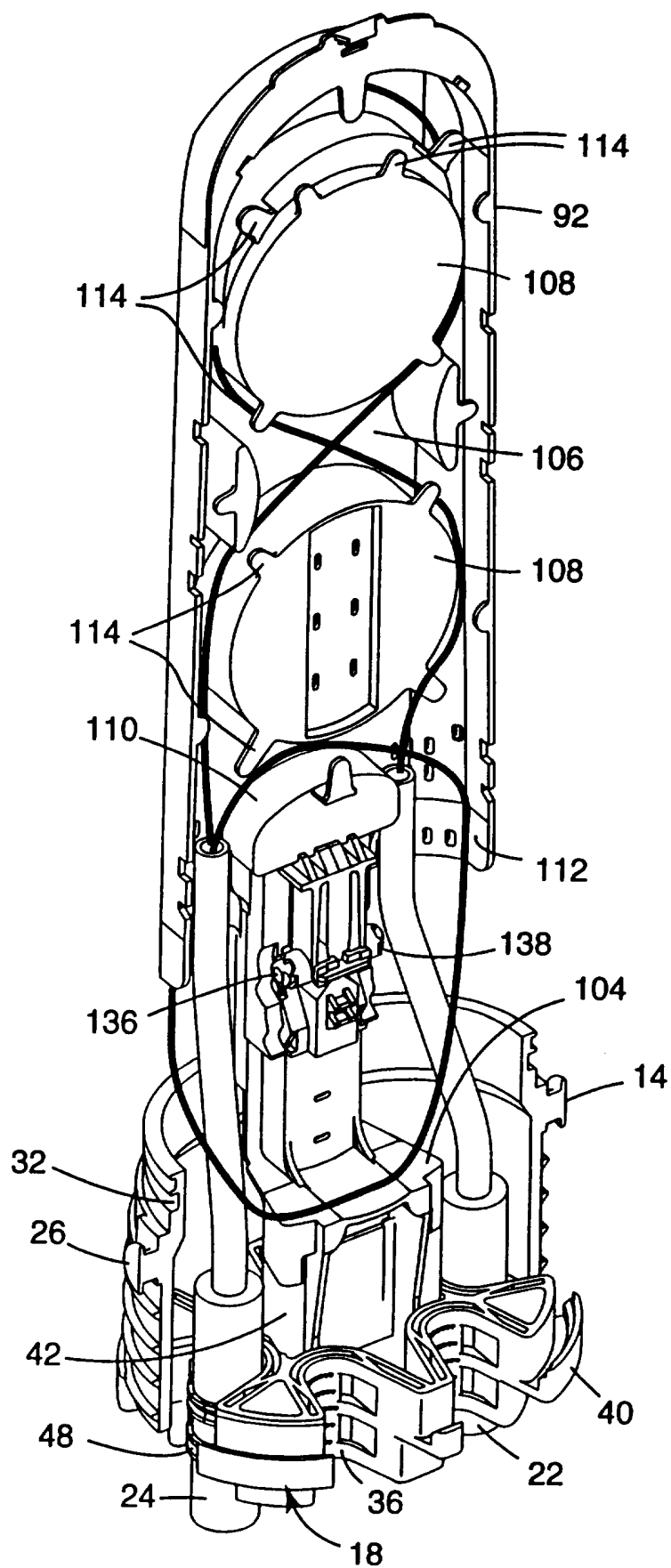
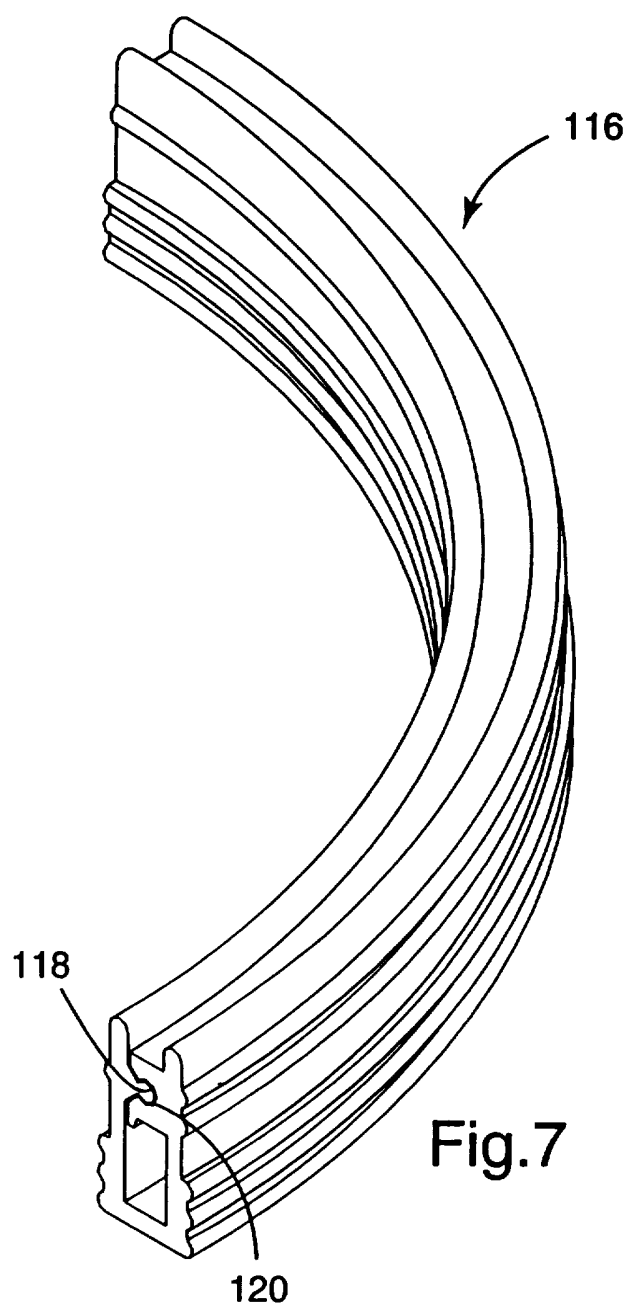

Fig.6





7 / 9

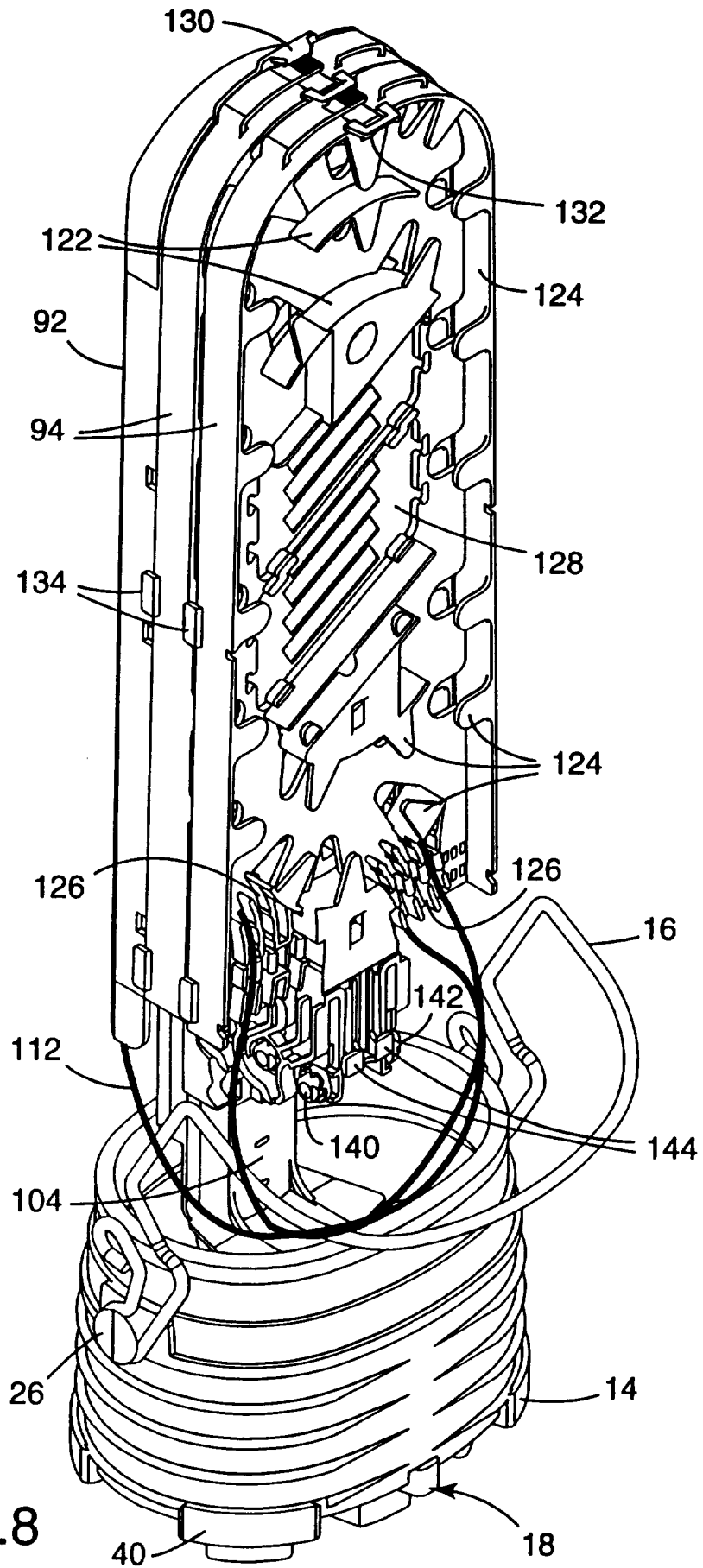

Fig.8

8 / 9

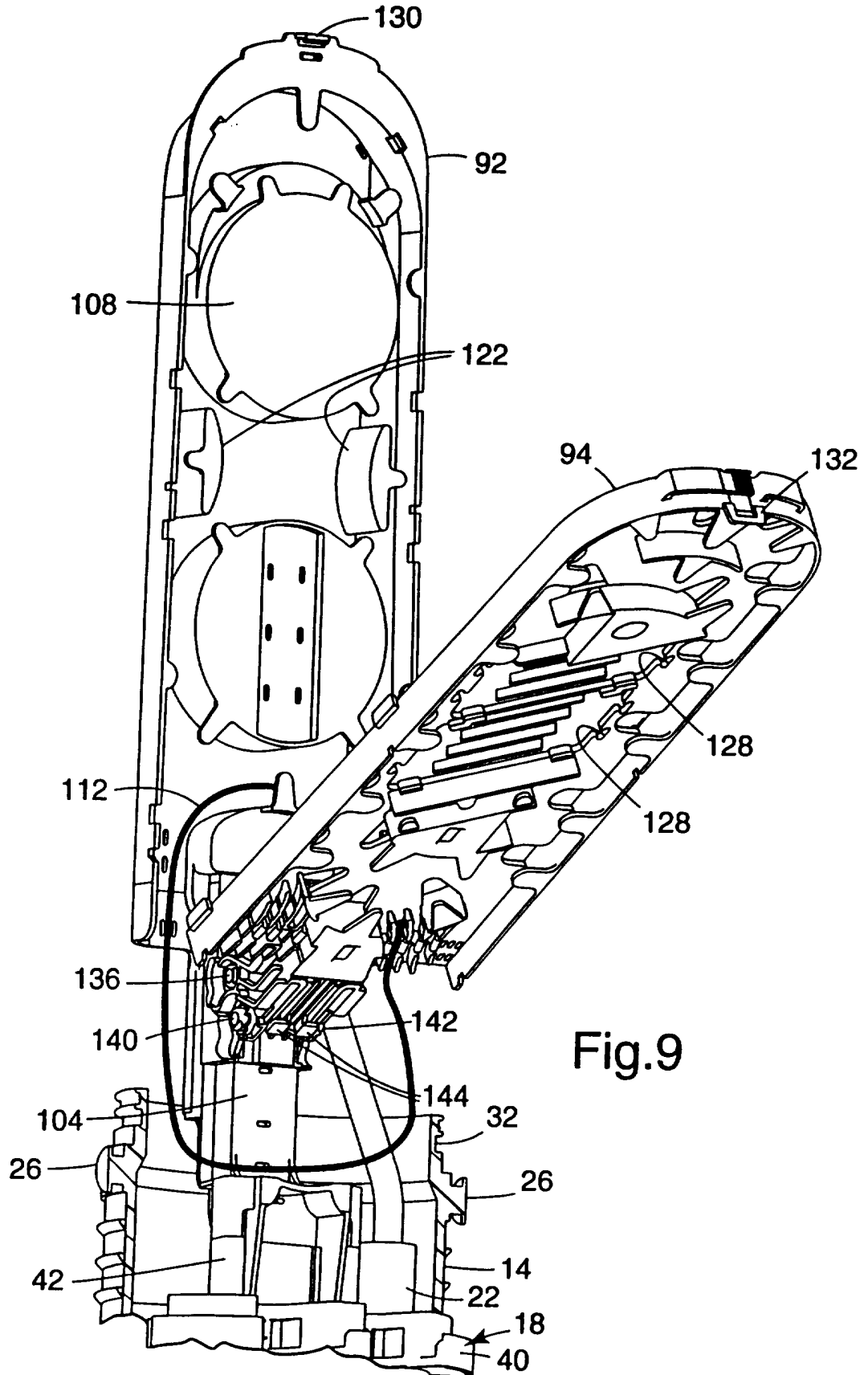
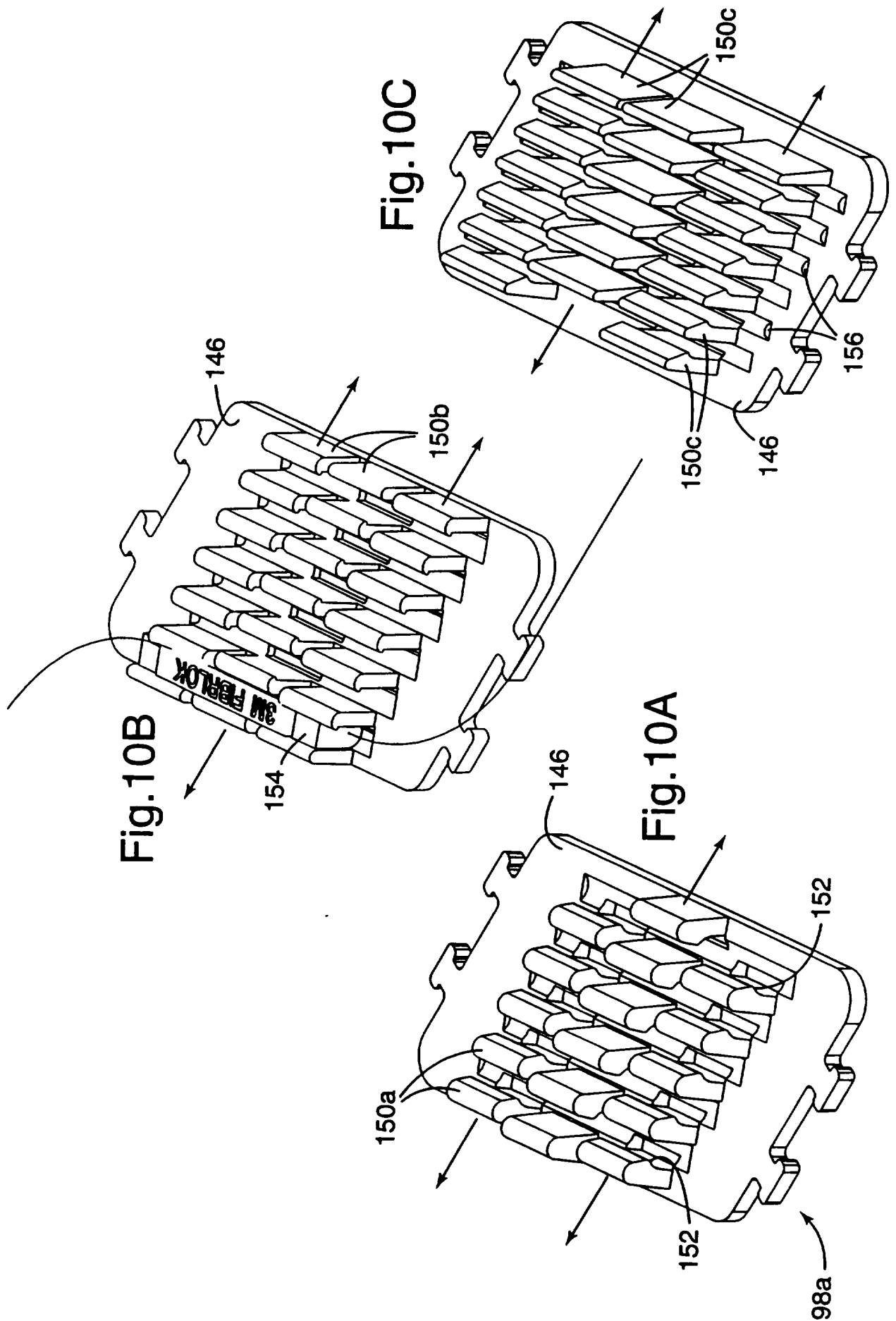

Fig.9



## INTERNATIONAL SEARCH REPORT

International Application No.

PCT/US 96/02524

A. CLASSIFICATION OF SUBJECT MATTER  
IPC 6 G02B6/44

According to International Patent Classification (IPC) or to both national classification and IPC

## B. FIELDS SEARCHED

Minimum documentation searched (classification system followed by classification symbols)

IPC 6 G02B

Documentation searched other than minimum documentation to the extent that such documents are included in the fields searched

Electronic data base consulted during the international search (name of data base and, where practical, search terms used)

## C. DOCUMENTS CONSIDERED TO BE RELEVANT

Category *	Citation of document, with indication, where appropriate, of the relevant passages	Relevant to claim No.
X	US,A,5 323 478 (MILANOWSKI MICHEL ET AL) 21 June 1994 see abstract; figures 1,15-23 see column 3, line 58 - column 4, line 47 see column 5, line 34-45	1,2,4-7, 9
Y	see column 9, line 63 - column 10, line 61	11-14, 17,18,20
	---	
X	WO,A,89 05989 (BRITISH TELECOMM) 29 June 1989 see abstract; figures 1-3	1,2,4-6
Y	see page 5, line 14-33	11-14, 17,18,20
	---	
	-/--	

☒ Further documents are listed in the continuation of box C.☒ Patent family members are listed in annex.

## \* Special categories of cited documents :

- "A" document defining the general state of the art which is not considered to be of particular relevance
- "E" earlier document but published on or after the international filing date
- "L" document which may throw doubts on priority claim(s) or which is cited to establish the publication date of another citation or other special reason (as specified)
- "O" document referring to an oral disclosure, use, exhibition or other means
- "P" document published prior to the international filing date but later than the priority date claimed

"T" later document published after the international filing date or priority date and not in conflict with the application but cited to understand the principle or theory underlying the invention

"X" document of particular relevance; the claimed invention cannot be considered novel or cannot be considered to involve an inventive step when the document is taken alone

"Y" document of particular relevance; the claimed invention cannot be considered to involve an inventive step when the document is combined with one or more other such documents, such combination being obvious to a person skilled in the art.

"&" document member of the same patent family

Date of the actual completion of the international search

17 June 1996

Date of mailing of the international search report

- 3. 07. 96

Name and mailing address of the ISA

European Patent Office, P.B. 5818 Patentlaan 2  
NL - 2280 HV Rijswijk  
Tel. (+ 31-70) 340-2040, Tx. 31 651 epo nl,  
Fax (+ 31-70) 340-3016

Authorized officer

Beaven, G

## INTERNATIONAL SEARCH REPORT

International Application No

PCT/US 96/02524

C.(Continuation) DOCUMENTS CONSIDERED TO BE RELEVANT		
Category *	Citation of document, with indication, where appropriate, of the relevant passages	Relevant to claim No.
X	EP,A,0 333 316 (SUMITOMO ELECTRIC INDUSTRIES ;KANSAI ELECTRIC POWER CO (JP)) 20 September 1989 see abstract; figures 1,3,4	1,2,5-7
Y	see column 3, line 49 - column 5, line 3 ---	14,17,20
X	US,A,5 074 635 (JUSTICE BARBARA L ET AL) 24 December 1991 see abstract; figures 1-6 see column 3, line 50-54	1,2,4,5
Y	see column 5, line 55 - column 6, line 2 ---	14,20
Y	US,A,5 323 480 (MULLANEY JULIAN S ET AL) 21 June 1994 see abstract; figures 1-3,19,20 see column 7, line 1-5 -----	20

# INTERNATIONAL SEARCH REPORT

Information on patent family members

International Application No

PCT/US 96/02524

Patent document cited in search report	Publication date	Patent family member(s)	Publication date
US-A-5323478	21-06-94	FR-A- 2687743 EP-A- 0557190	27-08-93 25-08-93
-----	-----	-----	-----
WO-A-8905989	29-06-89	AU-B- 2918889 CA-A- 1323784 DE-A- 3878926 EP-A,B 0397706 US-A- 5080459	19-07-89 02-11-93 08-04-93 22-11-90 14-01-92
-----	-----	-----	-----
EP-A-0333316	20-09-89	JP-A- 1234803 JP-B- 6003487 US-A- 4911521	20-09-89 12-01-94 27-03-90
-----	-----	-----	-----
US-A-5074635	24-12-91	CA-A- 2041299 DE-U- 9106205	22-11-91 19-09-91
-----	-----	-----	-----
US-A-5323480	21-06-94	AU-B- 5673694 CA-A- 2150007 CN-A- 1089362 EP-A- 0671021 JP-T- 8503790 WO-A- 9412904 US-A- 5515472	22-06-94 09-06-94 13-07-94 13-09-95 23-04-96 09-06-94 07-05-96
-----	-----	-----	-----