

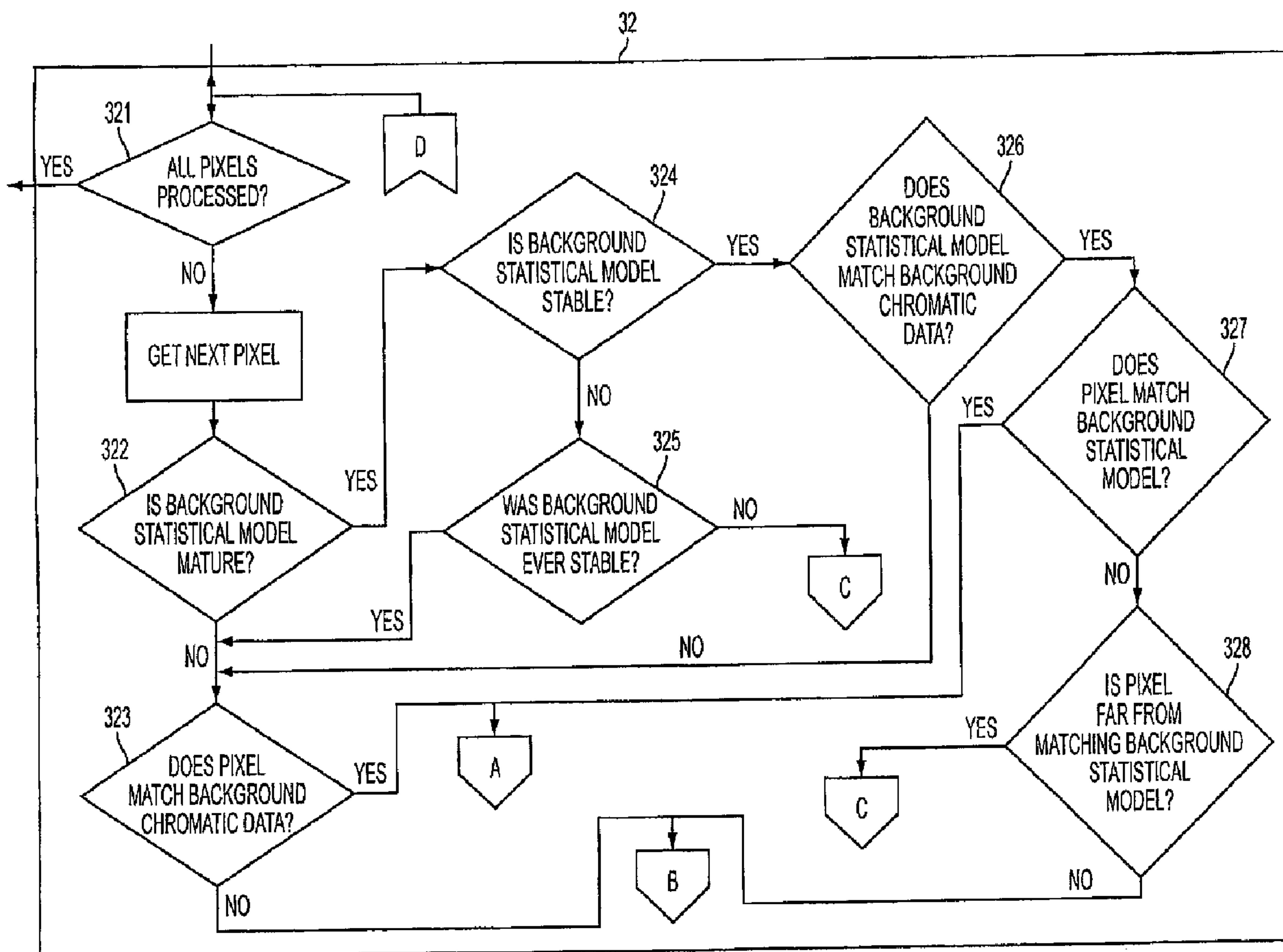

(86) Date de dépôt PCT/PCT Filing Date: 2007/03/01
 (87) Date publication PCT/PCT Publication Date: 2007/11/08
 (85) Entrée phase nationale/National Entry: 2008/10/16
 (86) N° demande PCT/PCT Application No.: US 2007/005238
 (87) N° publication PCT/PCT Publication No.: 2007/126525
 (30) Priorité/Priority: 2006/04/17 (US60/792,313)

(51) Cl.Int./Int.Cl. *G06K 9/00* (2006.01),
G06T 5/00 (2006.01), *G06T 7/00* (2006.01),
G08B 13/196 (2006.01)
 (71) Demandeur/Applicant:
 OBJECTVIDEO, INC., US
 (72) Inventeurs/Inventors:
 LIPTON, ALAN J., US;
 HAERING, NIELS, US;
 RASHEED, ZEESHAN, US;
 JAVED, OMAR, US;
 ZHANG, ZHONG, US;
 YIN, WEIHONG, US;
 VENETIANER, PETER L., US; ...

(54) Titre : SEGMENTATION VIDEO UTILISANT UNE MODELISATION STATISTIQUE DE PIXELS
 (54) Title: VIDEO SEGMENTATION USING STATISTICAL PIXEL MODELING



(57) Abrégé/Abstract:

A method for segmenting video data into foreground and background (324) portions utilizes statistical modeling of the pixels A statistical model of the background is built for each pixel, and each pixel in an incoming video frame is compared (326) with the

(72) Inventeurs(suite)/Inventors(continued): MYERS, GARY W., US

(74) Agent: BERESKIN & PARR

(57) Abrégé(suite)/Abstract(continued):

background statistical model for that pixel. Pixels are determined to be foreground or background based on the comparisons. The method for segmenting video data may be further incorporated into a method for implementing an intelligent video surveillance system. The method for segmenting video data may be implemented in hardware.

(12) INTERNATIONAL APPLICATION PUBLISHED UNDER THE PATENT COOPERATION TREATY (PCT)

(19) World Intellectual Property Organization
International Bureau(43) International Publication Date
8 November 2007 (08.11.2007)

PCT

(10) International Publication Number
WO 2007/126525 A3

(51) International Patent Classification:

G06K 9/00 (2006.01) G06K 9/40 (2006.01)
G06K 9/36 (2006.01) G06K 9/62 (2006.01)

(21) International Application Number:

PCT/US2007/005238

(22) International Filing Date: 1 March 2007 (01.03.2007)

(25) Filing Language: English

(26) Publication Language: English

(30) Priority Data:

60/792,313 17 April 2006 (17.04.2006) US

(71) Applicant (for all designated States except US): **OBJECTVIDEO, INC.** [US/US]; 11600 Sunrise Valley Drive, Suite 290, Reston, Virginia 20191 (US).

(72) Inventors; and

(75) Inventors/Applicants (for US only): **LIPTON, Alan J.** [AU/US]; 12633 Terrymill Drive, Herndon, Virginia 20170 (US). **HAERING, Niels** [DE/US]; 2041 Chadds Ford Drive, Reston, Virginia 20191 (US). **RASHEED, Zeeshan** [PK/US]; 46786 Sweet Birch Terrace, Sterling, Virginia 20164 (US). **JAVED, Omar** [PK/US]; 13169 Fox Hunt Lane, Apartment #44, Herndon, Virginia 20171 (US). **ZHANG, Zhong** [CN/US]; 1122 Clinch Road, Herndon, Virginia 20170 (US). **YIN, Weihong**[CN/US]; 1122 Clinch Road, Herndon, Virginia 20170 (US). **VENETIANER, Peter L.** [HU/US]; 6623 Ivy Hill Drive, McLean, Virginia 22101 (US). **MYERS, Gary W.** [US/US]; 40497 Windcroft Lane, Aldie, Virginia 20105 (US).(74) Agent: **ZALEVSKY, Marina V.**; Venable LLP, P.O. Box 34385, Washington, District of Columbia 20043-9998 (US).

(81) Designated States (unless otherwise indicated, for every kind of national protection available): AE, AG, AL, AM, AT, AU, AZ, BA, BB, BG, BR, BW, BY, BZ, CA, CH, CN, CO, CR, CU, CZ, DE, DK, DM, DZ, EC, EE, EG, ES, FI, GB, GD, GE, GH, GM, GT, HN, HR, HU, ID, IL, IN, IS, JP, KE, KG, KM, KN, KP, KR, KZ, LA, LC, LK, LR, LS, LT, LU, LY, MA, MD, MG, MK, MN, MW, MX, MY, MZ, NA, NG, NI, NO, NZ, OM, PG, PH, PL, PT, RO, RS, RU, SC, SD, SE, SG, SK, SL, SM, SV, SY, TJ, TM, TN, TR, TT, TZ, UA, UG, US, UZ, VC, VN, ZA, ZM, ZW.

(84) Designated States (unless otherwise indicated, for every kind of regional protection available): ARIPO (BW, GH, GM, KE, LS, MW, MZ, NA, SD, SL, SZ, TZ, UG, ZM, ZW), Eurasian (AM, AZ, BY, KG, KZ, MD, RU, TJ, TM), European (AT, BE, BG, CH, CY, CZ, DE, DK, EE, ES, FI, FR, GB, GR, HU, IE, IS, IT, LT, LU, LV, MC, MT, NL, PL,

[Continued on next page]

(54) Title: VIDEO SEGMENTATION USING STATISTICAL PIXEL MODELING

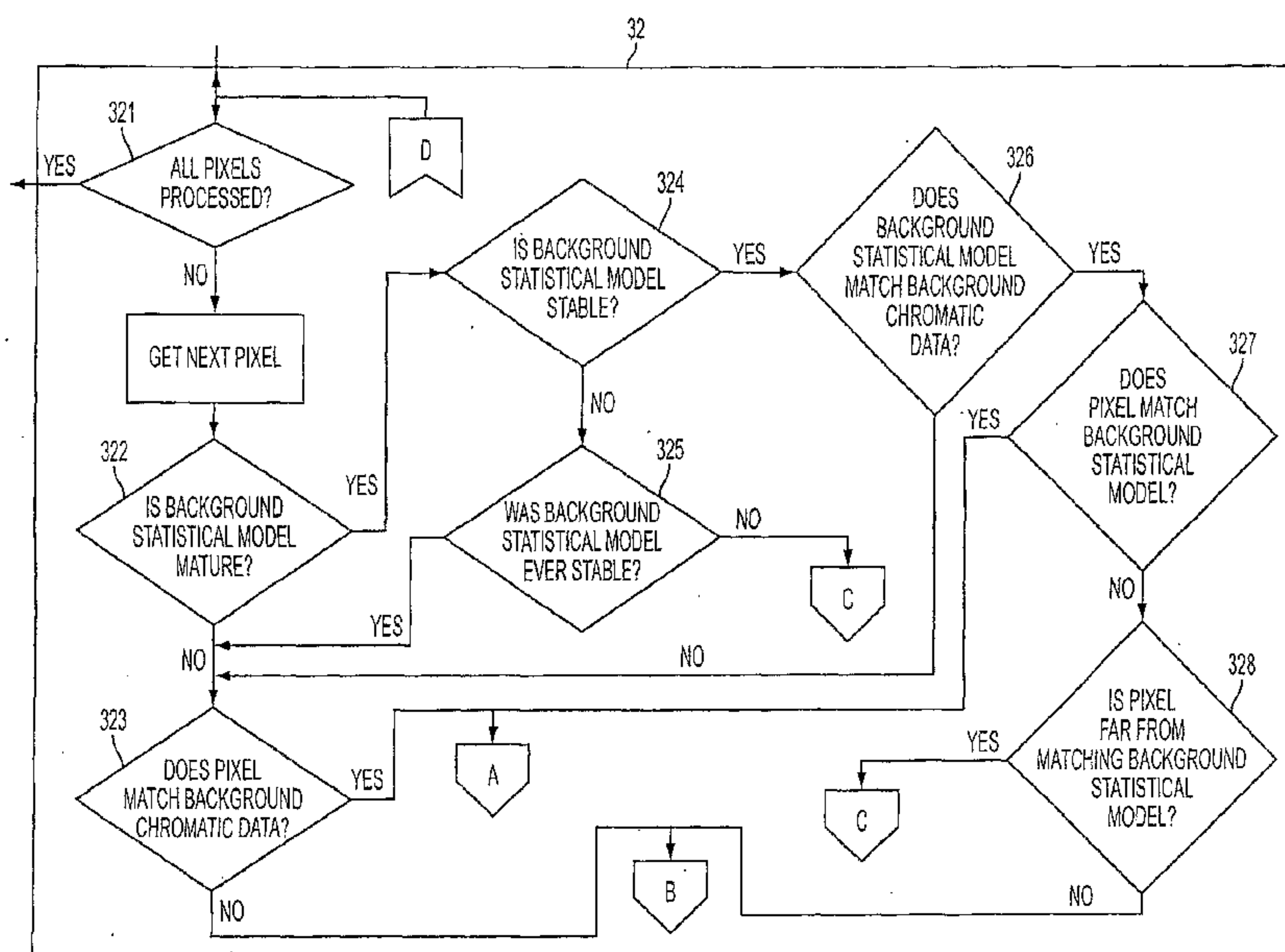

(57) Abstract: A method for segmenting video data into foreground and background (324) portions utilizes statistical modeling of the pixels. A statistical model of the background is built for each pixel, and each pixel in an incoming video frame is compared (326) with the background statistical model for that pixel. Pixels are determined to be foreground or background based on the comparisons. The method for segmenting video data may be further incorporated into a method for implementing an intelligent video surveillance system. The method for segmenting video data may be implemented in hardware.

WO 2007/126525 A3

WO 2007/126525 A3



PT, RO, SE, SI, SK, TR), OAPI (BF, BJ, CF, CG, CI, CM, GA, GN, GQ, GW, ML, MR, NE, SN, TD, TG).

Published:

- *with international search report*
- *with amended claims and statement*

Declarations under Rule 4.17:

- *as to applicant's entitlement to apply for and be granted a patent (Rule 4.17(ii))*
- *as to the applicant's entitlement to claim the priority of the earlier application (Rule 4.17(iii))*

(88) Date of publication of the international search report:
24 July 2008

Date of publication of the amended claims and statement:
27 November 2008

VIDEO SEGMENTATION USING STATISTICAL PIXEL MODELING***Field of the Invention***

[0001] The present invention relates to processing of video frames for use in video processing systems, for example, intelligent video surveillance (IVS) systems that are used as a part of or in conjunction with Closed Circuit Television Systems (CCTV) that are utilized in security, surveillance and related homeland security and anti-terrorism systems, IVS systems that process surveillance video in retail establishments for the purposes of establishing in-store human behavior trends for market research purposes, IVS systems that monitor vehicular traffic to detect wrong-way traffic, broken-down vehicles, accidents and road blockages, and video compression systems. IVS systems are systems that further process video after video segmentation steps to perform object classification in which foreground objects may be classified as a general class such as animal, vehicle, or other moving but-unclassified object, or may be classified in more specific classes as human, small- or large- non-human animal, automobile, aircraft, boat, truck, tree, flag, or water region. In IVS systems, once such video segmentation and classification occurs, then detected objects are processed to determine how their positions, movements and behaviors relate to user defined virtual video tripwires, and virtual regions of interest (where a region of interest may be an entire field of view, or scene). User defined events that occur will then be flagged as events of interest that will be communicated to the security officer or professional on duty. Examples of such events include a human or a vehicle crossing a virtual video tripwire, a person or vehicle loitering or entering a virtual region of interest or scene, or an object being left behind or taken away from a virtual region or scene. In particular, the present invention deals with ways of segmenting video frames into their component parts using statistical properties of regions comprising the video frames.

Background of the Invention

[0002] In object-based video compression, video segmentation for detecting and tracking video objects, as well as in other types of object-oriented video processing, the input video is separated into two streams. One stream contains the information representing stationary background information, and the other stream contains information representing the moving portions of the video, to be denoted as foreground information. The background information is represented as a background model, including a scene model, i.e., a composite image composed from a series of related images, as, for example, one would find in a sequence of video frames; the background model may also contain additional models and modeling information. Scene models are generated by aligning images (for example, by matching points and/or regions) and determining overlap among them. In an efficient transmission or storage scheme, the scene model need be transmitted only once, while the foreground information is transmitted for each frame. For example, in the case of an observer (i.e., camera or the like, which is the source of the video) that undergoes only pan, tilt, roll, and zoom types of motion, the scene model need be transmitted only once because the appearance of the scene model does not change from frame to frame, except in a well-defined way based on the observer motion, which can be easily accounted for by transmitting motion parameters. Note that such techniques are also applicable in the case of other forms of motion, besides pan, tilt, roll, and zoom. In IVS systems, the creation of distinct moving foreground and background objects allows the system to attempt classification on the moving objects of interest, even when the background pixels may be undergoing apparent motion due to pan, tilt and zoom motion of the camera.

[0003] To make automatic object-oriented video processing feasible, it is necessary to be able to distinguish the regions in the video sequence that are moving or changing and to separate (i.e., segment) them from the stationary background regions. This segmentation must be

performed in the presence of apparent motion, for example, as would be induced by a panning, tilting, rolling, and/or zooming observer (or due to other motion-related phenomena, including actual observer motion). To account for this motion, images are first aligned; that is, corresponding locations in the images (i.e., frames) are determined, as discussed above. After this alignment, objects that are truly moving or changing, relative to the stationary background, can be segmented from the stationary objects in the scene. The stationary regions are then used to create (or to update) the scene model, and the moving foreground objects are identified for each frame.

[0004] It is not an easy thing to identify and automatically distinguish between video objects that are moving foreground and stationary background, particularly in the presence of observer motion, as discussed above. Furthermore, to provide the maximum degree of compression or the maximum fineness or accuracy of other video processing techniques, it is desirable to segment foreground objects as finely as possible; this enables, for example, the maintenance of smoothness between successive video frames and crispness within individual frames. Known techniques have proven, however, to be difficult to utilize and inaccurate for small foreground objects and have required excessive processing power and memory. It would, therefore, be desirable to have a technique that permits accurate segmentation between the foreground and background information and accurate, crisp representations of the foreground objects, without the limitations of prior techniques.

Summary of the Invention

[0005] The present invention is directed to a method for segmentation of video into foreground information and background information, based on statistical properties of the source video. More particularly, the method is based on creating and updating statistical information pertaining to a characteristic of regions of the video and the labeling of those regions (i.e., as

foreground or background) based on the statistical information. For example, in one embodiment, the regions are pixels, and the characteristic is chromatic intensity. Many other possibilities exist, as will become apparent. In more particular embodiments, the invention is directed to methods of using the inventive video segmentation methods to implement intelligent video surveillance systems.

[0006] In embodiments of the invention, a background model is developed containing at least two components. A first component is the scene model, which may be built and updated, for example, as discussed in the aforementioned U.S. patent applications. A second component is a background statistical model.

[0007] In a first embodiment, the inventive method comprises a two-pass process of video segmentation. The two passes of the embodiment comprise a first pass in which a background statistical model is built and updated and a second pass in which regions in the frames are segmented. An embodiment of the first pass comprises steps of aligning each video frame with a scene model and updating the background statistical model based on the aligned frame data. An embodiment of the second pass comprises, for each frame, steps of labeling regions of the frame and performing spatial filtering.

[0008] In a second embodiment, the inventive method comprises a one-pass process of video segmentation. The single pass comprises, for each frame in a frame sequence of a video stream, steps of aligning the frame with a scene model; building a background statistical model; labeling the regions of the frame, and performing spatial/temporal filtering.

[0009] In yet another embodiment, the inventive method comprises a modified version of the aforementioned one-pass process of video segmentation. This embodiment is similar to the previous embodiment, except that the step of building a background statistical model is replaced with a step of building a background statistical model *and* a secondary statistical model.

[00010] In a fourth embodiment, the inventive method comprises a one-pass process of video segmentation. The single pass comprises, for each frame in a real-time video stream, steps of labeling the pixels in the frame, performing spatial/temporal filtering of the pixels in the frame, optionally refining the pixel labeling, building/updating background and foreground statistical model(s); and inserting objects into the background statistical model.

[00011] Each of these embodiments may be embodied in the forms of a computer system running software executing their steps and a computer-readable medium containing software representing their steps.

[00012] Each of these embodiments may be embodied in the form of a hardware apparatus.

Definitions

[00013] In describing the invention, the following definitions are applicable throughout (including above).

[00014] A "computer" refers to any apparatus that is capable of accepting a structured input, processing the structured input according to prescribed rules, and producing results of the processing as output. Examples of a computer include: a computer; a general purpose computer; a supercomputer; a mainframe; a super mini-computer; a mini-computer; a workstation; a micro-computer; a server; an interactive television; a hybrid combination of a computer and an interactive television; and application-specific hardware to emulate a computer and/or software. A computer can have a single processor or multiple processors, which can operate in parallel and/or not in parallel. A computer also refers to two or more computers connected together via a network for transmitting or receiving information between the computers. An example of such a computer includes a distributed computer system for processing information via computers linked by a network.

[00015] A “computer-readable medium” refers to any storage device used for storing data accessible by a computer. Examples of a computer-readable medium include: a magnetic hard disk; a floppy disk; an optical disk, like a CD-ROM or a DVD; a magnetic tape; and a memory chip.

[00016] “Software” refers to prescribed rules to operate a computer. Examples of software include: software; code segments; instructions; computer programs; and programmed logic.

[00017] A “computer system” refers to a system having a computer, where the computer comprises a computer-readable medium embodying software to operate the computer.

[00018] A “network” refers to a number of computers and associated devices that are connected by communication facilities. A network involves permanent connections such as cables or temporary connections such as those made through telephone or other communication links. Examples of a network include: an internet, such as the Internet; an intranet; a local area network (LAN); a wide area network (WAN); and a combination of networks, such as an internet and an intranet.

[00019] “Video” refers to motion pictures represented in analog and/or digital form. Examples of video include video feeds from CCTV systems in security, surveillance and anti-terrorism applications, television, movies, image sequences from a camera or other observer, and computer-generated image sequences. These can be obtained from, for example, a wired or wireless live feed, a storage device, a firewire interface, a video digitizer, a video streaming server, device or software component, a computer graphics engine, or a network connection.

[00020] “Video processing” refers to any manipulation of video, including, for example, compression and editing.

[00021] A “frame” refers to a particular image or other discrete unit within a video.

[00022] A "video camera" may refer to an apparatus for visual recording. Examples of a video camera may include one or more of the following: a video camera; a digital video camera; a color camera; a monochrome camera; a camera; a camcorder; a PC camera; a webcam; an infrared (IR) video camera; a low-light video camera; a thermal video camera; a closed-circuit television (CCTV) camera; a pan, tilt, zoom (PTZ) camera; and a video sensing device. A video camera may be positioned to perform surveillance of an area of interest.

Brief Description of the Drawings

[00023] The invention will now be described in further detail in connection with the attached drawings, in which:

[00024] Figure 1 shows a flowchart corresponding to an implementation of a first embodiment of the invention;

[00025] Figures 2a and 2b show flowcharts corresponding to two alternative embodiments of the labeling step in the flowchart of Figure 1;

[00026] Figure 3a and 3b show flowcharts corresponding to implementations of the spatial/temporal filtering step in the flowchart of Figure 1;

[00027] Figure 4 shows a flowchart corresponding to an implementation of a second embodiment of the invention;

[00028] Figure 5 shows a flowchart corresponding to an implementation of one of the steps in the flowchart of Figure 4;

[00029] Figures 6a and 6b together show a flowchart corresponding to an implementation of another one of the steps in the flowchart of Figure 4;

[00030] Figure 7 shows a flowchart corresponding to an implementation of a third embodiment of the invention;

[00031] Figures 8a and 8b together show a flowchart corresponding to an implementation of one of the steps in the flowchart of Figure 7;

[00032] Figure 9 depicts an embodiment of the invention in the form of software embodied on a computer-readable medium, which may be part of a computer system;

[00033] Figure 10 depicts a flowchart of a method of implementing an intelligent video surveillance system according to an embodiment of the invention;

[00034] Figure 11 shows a flowchart corresponding to an implementation of a fourth embodiment of the invention;

[00035] Figure 12 shows a flowchart corresponding to an implementation of one of the blocks in the flowchart of Figure 11;

[00036] Figure 13 shows a flowchart corresponding to an implementation of one of the blocks in the flowchart of Figure 11;

[00037] Figure 14 shows a flowchart corresponding to an implementation of one of the blocks in the flowchart of Figures 12 and 13; and

[00038] Figure 15 shows a flowchart corresponding to an implementation of one of the blocks in the flowchart of Figure 11.

[00039] Note that identical objects are labeled with the same reference numerals in all of the drawings that contain them.

Detailed Description of the Invention

[00040] As discussed above, the present invention is directed to the segmentation of video streams into foreground information, which corresponds to moving objects, and background information, which corresponds to the stationary portions of the video. The present invention may be embodied in a number of ways, of which four specific ones are discussed below. These embodiments are meant to be exemplary, rather than exclusive.

[00041] The ensuing discussion refers to “pixels” and “chromatic intensity;” however, the inventive method is not so limited. Rather, the processing may involve any type of region (including regions comprising multiple pixels), not just a pixel, and may use any type of characteristic measured with respect to or related to such a region, not just chromatic intensity.

1. First Embodiment -- Two-Pass Segmentation

[00042] The first embodiment of the invention is depicted in Figure 1 and corresponds to a two-pass method of segmentation. As shown in Figure 1, the method begins by obtaining a frame (or video) sequence from a video stream (Step 1). The frame sequence preferably includes two or more frames of the video stream. The frame sequence can be, for example, a portion of the video stream or the entire video stream. As a portion of the video stream, the frame sequence can be, for example, one continuous sequence of frames of the video stream or two or more discontinuous sequences of frames of the video stream. As part of the alignment step, the scene model is also built and updated.

[00043] After Step 1, in Step 2, it is determined whether or not all frames have yet been processed. If not, the next frame is taken and aligned with the underlying scene model of the video stream (Step 3); such alignment is discussed above as well as in numerous other references.

[00044] The inventive method is based on the use of statistical modeling to determine whether a particular pixel should be classified as being a foreground object or a part thereof or as being the background or a part thereof. Step 4 deals with the building and updating of a statistical model of the background, using each frame aligned in Step 3.

[00045] The statistical model of the present invention comprises first- and second-order statistics. In the ensuing discussion, mean and standard deviation will be used as such first- and

second-order statistics; however, this is meant to be merely exemplary of the statistics that may be used.

[00046] In general, the mean of N samples, \bar{x} , is computed by taking the sum of the samples and dividing it by N , i.e.,

$$\bar{x} = \frac{\sum_{i=1}^N x_i}{N}, \quad (1)$$

where x_i is a particular sample corresponding to a given pixel (or region), which in the present case could be, for example, the measured chromatic intensity of the i^{th} sample corresponding to the given pixel (or region). In the present setting, then, such a mean would be computed for each pixel or region.

[00047] While Eqn. (1) gives the general formula for a sample mean, it may not always be optimal to use this formula. In video processing applications, a pixel's sample value may change drastically when an object moves through the pixel and change (drastically) back to a value around its previous value after the moving object is no longer within that pixel. In order to address this type of consideration, the invention utilizes a weighted average, in which the prior values are weighted more heavily than the present value. In particular, the following equation may be used:

$$\bar{x}_N = W_p \bar{x}_{N-1} + W_n x_N, \quad (2)$$

where W_p is the weight of the past values and W_n is the weight assigned to the newest value.

Additionally, \bar{x}_J represents the weighted average taken over J samples, and x_K represents the K^{th} sample. W_p and W_n may be set to any pair of values between zero and one such that their sum is one and such that $W_n < W_p$, so as to guarantee that the past values are more heavily weighted than the newest value. As an example, the inventors have successfully used $W_p=0.9$ and $W_n=0.1$.

[00048] Standard deviation, σ , is determined as the square root of the variance, σ^2 , of the values under consideration. In general, variance is determined by the following formula:

$$\sigma^2 = \overline{x^2} - (\bar{x})^2, \quad (3)$$

where $\overline{x^2}$ represents the average of x^2 ; thus, the standard deviation is given by

$$\sigma = \sqrt{\overline{x^2} - (\bar{x})^2}. \quad (4)$$

Because the inventive method uses running statistics, this becomes

$$\sigma_N = \sqrt{\overbrace{\{x^2\}}_N - (\overline{x_N})^2}, \quad (4a)$$

where $\overline{x_N}$ is as defined in Eqn. (2) above, and $\overbrace{\{x^2\}}_N$ is defined as the weighted average of the squared values of the samples, through the N^{th} sample, and is given by

$$\overbrace{\{x^2\}}_N = W_p \overbrace{\{x^2\}}_{N-1} + W_n x_N^2. \quad (5)$$

As in the case of the weighted average of the sample values, the weights are used to assure that past values are more heavily weighted than the present value.

[00049] Given this, Step 4 works to create and update the statistical model by computing the value of Eqn. (4a) for each pixel, for each frame. In Step 4, the values for the pixels are also stored on a pixel-by-pixel basis (as opposed to how they are received, i.e., on a frame-by-frame basis); that is, an array of values is compiled for each pixel over the sequence of frames. Note that in an alternative embodiment, Step 4 only performs this storage of values.

[00050] Following Step 4, the method returns to Step 2 to check whether or not all of the frames have been processed. If they have, then the method proceeds to Step 5, which commences the second pass of the embodiment.

[00051] In Step 5, the statistical background model is finalized. This is done by using the stored values for each pixel and determining their mode, the mode being the value that occurs most often. This may be accomplished, for example, by taking a histogram of the stored values

and selecting the value for which the histogram has the highest value. The mode of each pixel is then assigned as the value of the background statistical model for that pixel.

[00052] Following Step 5, the method proceeds to Step 6, which determines whether or not all of the frames have been processed yet. If not, then the method proceeds to Step 7, in which each pixel in the frame is labeled as being a foreground (FG) pixel or a background (BG) pixel. Two alternative embodiments of the workings of this step are shown in the flowcharts of Figures 2a and 2b.

[00053] Figure 2a depicts a two decision level method. In Figure 2a, the pixel labeling Step 7 begins with Step 71, where it is determined whether or not all of the pixels in the frame have been processed. If not, then the method proceeds to Step 72 to examine the next pixel. Step 72 determines whether or not the pixel matches the background statistical model, i.e., whether the value of the pixel matches the model for that pixel. This is performed by taking the absolute difference between the pixel value and the value of the background statistical model for the pixel (i.e., the mode) and comparing it with a threshold; that is,

$$\Delta = |x_{pixel} - m_{pixel}| \quad (6)$$

is compared with a threshold θ . In Eqn. (6), x_{pixel} denotes the value of the pixel, while m_{pixel} represents the value of the statistical background model for that pixel.

[00054] The threshold θ may be determined in many ways. For example, it may be taken to be a function of standard deviation (of the given pixel), σ . In a particular exemplary embodiment, $\theta = 3\sigma$; in another embodiment, $\theta = K\sigma$, where K is chosen by the user. As another example, θ may be assigned a predetermined value (again, for each pixel) or one chosen by the user.

[00055] If $\Delta \leq \theta$, then the pixel value is considered to match the background statistical model. In this case, the pixel is labeled as background (BG) in Step 73, and the algorithm proceeds back to Step 71. Otherwise, if $\Delta > \theta$, then the pixel value is considered not to match

the background statistical model, and the pixel is labeled as foreground (FG) in Step 74. Again, the algorithm then proceeds back to Step 71. If Step 71 determines that all of the pixels (in the frame) have been processed, then Step 7 is finished.

[00056] Figure 2b depicts a three decision level method, labeled 7'. In Figure 2b, the process once again begins with Step 71, a step of determining whether or not all pixels have yet been processed. If not, the process considers the next pixel to be processed and executes Step 72, the step of determining whether or not the pixel being processed matches the background statistical model; this is done in the same way as in Figure 2a. If yes, then the pixel is labeled as BG (Step 73), and the process loops back to Step 71. If not, then the process proceeds to Step 75; this is where the process of Figure 2b is distinguished from that of Figure 2a.

[00057] In Step 75, the process determines whether or not the pixel under consideration is far from matching the background statistical model. This is accomplished via a threshold test similar to Step 72, only in Step 75, θ is given a larger value. As in Step 72, θ may be user-assigned or predetermined. In one embodiment, $\theta = N\sigma$, where N is either a predetermined or user-set number, $N > K$. In another embodiment, $N=6$.

[00058] If the result of Step 75 is that $\Delta \leq \theta$, then the pixel is labeled as FG (Step 74). If not, then the pixel is labeled definite foreground (DFG), in Step 76. In each case, the process loops back to Step 71. Once Step 71 determines that all pixels in the frame have been processed, Step 7' is complete.

[00059] Returning to Figure 1, once all of the pixels of a frame have been labeled, the process proceeds to Step 8, in which spatial/temporal filtering is performed. While shown as a sequential step in Figure 1, Step 8 may alternatively be performed in parallel with Step 7. Details of Step 8 are shown in the flowcharts of Figures 3a and 3b.

[00060] In Figure 3a, Step 8 commences with a test as to whether or not all the pixels of the frame have been processed (Step 81). If not, in Step 85, the algorithm selects the next pixel,

P_i , for processing and proceeds to Step 82, where it is determined whether or not the pixel is labeled as BG. If it is, then the process goes back to Step 81. If not, then the pixel undergoes further processing in Steps 83 and 84.

[00061] Step 83, neighborhood filtering, is used to correct for misalignments when the images are aligned. If the current image is slightly misaligned with the growing background statistical model, then, particularly near strong edges, the inventive segmentation procedure, using the background statistical model, will label pixels as foreground. Neighborhood filtering will correct for this. An embodiment of Step 83 is depicted in the flowchart of Figure 3b.

[00062] In Figure 3b, Step 83 begins with Step 831, where a determination is made of the scene model location, P_m , corresponding to P_i . Next, a neighborhood, comprising the pixels, P'_m , surrounding P_m in the scene model, is selected (Step 832). Step 833 next determines if all of the pixels in the neighborhood have been processed. If yes, Step 83 is complete, and the label of P_i remains as it was; if not, the process proceeds to Step 834, where the next neighborhood pixel P'_m is considered. Step 835 then tests to determine whether or not P_i matches P'_m . This matching test is accomplished by executing the labeling step (Step 7 or 7') in a modified fashion, using P_i as the pixel under consideration and P'_m as the "corresponding" background statistical model point. If the labeling step returns a label of FG or DFG, there is no match, whereas if it returns a label of BG, there is a match. If there is no match, the process loops back to Step 833; if there is a match, then this is an indication that P_i might be mislabeled, and the process continues to Step 836. In Step 836, a neighborhood, comprising the pixels, P'_i , surrounding P_i in the frame, is selected, and an analogous process is performed. That is, in Step 833, it is determined whether or not all of the pixels, P'_i in the neighborhood have yet been considered. If yes, then Step 83 is complete, and the label of P_i remains as it was; if not, then the process proceeds to Step 838, where the next neighborhood pixel, P'_i , is considered. Step 839 tests to determine if P_m matches P'_i ; this is performed analogously to Step 833, with the P'_i

under consideration being used as the pixel being considered and P_m as its “corresponding” background statistical model point. If it does not, then the process loops back to Step 837; if it does, then P_i is relabeled as BG, and Step 83 is complete.

[00063] Returning to Figure 3a, following Step 83, Step 84 is executed, in which morphological erosions and dilations are performed. First, a predetermined number, n , of erosions are performed to remove incorrectly labeled foreground. Note that pixels labeled DFG may not be eroded because they represent either a pixel that is almost certainly foreground. This is followed by n dilations, which restore the pixels that were correctly labeled as foreground but were eroded. Finally, a second predetermined number, m , of dilations are performed to fill in holes in foreground objects. The erosions and dilations may be performed using conventional erosion and dilation techniques, applied in accordance with user-specified parameters, and modified, as discussed above, such that pixels labeled DFG are not eroded.

[00064] In alternative embodiments, Step 84 may comprise filtering techniques other than or in addition to morphological erosions and dilations. In general, Step 84 may employ any form or forms of spatial and/or temporal filtering.

[00065] Returning to Figure 1, following Step 8, the algorithm returns to Step 6, to determine whether or not all frames have been processed. If yes, then the processing of the frame sequence is complete, and the process ends (Step 9).

[00066] This two-pass embodiment has the advantage of relative simplicity, and it is an acceptable approach for applications not requiring immediate or low-latency processing. Examples of such applications include off-line video compression and non-linear video editing and forensic processing of security and surveillance video. On the other hand, many other applications such as video security and surveillance in which timely event reporting is critical do have such requirements, and the embodiments to be discussed below are tailored to address these requirements.

2. Second Embodiment - One-Pass Segmentation

[00067] Figure 4 depicts a flowchart of a one-pass segmentation process, according to a second embodiment of the invention. Comparing Figure 4 with Figure 1 (the first embodiment), the second embodiment differs in that there is only a single pass of processing for each frame sequence. This single pass, as shown in Steps 2, 3, 31, 32, 8 in Figure 4, incorporates the processes of the second pass (Steps 5-8 in Figure 1) with the first pass (Steps 2-4 in Figure 1), albeit in a modified form, as will be discussed below.

[00068] As in the case of the first embodiment, the second embodiment (one-pass process), shown in Figure 4, begins by obtaining a frame sequence (Step 1). As in the first embodiment, the process then performs a test to determine whether or not all of the frames have yet been processed (Step 2). Also as in the first embodiment, if the answer is no, then the next frame to be processed is aligned with the scene model (Step 3). As discussed above, the scene model component of the background model is built and updated as part of Step 3, so there is always at least a deterministically-determined value in the background model at each location.

[00069] At this point, the process includes a step of building a background statistical model (Step 31). This differs from Step 4 of Figure 1, and is depicted in further detail in Figure 5. The process begins with a step of determining whether or not all pixels in the frame being processed have been processed (Step 311). If not, then the process determines whether or not the background statistical model is "mature" (Step 312) and "stable" (Step 313).

[00070] The reason for Steps 312 and 313 is that, initially, the statistical background model will not be sufficiently developed to make accurate decisions as to the nature of pixels. To overcome this, some number of frames should be processed before pixels are labeled (i.e., the background statistical model should be "mature"); in one embodiment of the present invention, this is a user-defined parameter. This may be implemented as a "look-ahead"

procedure, in which a limited number of frames are used to accumulate the background statistical model prior to pixel labeling (Step 32 in Figure 4).

[00071] While simply processing a user-defined number of frames may suffice to provide a mature statistical model, stability is a second concern (Step 313), and it depends upon the standard deviation of the background statistical model. In particular, as will be discussed below, the statistical background model includes a standard deviation for each pixel. The statistical model (for a particular pixel) is defined as having become "stable" when its variance (or, equivalently, its standard deviation) is reasonably small. In an embodiment of the present invention, Step 313 determines this by comparing the standard deviation with a user-defined threshold parameter; if the standard deviation is less than this threshold, then the statistical background model (for that pixel) is determined to be stable.

[00072] As to the flow of Step 31, in Figure 5, if the background statistical model is determined to be mature (Step 312), it is determined whether or not the background statistical model is stable (Step 313). If either of these tests (Steps 312 and 313) fails, the process proceeds to Step 315, in which the background statistical model of the pixel being processed is updated using the current value of that pixel. Step 315 will be explained further below.

[00073] If the background statistical model is determined to be both mature and stable (in Steps 312 and 313), the process proceeds to Step 314, where it is determined whether or not the pixel being processed matches the background statistical model. If yes, then the background statistical model is updated using the current pixel value (Step 315); if no, then the process loops back to Step 311 to determine if all pixels in the frame have been processed.

[00074] Step 314 operates by determining whether or not the current pixel value is within some range of the mean value of the pixel, according to the current background statistical model. In one embodiment of the invention, the range is a user-defined range. In yet another

embodiment, it is determined to be a user-defined number of standard deviations; i.e., the pixel value, x , matches the background statistical model if

$$\left| x_{pixel} - \overline{x_{pixel}} \right| \leq K\sigma, \quad (7)$$

where K is the user-defined number of standard deviations, σ ; x_{pixel} is the current pixel value;

and $\overline{x_{pixel}}$ is the mean value of the current pixel in the background statistical model. The

purpose of performing Step 314 is to ensure, to the extent possible, that only background pixels are used to develop and update the background statistical model.

[00075] In Step 315, the background statistical model is updated. In this embodiment, the background statistical model consists of the mean and standard deviation of the values for each pixel (over the sequence of frames). These are computed according to Eqns. (2) and (4a) above.

[00076] Following Step 315, the process loops back to Step 311, to determine if all pixels (in the current frame) have been processed. Once all of the pixels have been processed, the process proceeds to Step 316, where the background statistical model is finalized. This finalization consists of assigning to each pixel its current mean value and standard deviation (i.e., the result of processing all of the frames up to that point).

[00077] Note that it is possible for the background statistical model for a given pixel never to stabilize. This generally indicates that the particular pixel is not a background pixel in the sequence of frames, and there is, therefore, no need to assign it a value for the purposes of the background statistical model. Noting that, as discussed above, a scene model is also built and updated, there is always at least a deterministically-determined value associated with each pixel in the background model.

[00078] Following Step 316, the process goes to Step 32, as shown in Figure 4, where the pixels in the frame are labeled according to their type (i.e., definite foreground, foreground or background). Step 32 is shown in further detail in the flowchart of Figures 6a and 6b.

[00079] The following concepts are embodied in the description of Step 32 to follow. Ideally, labeling would always be done by testing each pixel against its corresponding point in the background statistical model, but this is not always possible. If the background statistical model is not ready to use on the basis of number of frames processed (i.e., "mature"), then the process must fall back on testing against the corresponding point in the scene model. If the background statistical model is ready to use but has not yet settled down (i.e., is not "stable"), this is a sign that the pixel is varying and should be labeled as being foreground. If the background statistical model has, for some reason (i.e., because it fails to match the scene model or because it has become unsettled again), become unusable, the process must once again fall back on testing against the scene model.

[00080] As shown in Figure 6a, Step 32 begins with Step 321, where it is determined whether or not all pixels (in the current frame) have been processed. If yes, Step 32 is complete; if not, the next pixel is processed in Steps 322 *et seq.*

[00081] Step 322 determines whether or not the background statistical model is mature. This is done in the same manner as in Step 312 of Figure 5, discussed above. If not, the process proceeds to Step 323, where it is determined whether or not the pixel matches the background chromatic data of the corresponding point of the scene model.

[00082] Step 323 is performed by carrying out a test to determine whether or not the given pixel falls within some range of the background chromatic data value. This is analogous to Step 314 of Figure 5, substituting the background chromatic data value for the statistical mean. The threshold may be determined in a similar fashion (predetermined, user-determined, or the like).

[00083] If Step 323 determines that the pixel does match the background chromatic data, then the pixel is labeled BG (following connector A) in Step 329 of Figure 6b. From Step 329, the process loops back (via connector D) to Step 321.

[00084] If Step 323 determines that the pixel does not match the background chromatic data, then the pixel is labeled FG (following connector B) in Step 3210 of Figure 6b. From the Step 3210, the process loops back (via connector D) to Step 321.

[00085] If Step 322 determines that the background statistical model is mature, processing proceeds to Step 324, which determines whether or not the background statistical model is stable. Step 324 performs this task in the same manner as Step 313 of Figure 5, discussed above. If not, the process proceeds to Step 325, where it is determined if the background statistical model was ever stable (i.e., if it was once stable but is now unstable). If yes, then the process branches to Step 323, and the process proceeds from there as described above. If no, the pixel is labeled DFG (following connector C) in Step 3211 of Figure 6b, after which the process loops back (via connector D) to Step 321.

[00086] If Step 324 determines that the background statistical model is stable, the process goes to Step 326. Step 326 tests whether the background statistical model matches the background chromatic data. Similar to the previous matching tests above, this test takes an absolute difference between the value of the background statistical model (i.e., the mean) for the pixel and the background chromatic data (i.e., of the scene model) for the pixel. This absolute difference is then compared to some threshold value, as above (predetermined, user-determined, or the like).

[00087] If Step 326 determines that there is not a match between the background statistical model and the background chromatic data, the process branches to Step 323, where processing proceeds in the same fashion as described above. If Step 326, on the other hand, determines that there is a match, the process continues to Step 327.

[00088] Step 327 determines whether or not the current pixel matches the background statistical model. This step is performed in the same manner as Step 314 of Figure 5, discussed above. If the current pixel does match (which, as discussed above, is determined by comparing

it to the mean value corresponding to the current pixel), the pixel is labeled BG (following connector A) in Step 329 of Figure 6b, and the process then loops back (via connector D) to Step 321. If not, then further testing is performed in Step 328.

[00089] Step 328 determines whether, given that the current pixel value does not reflect a BG pixel, it reflects a FG pixel or a DFG pixel. This is done by determining if the pixel value is far from matching the background statistical model. As discussed above, a FG pixel is distinguished from a BG pixel (in Step 325) by determining if its value differs from the mean by more than a particular amount, for example, a number of standard deviations (see Eqn. (7)). Step 328 applies the same test, but using a larger range. Again, the threshold may set as a predetermined parameter, as a computed parameter, or as a user-defined parameter, and it may be given in terms of a number of standard deviations from the mean, i.e.,

$$\left| x_{pixel} - \overline{x_{pixel}} \right| \leq N\sigma, \quad (8)$$

where N is a number greater than K of Eqn. (7). If the pixel value lies outside the range defined, for example, by Eqn. (8), it is labeled DFG (following connector C) in Step 3211 of Figure 6b, and the process loops back (via connector D) to Step 321. If it lies within the range, the pixel is labeled FG (following connector B) in Step 3210 of Figure 6b, and the process proceeds (via connector D) to Step 321.

[00090] After Step 32 is complete, the process proceeds to Step 8, as shown in Figure 4, where spatial/temporal filtering is performed on the pixels in the frame. Step 8 is implemented, in this embodiment of the invention, in the same manner in which it is implemented for the two-pass embodiment, except that the pixel labeling algorithm of Figures 6a and 6b is used for Steps 833 and 837 of Step 83 (as opposed to the pixel labeling algorithms used in the two-pass embodiment). Following Step 8, the process loops back to Step 2, where, if all frames have been processed, the process ends.

[00091] A single-pass approach, like the one present here, has the advantage of not requiring a second pass, thus, reducing the latency associated with the process. This is useful for applications in which high latencies would be detrimental, for example, video conferencing, webcasting, real-time gaming, and the like.

3. Third Embodiment - Modified One-Pass Segmentation

[00092] While the one-pass approach described above has a lower latency than the two-pass approach, it does have a disadvantage in regard to the background statistical model. In particular, the cumulative statistical modeling approach used in the one-pass embodiment of the invention may stabilize on a non-representative statistical model for an element (i.e., pixel, region, etc.; that is, whatever size element is under consideration). If the values (e.g., chromatic values) of frame elements corresponding to a particular element of the video scene fundamentally change (i.e., something happens to change the video, for example, a parked car driving away, a moving car parking, the lighting changes, etc.), then the scene model element will no longer accurately represent the true scene. This can be addressed by utilizing a mechanism for dynamically updating the background statistical model so that at any given time it accurately represents the true nature of the scene depicted in the video. Such a mechanism is depicted in the embodiment of the invention shown in Figure 7.

[00093] In Figure 7, Steps 1-3, 32, 8, and 9 are as described in the one-pass embodiment above. The embodiment of Figure 7 differs from that of Figure 4 in that after a given frame is aligned with the scene model (Step 3), the process executes Step 310, in which the background statistical model and, simultaneously, a secondary background statistical model are built. Step 310 is more fully described in connection with Figures 8a and 8b.

[00094] As shown in Figure 8a, Step 310 includes all of the steps shown in Step 31 in Figure 5 (which are shown using the same reference numerals), and it begins with a step of

determining whether or not all pixels have yet been processed (Step 311). If not, the next pixel is processed by proceeding to Step 312. In Step 312, it is determined whether or not the background statistical model is mature. If not, the process branches to Step 315, where the pixel is used to update the background statistical model. Following Step 315, the process loops back to Step 311.

[00095] If Step 312 determines that the background statistical model is mature, the process proceeds to Step 313, where it is determined whether or not the background statistical model is stable. If it is not, then, as in the case of a negative determination in Step 312, the process branches to Step 315 (and then loops back to Step 311). Otherwise, the process proceeds to Step 314.

[00096] In Step 314, it is determined whether or not the pixel under consideration matches the background statistical model. If it does, the process proceeds with Step 315 (and then loops back to Step 311); otherwise, the process executes the steps shown in Figure 8b, which build and update a secondary background statistical model. This secondary background statistical model is built in parallel with the background statistical model, as reflected in Figure 8b; uses the same procedures as are used to build and update the background statistical model; and represents the pixel values that do not match the background statistical model.

[00097] Following a negative determination in Step 314, the process then makes a determination as to whether or not the secondary background statistical model is mature (Step 3107). This determination is made in the same fashion as in Step 313. If not, the process branches to Step 3109, where the secondary background statistical model is updated, using the same procedures as for the background statistical model (Step 315). From Step 3109, the process loops back to Step 311 (in Figure 8a).

[00098] If Step 3107 determines that the secondary background statistical model is mature, the process proceeds to Step 3108, which determines (using the same procedures as in

Step 314) whether or not the secondary background statistical model is stable. If not, the process proceeds to Step 3109 (and from there to Step 311). If yes, then the process branches to Step 31010, in which the background statistical model is replaced with the secondary background statistical model, after which the process loops back to Step 311. Additionally, concurrently with the replacement of the background statistical model by the secondary background statistical model in Step 31010, the scene model data is replaced with the mean value of the secondary statistical model. At this point, the secondary background statistical model is reset to zero, and a new one will be built using subsequent data.

[00099] This modified one-pass embodiment has the advantage of improved statistical accuracy over the one-pass embodiment, and it solves the potential problem of changing background images. It does this while still maintaining improved latency time over the two-pass embodiment, and at only a negligible decrease in processing speed compared with the one-pass embodiment.

4. Fourth Embodiment: Real-Time Video Stream One-Pass Segmentation

[000100] A focus of the first, second, and third exemplary embodiments is segmentation for compression applications. For compression applications, the idea is to keep a statistical background model representing a video sequence or a section of a video sequence. Thus, the idea is to create a background model and then keep the background model constant for a period of time while segmenting a video sequence.

[000101] In surveillance applications, processing is generally not performed on a video sequence (i.e., a finite set of video frames), but rather on a real-time video stream (e.g., a continuous set of video frames with no discernable end-point). Consequently, it is, in general, impossible to create a background model to represent the video scene for two reasons. First, the scene is dynamically changing due to lighting conditions and meteorological conditions (e.g.,

due to rain, shadows, clouds, day/night changes, etc), and second, components in the scene change (e.g., cars are parked, objects are added, removed, or moved within the scene, etc.). To accommodate these conditions in real-time surveillance applications, six modifications to the one-pass algorithm are employed in this embodiment: (1) one or more foreground models are added in addition to the background model(s); (2) the concept of a background or foreground model being "mature" is removed; (3) automatic gain control (AGC) compensation is added; (4) an object insertion mechanism is added; (5) the processing order is different to account for real-time processing requirements; and (6) a masking feature is used to reduce the number of pixels that need to be processed.

[000102] As to the six differences, first, foreground model(s) are used in addition to the background model(s) to describe regions that are labeled as foreground. In the third embodiment described above, a secondary background model is used to model a change in the background scene that occurs after the primary background has "matured." In the fourth embodiment, one (or more) foreground models are used to describe pixels (or objects) detected as foreground. The reason for creating one or more foreground models is to cover the case when a foreground object (e.g., a car) stops in a region of the scene. In such a case, it becomes desirable to start treating the foreground object as background for the purpose of object detection (e.g., a car parks, and a person walks in front of the car). Foreground models are created and maintained in exactly the same way as background models, but apply to pixels labeled as "foreground." It is possible to have multiple foreground models to describe multiple objects that occlude each other. For example, a car parks and is modeled by one foreground model. Next, another car parks in front of the first car and is modeled by a second foreground model.

[000103] Second, the concept of a model being mature is removed from the fourth embodiment. For this embodiment, in which a video stream rather than a video sequence is processed, it is assumed that the model will not mature and, instead, will continuously and

dynamically change to accommodate slow environmental changes such as, for example: the shadows shortening and lengthening as the sun moves; the sun becoming occluded by clouds or coming out from occlusion; rain, snow or fog starting or stopping in the scene; and day and night changes in the scene. In this embodiment, the background model(s) (as well as the foreground models) are continually being modified on a frame-by-frame and pixel-by-pixel basis so that the models best reflect the "current" state of the background rather than on a mature model, which was created previously and may even have been created a long time ago in the past.

[000104] Third, AGC compensation is employed in the fourth embodiment. AGC is a process by which video imagers automatically adjust the brightness and contrast of the whole image to try and optimize the dynamic range of the image. The process can take place quite quickly, and can change the intensity of the background pixels so that they appear as foreground pixels when, in fact, there is no foreground object present. Consequently, an AGC compensation component is added to modify the background model in the event of AGC adjustments in the video image

[000105] Fourth, an object insertion mechanism is added to the fourth embodiment to allow an external signal to control the insertion of objects in the background model. The idea here is that when, for example, a car parks in the scene, there will be a foreground model for all the pixels that represent that car. An external process may determine that these pixels represent a car and that the car has, in fact, parked. Once this determination is made, the external process provides a notification indicating that the foreground model should be added (e.g., "burned in") to the background model. The foreground model is treated as part of the background for the purpose of segmentation.

[000106] Fifth, in real-time processing, there is no time to go back and improve pixel labeling after the frame is processed (as is the case in off-line processing or processing with

latency). Consequently, the order of steps of the real-time algorithm is different. Initially, when a new frame comes in, the existing background model is used for labeling the pixels. Next, various other processes (such as, for example, spatio-temporal filtering) are used to refine the labeling and, then, the model is updated. This order provides superior segmentation results for each frame in real-time processing.

[000107] Sixth, a mask is added in the fourth embodiment to designate pixels to be ignored. The ability is added to set a region of the video image where segmentation should not be applied. A reason for doing this is to conserve processing resources so as to maintain real-time performance. So, if there are areas of a video scene where it is known *a priori* that no segmentation is required (so-called “areas of disinterest”), these pixels can be masked out. (Alternately, “areas of interest” may be defined.) Further, automated algorithms may be employed to determine these areas of disinterest where there is no need to apply segmentation. Such areas of disinterest may exist because a camera produces various “unused” pixels around the edge of the video frames where there is no real image data. Such areas of disinterest may also exist in areas of a scene (such as, for example, the sky) where processing is not desired or would not work very well.

[000108] Figure 11 illustrates a flow chart for the exemplary fourth embodiment of the invention. In block 1101, a video frame is extracted from a real-time video stream.

[000109] In optional block 1102 (where the optional nature of the block is indicated by the dashed outline), the extracted frame may be aligned with the scene model to accommodate for camera motion (e.g., either jitter or deliberate motion such as pan, tilt, zoom, or translational motion).

[000110] In block 1103, each pixel in the frame is labeled as background, foreground, or definite foreground (or more levels of granularity as desired). This constitutes segmentation of a frame into background and foreground components. In one embodiment, the technique

discussed with respect to Figure 2b, which uses the background statistical model, may be used for block 1103. In other embodiments, the background statistical model and/or the foreground statistical models may be used.

[000111] In block 8, spatio-temporal filtering is performed on the segmentation to improve the results.

[000112] In optional block 1104, additional processes may be included that might bear on or refine the segmentation. For example, object tracking and classification may be included in block 1104. As another example, stationary target detection may be included in block 1104.

[000113] In block 1105, the segmentation is used to build and/or update the background and foreground statistical models for each pixel.

[000114] In block 1106, objects are inserted into the background statistical model. As an option, an external process from block 1107 may decide that the insertion should be performed.

[000115] In optional block 1107, a stationary target detector may determine that a certain group, or groups, of pixels represent an object that has moved into the scene and stopped (e.g., a car moves in and parks in the scene). The process may decide that from henceforth these pixels should be treated as background (because it is determined that there is a stopped object at these pixels).

[000116] Figure 2 illustrates a flowchart for block 1103 of Figure 11. In block 1201, each frame is processed accordingly.

[000117] In optional block 1202, compensation for AGC (or other global lighting change) is performed.

[000118] In block 1203, each pixel in the frame is processed accordingly.

[000119] In block 1204, if each pixel in the frame has been analyzed, flow proceeds to block 1214; otherwise, flow proceeds to block 1205.

[000120] In optional block 1205, it is determined whether a pixel is in the area of interest or not. Pixels inside the area of interest are labeled, while pixels outside the area of interest are not labeled. The determination of whether a pixel is inside the area of interest may be performed with a mask (from optional block 1213) or any other such mechanism. The mask may be generated manually (as in optional block 1212), or by an automatic process that determines where the area of interest might be within a frame (as in optional block 1211). The area of interest may be continuous or discontinuous across frame and may include one or more groups of pixels in the frame. If the pixel is in the area of interest, flow proceeds to block 1206; otherwise, flow proceeds back to block 1203.

[000121] Blocks 1206 through 1210 perform the labeling of the pixel in a manner similar to those in the other previous embodiments. In block 1206, if the value of the intensity of the pixel is close enough to the mean for the pixel in the background statistical model, the pixel is labeled as background in block 1209. In block 1207, if the value of the intensity of the pixel is further away from the mean for the pixel in the background statistical model, the pixel is labeled foreground in block 1210. In block 1208, if the value of the intensity of the pixel is far away from the mean for the pixel in the background statistical model, the pixel is labeled as definite foreground. After blocks 1208, 1209, and 1210, flow proceeds back to block 1203.

[000122] Mathematically, blocks 1206 through 1210 may be summarized as follows. For blocks 1206 and 1209, if

$$|i(x) - \bar{i}(x)| < T_1 \sigma(x),$$

label pixel $i(x)$ as background, where $i(x)$ is the pixel intensity at location x , $\bar{i}(x)$ is the mean of the background statistical model mean at location x , T_i is a threshold, and $\sigma(x)$ is the standard deviation of the background statistical model at location x . For blocks 1207 and 1210, if

$$T_1 \sigma(x) \leq |i(x) - \bar{i}(x)| < T_2 \sigma(x),$$

label pixel $i(x)$ as foreground, where $T2$ is a threshold higher than $T1$. For blocks 1207 and 1208, if

$$|i(x) - \bar{i}(x)| \geq T_2 \sigma(x),$$

label pixel $i(x)$ as definite foreground.

[000123] Figure 13 illustrates a flowchart for block 1105 of Figure 11. In block 1301, each frame is processed accordingly.

[000124] In optional block 1202, compensation for AGC (or other global lighting change) is performed.

[000125] In block 1303, each pixel in the frame is processed accordingly.

[000126] In block 1304, if each pixel in the frame has been analyzed, flow proceeds to block 1318; otherwise, flow proceeds to block 1305.

[000127] In optional block 1305, it is determined whether a pixel is in the area of interest or not. Pixels inside the area of interest are labeled, while pixels outside the area of interest are not labeled. The determination of whether a pixel is inside the area of interest may be performed with a mask (from optional block 1313) or any other such mechanism. The mask may be generated manually (as in optional block 1313), or by an automatic process that determines where the area of interest might be within a frame (as in optional block 1311). The area of interest may be continuous or discontinuous across frame and may include one or more groups of pixels in the frame. If the pixel is in the area of interest, flow proceeds to block 1306; otherwise, flow proceeds back to block 1303.

[000128] Next, the foreground mask that was generated in blocks 1103, 8, and 1104 in Figure 11 is used as a filter to update the background and foreground statistical models. In block 1316, the foreground mask is obtained.

[000129] In optional block 1317, the foreground mask may be filtered by some morphology, such as dilation, to make sure that pixels on the edge of foreground objects do not corrupt the background model.

[000130] In block 1306, if the pixel is not a foreground or definite foreground pixel, flow proceeds to block 1307; otherwise flow proceeds to block 1308.

[000131] In block 1307, the mean and variance of the background statistical model are be updated with the information from the current frame at that pixel location. If the background statistical model does not yet exist, the background statistical model may be built based on the discussions in the previous embodiments.

[000132] In block 1308, the pixel is a foreground or definite foreground pixel. If a foreground model exists, flow processed to block 1309; otherwise flow proceeds to block 1312.

[000133] In block 1312, a foreground statistical model does not exist at the location of the pixel, and a new foreground statistical model is created. The model is of the form

$\bar{i}_f(x) = i(x); \sigma_f(x) = D$, where $\bar{i}_f(x)$ represents the mean of the foreground statistical model at pixel location x , $\sigma_f(x)$ represents the standard deviation of the foreground statistical model at pixel location x , and D is a default value.

[000134] In block 1309, the foreground statistical model exist at this location and is updated with the data from the current pixel.

[000135] In block 1310, if the pixel has been in a foreground state for a long period of time, flow proceeds to block 1311; otherwise, flow proceeds to block 1303.

[000136] In block 1311, the pixel has been in a foreground state for a long period of time and may begin to be considered as background. This shift in segmentation is accomplished by replacing the background model with the foreground model at this location:

$$\bar{i}(x) = \bar{i}_f(x); \sigma(x) = \sigma_f(x) . .$$

[000137] In the fourth embodiment, unlike the previous three embodiments, the updating of the background and foreground models in blocks 1307 and 1309 may be different. In the previous embodiments, a running mean and standard deviation are used. In the real-time case for this embodiment, where the background may be continually undergoing drastic change (e.g., as day becomes night, and vice versa), a running mean and standard deviation would provide statistical models that may never be accurate. In this real-time embodiment, the current mean and standard deviation should represent the background at the current time. Hence, more weight should be given to recent information than to old information. For this reason, a filter that considers previous statistical values, such as, for example, an infinite impulse response (IIR) filter, should be used to update the background and foreground models. The filter may be applied as follows:

$$\bar{i}(x) = (1 - \alpha)i(x) + \alpha\bar{i}(x)$$

$$\sigma(x) = (1 - \alpha)(|i(x) - \bar{i}(x)|) + \alpha\sigma(x)$$

where α is a blending constant. The blending constant α may be mapped to a standard blending time constant.

[000138] Figure 14 illustrates a flowchart for block 1202 of Figures 12 and 13. In block 1401, each frame is processed accordingly.

[000139] In optional block 1402, each pixel in the area of interest is processed accordingly. The area of interest may be provided by optional block 1408.

[000140] In block 1403, each background pixel is processed accordingly. The background pixels may be determined to be those that are not in a foreground mask provided by block 1409.

[000141] In block 1404, a difference histogram is generated between the background model from block 1411 and the current frame from block 1410. The difference histogram measures the amount of difference that exists between the background model and the current

frame for each pixel intensity value in the background model. As an example, for pixels in the background model with intensity value 10, the average intensity difference between these pixels and their corresponding pixels in the current frame may be represented as 5 grey levels. For pixels with intensity value 100, the average difference may be 30 grey levels.

[000142] In block 1405, the frame is analyzed to detect any global AGC effects. The frame is analyzed by examining the average of the histogram values. If the histogram values are all quite low, this may mean that the background pixels basically agree with the current frame pixels, in terms of intensity. If the histogram values are all quite high, this may mean that there is, on average, a large difference in intensity between the current frame and the background model, and thus, there may be a global AGC effect (or a global lighting change) in the frame. If global AGC effects are detected in the frame, flow proceeds to block 1406; otherwise flow proceeds back to bloc 1401.

[000143] In block 1406, AGC effects are detected, and the background model is updated. The background model is updated by using the difference histogram from block 1404 as a lookup table. The mean value of each pixel in the background model is adjusted by the average difference between the current frame intensity data and the background model intensity data (for this value of background mean intensity). This update may be summarized as follows:

$$i(x) = H(i(x)) + i(x),$$

where $H(i)$ is the average intensity difference between pixels of intensity i in the background model and their corresponding pixels in the current frame.

[000144] In block 1407, the model parameters are adjusted due to the presence of AGC. For example, if AGC is detected, the blending constant α used for updating in blocks 1307 and 1309 in Figure 13 may be decreased. By decreasing the blending constant α , more weight is given to data from the current frame so that when the background and foreground models are updated in blocks 1307 and 1309, respectively, the models update faster and are less sensitive to

global intensity changes. When no AGC is detected, α is increased, which makes the model update process in blocks 1307 and 1309 more sensitive to intensity changes.

[000145] Figure 5 illustrates a flowchart for block 1106 in Figure 11. As an example, if objects are detected and tracked, and determined to be stationary (e.g, a car parking), it might be desirable to burn these objects into the background model so that the background model may continue to detect foreground in that region.

[000146] In block 1502, a determination is made whether to insert an object in the background model. As an option, an external process (from optional block 1107) may determine that an object should be inserted in the background model. If an object is to be inserted, flow proceeds to block 1503; otherwise, flow proceeds to block 1505 and ends.

[000147] In block 1503, for each pixel in the object, flow proceeds accordingly. The object may be described by an optional object mask (from optional block 1506) or any other mechanism.

[000148] In block 1504, for each pixel in the mask, the background model(s) at that location (from block 1507) are replaced by the foreground model(s) at that location (from block 1508) resulting in the entire object *en masse* being inserted in the background in one step.

5. Additional Embodiments and Remarks

[000149] While the above discussion considers two-level and three-level pixel labeling algorithms, this embodiment is not limited only to these cases. Indeed, it is contemplated that an arbitrary number of decision levels, corresponding to different ranges (i.e., threshold values) may be used. In such a case, fuzzy or soft-decision logic would be used to make decisions in subsequent steps of the segmentation process.

[000150] The above discussion primarily discusses pixels and chromatic values (which may be RGB, YUV, intensity, etc.); however, as discussed above, the invention is not limited to

these quantities. Regions other than pixels may be used, and quantities other than chromatic values may be used.

[000151] As discussed above, the invention, including all of the embodiments discussed in the preceding sections, may be embodied in the form of a computer system or in the form of a computer-readable medium containing software implementing the invention. This is depicted in Figure 9, which shows a plan view for a computer system for the invention. The computer 91 includes a computer-readable medium 92 embodying software for implementing the invention and/or software to operate the computer 91 in accordance with the invention. Computer 91 receives a video stream and outputs segmented video, as shown. Alternatively, the segmented video may be further processed within the computer.

[000152] In addition to implementing all of the embodiments described herein with a computer and software, all of the embodiments discussed herein may also be implemented in circuitry and/or hardware. The circuitry may include, for example: a field programmable gate array (FPGA), an application specific integrated circuit (ASIC), or a hardware accelerator on or coupled to a digital signal processor (DSP), a general-purpose preprocessor (GPP), or other processing device. The circuitry may be implemented, for example, with a chip, chips, and/or a chip set. The circuitry may be located, for example, on a printed circuit board, on an add-on card, and/or in an add-on slot. The circuitry may be located, for example, in a video camera, a video router, a video encoder, and/or a digital video recorder (DVR). Other circuit-based and/or hardware-based implementations will become apparent to those of ordinary skill in the art.

[000153] Also as discussed above, the statistical pixel modeling methods described above may be incorporated into a method of implementing an intelligent video surveillance system. Figure 10 depicts an embodiment of such a method. In particular, block 1001 represents the use of statistical pixel modeling, e.g., as described above. Once the statistical pixel modeling has been completed, block 1002 uses the results to identify and classify objects. Block 1002 may

use, for example, statistical or template-oriented methods for performing such identification and classification. In performing identification and classification, it is determined whether or not a given object is an object of interest; for example, one may be interested in tracking the movements of people through an area under surveillance, which would make people "objects of interest." In Block 1003, behaviors of objects of interest are analyzed; for example, it may be determined if a person has entered a restricted area. Finally, in Block 1004, if desired, various notifications may be sent out or other appropriate actions taken.

[000154] The invention has been described in detail with respect to preferred embodiments, and it will now be apparent from the foregoing to those skilled in the art that changes and modifications may be made without departing from the invention in its broader aspects. The invention, therefore, as defined in the appended claims, is intended to cover all such changes and modifications as fall within the true spirit of the invention.

Claims

We claim:

1. Circuitry adapted to perform a two-pass method of video segmentation for differentiating between foreground and background portions of video, the method comprising the steps of:
 - obtaining a frame sequence from an input video stream;
 - executing a first-pass method for each frame of the frame sequence, the first-pass method comprising the steps of:
 - aligning the frame with a scene model; and
 - updating a background statistical model; and
 - finalizing the background statistical model;
 - executing a second-pass method for each frame of the frame sequence, the second-pass method comprising the steps of:
 - labeling each region of the frame; and
 - performing spatial/temporal filtering of the regions of the frame.
2. Circuitry according to claim 1, wherein the step of updating a background statistical model comprises the steps of:
 - compiling values corresponding to the regions of the frames; and
 - computing a standard deviation for each region of the frames.
3. Circuitry according to claim 1, wherein the step of finalizing the background statistical model comprises the step of:

for each region of the frames, determining a statistical mode based on the compiled values; and

assigning the statistical mode of each region as its value in the background statistical model.

4. Circuitry according to claim 1, wherein the step of labeling each region of the frame comprises the steps of:

determining whether or not the region matches the background statistical model; and
assigning a label based on the result of the determining step.

5. Circuitry according to claim 4, wherein the step of determining comprises the step of determining whether a value of the region of the frame falls within some range about a corresponding value of the region in the background statistical model; and

wherein the step of assigning a label comprises the steps of:

assigning a first label if the value of the region of the frame does fall within the range; and

assigning a second label if the value of the region of the frame does not fall within the range.

6. Circuitry according to claim 5, wherein said first label is background and said second label is foreground.

7. Circuitry according to claim 4, wherein the step of determining comprises the steps of:

determining whether a value of the region of the frame falls within a first range about a corresponding value of the region in the background statistical model; and

if the value of the region of the frame does not fall within the first range, determining if it falls within a second range about said corresponding value of the region in the background statistical model; and

wherein the step of assigning a label comprises the steps of:

assigning a first label if the value of the region of the frame falls within the first range;

assigning a second label if the value of the region of the frame does not fall within the first range and does lie within the second range; and

assigning a third label if the value of the region of the frame does not fall within the second range.

8. Circuitry according to claim 7, wherein said first label is background, said second label is foreground, and said third label is definite foreground.

9. Circuitry according to claim 1, wherein the step of labeling each region of the frame comprises the steps of:

determining whether or not the region matches the background statistical model, comprising the step of performing determinations as to whether or not a value of the region of the frame falls within each of an arbitrary number of ranges about a corresponding value of the region in the background statistical model ; and

assigning a label based on the result of the determining step.

10. Circuitry according to claim 1, wherein the step of spatial/temporal filtering comprises the steps of, for each region of the frame:

performing neighborhood filtering; and

performing spatial filtering, temporal filtering, or a combination thereof.

11. Circuitry according to claim 10, wherein the step of performing spatial filtering, temporal filtering, or a combination thereof comprises the step of performing morphological erosions and dilations, wherein the morphological erosions and dilations are performed in two dimensions or in three dimensions.

12. Circuitry according to claim 11, wherein said step of performing morphological erosions and dilations comprises the steps of:

performing a number, n , of erosions, wherein any region labeled definite foreground is not eroded;

following the step of performing n erosions, performing n dilations; and

following the step of performing n dilations, performing a second number, m , of dilations.

13. Circuitry according to claim 10, wherein the step of performing neighborhood filtering comprises the steps of, for each region of the frame, P_i , not labeled background:

determining a location, P_m , in the scene model corresponding to P_i ;

determining a neighborhood of regions, P'_m around P_m ;

determining if any of the P'_m matches P_i ;

if any of the P'_m matches P_i , determining a neighborhood of regions P'_i around P_i ;

determining if any of the P'_i matches P_m ; and

AMENDED CLAIMS

received by the International Bureau on 21 July 2008 (21.08.2008)

if any of the P'_i matches P_m , relabeling P_i background.

14. Circuitry adapted to perform a one-pass method of video segmentation for differentiating between foreground and background portions of video, the method comprising the steps of:

obtaining a frame sequence from a video stream; and

for each frame in the frame sequence, performing the following steps:

aligning the frame with a scene model;

building a background statistical model;

labeling the regions of the frame; and

performing spatial/temporal filtering.

15. Circuitry according to claim 14, wherein the step of spatial/temporal filtering comprises the steps of, for each region of the frame:

performing neighborhood filtering; and

performing spatial filtering, temporal filtering, or a combination thereof.

16. Circuitry according to claim 15, wherein the step of performing spatial filtering, temporal filtering, or a combination thereof comprises the step of performing morphological erosions and dilations, wherein the morphological erosions and dilations are performed in two dimensions or in three dimensions.

17. Circuitry according to claim 16, wherein said step of performing morphological erosions and dilations comprises the steps of:

performing a number, n , of erosions, wherein any region labeled definite foreground is not eroded;

following the step of performing n erosions, performing n dilations; and

following the step of performing n dilations, performing a second number, m , of dilations.

18. Circuitry according to claim 15, wherein the step of performing neighborhood filtering comprises the steps of, for each region of the frame, P_i , not labeled background:

determining a location, P_m , in the scene model corresponding to P_i ;

determining a neighborhood of regions, P'_m around P_m ;

determining if any of the P'_m matches P_i ;

if any of the P'_m matches P_i , determining a neighborhood of regions P'_i around P_i ;

determining if any of the P'_i matches P_m ; and

if any of the P'_i matches P_m , relabeling P_i background.

19. Circuitry according to claim 14, wherein said step of building a background statistical model comprises the steps of:

for each region of the frame, performing the steps of:

determining if the background statistical model is mature and stable;

if the background statistical model is mature and stable, determining if a value of the region matches a corresponding value of the background statistical model; and

if the value of the region matches the value of the background statistical model, updating the background statistical model using the value of the region.

20. Circuitry according to claim 19, wherein the step of determining if the background statistical model is mature and stable comprises the steps of:

determining if the background statistical model is mature, and if it is not, updating the background statistical model using the value of the region;

if the background statistical model is determined to be mature, determining if the background statistical model is stable;

if the background statistical model is determined not to be stable, updating the background statistical model using the value of the region.

21. Circuitry according to claim 20, wherein each step of updating the background statistical model using the value of the region comprises the steps of:

updating a running mean value for the region; and

updating a running standard deviation value for the region.

22. Circuitry according to claim 19, wherein the step of updating the background statistical model using the value of the region comprises the steps of:

updating a running mean value for the region; and

updating a running standard deviation value for the region.

23. Circuitry according to claim 19, wherein said step of building a background statistical model further comprises the step of finalizing the background statistical model.

24. The method according to claim 14, wherein said step of labeling the regions of the frame comprises, for each region of the frame, the steps of:

making determinations as to the maturity and stability of the background statistical model for that region;

determining if a value of the background statistical model for that region matches a value of the scene model for that region;

determining if a value of the region matches the value of the scene model for that region; and

determining to what extent the value of the region matches the value of the background statistical model for that region;

and wherein, based on the results of the making and determining steps, a label is assigned to the region.

25. Circuitry according to claim 24, wherein the step of making determinations as to the maturity and stability of the background statistical model comprises the steps of:

determining whether or not the background statistical model is mature;

determining whether or not the background statistical model is stable; and

if the background statistical model is not stable, determining if it was ever previously stable.

26. Circuitry according to claim 25, wherein the step of determining if the background statistical model is stable is executed only if the background statistical model is determined to be mature; and wherein, if the background statistical model is determined not to be mature, the step of determining if a value of the region matches the value of the scene model for that region is executed.

27. Circuitry according to claim 25, wherein, if the background statistical model is determined to be stable, the step of determining if a value of the background statistical model for that region matches a value of the scene model for that region is executed.

28. Circuitry according to claim 25, wherein, if the step of determining if the background statistical model was ever previously stable returns an affirmative result, the step of determining if a value of the region matches the value of the scene model for that region is executed; and wherein, if the step of determining if the background statistical model was ever previously stable returns a negative result, then the region is labeled definite foreground.

29. Circuitry according to claim 24, wherein if the step of determining if a value of the region matches the value of the scene model for that region returns an affirmative result, the region is labeled background, and if it returns a negative result, the region is labeled foreground.

30. Circuitry according to claim 24, wherein, if the step of determining if a value of the background statistical model for that region matches a value of the scene model for that region returns an affirmative result, the step of determining to what extent the value of the region matches the value of the background statistical model for that region is executed; and wherein, if the step of determining if a value of the background statistical model for that region matches a value of the scene model for that region returns a negative result, then the step of determining if a value of the region matches the value of the scene model for that region is executed.

31. Circuitry according to claim 24, wherein the step of determining to what extent the value of the region matches the value of the background statistical model for that region comprises the steps of:

determining if the value of the region matches the value of the background statistical model for that region;

if the step of determining if the value of the region matches the value of the background statistical model for that region returns an affirmative result, labeling the region background; and

if the step of determining if the value of the region matches the value of the background statistical model for that region returns a negative result, determining if the value of the region falls far from the background statistical model.

32. Circuitry according to claim 31, wherein the step of determining if the value of the region falls far from the background statistical model comprises the step of performing a threshold comparison; and wherein:

if the step of determining if the value of the region falls far from the background statistical model returns an affirmative result, labeling the region definite foreground, and

if the step of determining if the value of the region falls far from the background statistical model returns a negative result, labeling the region foreground.

33. Circuitry adapted to perform a one-pass method of video segmentation for differentiating between foreground and background portions of video, the method comprising the steps of:

obtaining a frame sequence from a video stream; and

for each frame in the frame sequence, performing the following steps:

aligning the frame with a scene model;

building a background statistical model and a secondary statistical model;

labeling the regions of the frame; and

performing spatial/temporal filtering.

34. Circuitry according to claim 33, wherein the step of spatial/temporal filtering comprises the steps of, for each region of the frame:

performing neighborhood filtering; and

performing spatial filtering, temporal filtering, or a combination thereof.

35. Circuitry according to claim 34, wherein the step of performing spatial filtering, temporal filtering, or a combination thereof comprises the step of performing morphological erosions and dilations, wherein the morphological erosions and dilations are performed in two dimensions or in three dimensions.

36. Circuitry according to claim 35, wherein said step of performing morphological erosions and dilations comprises the steps of:

performing a number, n , of erosions, wherein any region labeled definite foreground is not eroded;

following the step of performing n erosions, performing n dilations; and

following the step of performing n dilations, performing a second number, m , of dilations.

37. Circuitry according to claim 34, wherein the step of performing neighborhood filtering comprises the steps of, for each region of the frame, P_i , not labeled background:

determining a location, P_m , in the scene model corresponding to P_i ;

determining a neighborhood of regions, P'_m around P_m ;

determining if any of the P'_m matches P_i ;

if any of the P'_m matches P_i , determining a neighborhood of regions P'_i around P_i ;

determining if any of the P'_i matches P_m ; and
if any of the P'_i matches P_m , relabeling P_i background.

38. Circuitry according to claim 33, wherein said step of building a background statistical model comprises the steps of:

for each region of the frame, performing the steps of:

determining if the background statistical model is mature and stable;

if the background statistical model is mature and stable, determining if a value of the region matches a corresponding value of the background statistical model;

if the value of the region matches the value of the background statistical model, updating the background statistical model using the value of the region; and

if the value of the region does not match the value of the background statistical model, updating the secondary statistical model using the value of the region.

39. Circuitry according to claim 38, wherein the step of determining if the background statistical model is mature and stable comprises the steps of:

determining if the background statistical model is mature, and if it is not, updating the background statistical model using the value of the region;

if the background statistical model is determined to be mature, determining if the background statistical model is stable;

if the background statistical model is determined not to be stable, updating the background statistical model using the value of the region.

40. Circuitry according to claim 39, wherein each step of updating the background statistical model using the value of the region comprises the steps of:

updating a running mean value for the region; and
updating a running standard deviation value for the region.

41. Circuitry according to claim 38, wherein the step of updating the background statistical model using the value of the region comprises the steps of:

updating a running mean value for the region; and
updating a running standard deviation value for the region.

42. Circuitry according to claim 38, wherein said step of updating the secondary statistical model comprises the steps of:

determining if the secondary statistical model is mature;

if the secondary statistical model is not mature, updating the secondary statistical model using the value of the region;

if the secondary statistical model is mature, determining if the secondary statistical model is stable;

if the secondary statistical model is not stable, updating the secondary statistical model using the value of the region; and

if the secondary statistical model is stable, replacing the background statistical model for the region with the secondary statistical model for the region.

43. Circuitry according to claim 38, wherein said step of building a background statistical model further comprises the step of finalizing the background statistical model.

44. The method according to claim 33, wherein said step of labeling the regions of the frame comprises, for each region of the frame, the steps of:

making determinations as to the maturity and stability of the background statistical model for that region;

determining if the value of a background statistical model for that region matches a value of the scene model for that region;

determining if a value of the region matches the value of the scene model for that region;

and

determining to what extent the value of the region matches the value of the background statistical model for that region;

and wherein, based on the results of the making and determining steps, a label is assigned to the region.

45. Circuitry according to claim 44, wherein the step of making determinations as to the maturity and stability of the background statistical model comprises the steps of:

determining whether or not the background statistical model is mature;

determining whether or not the background statistical model is stable; and

if the background statistical model is not stable, determining if it was ever previously stable.

46. Circuitry according to claim 45, wherein the step of determining if the background statistical model is stable is executed only if the background statistical model is determined to be mature; and wherein, if the background statistical model is determined not to be mature, the step of determining if a value of the region matches the value of the scene model for that region is executed.

47. Circuitry according to claim 45, wherein, if the background statistical model is determined to be stable, the step of determining if a value of the background statistical model for that region matches a value of the scene model for that region is executed.

48. Circuitry according to claim 45, wherein, if the step of determining if the background statistical model was ever previously stable returns an affirmative result, the step of determining if a value of the region matches the value of the scene model for that region is executed; and wherein, if the step of determining if the background statistical model was ever previously stable returns a negative result, then the region is labeled definite foreground.

49. Circuitry according to claim 44, wherein if the step of determining if a value of the region matches the value of the scene model for that region returns an affirmative result, the region is labeled background, and if it returns a negative result, the region is labeled foreground.

50. Circuitry according to claim 44, wherein, if the step of determining if a value of the background statistical model for that region matches a value of the scene model for that region returns an affirmative result, the step of determining to what extent the value of the region matches the value of the background statistical model for that region is executed; and wherein, if the step of determining if a value of the background statistical model for that region matches a value of the scene model for that region returns a negative result, then the step of determining if a value of the region matches the value of the scene model for that region is executed.

51. Circuitry according to claim 44, wherein the step of determining to what extent the value of the region matches the value of the background statistical model for that region comprises the steps of:

determining if the value of the region matches the value of the background statistical model for that region;

if the step of determining if the value of the region matches the value of the background statistical model for that region returns an affirmative result, labeling the region background; and

if the step of determining if the value of the region matches the value of the background statistical model for that region returns a negative result, determining if the value of the region falls far from the background statistical model.

52. Circuitry according to claim 51, wherein the step of determining if the value of the region falls far from the background statistical model comprises the step of performing a threshold comparison; and wherein:

if the step of determining if the value of the region falls far from the background statistical model returns an affirmative result, labeling the region definite foreground, and

if the step of determining if the value of the region falls far from the background statistical model returns a negative result, labeling the region foreground.

53. Circuitry adapted to perform a two-pass method of video segmentation for differentiating between foreground and background portions of video, the method comprising the steps of:

obtaining a frame sequence from an input video stream;

executing a first-pass method for each frame of the frame sequence, the first-pass method comprising the steps of:

aligning the frame with a scene model; and

updating a background statistical model, the background statistical model comprising values corresponding to regions of frames of the frame sequence and variances for the regions;

finalizing the background statistical model; and

executing a second-pass method for each frame of the frame sequence, the second-pass method comprising the steps of:

labeling each region of the frame; and

performing spatial/temporal filtering of the regions of the frame.

54. Circuitry adapted to perform a one-pass method of video segmentation for differentiating between foreground and background portions of video, the method comprising the steps of:

obtaining a frame sequence from a video stream; and

for each frame in the frame sequence, performing the following steps:

aligning the frame with a scene model;

building a background statistical model, the background statistical model comprising values corresponding to regions of frames of the frame sequence and variances for the regions;

labeling the regions of the frame; and

performing spatial/temporal filtering.

55. A one-pass method of video segmentation, for differentiating between foreground and background portions of video, comprising the steps of:

obtaining a real-time video stream; and

for each frame in the real-time frame stream, performing the following steps:

labeling pixels in the frame;
performing spatial/temporal filtering;
updating a background statistical model, after the pixels are labeled; and
building and/or updating at least one foreground statistical model, after the pixels
are labeled.

56. A method according to claim 55, wherein for each frame in the real-time frame stream, further performing the following step:

inserting an object into the background statistical model.

57. A method according to claim 55, wherein labeling pixels in the frame comprises:
compensating for global lighting change to the frame.

58. A method according to claim 55, wherein updating the background statistical model and the foreground statistical model comprises:

compensating for global lighting change to the frame.

59. A method according to claim 55, wherein pixels are labeled in the frame for an area of interest in the frame.

60. A method according to claim 55, wherein the background statistical model and the foreground statistical model pixels are built and/or updated for an area of interest in the frame.

61. A method according to claim 55, wherein the background statistical model is updated based on previous statistical values of the background statistical model.

62. A method according to claim 61, wherein the background statistical model is updated based on an infinite impulse response filter applied to previous statistical values of the background statistical model.

63. A method according to claim 55, wherein the foreground statistical model is updated based on previous statistical values of the foreground statistical model.

64. A method according to claim 63, wherein the foreground statistical model is updated based on an infinite impulse response filter applied to previous statistical values of the foreground statistical model.

65. A computer system comprising:

a computer; and

a computer-readable medium containing software implementing the method of claim 55.

66. A computer-readable medium comprising software implementing the method of claim 1.

67. Circuitry adapted to perform a one-pass method of video segmentation for differentiating between foreground and background portions of video, the method comprising the steps of:

obtaining a real-time video stream; and

for each frame in the real-time frame stream, performing the following steps:

labeling pixels in the frame;

performing spatial/temporal filtering;
updating a background statistical model, after the pixels are labeled; and
building and/or updating at least one foreground statistical model, after the pixels
are labeled.

68. A method according to claim 67, wherein for each frame in the real-time frame stream, further performing the following step:

inserting an object into the background statistical model.

69. A method according to claim 67, wherein labeling pixels in the frame comprises:
compensating for global lighting change to the frame.

70. A method according to claim 67, wherein updating the background statistical model and the foreground statistical model comprises:

compensating for global lighting change to the frame.

71. A method according to claim 67, wherein pixels are labeled in the frame for an area of interest in the frame.

72. A method according to claim 67, wherein the background statistical model and the foreground statistical model pixels are built and/or updated for an area of interest in the frame.

73. A method according to claim 67, wherein the background statistical model is updated based on previous statistical values of the background statistical model.

74. A method according to claim 73, wherein the background statistical model is updated based on an infinite impulse response filter applied to previous statistical values of the background statistical model.

75. A method according to claim 67, wherein the foreground statistical model is updated based on previous statistical values of the foreground statistical model.

76. A method according to claim 75, wherein the foreground statistical model is updated based on an infinite impulse response filter applied to previous statistical values of the foreground statistical model.

Amendment Under PCT Article 19

International Bureau of WIPO
34, chemin des Colombettes
1211 Geneva 20, Switzerland

Sir:

Please amend claims 13, 18, 31, 37, and 51 as set forth in the replacement sheets for pages 41, 42, 46, 48, and 52.

This amendment, under PCT Article 19, is being timely submitted within two months of the date of transmittal of the international search report, May 21, 2008, in accordance with PCT Rule 46.1.

Statement Under Article 19(1)

Claims 13, 18, 31, 37, and 51 have been amended. Claims 13, 18, and 37 have been amended to correct a typographical error. Claims 31 and 51 have been amended to improve clarity.

The amendments to claims 13, 18, 31, 37, and 51 are believed to be consistent with the both the description and drawings.

Applicant respectfully requests entry of the substitute sheets containing the amendments discussed above.

Respectfully submitted,

Date: July 21, 2008

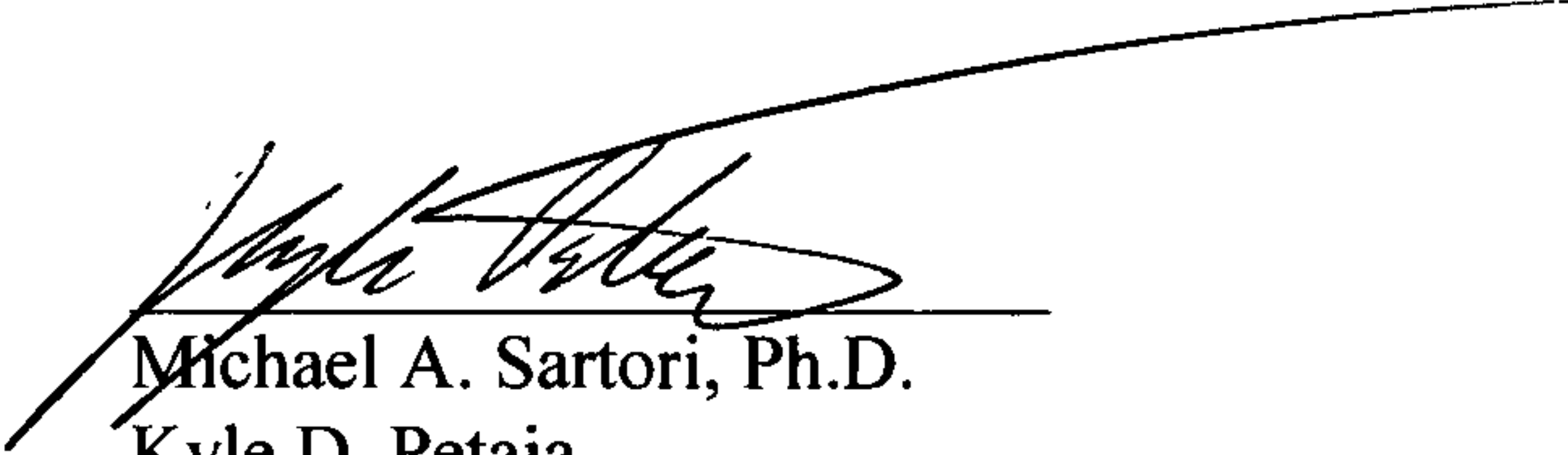
Michael A. Sartori, Ph.D.
Kyle D. Petaja
VENABLE LLP
P.O. Box 34385
Washington, DC 20043-9998
Telephone: (202) 344-4004
Telefax: (202) 344-8300

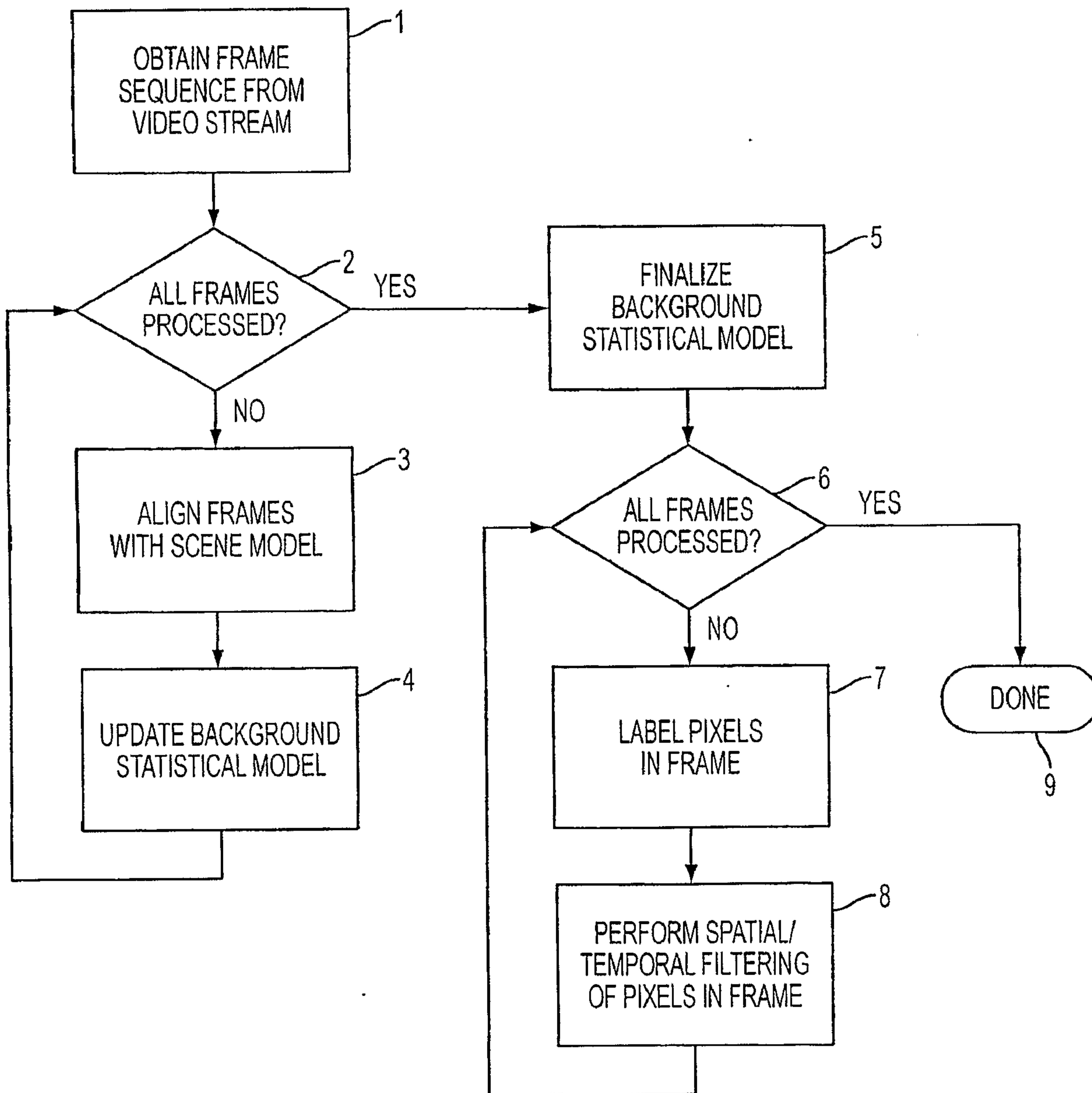

FIG. 1

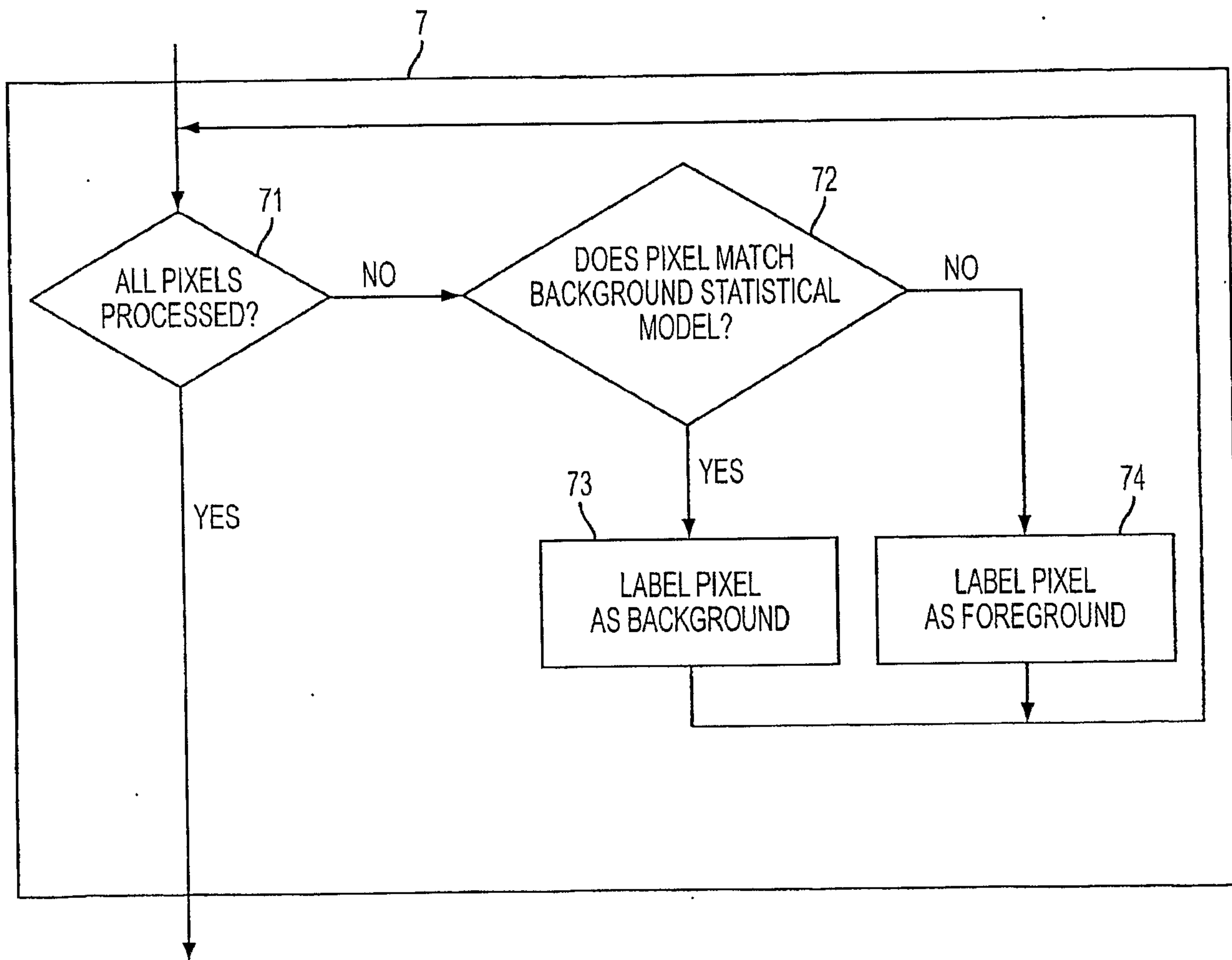

FIG. 2A

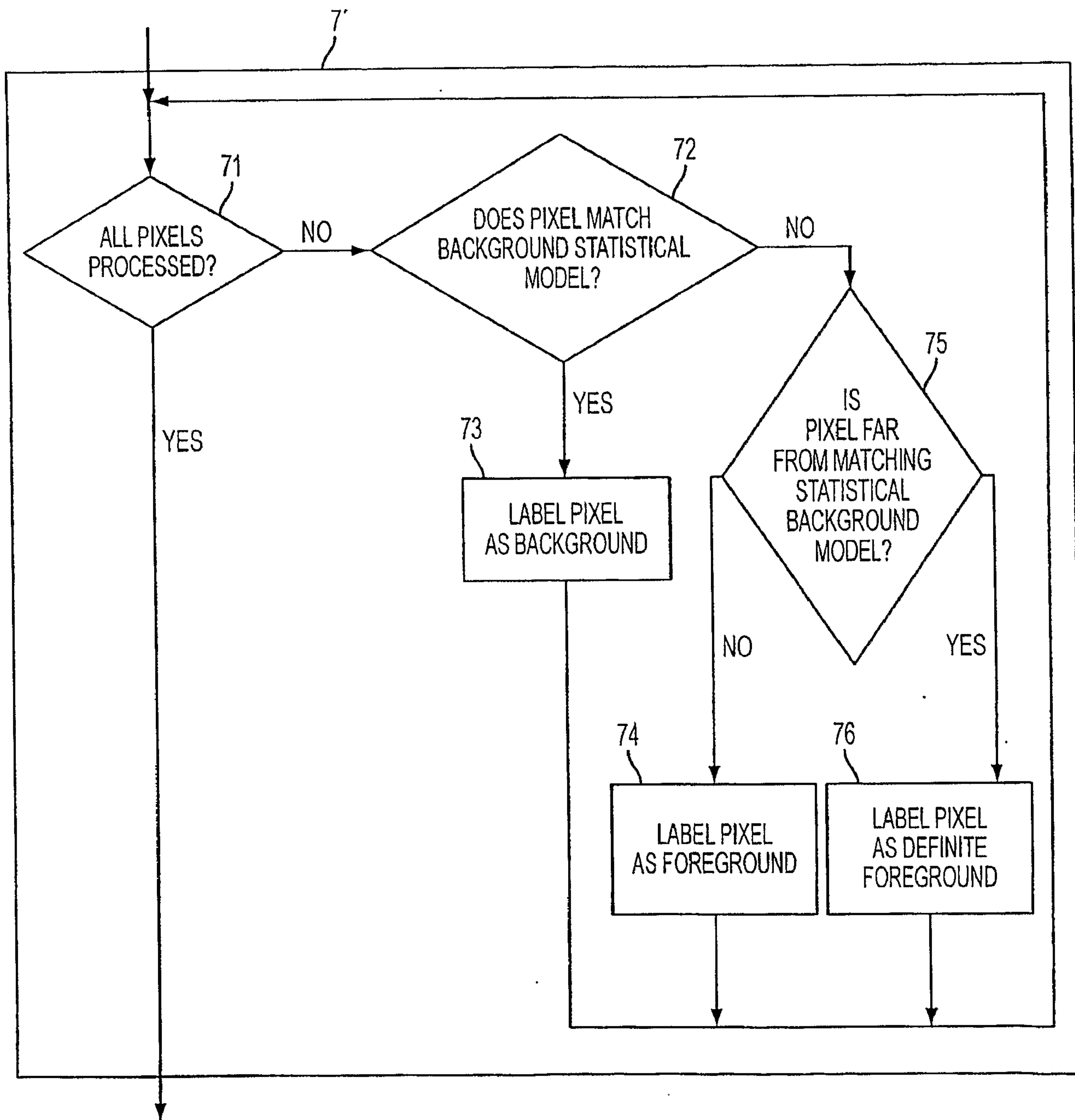

FIG. 2B

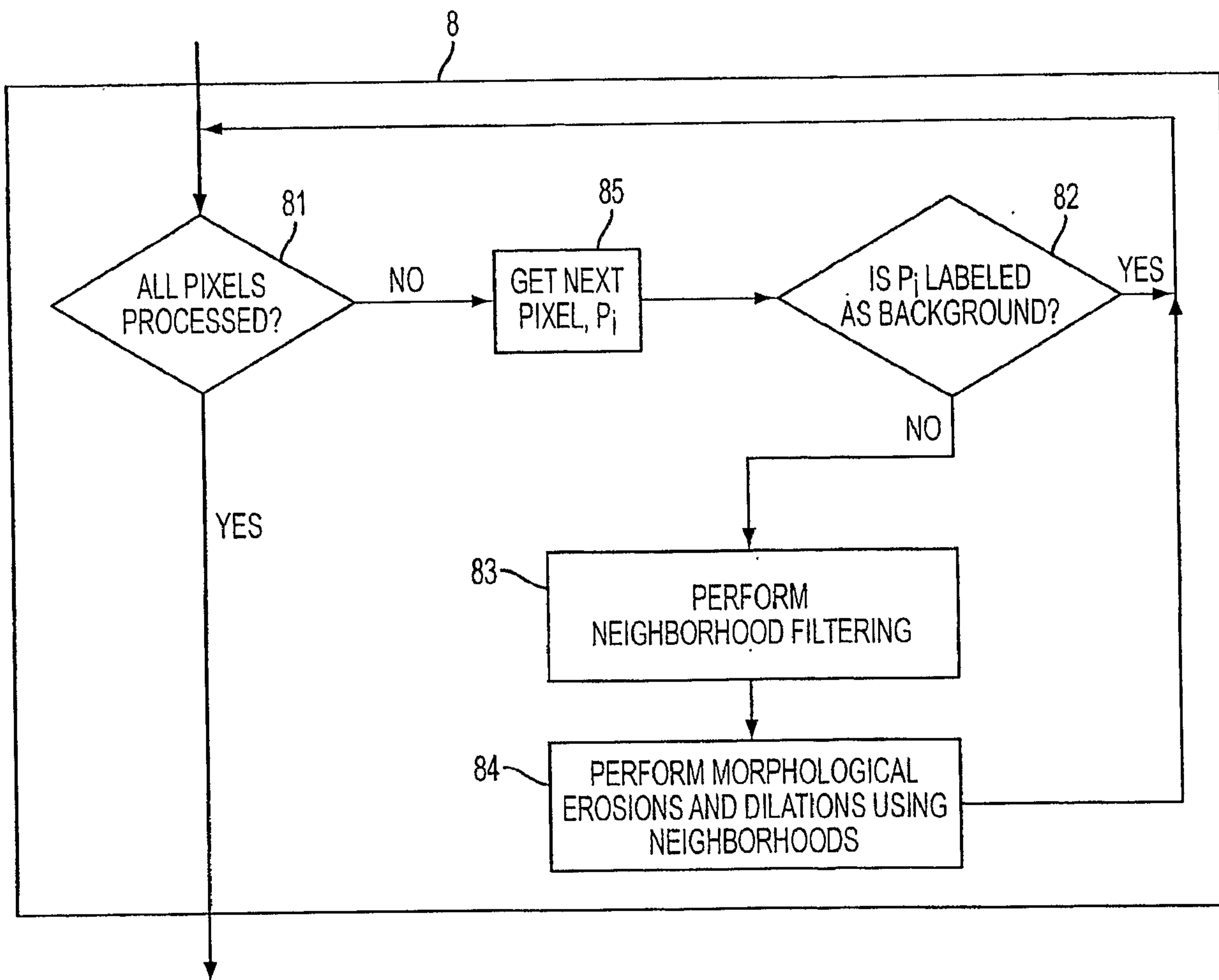

FIG. 3A

5/19

83

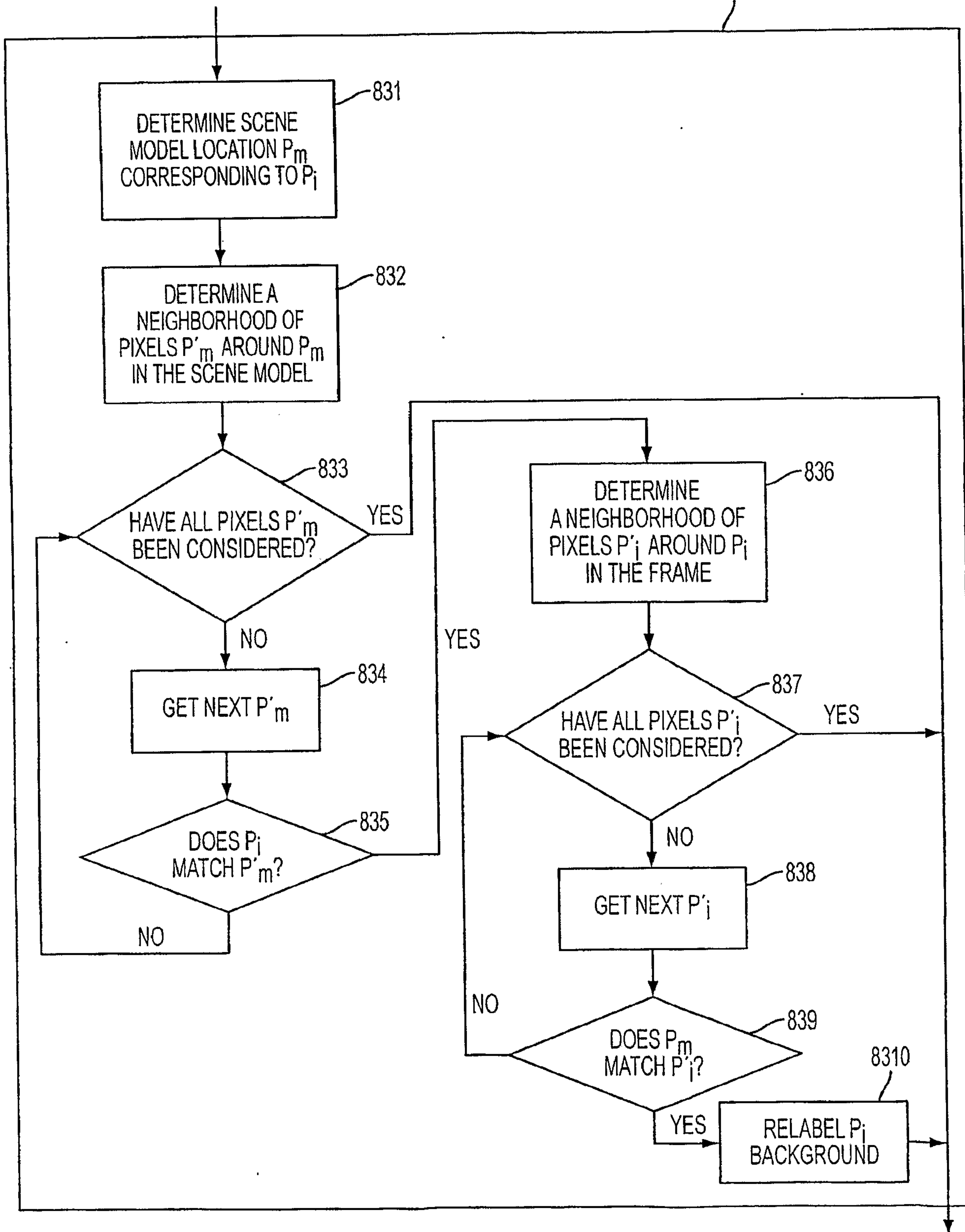

FIG. 3B

6/19

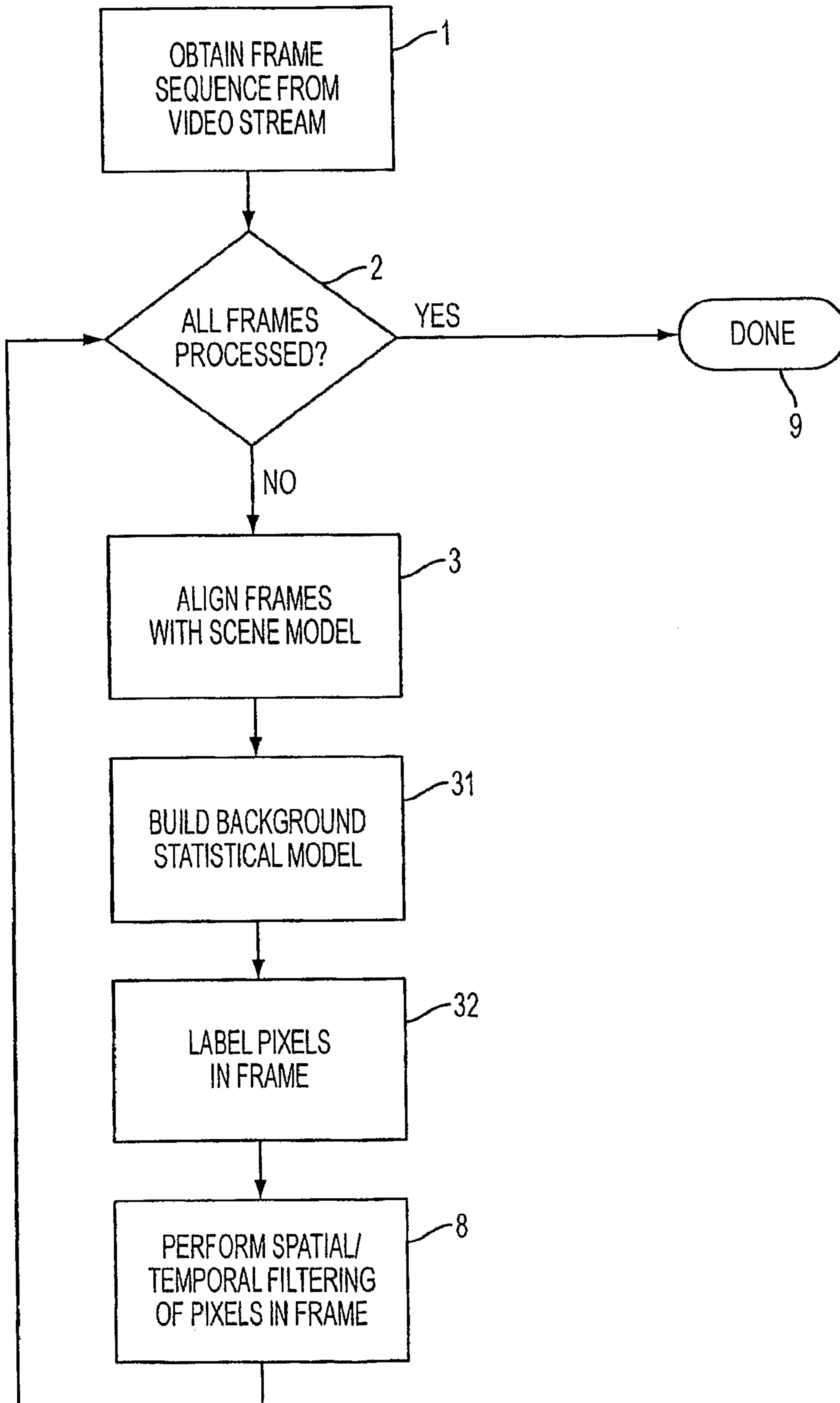

FIG. 4

7/19

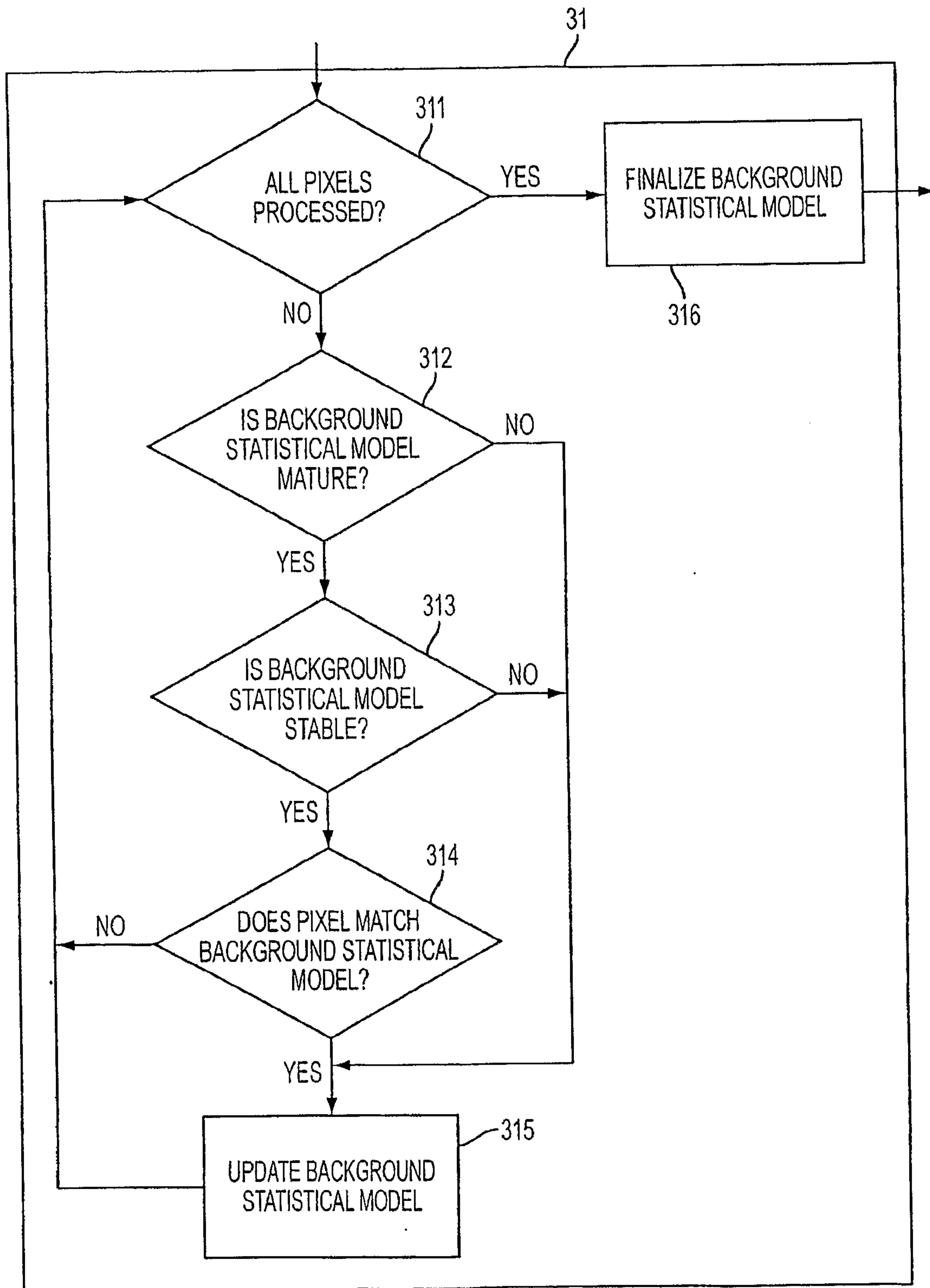

FIG. 5

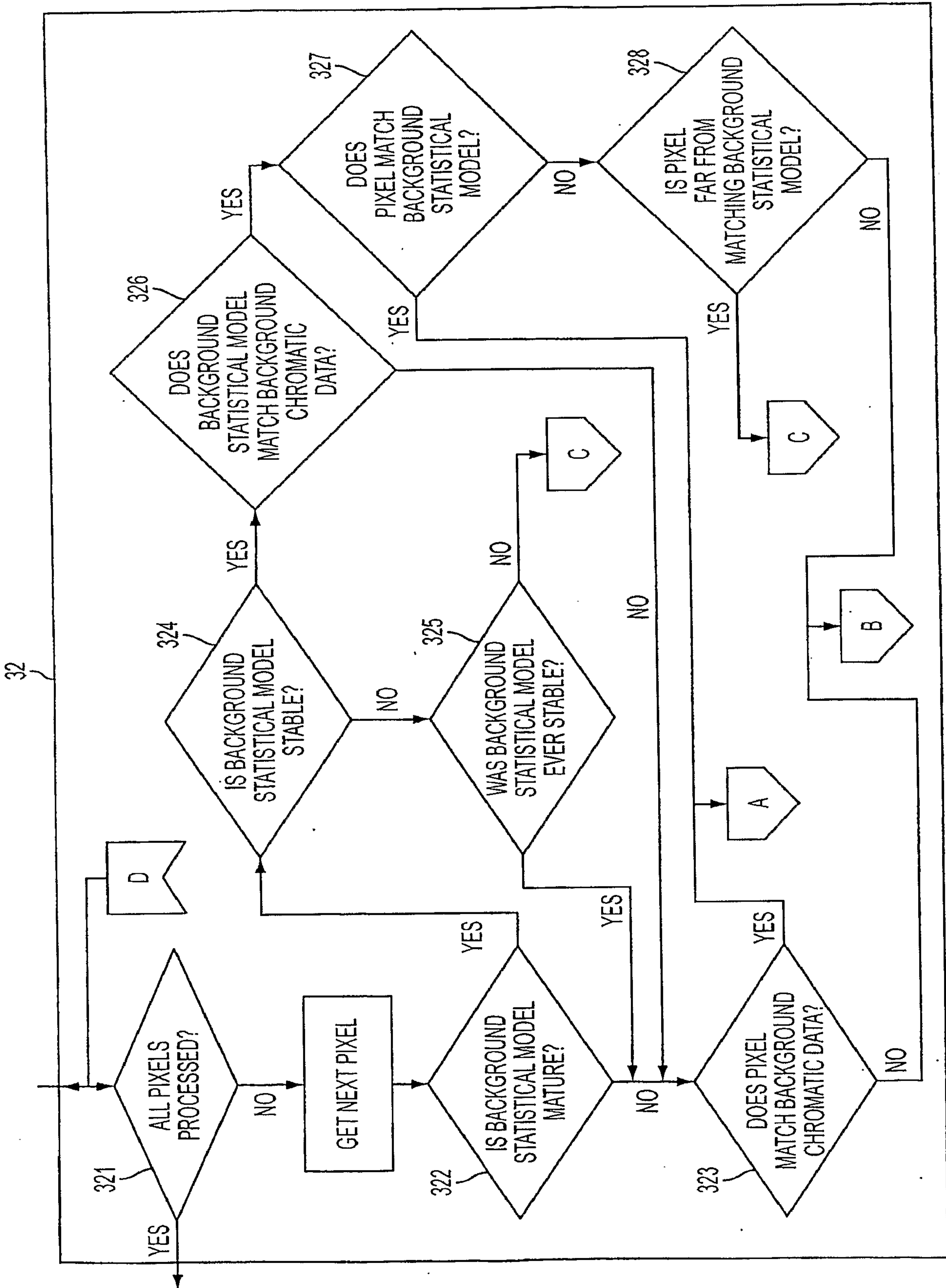

FIG. 6A

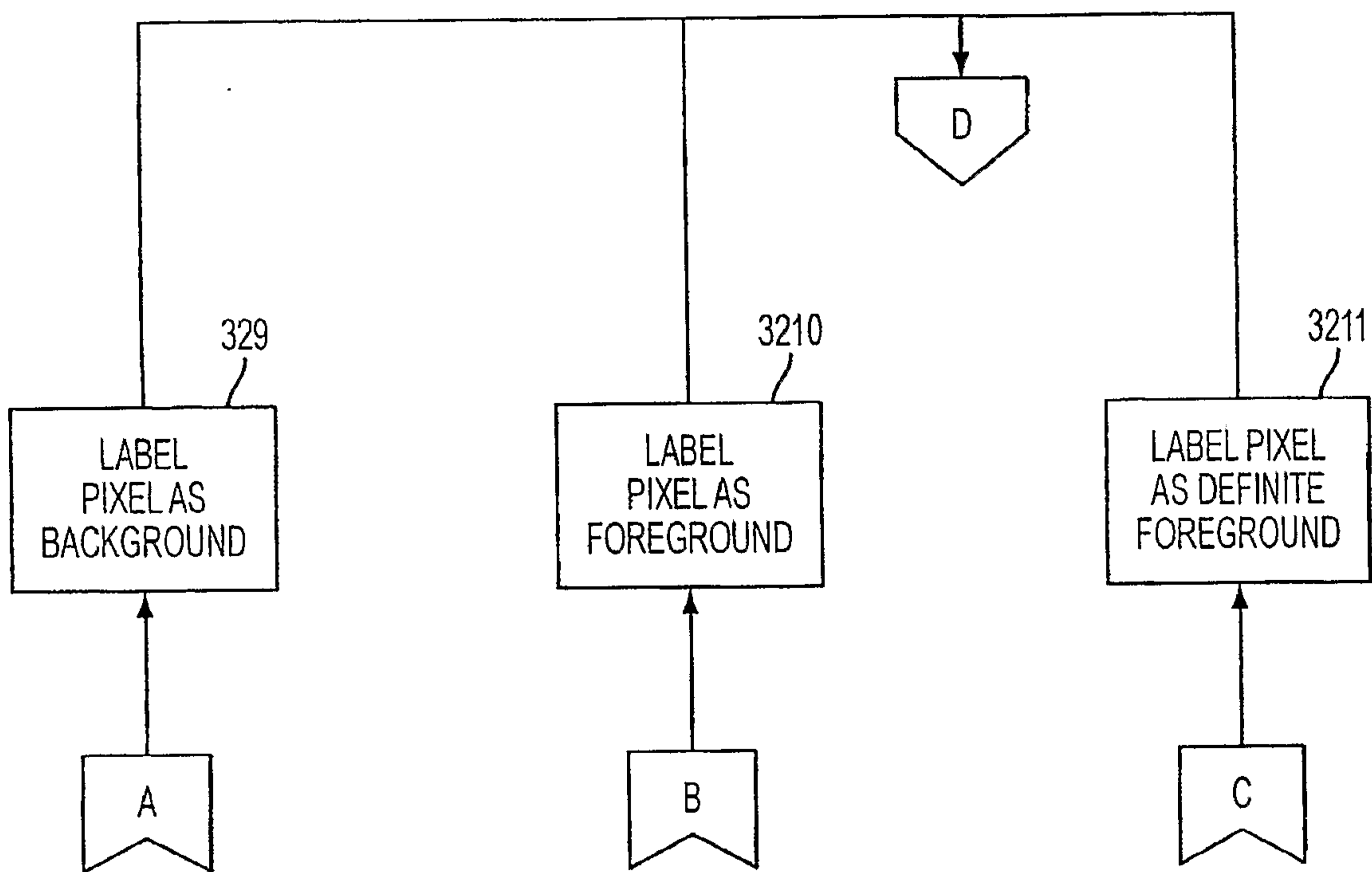

FIG. 6B

10/19

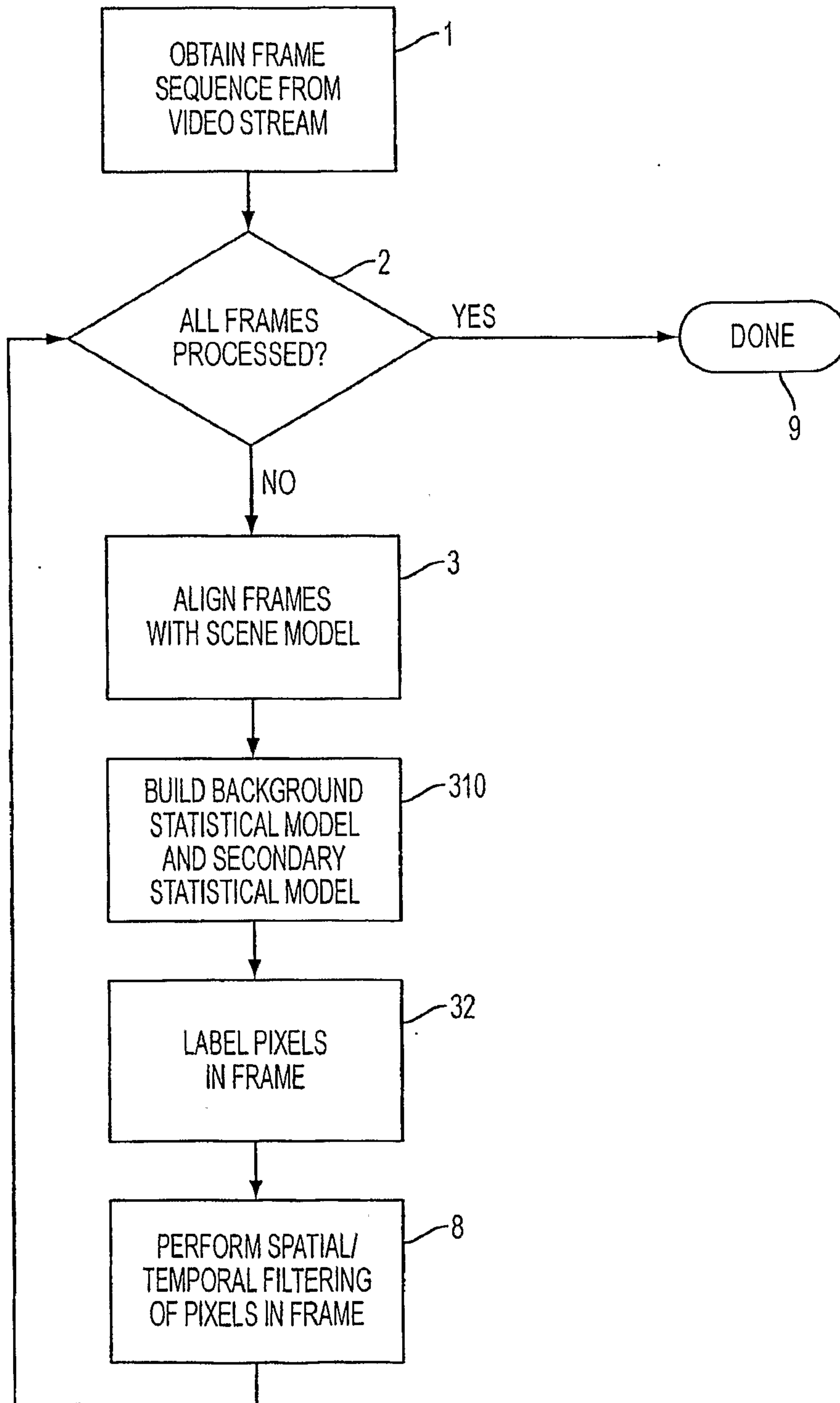

FIG. 7

11/19

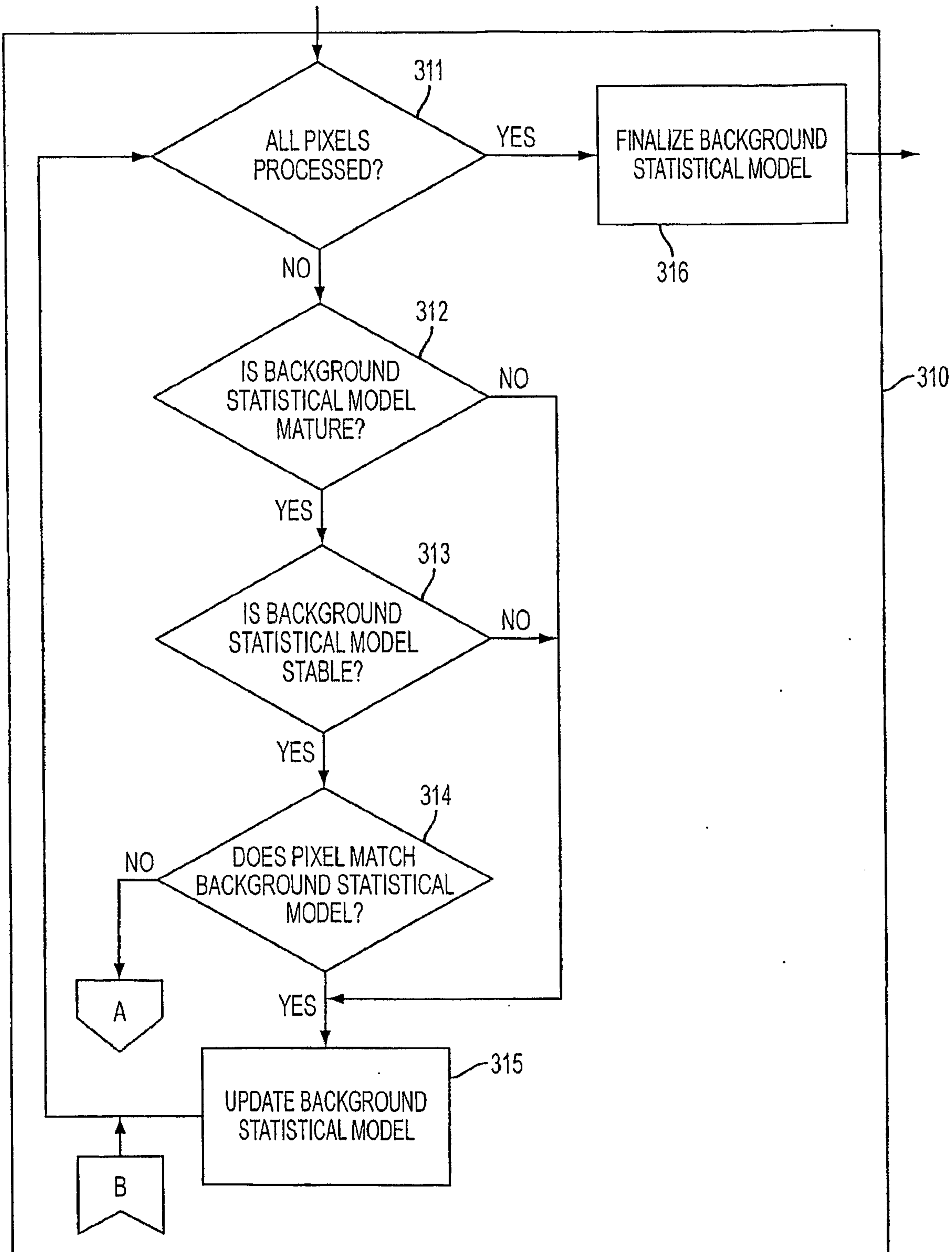

FIG. 8A

12/19

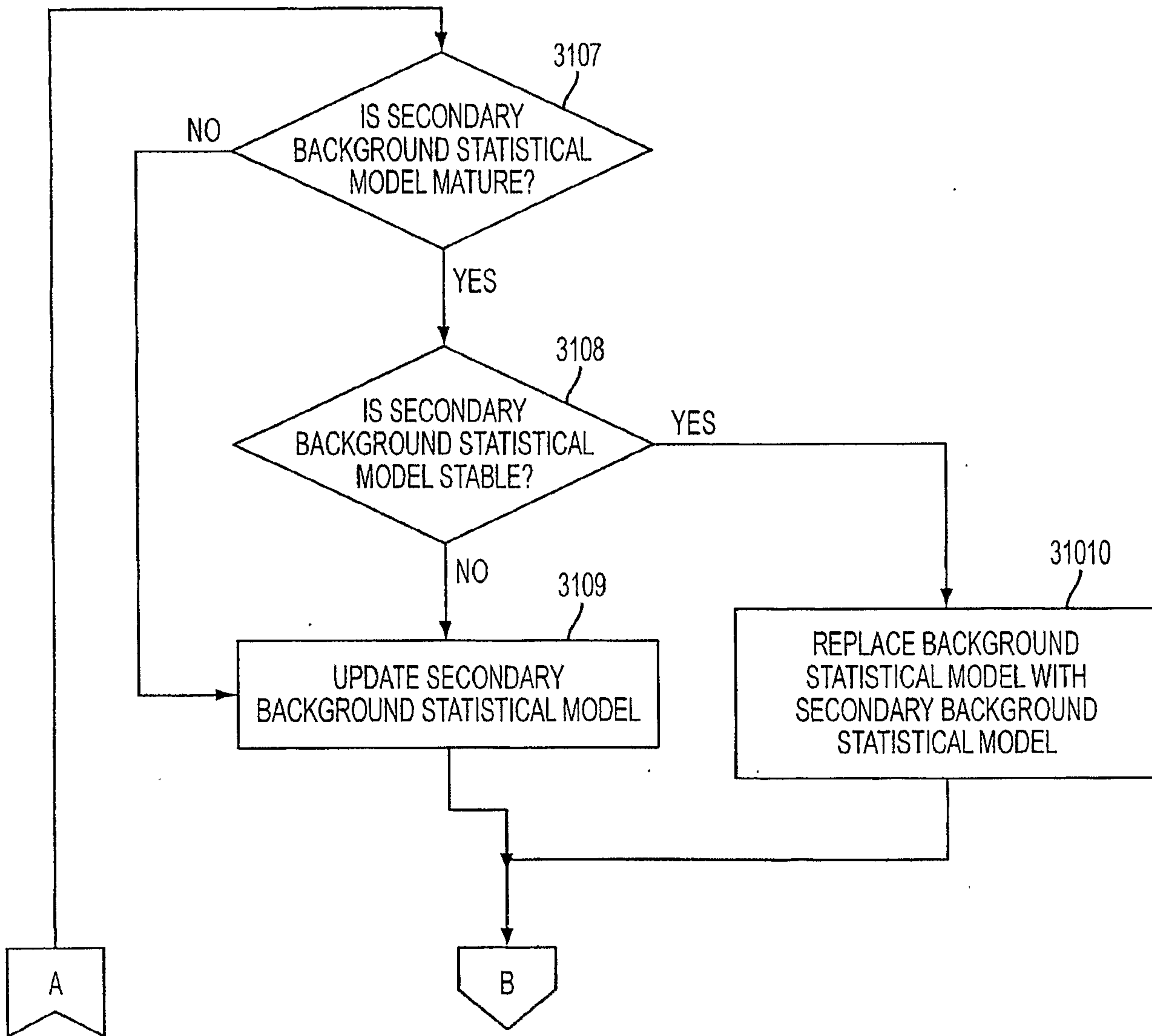

FIG. 8B

13/19

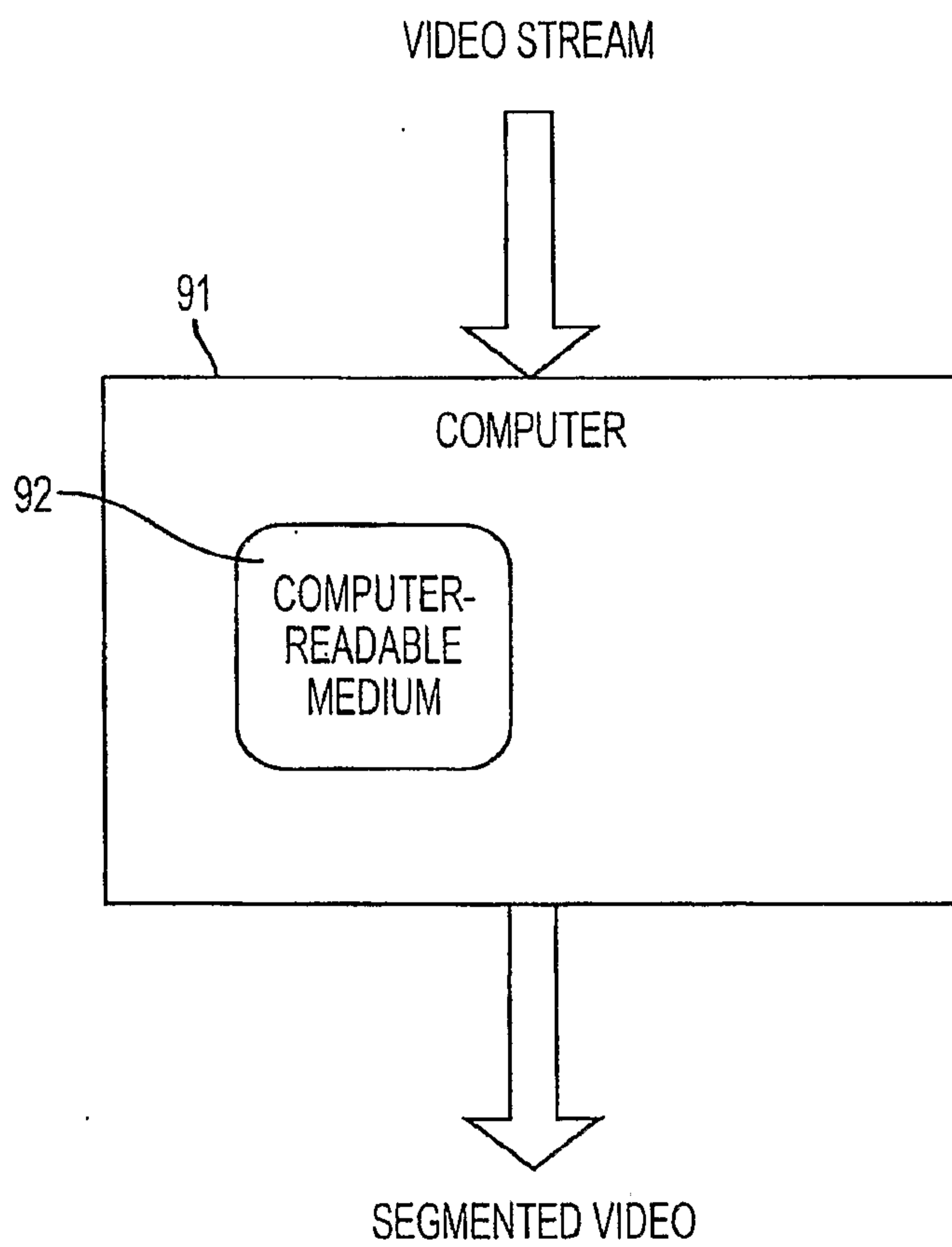

FIG. 9

14/19

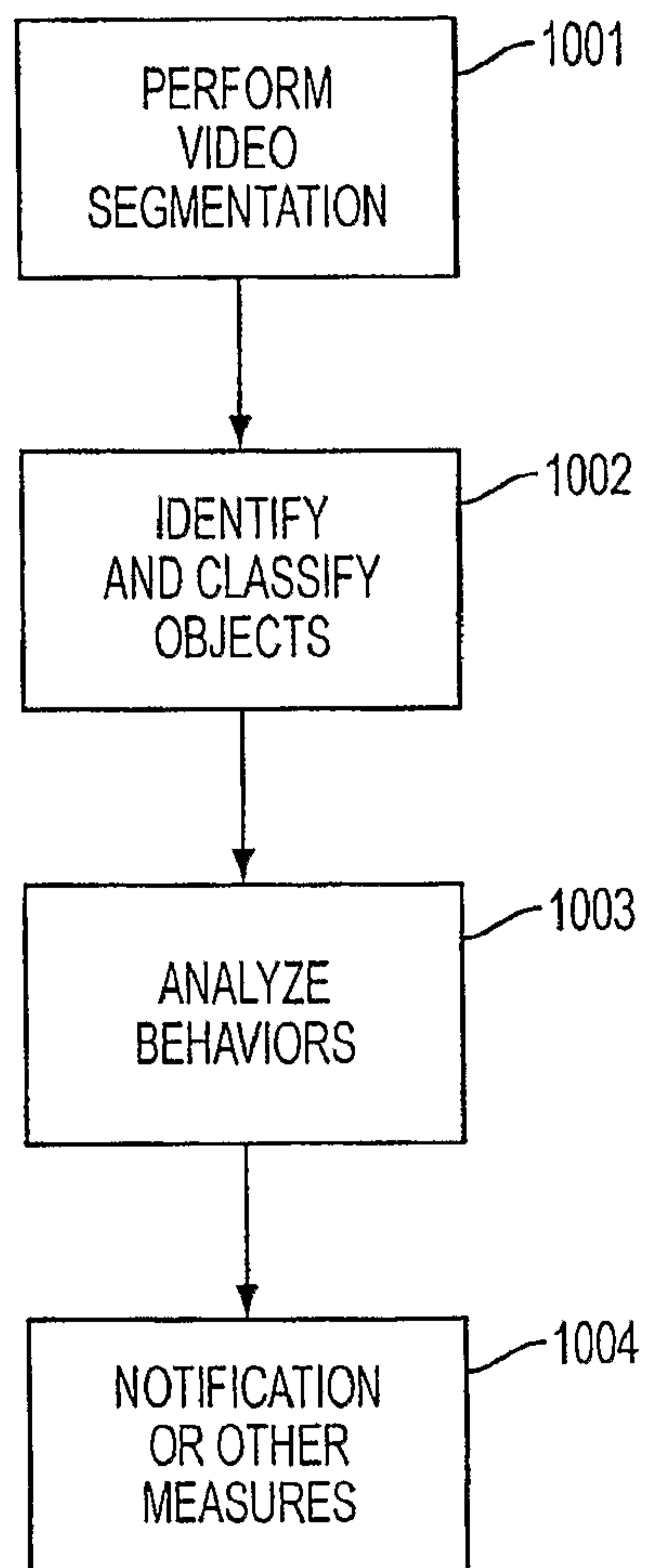

FIG. 10

15/19

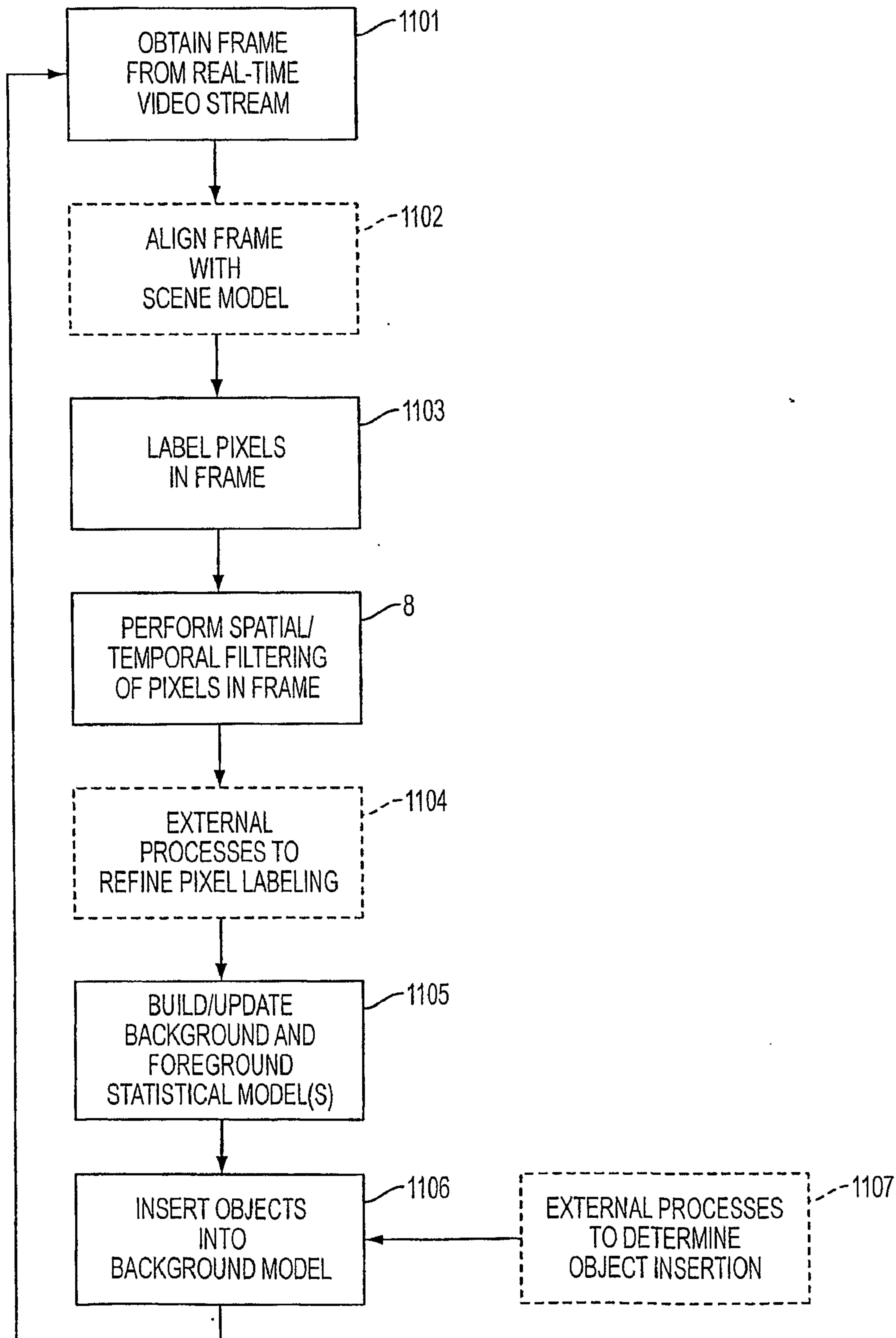

FIG. 11

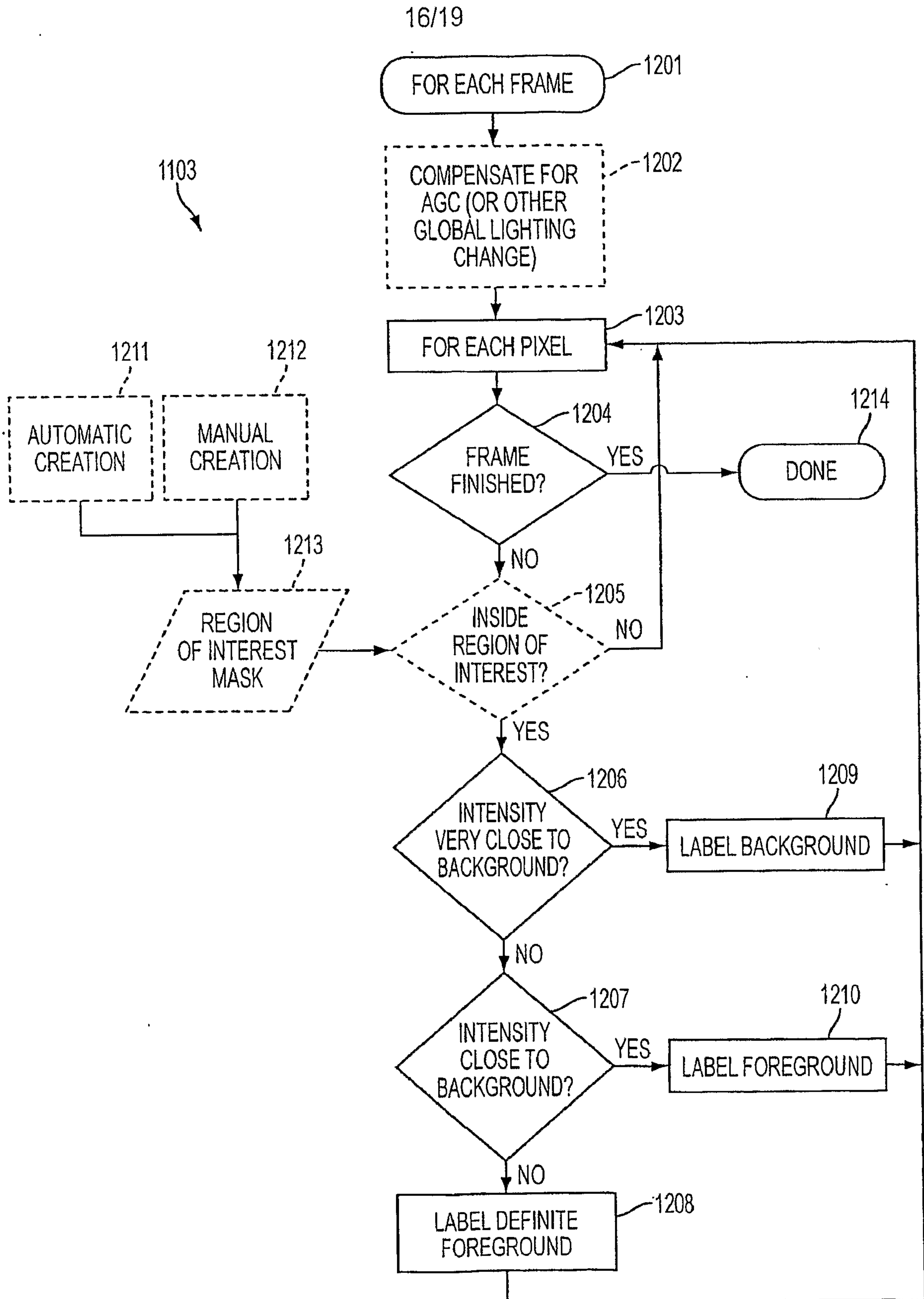

FIG. 12

17/19

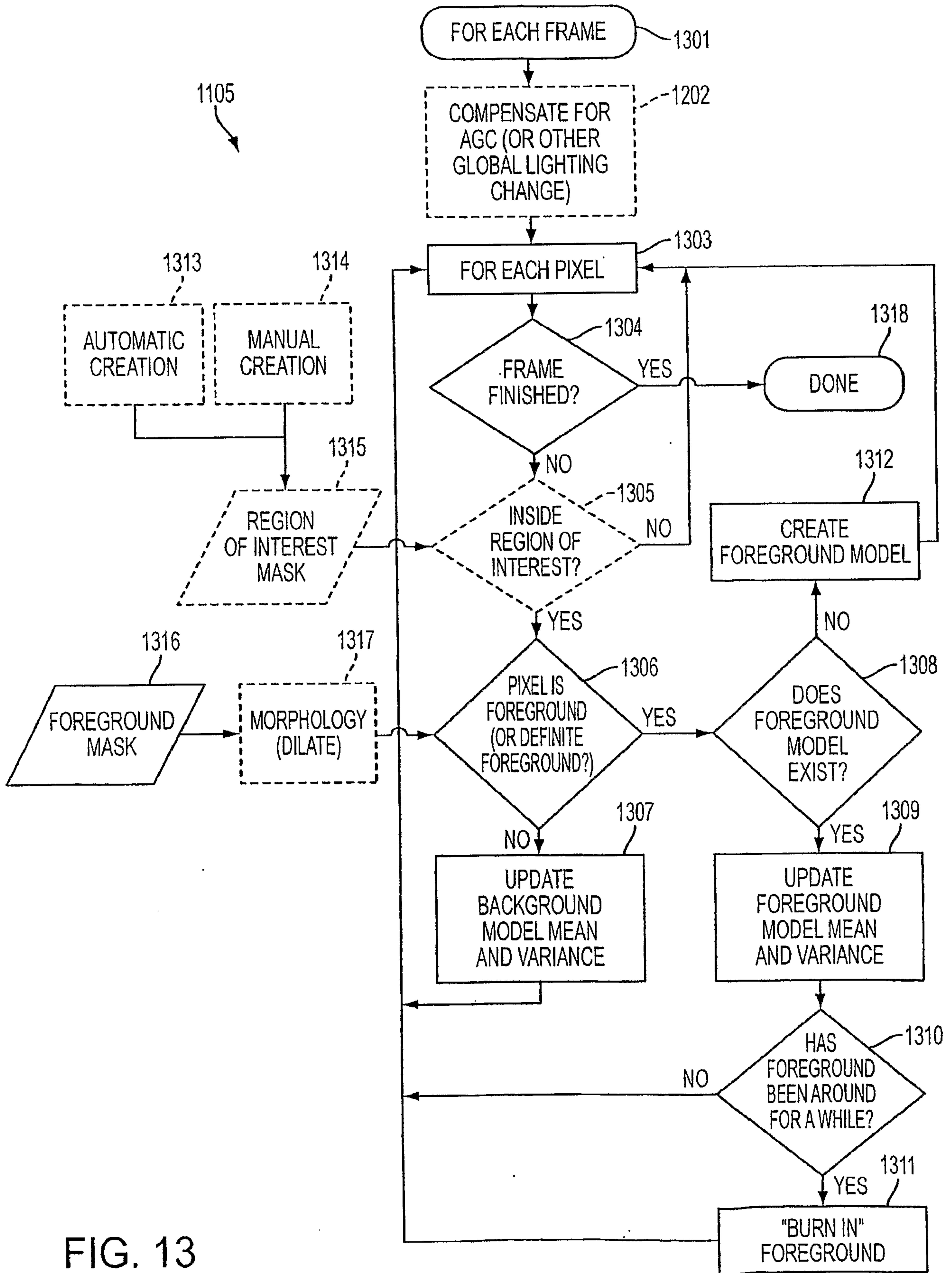

FIG. 13

18/19

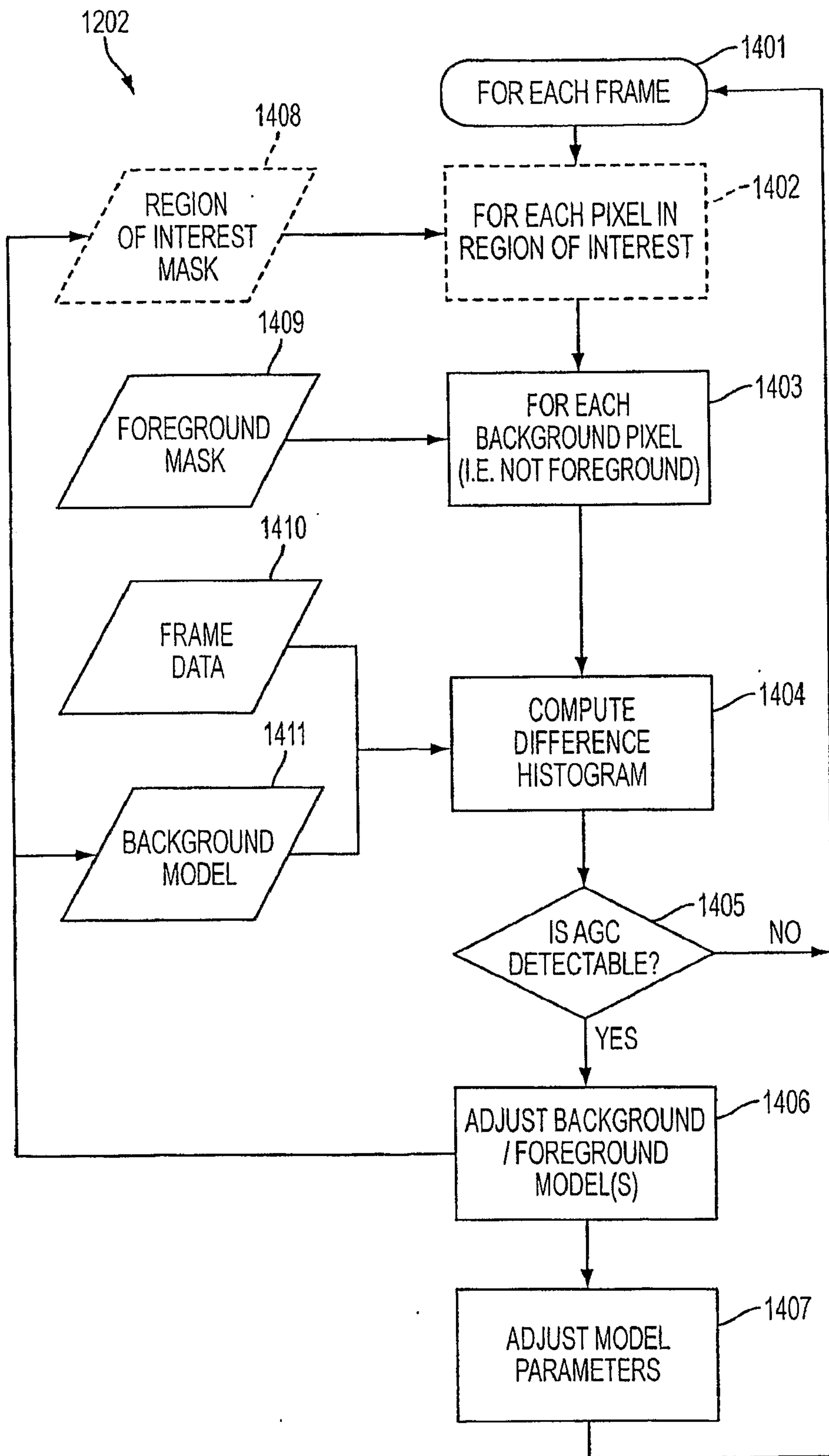

FIG. 14

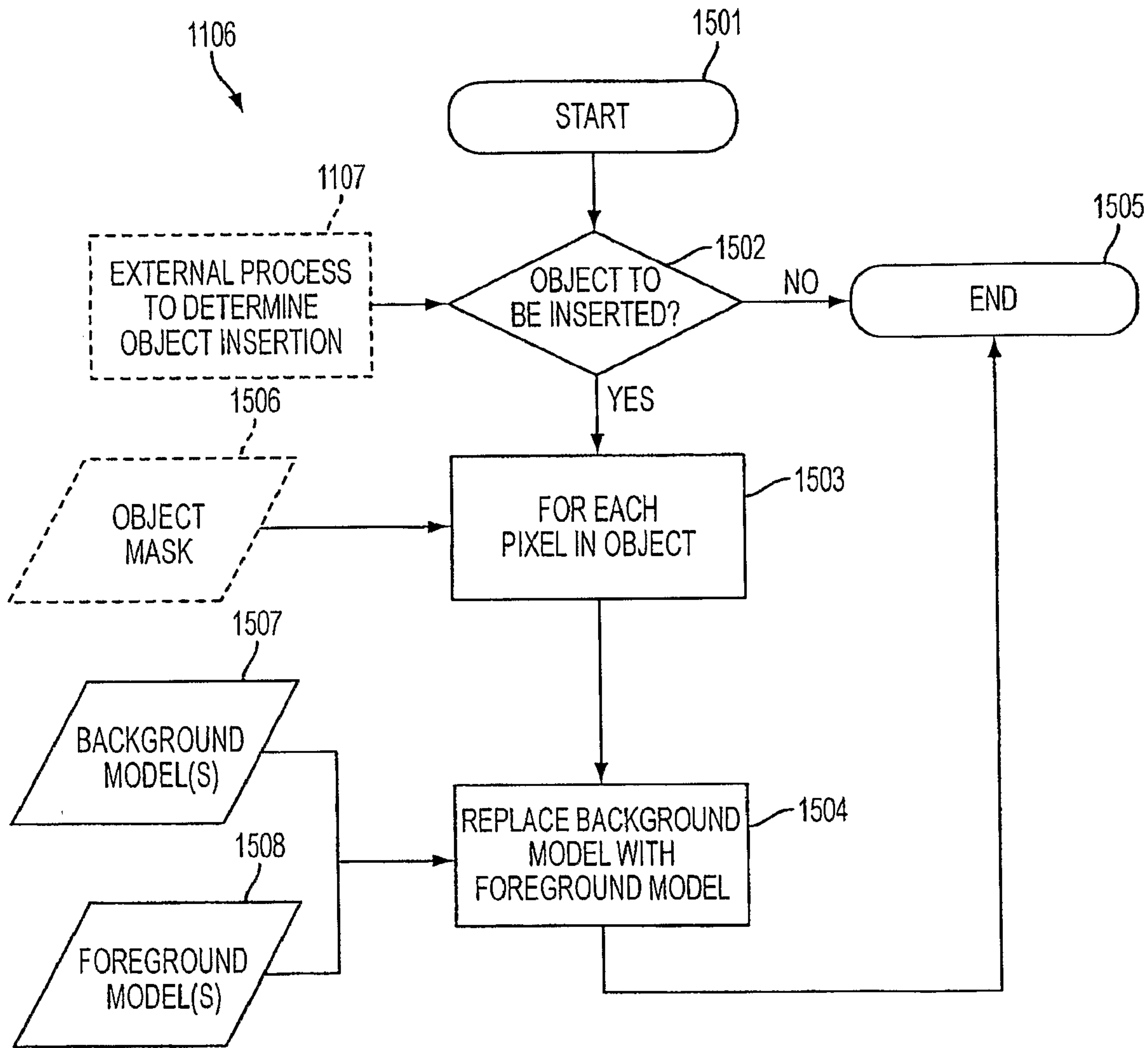

FIG. 15

