

(19) World Intellectual Property Organization
International Bureau



(43) International Publication Date
14 November 2002 (14.11.2002)

PCT

(10) International Publication Number
WO 02/091045 A3

- (51) International Patent Classification⁷: G02B 6/34, H04Q 11/00, H04J 14/02
- (21) International Application Number: PCT/US01/43683
- (22) International Filing Date: 19 November 2001 (19.11.2001)
- (25) Filing Language: English
- (26) Publication Language: English
- (30) Priority Data: 09/717,050 20 November 2000 (20.11.2000) US
- (71) Applicant: CHORUM TECHNOLOGIES LP [US/US]; 1303 E. Arapaho Road, Richardson, TX 75081 (US).
- (72) Inventors: ZHOU, Gan; 3332 Neiman Road, Plano, TX 75024 (US). WU, Kuang-Yi; 1112 Lake Ridge Drive, Plano, TX 75075 (US). LIN, Sihan; 2508 Sir Percival Lane, Lewisville, TX 75056 (US). WANG, Ding; 5426 MeadowCreek Drive, Apt. 111, Dallas, TX 75248 (US).
- (74) Agents: BHAVSAR, Samir, A., et al.; Baker & Botts, L.L.P., 2001 Ross Avenue, Suite 600, Dallas, TX 75201-2980 (US).
- (81) Designated States (national): AE, AG, AL, AM, AT (utility model), AT, AU, AZ, BA, BB, BG, BR, BY, BZ, CA, CH, CN, CO, CR, CU, CZ (utility model), CZ, DE (utility model), DE, DK (utility model), DK, DM, DZ, EC, EE (utility model), EE, ES, FI (utility model), FI, GB, GD, GE, GH, GM, HR, HU, ID, IL, IN, IS, JP, KE, KG, KP, KR, KZ, LC, LK, LR, LS, LT, LU, LV, MA, MD, MG, MK, MN, MW, MX, MZ, NO, NZ, OM, PH, PL, PT, RO, RU, SD, SE, SG, SI, SK (utility model), SK, SL, TJ, TM, TR, TT, TZ, UA, UG, UZ, VN, YU, ZA, ZM, ZW.
- (84) Designated States (regional): ARIPO patent (GH, GM, KE, LS, MW, MZ, SD, SL, SZ, TZ, UG, ZM, ZW), Eurasian patent (AM, AZ, BY, KG, KZ, MD, RU, TJ, TM), European patent (AT, BE, CH, CY, DE, DK, ES, FI, FR, GB, GR, IE, IT, LU, MC, NL, PT, SE, TR), OAPI patent (BF, BJ, CF, CG, CI, CM, GA, GN, GQ, GW, ML, MR, NE, SN, TD, TG).

[Continued on next page]

(54) Title: COMPACT TUNABLE OPTICAL WAVELENGTH INTERLEAVER

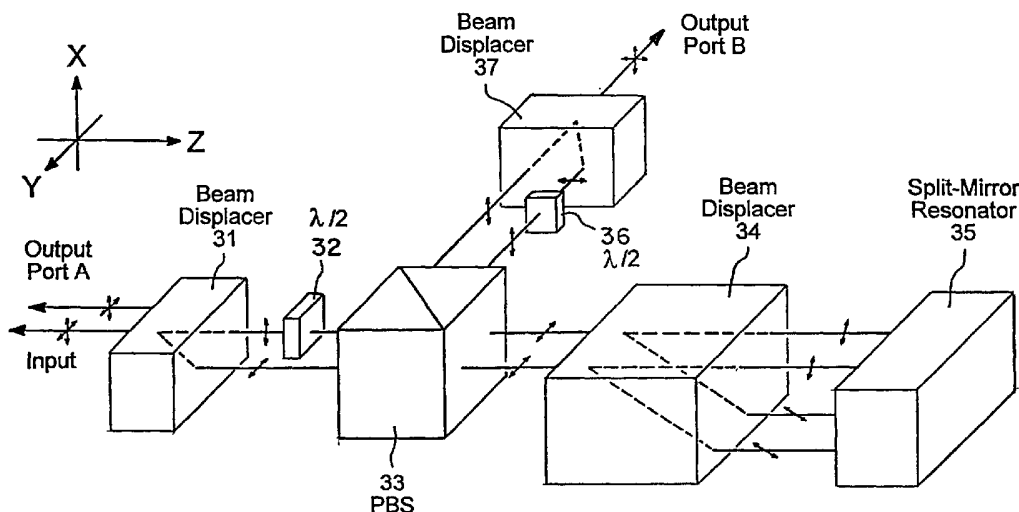

(57) Abstract: An optical wavelength router separates even and odd optical channels from an input WDM signal. The input beam is first converted into a pair of orthogonally-polarized beams. One of the beams is reflected by a mirror, while the other is reflected by a Fabry-Perot resonator (or etalon) (35). The group delay of the reflected beams is strongly dependent on wavelength. The beams reflected from the resonator and mirror are combined and interfere in a birefringent element (e.g., a beam displacer (34) or polarized beamsplitter) to produce a beam having mixed polarization as a function of wavelength. The polarized components of this beam are separated by a polarization-dependent routing element (33) to produce two output beams containing complementary subsets of the input optical spectrum (e.g., even optical channels are routed to output port A and odd optical channels are routed to output port B).

WO 02/091045 A3



Declarations under Rule 4.17:

- *as to applicant's entitlement to apply for and be granted a patent (Rule 4.17(ii)) for all designations*
- *as to the applicant's entitlement to claim the priority of the earlier application (Rule 4.17(iii)) for all designations*

Published:

- *with international search report*

(88) Date of publication of the international search report:

5 June 2003

For two-letter codes and other abbreviations, refer to the "Guidance Notes on Codes and Abbreviations" appearing at the beginning of each regular issue of the PCT Gazette.

INTERNATIONAL SEARCH REPORT

International Application No
PCT/US 01/43683A. CLASSIFICATION OF SUBJECT MATTER
IPC 7 G02B6/34 H04Q11/00 H04J14/02

According to International Patent Classification (IPC) or to both national classification and IPC

B. FIELDS SEARCHED

Minimum documentation searched (classification system followed by classification symbols)
IPC 7 G02B H04Q H04J

Documentation searched other than minimum documentation to the extent that such documents are included in the fields searched

Electronic data base consulted during the international search (name of data base and, where practical, search terms used)

EPO-Internal, WPI Data, PAJ, INSPEC

C. DOCUMENTS CONSIDERED TO BE RELEVANT

Category *	Citation of document, with indication, where appropriate, of the relevant passages	Relevant to claim No.
A	WO 00 51247 A (AVANEX CORP) 31 August 2000 (2000-08-31) page 5 -page 10; figures 8-12 ---	1-38
A	DINGEL B B ET AL: "MULTIFUNCTION OPTICAL FILTER WITH A MICHELSON-GIRES-TOURNOIS INTERFEROMETER FOR WAVELENGTH-DIVISION-MULTIPLEXED NETWORK SYSTEM APPLICATIONS" OPTICS LETTERS, OPTICAL SOCIETY OF AMERICA, WASHINGTON, US, vol. 23, no. 14, 15 July 1998 (1998-07-15), pages 1099-1101, XP000783052 ISSN: 0146-9592 cited in the application the whole document --- -/--	1-38

 Further documents are listed in the continuation of box C. Patent family members are listed in annex.

* Special categories of cited documents:

- *A* document defining the general state of the art which is not considered to be of particular relevance
- *E* earlier document but published on or after the international filing date
- *L* document which may throw doubts on priority claim(s) or which is cited to establish the publication date of another citation or other special reason (as specified)
- *O* document referring to an oral disclosure, use, exhibition or other means
- *P* document published prior to the international filing date but later than the priority date claimed

- *T* later document published after the international filing date or priority date and not in conflict with the application but cited to understand the principle or theory underlying the invention
- *X* document of particular relevance; the claimed invention cannot be considered novel or cannot be considered to involve an inventive step when the document is taken alone
- *Y* document of particular relevance; the claimed invention cannot be considered to involve an inventive step when the document is combined with one or more other such documents, such combination being obvious to a person skilled in the art.
- *&* document member of the same patent family

Date of the actual completion of the international search

29 January 2003

Date of mailing of the international search report

06/02/2003

Name and mailing address of the ISA

European Patent Office, P.B. 5818 Patentlaan 2
NL - 2280 HV Rijswijk
Tel. (+31-70) 340-2040, Tx. 31 651 epo nl,
Fax: (+31-70) 340-3016

Authorized officer

Wahl, M

INTERNATIONAL SEARCH REPORT

International Application No

PCT/US 01/43683

C.(Continuation) DOCUMENTS CONSIDERED TO BE RELEVANT		
Category °	Citation of document, with indication, where appropriate, of the relevant passages	Relevant to claim No.
A	US 5 724 165 A (WU KUANG-YI) 3 March 1998 (1998-03-03) the whole document ----	1-38
P,X	WO 01 65704 A (CHORUM TECHNOLOGIES LP) 7 September 2001 (2001-09-07) the whole document -----	1-12, 14-16

INTERNATIONAL SEARCH REPORT
 information on patent family members

International Application No
 PCT/US 01/43683

Patent document cited in search report		Publication date	Patent family member(s)	Publication date
WO 0051247	A	31-08-2000	US 6169604 B1	02-01-2001
			CA 2327654 A1	31-08-2000
			EP 1076934 A2	21-02-2001
			JP 2002538443 A	12-11-2002
			WO 0051247 A2	31-08-2000
			US 6310690 B1	30-10-2001

US 5724165	A	03-03-1998	AU 724019 B2	07-09-2000
			AU 3512997 A	10-02-1998
			CA 2257805 A1	29-01-1998
			CN 1230313 A	29-09-1999
			EP 0916198 A1	19-05-1999
			JP 2001505668 T	24-04-2001
			WO 9804056 A1	29-01-1998
			US 6175432 B1	16-01-2001
			US 5694233 A	02-12-1997
			US 6005697 A	21-12-1999
			US 5912748 A	15-06-1999

WO 0165704	A	07-09-2001	US 6243200 B1	05-06-2001
			AU 6291601 A	12-09-2001
			WO 0165704 A2	07-09-2001
			US 6498680 B1	24-12-2002
			US 2001042821 A1	22-11-2001
