



(51) International Patent Classification:

G06K 9/00 (2006.01) G06T 7/00 (2006.01)
G06K 9/62 (2006.01)

(21) International Application Number:

PCT/US2015/000456

(22) International Filing Date:

26 December 2015 (26.12.2015)

(25) Filing Language:

English

(26) Publication Language:

English

(71) Applicant: INTEL CORPORATION [US/US]; 2200 Mission College Boulevard, Santa Clara, CA 95054 (US).

(72) Inventor: HARRISON, Edward, R.; 3560 NW Paisley Court, Beaverton, OR 97006 (US).

(74) Agents: VAN NESS, Mark, C. et al.; Blakely Sokoloff Taylor & Zafman, 1279 Oakmead Parkway, Sunnyvale, CA 94085 (US).

AO, AT, AU, AZ, BA, BB, BG, BH, BN, BR, BW, BY, BZ, CA, CH, CL, CN, CO, CR, CU, CZ, DE, DK, DM, DO, DZ, EC, EE, EG, ES, FI, GB, GD, GE, GH, GM, GT, HN, HR, HU, ID, IL, IN, IR, IS, JP, KE, KG, KN, KP, KR, KZ, LA, LC, LK, LR, LS, LU, LY, MA, MD, ME, MG, MK, MN, MW, MX, MY, MZ, NA, NG, NI, NO, NZ, OM, PA, PE, PG, PH, PL, PT, QA, RO, RS, RU, RW, SA, SC, SD, SE, SG, SK, SL, SM, ST, SV, SY, TH, TJ, TM, TN, TR, TT, TZ, UA, UG, US, UZ, VC, VN, ZA, ZM, ZW.

(84) Designated States (unless otherwise indicated, for every kind of regional protection available): ARIPO (BW, GH, GM, KE, LR, LS, MW, MZ, NA, RW, SD, SL, ST, SZ, TZ, UG, ZM, ZW), Eurasian (AM, AZ, BY, KG, KZ, RU, TJ, TM), European (AL, AT, BE, BG, CH, CY, CZ, DE, DK, EE, ES, FI, FR, GB, GR, HR, HU, IE, IS, IT, LT, LU, LV, MC, MK, MT, NL, NO, PL, PT, RO, RS, SE, SI, SK, SM, TR), OAPI (BF, BJ, CF, CG, CI, CM, GA, GN, GQ, GW, KM, ML, MR, NE, SN, TD, TG).

Published:

— with international search report (Art. 21(3))

(81) Designated States (unless otherwise indicated, for every kind of national protection available): AE, AG, AL, AM,

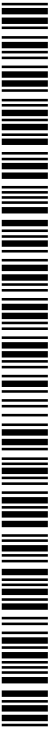

(54) Title: IDENTIFICATION OF OBJECTS FOR THREE-DIMENSIONAL DEPTH IMAGING

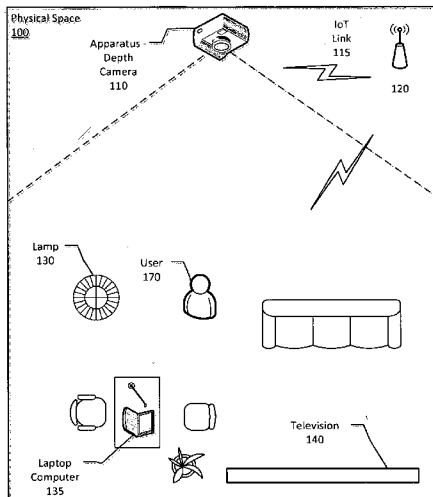

Fig. 1

(57) Abstract: Embodiments are generally directed to identification of objects for three-dimensional depth imaging. An embodiment of an apparatus includes one or more processors to process image data and control operation of the apparatus; an image sensor to collect image data; and a receiver and transmitter for communication of data, wherein the apparatus is to receive a notification of a first device entering a physical space, transmit a request to the device for a light signal to identify the device, detect the light signal from the device, determine a location of the device, and store an identification for the first device and the determined location of the first device in a database.

IDENTIFICATION OF OBJECTS FOR THREE-DIMENSIONAL DEPTH IMAGING

TECHNICAL FIELD

[0001] Embodiments described herein generally relate to the field of electronic
5 devices and, more particularly, to identification of objects for three-dimensional depth imaging.

BACKGROUND

[0002] A particular environment, including home, industrial setting, or other
environment, may include may different items that can networked by the Internet of Things (IoT)
or other network connections, which allows for the connection of an increasing variety of
10 devices and systems.

[0003] Further, an environment may include visual sensors that may be used in
conjunction with items within such an environment.

[0004] However, the identity of individual items often is not easily discerned by a
visual sensor. For this reason, the interrelation between a visual sensor and networked items
15 may be awkward, and may require time consuming identification processes to enable the visual
sensor to correctly identify networked items.

BRIEF DESCRIPTION OF THE DRAWINGS

[0005] Embodiments described here are illustrated by way of example, and not by
20 way of limitation, in the figures of the accompanying drawings in which like reference numerals
refer to similar elements.

[0006] **Figure 1** is an illustration of physical space including network devices
according to an embodiment;

[0007] **Figure 2** is an illustration of a process for binding of device identity and
25 location according to an embodiment;

[0008] **Figure 3** is an illustration of a process for binding of device identity and
location for a device that is moved according to an embodiment;

[0009] **Figure 4** is an illustration of an apparatus including a depth camera according
to an embodiment;

30 [0010] **Figure 5** is an illustration of a network device according to an embodiment;

[0011] **Figure 6** is a flowchart to illustrate a process for device interaction with a
depth camera according to an embodiment; and

[0012] **Figure 7** is an illustration of an embodiment of a system according to an embodiment.

DETAILED DESCRIPTION

[0013] Embodiments described herein are generally directed to identification of
5 objects for three-dimensional depth imaging.

[0014] For the purposes of this description, the following apply:

[0015] “Depth camera” or “3D camera” refers to a visual sensor that in general determines a distance for each point of an image. A depth camera may also be referred to as a time-of-flight camera, or ranging camera. A depth camera may include, for example, an Intel
10 RealSense™ camera. Other examples of depth cameras include cameras that are embedded in certain gaming consoles for the purpose of tracking the movements of game participants.

[0016] “Sensor” means a mechanism to detect conditions, events, or changes in an environment and to produce a resulting output, wherein the output may be referred to as sensor data, sensing data, or similar terms. The output of a sensor may include, but is not limited to,
15 electrical and optical signals. Conditions, events, and changes in an environment may include, but are limited to, temperature, light (luminosity), sound, moisture, humidity, barometric pressure, vibration, electrical or magnetic fields, motion, and acceleration.

[0017] “Physical space” means any space or sub-space within or outside of a physical structure.

[0018] In some embodiments, an apparatus, system, or process provides for
20 identification of objects for three-dimensional depth imaging.

[0019] In some embodiments, an apparatus including a depth camera is used in a certain physical space in conjunction with objects within the physical space, such as a room or other defined space. In many three-dimensional (3D) applications it is desirable to identify the
25 location of objects in the space in order that the 3D application is able to act upon those objects. However, the process of identifying such objects is cumbersome and time consuming in a conventional system, particularly for objects that move often.

[0020] In some embodiments, an apparatus, system, or process provides for objects identifying themselves to a depth camera. In some embodiments, the identification of an object
30 to a depth camera includes use of a light signal (generally referred to herein as blinking), which may include a visible or non-visible (such as infrared or ultraviolet) light signal, in the form of an identifiable pattern that is sensed by the depth camera. In some embodiments, the identification may include a network address or other information to identify an object.

[0021] In some embodiments, the type of pattern provided by an object may vary for different types of object or different implementations. In some embodiments, the pattern is provided by blinking (turning on and off) the light signal. In some embodiments, the pattern of blinking provides a particular identification using space coding with the pulses of light. In some
5 embodiments, other types of patterns may be used, such as a static code pattern. In other embodiments, a different type of light signal is provided, such as projected signal that can be detected by the depth camera. In certain implementations, use of non-visible light may be beneficial so that the identification and binding process for an object can be accomplished without disturbing a room occupant.

10 [0022] In some embodiments, an apparatus, system, or process provides for automatic identification and binding of objects in an environment. The binding of physical device to physical location, if performed manually by a user, would result in a cumbersome and time-consuming setup process as devices are added to a room or other environment, or if such objects moved within the room. In some embodiments, an automatic process for device
15 discovery and binding is performed, thereby freeing a user from the setup duties, wherein the binding process can be performed without the presence of a user, and providing increased speed and accuracy for device recognition.

[0023] In some embodiments, devices are connected in a network that is accessible by the depth camera, including, but not limited to the Internet of Things (IoT). In some
20 embodiments, a device is identified to the IoT network (without regard to the technology by which the device is identified) within a particular physical space. In some embodiments, in response to the identification of the device to the network, an apparatus including a depth camera obtains or receives information regarding the device and sends a request to the device to identify itself. In some embodiments, the apparatus may utilize the IoT network to transmit the request
25 to the device. However, embodiments are not limited to this particular implementation, and the request may otherwise be provided, such as by use of a direct wireless transmission to objects within the physical space.

[0024] In some embodiments, in response to a request from the apparatus, the device identifies itself using a light signal, such as a blink pattern. In some embodiments, the apparatus
30 is to monitor for the light signal and to detect the pattern using the visual sensor capability of the depth camera. In some embodiments, the device's location within the physical space, such as an x-y-z coordinate location (or any other three-dimensional coordinate system) within the physical space is established using the ranging finding capability of the depth camera. At this point, the apparatus is able to bind the network identity of the device to the physical location of the device.

[0025] In some embodiments, a device within a physical environment may further provide a notice when the device has been moved to allow for renewing the binding of the device to a new location. In some embodiments, a device may utilize a sensor to detect the movement of the device. In one example, a sensor may include a technology such as an accelerometer to determine a particular acceleration. However, embodiments are not limited to such a sensor, and may include any sensor that may be used to detect movement or possible movement. In another example, a simple sensor such as a pressure sensor on a base of a device or a vibration sensor within a device may detect a possible movement of a device. In some embodiments, a depth camera may operate to automatically perform a re-scan of the particular device that has moved or has potentially moved to bind such device to its new location.

[0026] In some embodiments, a depth camera may periodically redetect all items in a location, which allows determining whether any new objects are present that weren't identified, or if any objects have been removed from the area that were not sensed.

[0027] In some embodiments, a device in a physical space is operable to alternatively initiate a detection process, rather than acting in response to a request from a camera to blink identity information. For example, when a new device is brought into an environment, the new device may begin blinking the identification of the device to trigger a camera to detect the device, determine coordinates for the location of the device, and bind the device identity and location.

[0028] In some embodiments, a room occupant may alternatively manually initiate a scanning process for a device when the user moves the device or becomes aware that the device has been moved. The alternative initiation of the scanning process may be required if a particular device is not capable to detecting a movement of the object.

[0029] **Figure 1** is an illustration of physical space including network devices according to an embodiment. In some embodiments, a physical space 100 may be a home setting, an industrial setting, or any other indoor or outdoor space. In some embodiments, at least one apparatus including a depth camera 110 is positioned to sense images of contents of the physical space 100. The apparatus, which may include elements of apparatus 400 illustrated in Figure 4, is connected to a network, which may include an IoT link via a wireless router, hot spot, or similar wireless element 120. While for purposes of illustration the physical space is shown as including one depth camera 110, the space may include multiple cameras, wherein the multiple cameras may operate cooperatively, thereby improving resolution of imaging and addressing imaging issues such as viewing obstruction, location confusion caused by mirrors, or other limitations of a single camera.

[0030] In some embodiments, the physical space may include one or more devices that are also networked, including IoT devices. In a particular example, the physical space may include networked devices such as a lamp 130, a laptop computer 135, and a television 140. Other possible devices may include a control unit for another device, such as a thermostat for a heating and cooling system. In some embodiments, upon each of the devices being connected to the network and introduced into the physical space 100, the apparatus 110 will store an identification (such as a network address) for the device, request a signal from the device (a blinking signal or other light signal that is detectable by the depth camera), identify the device and locate the coordinates of the device, and bind the device identification and location in a database, wherein the database may be local to the apparatus or may be remote from the apparatus, such as a database that is accessed via the network. In some embodiments, multiple apparatuses may share access to the same database. In some embodiments, the apparatus 110 may re-initialize the binding of a device upon the device moving to a new location.

[0031] Further, a user 170 may be present in the physical space 100. In some embodiments, a system (such as system 700 illustrated in Figure 7) utilizes the operation of the apparatus with depth camera 110 to bind the identification and location of networked devices, and utilizes the depth camera and database to control devices in the physical space. Determining a location includes determining a location in three-dimensional space. In an example, the user 170 could provide a gesture directed to the lamp 130, which is recognized by the apparatus utilizing the depth camera 110 to allow linking of the intended command to the intended target, such as turning the lamp 130 on or off or adjusting a brightness of such lamp.

[0032] In some embodiments, a device such as the lamp 130 may provide an identifiable pattern by blinking, wherein the blinking light may preferably be in the infrared (or ultraviolet) so the signal is not visible to person present in the area. In some embodiments, devices other than lamps or other light producing devices may include one or more visible or nonvisible LEDs in order to provide a signal to the depth camera. In some embodiments, a display device including a display screen, such as television 140, can provide an identifiable pattern on the screen such as a QR-Code (Quick Response Code) or other similar code pattern, which can generally be identified by a camera even at an angle.

[0033] In an example, in a room containing several IoT home control objects (lamps, appliances, entertainment devices, and other common devices) a room-mounted depth camera can be used to allow the occupant of the room to point to objects and request an action upon that object (such as to turn the object on or off). In order for this operation to work properly, the application that is utilized requires the establishment of a binding between the objects' locations in space and the physical identity of the device (such as an IPv6 (Internet protocol version 6)

address, or other such identifier). However, embodiments are not limited to IoT devices, and can also apply to devices such as appliances, toys, and other items. In some embodiments, a complete operation may be implemented by a user pointing at the device (or otherwise identifying the device by visual or verbal means) and using a gesture or verbal command to act
5 on the object.

[0034] In some embodiments, operations may occur in an industrial environment in which, for example, a detection process may include binding of the identities of multiple industrial robots with the location coordinates for each such robot. In a busy industrial setting, such process may allow flexible and accurate control of the robotic operations using gestures
10 directed to each such robot.

[0035] **Figure 2** is an illustration of a process for binding of device identity and location according to an embodiment. In some embodiments, a device 200 may be added to a network by a user for operation in particular environment (process 220), wherein a network address (or other identification) is provided to an apparatus including a camera 210 via the
15 network. In some embodiments, the apparatus 200 records the network address in a database 250 (process 225), such as the illustrated device-location database 250, and provides a blink request to the device 200 via the network (process 230).

[0036] In some embodiments, the device 200 is to respond to the request by displaying a blink pattern or other light signal (process 230) to identify the device 200 via the
20 light signal. In some embodiments, the apparatus 210 then utilizes the camera to determine location coordinates (such as x-y-z coordinates in three-dimensional space) of the device 200 within the physical space and the apparatus 210 records such information (process 235) in the database 250, thereby binding the device identity and location for purpose of use in an application for the device 200.

[0037] **Figure 3** is an illustration of a process for binding of device identity and location for a device that is moved according to an embodiment. In some embodiments, a networked device 300 is moved to a new location in a physical space (process 315). In some
25 embodiments, a device sensor may detect movement of the device (process 320), and provide notification regarding the movement to an apparatus including a camera 310 via the network. In
30 some embodiments, the apparatus 310 is to access the database 350 to obtain information regarding the prior location of the device 300 and provide a blink request to the device 300 via the network (process 325).

[0038] In some embodiments, the device 300 is to respond to the request by displaying a blink pattern or other light signal to identify the device 300 via the light signal
35 (process 330). In some embodiments, the apparatus 310 is to then to utilize the camera to

determine revised location coordinates of the device 300 (wherein determining a location includes determining a location in three-dimensional space) within the physical space and the apparatus 310 is to record such information in the database (process 340), thereby binding the device identity and new location.

5 [0039] **Figure 4** is an illustration of an apparatus including a depth camera according to an embodiment. Figure 4 is a high level drawing provided for illustration, and an apparatus 400 is not limited to the elements illustrated in Figure 4.

 [0040] In some embodiments, an apparatus 400 includes an interface with a device-
location database 450 for purposes of storing and accessing device identity and location
10 information, and an interface with a network 470 (such as IoT) for purposes including
transmitting and receiving communications regarding devices within a physical space. In some
embodiments, the device-location database may be local to the camera, including, but not limited
to, an implementation in which the camera and database are located in a same apparatus. In
some embodiments, device-location database is remote from the camera 400, such as a database
15 that is located in a different location on a network). In some embodiments, multiple cameras
may utilize a same database such as a single joint database with multiple cameras each reporting
locations to the joint database.

 [0041] In some embodiments, the apparatus 400 includes one or more processors 405
to process image data and control operation of the depth camera; a memory 410 (which may
20 include removable or external memory) to store data including image data for devices within the
physical space; an image sensor 415 to collect image data; a receiver and transmitter 420 for
communication of data via the network 470; one or more antennas 420 for data reception and
transmission; and one or more lenses and related devices for focusing of a camera.

 [0042] **Figure 5** is an illustration of a network device according to an embodiment.
25 Figure 5 is a high level drawing provided for illustration, and a network object 500 is not limited
to the elements illustrated in Figure 5.

 [0043] In some embodiments, a network device 500 includes an interface with
network 570 (such as IoT) for purposes including, but not limited to, transmitting and receiving
communications with one of more cameras within the physical space.

30 [0044] In some embodiments, the network object 500 includes a light element 505 to
provide a light signal (visible or nonvisible) to communicate identity information (such as a
network address) for the network device 500, and controller 510 to control operation of network
device 500, including the presentation of the light signal by the light element 505. In some
embodiments, the network device 500 may further include a sensor 515, such as a motion sensor,
35 to sense when the network device 500 is being moved; and a receiver and transmitter 520 for

communication of data via the network 570; and one or more antennas 525 for data reception and transmission.

[0045] **Figure 6** is a flowchart to illustrate a process for device interaction with a depth camera according to an embodiment. In some embodiments, a process for device
5 interaction with a depth camera 602 includes an apparatus including a depth camera being initialized in an environment 604, including connection of the apparatus to a device-location database and to a network, such as IoT. In some embodiments, upon one or more devices entering the environment and being added to the network 606, the apparatus is to record the address of each such device in a database (which may be a local or remote database) and request
10 each device (such as a request being provided via the network) to provide a blink signal (or other light signal) 608. In some embodiments, each device is to provide the blink signal in response to the request 610. In some embodiments, the apparatus determines the coordinate location of each such device with the depth camera and records the locations in the database 612.

[0046] In some embodiments, upon a user engaging a system for device operation
15 614, the user can provide a gesture command directed to a particular device 616. In some embodiments, the apparatus is to determine the location of the device and access the database to identify the device at that location 618. In some embodiments, the system is to direct the command to the identified device 620, such as via the network, and the device then may respond to the user command 622.

[0047] **Figure 7** is an illustration of an embodiment of a system according to an embodiment. In this illustration, certain standard and well-known components that are not germane to the present description are not shown. Elements shown as separate elements may be combined, including, for example, an SoC (System on Chip) or System in Package combining multiple elements on a single chip or package.

[0048] In some embodiments, a system 700 includes a computing apparatus 705, one
25 or more network devices 780 (such as illustrated in Figures 1 and 5), and an apparatus including a depth camera 785 (such as illustrated in Figures 1 and 4). In some embodiments, the elements of the system operate in a network 770 via wired or wireless links 775, where the network 770 may include, but is not limited to, IoT.

[0049] In some embodiments, the computing apparatus 705 includes processing
30 means such as one or more processors 710 coupled to one or more buses or interconnects, shown in general as bus 765. The processors 710 may comprise one or more physical processors and one or more logical processors. In some embodiments, the processors may include one or more general-purpose processors or special-processor processors. The bus 765 is a communication
35 means for transmission of data. The bus 765 is illustrated as a single bus for simplicity, but may

represent multiple different interconnects or buses and the component connections to such interconnects or buses may vary. The bus 765 shown in Figure 7 is an abstraction that represents any one or more separate physical buses, point-to-point connections, or both connected by appropriate bridges, adapters, or controllers.

5 [0050] In some embodiments, the processors 710 are to process data including control data for network devices 780, wherein the control data may be based at least in part on recognition of the network devices 780 by the apparatus 785.

[0051] In some embodiments, the computing apparatus 705 further comprises a random access memory (RAM) or other dynamic storage device or element as a main memory
10 715 for storing information and instructions to be executed by the processors 710. Main memory 715 may include, but is not limited to, dynamic random access memory (DRAM).

[0052] In some embodiments, the computing apparatus 705 further comprises one or more storage devices 720, such as a hard drive or solid state drive (SSD). In some embodiments, a device-location database may be stored utilizing the one or more storage devices. However,
15 embodiments are not limited to this implementation, and such database may be stored in another location.

[0053] The computing apparatus 705 also may comprise a non-volatile memory (NVM) 725; and a read only memory (ROM) 730 or other static storage device for storing static information and instructions for the processors 710.

20 [0054] In some embodiments, the computing apparatus 705 includes one or more transmitters or receivers 740 coupled to the bus 765 to provide wired or wireless communications. In some embodiments, the computing apparatus 705 may include one or more antennae 744, such as dipole or monopole antennae, for the transmission and reception of data via wireless communication using a wireless transmitter, receiver, or both, and one or more ports
25 742 for the transmission and reception of data via wired communications. Wireless communication includes, but is not limited to, Wi-Fi, Bluetooth™, near field communication, and other wireless communication standards. Wired or wireless communications may include communications between the computing apparatus 705, the network devices 780, and the apparatus 785 via the network 770.

30 [0055] In some embodiments, computing apparatus 705 includes one or more input devices 750 for the input of data, including hard and soft buttons, a joy stick, a mouse or other pointing device, a keyboard, voice command system, or gesture recognition system.

[0056] In some embodiments, the computing apparatus 705 includes an output display 755, where the display 755 may include a liquid crystal display (LCD) or any other
35 display technology, for displaying information or content to a user. In some environments, the

display 755 may include a touch-screen that is also utilized as at least a part of an input device 750. Output display 755 may further include audio output, including one or more speakers, audio output jacks, or other audio, and other output to the user.

5 [0057] The computing apparatus 705 may also comprise a power source 760, which may include a transformer or power adapter, a battery, a solar cell, a fuel cell, a charged capacitor, near field inductive coupling, or other system or device for providing or generating power in the computing apparatus 705. The power provided by the power source 760 may be distributed as required to elements of the computing apparatus 705.

10 [0058] In the description above, for the purposes of explanation, numerous specific details are set forth in order to provide a thorough understanding of the described embodiments. It will be apparent, however, to one skilled in the art that embodiments may be practiced without some of these specific details. In other instances, well-known structures and devices are shown in block diagram form. There may be intermediate structure between illustrated components. The components described or illustrated herein may have additional inputs or outputs that are not
15 illustrated or described.

[0059] Various embodiments may include various processes. These processes may be performed by hardware components or may be embodied in computer program or machine-executable instructions, which may be used to cause a general-purpose or special-purpose processor or logic circuits programmed with the instructions to perform the processes.
20 Alternatively, the processes may be performed by a combination of hardware and software.

[0060] Portions of various embodiments may be provided as a computer program product, which may include a computer-readable medium having stored thereon computer program instructions, which may be used to program a computer (or other electronic devices) for execution by one or more processors to perform a process according to certain embodiments.
25 The computer-readable medium may include, but is not limited to, magnetic disks, optical disks, compact disk read-only memory (CD-ROM), and magneto-optical disks, read-only memory (ROM), random access memory (RAM), erasable programmable read-only memory (EPROM), electrically-erasable programmable read-only memory (EEPROM), magnetic or optical cards, flash memory, or other type of computer-readable medium suitable for storing electronic
30 instructions. Moreover, embodiments may also be downloaded as a computer program product, wherein the program may be transferred from a remote computer to a requesting computer.

[0061] Many of the methods are described in their most basic form, but processes can be added to or deleted from any of the methods and information can be added or subtracted from any of the described messages without departing from the basic scope of the present
35 embodiments. It will be apparent to those skilled in the art that many further modifications and

adaptations can be made. The particular embodiments are not provided to limit the concept but to illustrate it. The scope of the embodiments is not to be determined by the specific examples provided above but only by the claims below.

[0062] If it is said that an element “A” is coupled to or with element “B,” element A
5 may be directly coupled to element B or be indirectly coupled through, for example, element
C. When the specification or claims state that a component, feature, structure, process, or
characteristic A “causes” a component, feature, structure, process, or characteristic B, it means
that “A” is at least a partial cause of “B” but that there may also be at least one other component,
10 feature, structure, process, or characteristic that assists in causing “B.” If the specification
indicates that a component, feature, structure, process, or characteristic “may,” “might”, or
“could” be included, that particular component, feature, structure, process, or characteristic is not
required to be included. If the specification or claim refers to “a” or “an” element, this does not
mean there is only one of the described elements.

[0063] An embodiment is an implementation or example. Reference in the
15 specification to “an embodiment,” “one embodiment,” “some embodiments,” or “other
embodiments” means that a particular feature, structure, or characteristic described in connection
with the embodiments is included in at least some embodiments, but not necessarily all
embodiments. The various appearances of “an embodiment,” “one embodiment,” or “some
embodiments” are not necessarily all referring to the same embodiments. It should be
20 appreciated that in the foregoing description of exemplary embodiments, various features are
sometimes grouped together in a single embodiment, figure, or description thereof for the
purpose of streamlining the disclosure and aiding in the understanding of one or more of the
various novel aspects. This method of disclosure, however, is not to be interpreted as reflecting
an intention that the claimed embodiments requires more features than are expressly recited in
25 each claim. Rather, as the following claims reflect, novel aspects lie in less than all features of a
single foregoing disclosed embodiment. Thus, the claims are hereby expressly incorporated into
this description, with each claim standing on its own as a separate embodiment.

[0064] In some embodiments, an apparatus includes one or more processors to
30 process image data and control operation of the apparatus; an image sensor to collect image data;
and a receiver and transmitter for communication of data. In some embodiments, the apparatus
is to receive a notification of a first device entering a physical space, transmit a request to the
device for a light signal to identify the first device, detect the light signal from the first device,
determine a location of the first device, and store an identification for the first device and the
35 determined location of the first device in a database.

[0065] In some embodiments, determining a location includes determining a location in three-dimensional space.

[0066] In some embodiments, the apparatus further includes an interface with a network, the apparatus to receive the notification of the first device entering the physical space via the network.

[0067] In some embodiments, the apparatus is to transmit the request for a light signal to the device via the network.

[0068] In some embodiments, the network is the Internet of Things (IoT).

[0069] In some embodiments, the light signal is a blinking pattern.

[0070] In some embodiments, the light signal is a QR-Code (Quick Response Code).

[0071] In some embodiments, the light signal is transmitted using non-visible light.

[0072] In some embodiments, the apparatus includes a depth camera.

[0073] In some embodiments, the notification includes the identification of the first device.

[0074] In some embodiments, the light signal includes the identification of the first device, the apparatus to compare the identification received in the notification with the identification received in the light signal.

[0075] In some embodiments, the database is a remote database, the apparatus to access the remote database via the network.

[0076] In some embodiments, the apparatus is further to receive a notification that the first device has moved, the apparatus to: transmit a request to the first device for a light signal to identify the first device; detect a light signal from the first device; determine a new location of the first device; and update the database with the identity and new location of the first device.

[0077] In some embodiments, a non-transitory computer-readable storage medium having stored thereon data representing sequences of instructions that, when executed by a processor, cause the processor to perform operations including receiving at an apparatus a notification of a first device entering a physical space, the apparatus including a camera; transmitting by the apparatus a request to the device for a light signal to identify the first device, detecting with the camera the light signal from the first device; determining a location of the first device utilizing the camera; and storing an identification for the first device and the determined location of the first device in a database.

[0078] In some embodiments, receiving the notification of the first device entering the physical space includes receiving the notification of the first device entering the physical space via a network.

[0079] In some embodiments, transmitting the request for a light signal to the device includes transmitting the request via the network.

[0080] In some embodiments, the network is the Internet of Things (IoT).

[0081] In some embodiments, the camera includes a depth camera.

5 [0082] In some embodiments, receiving the notification includes receiving the identification of the first device.

[0083] In some embodiments, receiving the light signal includes receiving the identification of the first device, and further comprising instructions that, when executed by the processor, cause the processor to perform operations comprising comparing the identification
10 received in the notification with the identification received in the light signal.

[0084] In some embodiments, the instruction further include instructions for receiving a notification at the apparatus that the first device has moved; transmitting by the apparatus a request to the first device for a light signal to identify the first device; detecting with the camera a light signal from the first device; determining a new location of the first device
15 utilizing the camera; and updating the database with the identity and new location of the first device.

[0085] In some embodiments, a system includes an apparatus including one or more processors to process image data and control operation of the apparatus, a depth camera, and a receiver and transmitter for communication of data; a computing apparatus to control one or
20 more devices; and a device-location database. In some embodiments, the apparatus is to determine locations of a plurality of devices in a physical space utilizing the depth camera and to store identification and location information for the devices in the device-location database: and the computing apparatus is to control the one or more devices in response to user instruction based at least in part on the identification and location information for the one or more devices in
25 the device-location database.

[0086] In some embodiments, determining locations of the plurality of devices by the apparatus includes the apparatus to receive a notification of a first device entering a physical space, transmit a request to the device for a light signal to identify the first device; detect the light signal from the first device; determine a location of the first device utilizing the depth
30 camera; and store an identification for the first device and the determined location of the first device in the database.

[0087] In some embodiments, determining locations of the plurality of devices by the apparatus includes the apparatus further to receive a notification of the first device moving to a new location; transmit a request to the first device for a light signal to identify the first device;

detect a light signal from the first device; determine a new location of the first device utilizing the depth camera; and update the database with the identity and new location of the first device.

[0088] In some embodiments, the controlling of the one or more devices in response to user instruction includes the apparatus to detect a gesture by a user directed to a first device; the apparatus to determine the location of the first device and access the database to obtain the identity of the first device; and the computing apparatus to direct a command to the first device based at least in part on the gesture by the user and the identity information for the first device in the device-location database.

[0089] In some embodiments, an apparatus includes means for receiving at an apparatus a notification of a first device entering a physical space, the apparatus including a camera; means for transmitting by the apparatus a request to the device for a light signal to identify the first device; means for detecting with the camera the light signal from the first device; means for determining a location of the first device utilizing the camera; and means for storing an identification for the first device and the determined location of the first device in a database.

[0090] In some embodiments, the means for receiving the notification of the first device entering the physical space includes means for receiving the notification of the first device entering the physical space via a network.

[0091] In some embodiments, the means for transmitting the request for a light signal to the device includes means for transmitting the request via the network.

[0092] In some embodiments, the network is the Internet of Things (IoT).

[0093] In some embodiments, the camera includes a depth camera.

[0094] In some embodiments, the means for receiving the notification includes means for receiving the identification of the first device.

[0095] In some embodiments, the means for receiving the light signal includes means for receiving the identification of the first device, and the apparatus further includes means for comparing the identification received in the notification with the identification received in the light signal.

[0096] In some embodiments, the apparatus further includes means for receiving a notification at the apparatus that the first device has moved; means for transmitting by the apparatus a request to the first device for a light signal to identify the first device; means for detecting with the camera a light signal from the first device; means for determining a new location of the first device utilizing the camera; and means for updating the database with the identity and new location of the first device.

35

CLAIMS

What is claimed is:

1. An apparatus comprising:
one or more processors to process image data and control operation of the apparatus;
5 an image sensor to collect image data; and
a receiver and transmitter for communication of data;
wherein the apparatus is to:
receive a notification of a first device entering a physical space,
transmit a request to the device for a light signal to identify the first device,
10 detect the light signal from the first device,
determine a location of the first device, and
store an identification for the first device and the determined location of the first
device in a database.
2. The apparatus of claim 1, wherein determining a location includes determining a location
15 in three-dimensional space.
3. The apparatus of claim 1, further comprising an interface with a network, the apparatus to
receive the notification of the first device entering the physical space via the network.
4. The apparatus of claim 3, wherein the apparatus is to transmit the request for a light
signal to the device via the network.
- 20 5. The apparatus of claim 3, wherein the network is the Internet of Things (IoT).
6. The apparatus of claim 1, wherein the light signal is a blinking pattern.
7. The apparatus of claim 1, wherein the light signal is a QR-Code (Quick Response Code).
8. The apparatus of claim 1, wherein the light signal is transmitted using non-visible light.
9. The apparatus of claim 1, wherein the apparatus includes a depth camera.
- 25 10. The apparatus of claim 1, wherein the notification includes the identification of the first
device.

42PP87879PCT

11. The apparatus of claim 10, wherein the light signal includes the identification of the first device, the apparatus to compare the identification received in the notification with the identification received in the light signal.
12. The apparatus of claim 1, wherein the database is a remote database, the apparatus to
5 access the remote database via the network.
13. The apparatus of claim 1, wherein the apparatus is further to receive a notification that the first device has moved, the apparatus to:
transmit a request to the first device for a light signal to identify the first device;
detect a light signal from the first device;
10 determine a new location of the first device; and
update the database with the identity and new location of the first device.
14. A non-transitory computer-readable storage medium having stored thereon data representing sequences of instructions that, when executed by a processor, cause the processor to perform operations comprising:
15 receiving at an apparatus a notification of a first device entering a physical space, the apparatus including a camera;
transmitting by the apparatus a request to the device for a light signal to identify the first device;
detecting with the camera the light signal from the first device;
20 determining a location of the first device utilizing the camera; and
storing an identification for the first device and the determined location of the first device in a database.
15. The medium of claim 14, wherein receiving the notification of the first device entering the physical space includes receiving the notification of the first device entering the physical
25 space via a network.
16. The medium of claim 15, wherein transmitting the request for a light signal to the device includes transmitting the request via the network.
17. The medium of claim 15, wherein the network is the Internet of Things (IoT).
18. The medium of claim 14, wherein the camera includes a depth camera.

19. The medium of claim 14, wherein receiving the notification includes receiving the identification of the first device.
20. The medium of claim 19, wherein receiving the light signal includes receiving the identification of the first device, and further comprising instructions that, when executed by the processor, cause the processor to perform operations comprising:
5 comparing the identification received in the notification with the identification received in the light signal.
21. The medium of claim 14, further comprising instructions that, when executed by the processor, cause the processor to perform operations comprising
10 receiving a notification at the apparatus that the first device has moved;
transmitting by the apparatus a request to the first device for a light signal to identify the first device;
detecting with the camera a light signal from the first device;
determining a new location of the first device utilizing the camera; and
15 updating the database with the identity and new location of the first device.
22. A system comprising:
an apparatus including one or more processors to process image data and control operation of the apparatus, a depth camera, and a receiver and transmitter for communication of data;
20 a computing apparatus to control one or more devices; and
a device-location database;
wherein the apparatus is to determine locations of a plurality of devices in a physical space utilizing the depth camera and to store identification and location information for the devices in the device-location database: and
25 wherein the computing apparatus is to control the one or more devices in response to user instruction based at least in part on the identification and location information for the one or more devices in the device-location database.
23. The system of claim 22, wherein determining locations of the plurality of devices by the apparatus includes the apparatus to:
30 receive a notification of a first device entering a physical space;
transmit a request to the device for a light signal to identify the first device;
detect the light signal from the first device;
determine a location of the first device utilizing the depth camera; and

store an identification for the first device and the determined location of the first device in the database.

24. The system of claim 23, wherein determining locations of the plurality of devices by the apparatus includes the apparatus further to:

- 5 receive a notification of the first device moving to a new location;
transmit a request to the first device for a light signal to identify the first device;
detect a light signal from the first device;
determine a new location of the first device utilizing the depth camera; and
update the database with the identity and new location of the first device.

10 25. The system of claim 22, wherein the controlling of the one or more devices in response to user instruction includes:

- the apparatus to detect a gesture by a user directed to a first device;
the apparatus to determine the location of the first device and access the database to obtain the identity of the first device; and
15 the computing apparatus to direct a command to the first device based at least in part on the gesture by the user and the identity information for the first device in the device-location database.

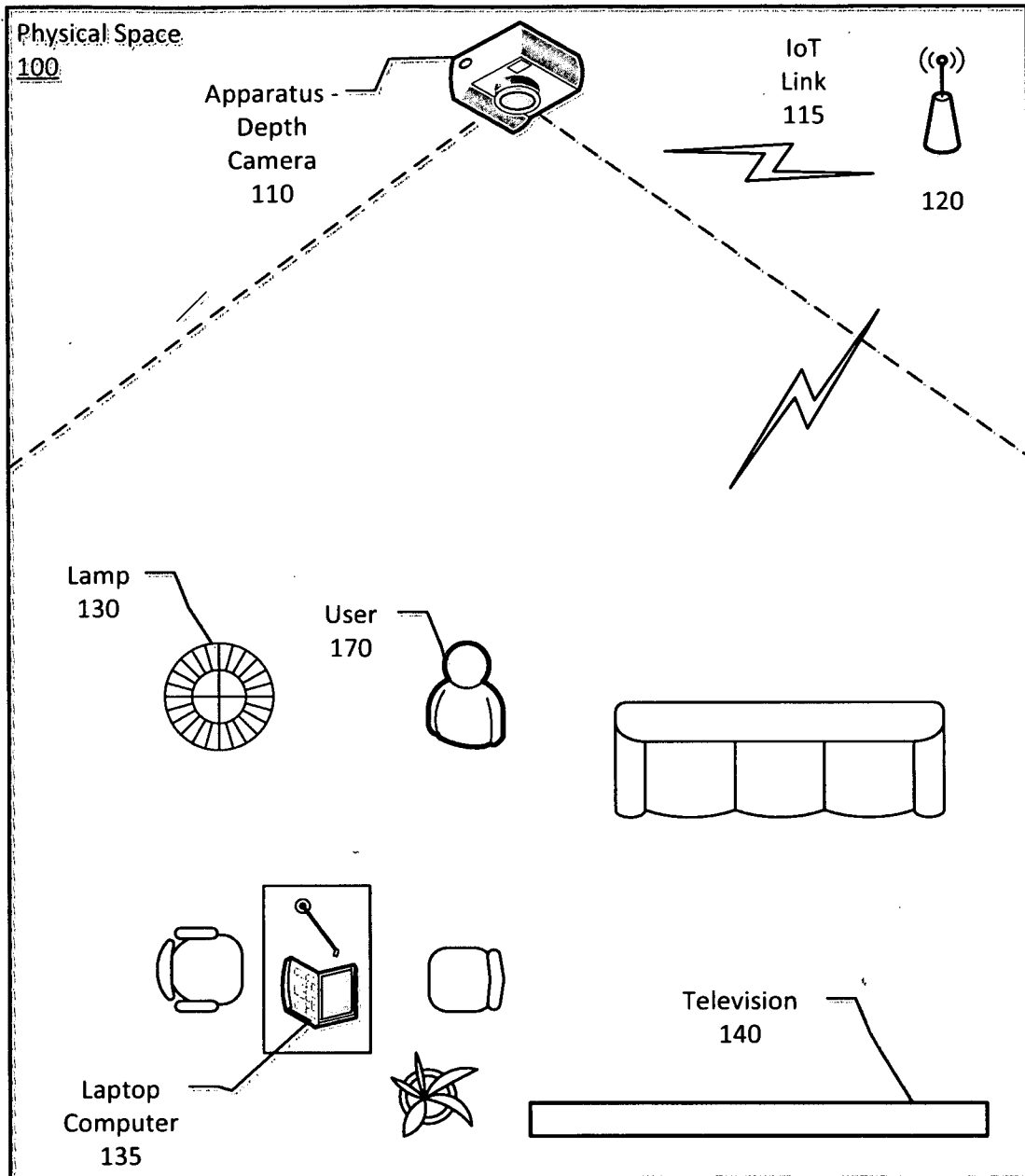

Fig. 1

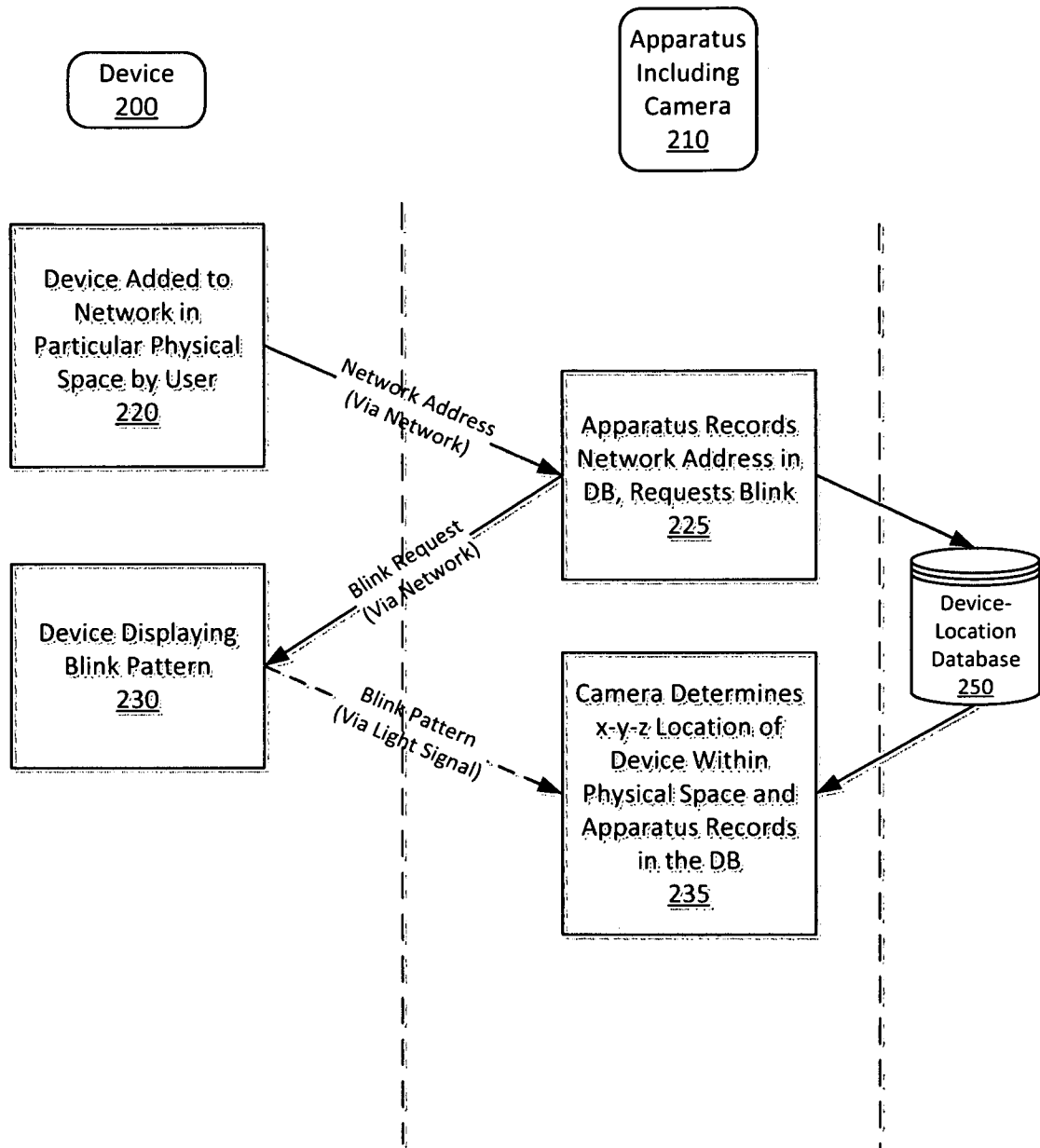

Fig. 2

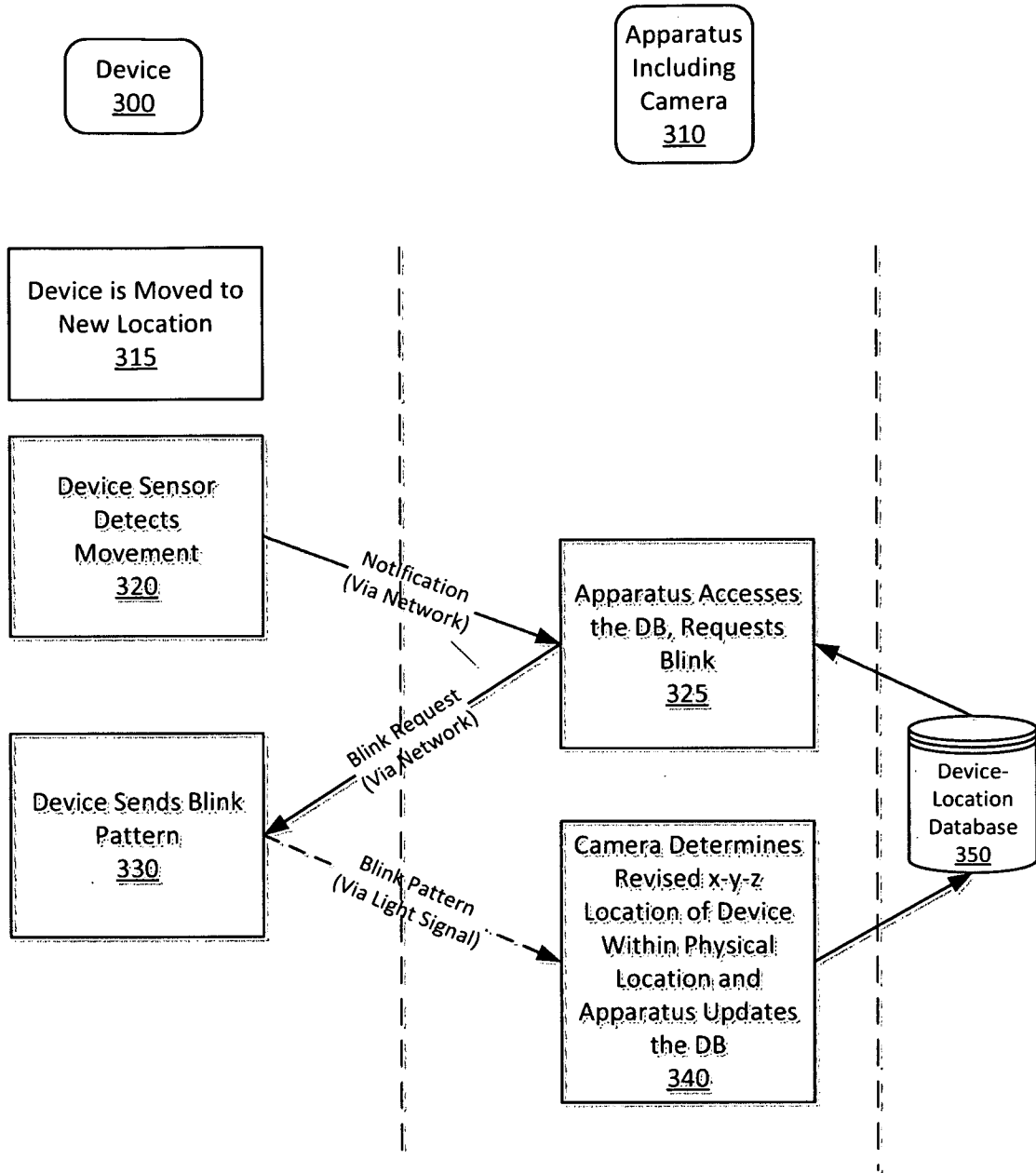

Fig. 3

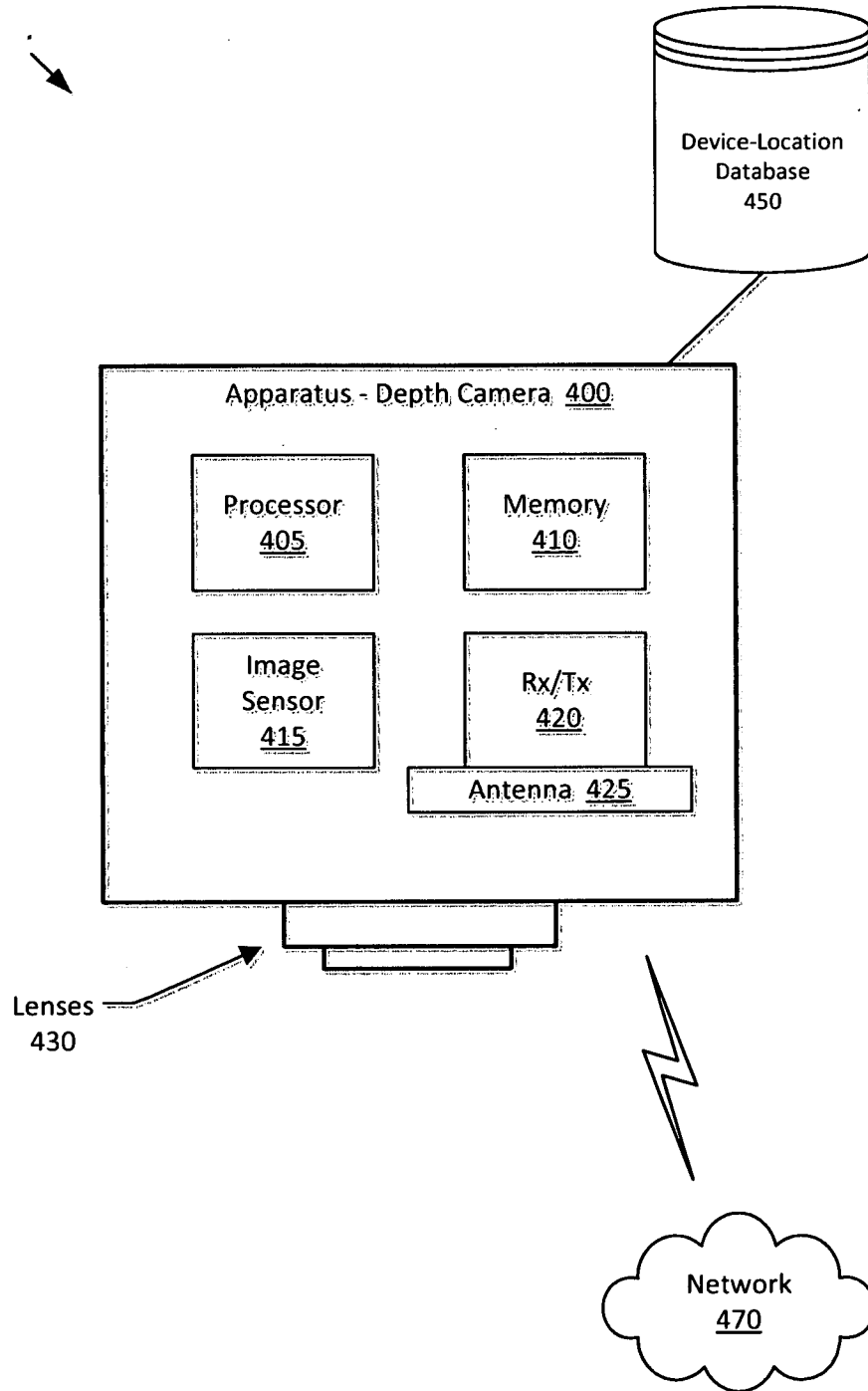

Fig. 4

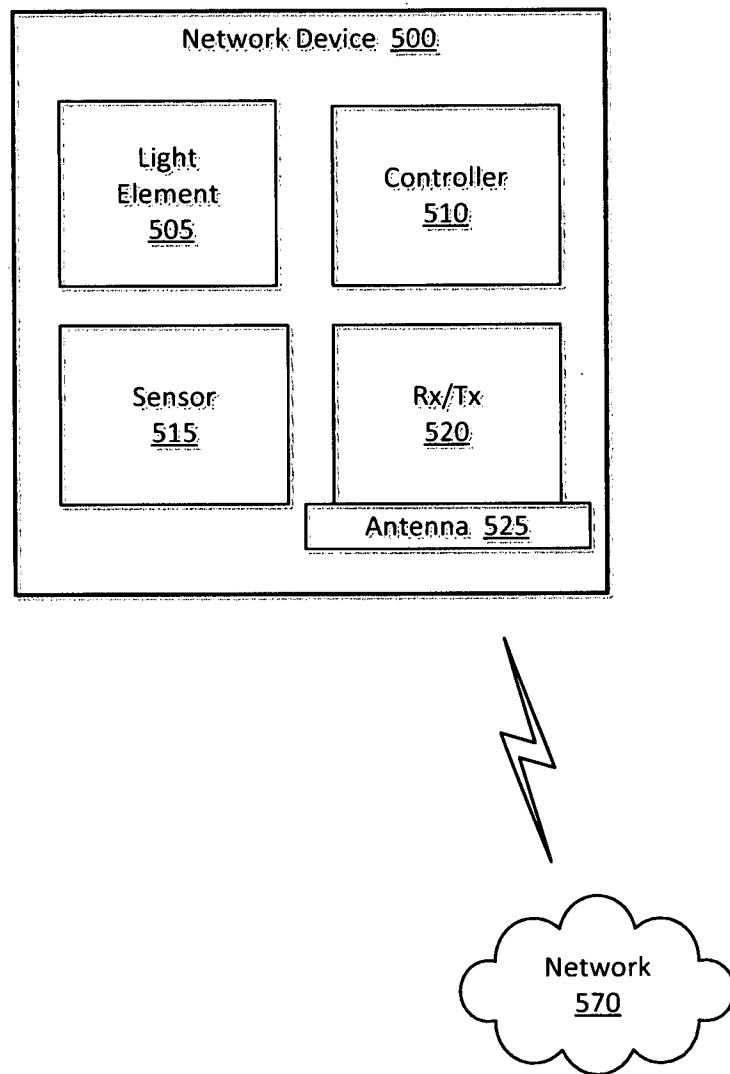

Fig. 5

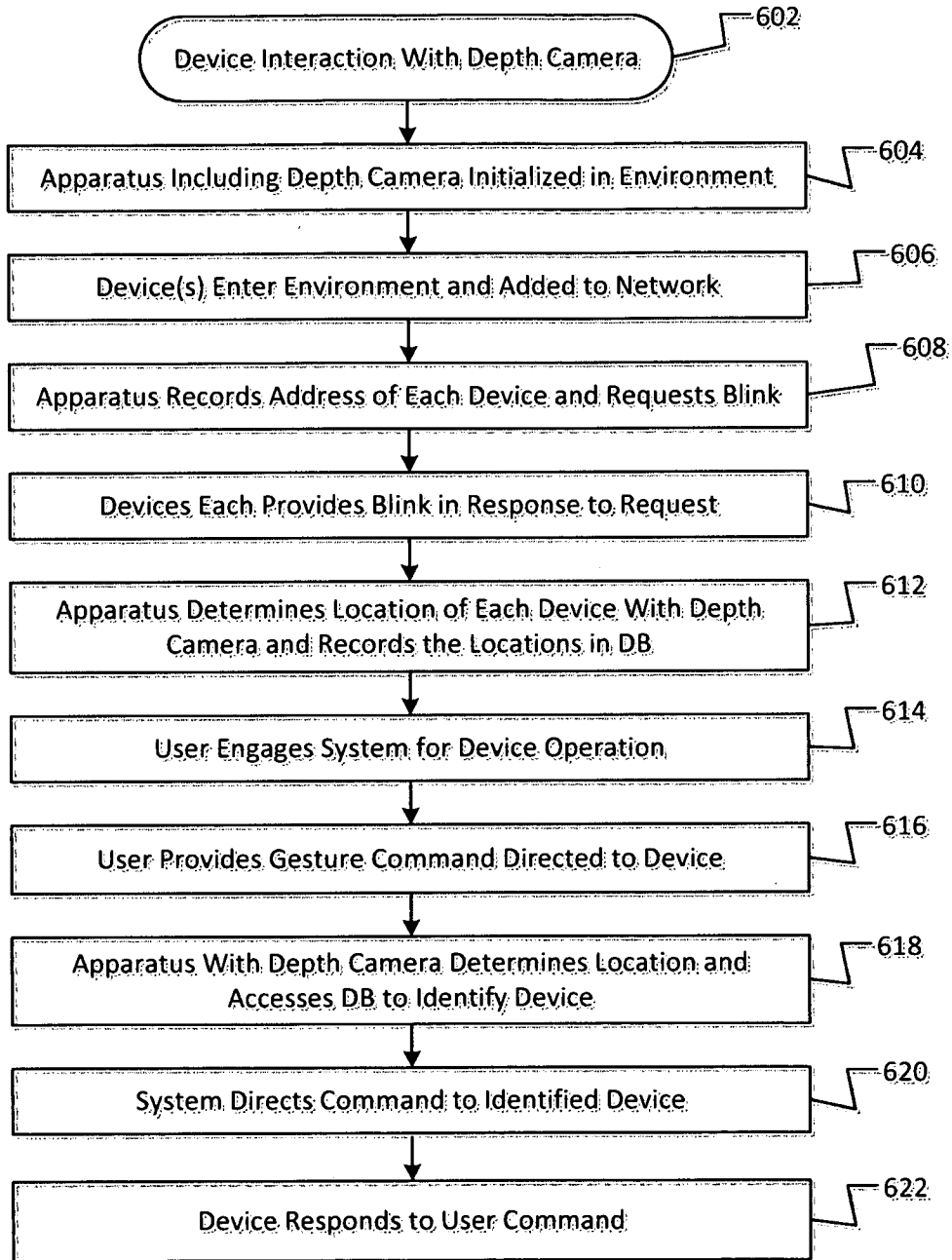

Fig. 6

717

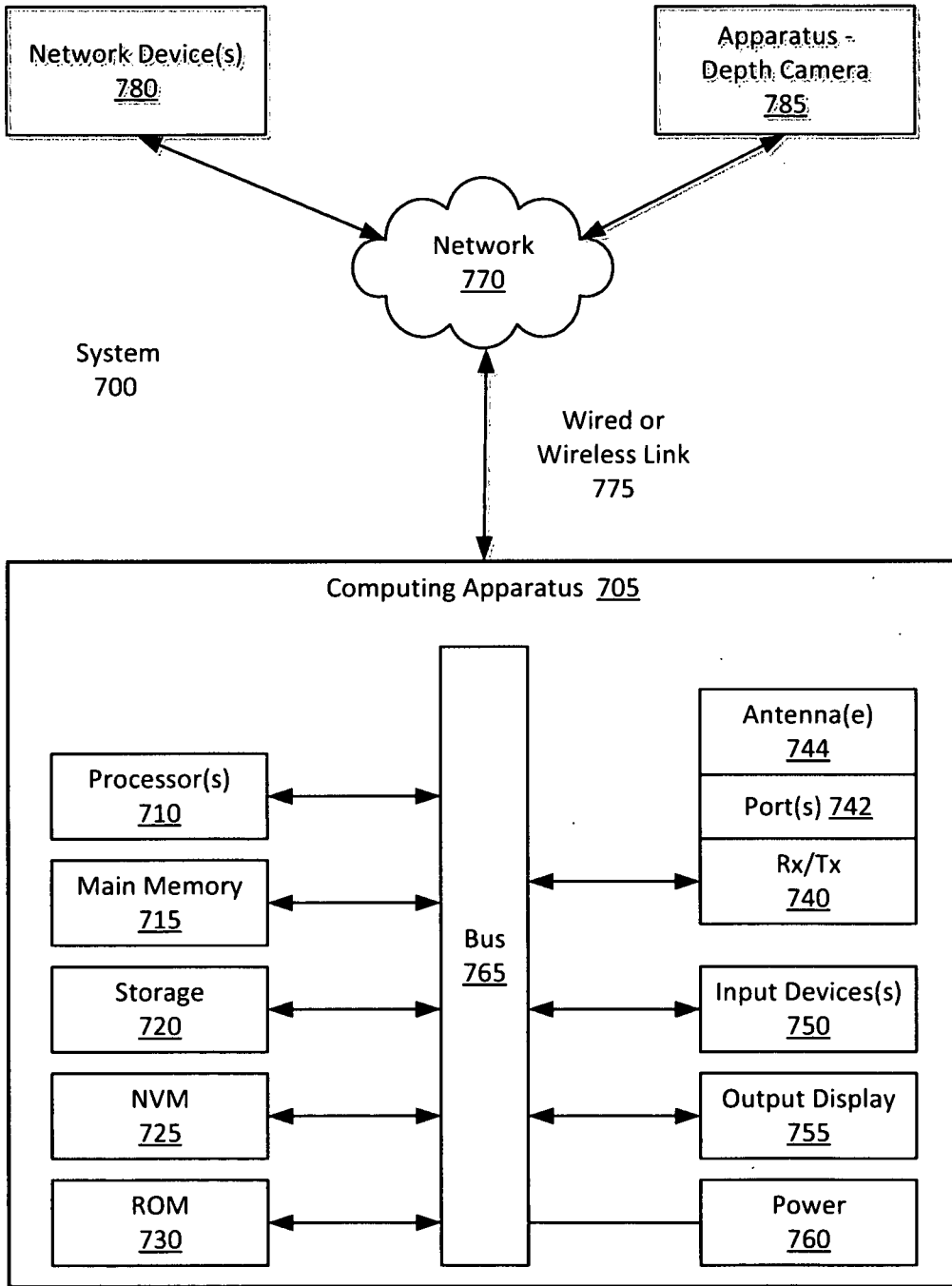

Fig. 7

A. CLASSIFICATION OF SUBJECT MATTER**G06K 9/00(2006.01)i, G06K 9/62(2006.01)i, G06T 7/00(2006.01)i**

According to International Patent Classification (IPC) or to both national classification and IPC

B. FIELDS SEARCHED

Minimum documentation searched (classification system followed by classification symbols)

G06K 9/00; H04N 5/225; H04N 13/02; G06T 17/00; G05B 15/02; G06K 9/32; G06T 7/00; G06K 9/62

Documentation searched other than minimum documentation to the extent that such documents are included in the fields searched

Korean utility models and applications for utility models

Japanese utility models and applications for utility models

Electronic data base consulted during the international search (name of data base and, where practicable, search terms used)

eKOMPASS(KIPO internal) & Keywords: depth camera, object, location, light, internet of things

C. DOCUMENTS CONSIDERED TO BE RELEVANT

Category*	Citation of document, with indication, where appropriate, of the relevant passages	Relevant to claim No.
Y	US 2015-0153715 A1 (GOOGLE INC.) 04 June 2015 See paragraphs [0005], [0009], [0033]-[0049], [0060], [0064]; claims 12, 19; and figures 1-7.	1-25
Y	US 2013-0057702 A1 (CHAVAN) 07 March 2013 See paragraphs [0025], [0041]; and figures 1, 8.	1-25
A	US 2014-0334669 A1 (MICROSOFT CORPORATION) 13 November 2014 See figure 3.	1-25
A	US 2012-0194516 A1 (NEWCORBE et al.) 02 August 2012 See figure 1.	1-25
A	WO 2014-025696 A2 (SCAVEZZE, MIKE et al.) 13 February 2014 See figures 2-3.	1-25

 Further documents are listed in the continuation of Box C. See patent family annex.

* Special categories of cited documents:

"A" document defining the general state of the art which is not considered to be of particular relevance

"E" earlier application or patent but published on or after the international filing date

"L" document which may throw doubts on priority claim(s) or which is cited to establish the publication date of another citation or other special reason (as specified)

"O" document referring to an oral disclosure, use, exhibition or other means

"P" document published prior to the international filing date but later than the priority date claimed

"T" later document published after the international filing date or priority date and not in conflict with the application but cited to understand the principle or theory underlying the invention

"X" document of particular relevance; the claimed invention cannot be considered novel or cannot be considered to involve an inventive step when the document is taken alone

"Y" document of particular relevance; the claimed invention cannot be considered to involve an inventive step when the document is combined with one or more other such documents, such combination being obvious to a person skilled in the art

"&" document member of the same patent family

Date of the actual completion of the international search

20 September 2016 (20.09.2016)

Date of mailing of the international search report

21 September 2016 (21.09.2016)

Name and mailing address of the ISA/KR

International Application Division

Korean Intellectual Property Office

189 Cheongsa-ro, Seo-gu, Daejeon, 35208, Republic of Korea

Facsimile No. +82-42-481-8578

Authorized officer

KANG, Sung Chul

Telephone No. +82-42-481-8405



INTERNATIONAL SEARCH REPORT

Information on patent family members

International application No.

PCT/US2015/000456

Patent document cited in search report	Publication date	Patent family member(s)	Publication date
US 2015-0153715 A1	04/06/2015	None	
US 2013-0057702 A1	07/03/2013	WO 2012-005392 A1	12/01/2012
US 2014-0334669 A1	13/11/2014	WO 2014-182974 A1	13/11/2014
US 2012-0194516 A1	02/08/2012	CN 102622776 A	01/08/2012
		CN 102622776 B	13/01/2016
		EP 2671210 A2	11/12/2013
		JP 2014-507723 A	27/03/2014
		KR 10-2014-0007367 A	17/01/2014
		US 8587583 B2	19/11/2013
		WO 2012-106069 A2	09/08/2012
		WO 2012-106069 A3	18/10/2012
WO 2014-025696 A2	13/02/2014	US 2014-0044305 A1	13/02/2014
		WO 2014-025696 A3	09/10/2014