

AUSTRALIA

AUS-2526

Patents Act 1990

NOTICE OF ENTITLEMENT

INSTRUCTIONS
(a) Name of person making statement.

(b) Position of that person.

(c) Name of applicant

(d) Address of applicant

(e) Delete as necessary

(f) Insert details if not covered by (i) or (ii)

(g) Delete as necessary

(h) Delete for non-convention applications

(i) Insert DATE of signing

(j) Signature(s) of person making statement

Note: No legalization or other witness required

I (a) Hans Walter RAVEN

(b) Director of Patents, Trademarks and Regulatory Affairs

of (c) GIST-BROCADES N.V.

of (d) Wateringseweg 1, PO-box 1,
2600 MA Delft, The Netherlands.

State the following:-

1. The nominated person (applicant) is entitled to the grant of a patent

(c) (i) ~~as assignee of the actual inventor(s)~~

(ii) by contract of employment of the actual inventor(s)

or (iii) (f)

2. The nominated person (applicant) is entitled to claim priority from the basic convention application(s).

(g) (i) as applicants of the said application(s)

(ii) ~~as the assignee of the applicants of the said application(s)~~

(iii) ~~with the consent of the applicants of the said application(s)~~

3. The basic convention application(s) was/were the first made in a Convention country in respect of the invention the subject of the application. (h)

Dated (i) May 23, 1991.

GIST-BROCADES N.V.

(j)

Hans Walter RAVEN

To: The Commissioner of Patents

PHILLIPS ORMONDE AND FITZPATRICK
Patent and Trade Mark Attorneys
367 Collins Street
Melbourne, Australia



AU9065011

(12) PATENT ABRIDGMENT (11) Document No. AU-B-65011/90
(19) AUSTRALIAN PATENT OFFICE (10) Acceptance No. 636673

- (54) Title
CLONING AND EXPRESSION OF MICROBIAL PHYTASE
- International Patent Classification(s)
(51)⁵ C12N 015/55 C12N 001/15 C12N 001/19 C12N 009/16
A23K 001/165
- (21) Application No. : 65011/90 (22) Application Date : 27.09.90
- (87) PCT Publication Number : WO91/05053
- (30) Priority Data
- | | | |
|-------------|-----------|---------------------------------|
| (31) Number | (32) Date | (33) Country |
| 89202436 | 27.09.89 | EP EUROPEAN PATENT OFFICE (EPO) |
| 90202231 | 17.08.90 | EP EUROPEAN PATENT OFFICE (EPO) |
- (43) Publication Date : 28.04.91
- (44) Publication Date of Accepted Application : 06.05.93
- (71) Applicant(s)
GIST-BROCADES N.V.
- (72) Inventor(s)
ROBERT FRANCISCUS MARIA VAN GORCOM; WILLEM VAN HARTINGSVELDT; PETRUS ANDREA VAN PARIDON; ANNEMARIE EVELINE VEENSTRA; RUDOLF GJISBERTUS MARIE LUITEN; GERARDUS CORNELIS MARIA SELTEN
- (74) Attorney or Agent
PHILLIPS ORMONDE & FITZPATRICK, 367 Collins Street, MELBOURNE VIC 3000
- (56) Prior Art Documents
EP 287152
- (57) Claim

1. A purified and isolated DNA sequence characterized in that said DNA sequence encodes a peptide or protein having phytase activity.

6. A purified and isolated DNA sequence according to Claim 1, further characterized in that said sequence encodes a phytase which exhibits the following characteristics:

- a) provides a single band at 85 kDa on SDS-PAGE when expressed in an Aspergillus host;
- b) has an apparent molecular weight after deglycosylation in the range of about 48 - 56.5 kDa;
- c) has a specific activity of about 100 U/mg protein.

7. A purified and isolated DNA sequence characterized in that said sequence exhibits at least one of

the following characteristics:

- a) hybridizes to an oligonucleotide probe derived from the DNA sequence as disclosed in Figure 6;
- b) hybridizes to an oligonucleotide probe derived from the cDNA sequence as disclosed in Figure 8.

8. An expression construct characterized in that a DNA sequence according any one of claims 1-7 is operably linked to a regulatory region capable of directing the expression of a protein or peptide having phytase activity in a suitable expression host.

21. A transformed host cell characterized in that said host cell is transformed with a vector according to any one of Claims 18 to 20.

30. A process for promoting the growth of animals characterized in that an animal is fed a diet which is comprised of a feedstuff supplemented with a phytase according to either of claims 26 and 27.

OPI DATE 28/04/91 APPLN. ID 65011 / 90

PCT AOJP DATE 13/06/91 PCT NUMBER PCT/NL90/00140

INTERNATIONAL APPLICATION PUBLISHED UNDER THE PATENT COOPERATION TREATY (PCT)

<p>(51) International Patent Classification ⁵ : C12N 15/55, 9/16, A23K 1/165 C12N 1/15, 1/19</p>	<p>A1</p>	<p>(11) International Publication Number: WO 91/05053 (43) International Publication Date: 18 April 1991 (18.04.91)</p>
<p>(21) International Application Number: PCT/NL90/00140 (22) International Filing Date: 27 September 1990 (27.09.90) (30) Priority data: 89202436.5 27 September 1989 (27.09.89) EP (34) Countries for which the regional or international application was filed: NL et al. 90202231.8 17 August 1990 (17.08.90) EP (34) Countries for which the regional or international application was filed: NL et al. (71) Applicant (for all designated States except US): GIST-BROCADES N.V. [NL/NL]; Wateringseweg 1, P.O. Box 1, NL-2600 MA Delft (NL).</p>	<p>(72) Inventors; and (73) Inventors/Applicants (for US only): VAN GORCOM, Robert, Franciscus, Maria [NL/NL]; Liberiastraat 7, NL-2622 DE Delft (NL). VAN HARTINGSVELDT, Willem [NL/NL]; Laan van Altena 43, NL-2613 DL Delft (NL). VAN PARIDON, Petrus, Andreas [NL/NL]; Beeklaan 120, NL-2201 BG Noordwijk (NL). VEENSTRA, Annemarie, Eveline [NL/NL]; Nierop 27, NL-2151 XH Nieuw Vennep (NL). LUITEN, Rudolf, Gijsbertus, Marie [NL/NL]; Akkerhoornbloem 26, NL-2317 KR Leiden (NL). SELTEN, Gerardus, Cornelis, Maria [NL/NL]; Sterrenweg 81, NL-2651 HZ Berkel en Rodenrijs (NL). (74) Agents: HUYGENS, Arthur, Victor et al.; Gist-Brocades N.V., Patents and Trademarks Department, Wateringseweg 1, P.O. Box 1, NL-2600 MA Delft (NL). (81) Designated States: AU, BG, CA, FI, HU, JP, KR, NO, RO, SU, US. Published With international search report. <div style="font-size: 2em; font-weight: bold; text-align: center;">636673</div></p>	
<p>(54) Title: CLONING AND EXPRESSION OF MICROBIAL PHYTASE</p>		
<p>(57) Abstract</p> <p>A nucleotide sequence encoding phytase has been isolated and cloned. The coding sequence has been inserted into an expression construct which in turn has been inserted into a vector capable of transforming a microbial expression host. The transformed microbial hosts may be used to economically produce phytase on an industrial scale. The phytase produced via the present invention may be used in a variety of processes requiring the conversion of phytate to inositol and inorganic phosphate.</p>		

- 1 -

CLONING AND EXPRESSION OF MICROBIAL PHYTASE

5

The present invention relates to the microbial production of phytase.

Background of the Invention

10

Phosphorus is an essential element for the growth of all organisms. In livestock production, feed must be supplemented with inorganic phosphorus in order to obtain a good growth performance of monogastric animals (e.g. pigs, poultry and fish).

15

In contrast, no inorganic phosphate needs to be added to the feedstuffs of ruminant animals. Microorganisms, present in the rumen, produce enzymes which catalyze the conversion of phytate (myo-inositolhexakis-phosphate) to inositol and inorganic phosphate.

20

Phytate occurs as a storage phosphorus source in virtually all feed substances originating from plants (for a review see: Phytic acid, chemistry and applications, E. Graf (ed.), Pilatus Press; Minneapolis, MN, U.S.A. (1986)). Phytate comprises 1-3% of all nuts, cereals, legumes, oil seeds, spores and pollen. Complex salts of phytic acid are termed phytin. Phytic acid is considered to be an anti-nutritional factor since it chelates minerals such as calcium, zinc, magnesium, iron and may also react with proteins, thereby decreasing the bioavailability of protein and nutritionally important minerals.

25

30

35

Phytate phosphorus passes through the gastrointestinal tract of monogastric animals and is excreted in the manure. Though some hydrolysis of phytate does occur in the colon, the thus-released inorganic phosphorus has no nutritional value since inorganic phosphorus is absorbed only in the small intestine. As a consequence, a significant amount of the nutritionally important phosphorus is not used by monogastric animals, despite its presence in the feed.

- 2 -

The excretion of phytate phosphorus in manure has further consequences. Intensive livestock production has increased enormously during the past decades. Consequently, the amount of manure produced has increased correspondingly and has caused environmental problems in various parts of the world. This is due, in part, to the accumulation of phosphate from manure in surface waters which has caused eutrophication.

The enzymes produced by microorganisms, that catalyze the conversion of phytate to inositol and inorganic phosphorus are broadly known as phytases. Phytase producing microorganisms comprise bacteria such as Bacillus subtilis (V.K. Paver and V.J. Jagannathan (1982) J. Bacteriol. 151, 1102-1108) and Pseudomonas (D.J. Cosgrove (1970) Austral. J. Biol. Sci. 23, 1207-1220); yeasts such as Saccharomyces cerevisiae (N.R. Nayini and P. Markakis (1984) Lebensmittel Wissenschaft und Technologie 17, 24-26); and fungi such as Aspergillus terreus (K. Yamada, Y. Minoda and S. Yamamoto (1986) Agric. Biol. Chem. 32, 1275-1282). Various other Aspergillus species are known to produce phytase, of which, the phytase produced by Aspergillus ficuum has been determined to possess one of the highest levels of specific activity, as well as having better thermostability than phytases produced by other microorganisms (unpublished observations).

The concept of adding microbial phytase to the feedstuffs of monogastric animals has been previously described (Ware, J.H., Bluff, L. and Shieh, T.R. (1967) U.S. Patent No. 3,297,548; Nelson, T.S., Shieh, T.R., Wodzinski, R.J. and Ware, J.H. (1971) J. Nutrition 101, 1289-1294). To date, however, application of this concept has not been commercially feasible, due to the high cost of the production of the microbial enzymes (Y.W. Han (1989) Animal Feed Sci. & Technol. 24, 345-350). For economic reasons, inorganic phosphorus is still added to monogastric animal feedstuffs.

- 3 -

Microbial phytases have found other industrial uses as well. Exemplary of such utilities is an industrial process for the production of starch from cereals such as corn and wheat. Waste products comprising e.g. corn gluten feeds from such a wet milling process are sold as animal feed. During the steeping process phytase may be supplemented. Conditions (T \approx 50°C and pH = 5.5) are ideal for fungal phytases (see e.g. European Patent Application 0 321 004 to Alko Ltd.). Advantageously, animal feeds derived from the waste products of this process will contain phosphate instead of phytate.

It has also been conceived that phytases may be used in soy processing (see FinaseTM Enzymes By Alko, a product information brochure published by Alko Ltd., Rajamäki, Finland) . Soybean meal contains high levels of the anti-nutritional factor phytate which renders this protein source unsuitable for application in baby food and feed for fish, calves and other non-ruminants. Enzymatic upgrading of this valuable protein source improves the nutritional and commercial value of this material.

Other researchers have become interested in better characterizing various phytases and improving procedures for the production and use of these phytases. Ullah has published a procedure for the purification of phytase from wild-type Aspergillus ficuum, as well as having determined several biochemical parameters of the product obtained by this purification procedure (Ullah, A. (1988a) Preparative Biochem. 18, 443-458). Pertinent data obtained by Ullah is presented in Table 1, below.

The amino acid sequence of the N-terminus of the A. ficuum phytase protein has twice been disclosed by Ullah: Ullah, A. (1987) Enzyme and Engineering conference IX, October 4-8, 1987, Santa Barbara, California (poster presentation); and Ullah, A. (1988b) Prep. Biochem. 18, 459-471. The amino acid sequence data obtained by Ullah is reproduced in Figure 1A, sequence E, below.

- 4 -

Several interesting observations may be made from the disclosures of Ullah. First of all, the "purified" preparation described in Ullah (1988a and 1988b) consists of two protein bands on SDS-PAGE. We have found, however, that
5 phytase purified from A. ficuum contains a contaminant and that one of the bands found on SDS-PAGE, identified by Ullah as a phytase, is originating from this contaminant.

This difference is also apparent from the amino acid sequencing data published by Ullah (1987, 1988b; compare
10 Figure 1A, sequences A and B with sequence C). We have determined, in fact, that one of the amino acid sequences of internal peptides of phytase described by Ullah (see Figure 1B, sequence E) actually belongs to the contaminating 100 kDa protein (Figure 1C) which is present in the preparation
15 obtained via the procedure as described by Ullah, and seen as one of the two bands on SDS-PAGE (Ullah, 1988a and 1988b). Ullah does not recognize the presence of such a contaminating protein, and instead identifies it as another form of phytase. The presence of such contamination, in
20 turn, increases the difficulty in selecting and isolating the actual nucleotide sequence encoding phytase activity. Furthermore, the presence of the contamination lowers the specific activity value of the protein tested.

Further regarding the sequence published by Ullah,
25 it should be noted that the amino acid residue at position 12, has been disclosed by Ullah to be glycine. We have consistently found using protein and DNA sequencing techniques, that this residue is not a glycine but is in fact a cysteine (see Figures 6 and 8).

30 Finally, Ullah discloses that phytase is an 85 kDa protein, with a molecular weight after deglycosylation of 61.7 kDa (Ullah, 1988b). This number, which is much lower than the earlier reported 76 kDa protein (Ullah, A. and Gibson, D. (1988) Prep. Biochem. 17(1), 63-91) was based on
35 the relative amount of carbohydrates released by hydrolysis, and the apparent molecular weight of the native protein on

- 5 -

SDS-PAGE. We have found, however, that glycosylated phytase has a single apparent molecular weight of 85 kDa, while the deglycosylated protein has an apparent molecular weight in the range of 48 - 56.5 kDa, depending on the degree of deglycosylation.

Mullaney et al. (Filamentous Fungi Conference, April, 1987, Pacific Grove, California (poster presentation) also disclose the characterization of phytase from A. ficus. However, this report also contains mention of two protein bands on SDS-PAGE, one of 85 kDa, and one of 100 kDa, which were present in the "purified" protein preparation. These protein bands are both identified by the authors as being forms of phytase. A method for transforming microbial hosts is proposed, but has not been reported. The cloning and isolation of the DNA sequence encoding phytase has not been described.

It will be appreciated that an economical procedure for the production of phytase will be of significant benefit to, inter alia, the animal feed industry. One method of producing a more economical phytase would be to use recombinant DNA techniques to raise expression levels of the enzyme in various microorganisms known to produce high levels of expressed peptides or proteins. To date, however, the isolation and cloning of the DNA sequence encoding phytase activity has not been published.

~~Summary of the Invention~~

~~The present invention provides a purified and isolated DNA sequence coding for phytase. The isolation and cloning of this phytase encoding DNA sequence has been achieved via the use of specific oligonucleotide probes which were developed especially for the present invention. Preferred DNA sequences encoding phytases are obtainable from fungal sources, especially filamentous fungi of the genus Aspergillus~~

Summary of the Invention

The present invention provides a purified and isolated DNA sequence characterized in that said sequence encodes a peptide or protein having phytase activity. The isolation and cloning of this phytase encoding DNA sequence has been achieved via the use of specific oligonucleotide probes which were developed especially for the present invention. Preferred DNA sequences encoding phytases are obtainable from fungal sources, especially filamentous fungi of the genus Aspergillus.

It is another object of the present invention to provide a vector containing an expression construct which further contains at least one copy of at least one, preferably homologous DNA sequence encoding phytase, operably linked to an appropriate regulatory region capable of directing the high level expression of peptides or proteins having phytase activity in a suitable expression host.

The expression construct provided by the present invention may be inserted into a vector, preferably a plasmid, which is capable of transforming a microbial host cell and integrating into the genome.

Accordingly, the present invention provides an expression construct characterized in that a purified and isolated DNA sequence characterized in that said DNA sequence encodes a peptide or protein having phytase activity is operably linked to a regulatory region capable of directing the expression of a protein or peptide having phytase activity in a suitable expression host.

The present invention further provides a vector capable of transforming a host cell characterized in that said vector contains an expression construct as described above.

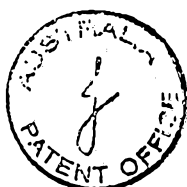

- 6 -

~~It is another object of the present invention to~~
provide a vector containing an expression construct which
further contains at least one copy of at least one,
preferably homologous DNA sequence encoding phytase,
operably linked to an appropriate regulatory region capable
of directing the high level expression of peptides or
proteins having phytase activity in a suitable expression
host.

The expression construct provided by the present
invention may be inserted into a vector, preferably a
plasmid, which is capable of transforming a microbial host
cell and integrating into the genome.

It is a further object of the present invention to
provide a transformant, preferably, a microbial host which
has been transformed by a vector as described in the
preceding paragraph. The transformed hosts provided by the
present invention are filamentous fungi of the genera
Aspergillus, Trichoderma, Mucor and Penicillium, yeasts of
the genera Kluyveromyces and Candida or bacteria of
the genus Escherichia. Especially preferred expression hosts
are filamentous fungi of the genus Aspergillus. The
transformed hosts are capable of producing high levels of
recombinant phytase on an economical, industrial scale.

In other aspects, the invention is directed to
recombinant peptides and proteins having phytase activity in
glycosylated or unglycosylated form; to a method for the
production of said unglycosylated peptides and proteins; to
peptides and proteins having phytase activity which are free
of impurities; and to monoclonal antibodies reactive with
these recombinant or purified proteins.

A comparison of the biochemical parameters of the
purified wild-type A. ficuum phytase as obtained by Ullah,
against the further purified wild-type A. ficuum phytase,
obtained via the present invention, is found in Table 1,
below. Of particular note is the specific activity data
wherein it is shown that the purified protein which we have



- 7 -

obtained has twice the specific activity of that which was published by Ullah.

5 The present invention further provides nucleotide sequences encoding proteins exhibiting phytase activity, as well as amino acid sequences of these proteins. The sequences provided may be used to design oligonucleotide probes which may in turn be used in hybridization screening studies for the identification of phytase genes from other species, especially microbial species, which may be
10 subsequently isolated and cloned.

The sequences provided by the present invention may also be used as starting materials for the construction of "second generation" phytases. "Second generation" phytases are phytases, altered by mutagenesis techniques (e.g. site-directed mutagenesis), which have properties that differ
15 from those of wild-type phytases or recombinant phytases such as those produced by the present invention. For example, the temperature or pH optimum, specific activity or substrate affinity may be altered so as to be better suited
20 for application in a defined process.

Within the context of the present invention, the term phytase embraces a family of enzymes which catalyze reactions involving the removal of inorganic phosphorous from various myoinositol phosphates.

25 Phytase activity may be measured via a number of assays, the choice of which is not critical to the present invention. For purposes of illustration, phytase activity may be determined by measuring the amount of enzyme which liberates inorganic phosphorous from 1.5 mM sodium phytate
30 at the rate of 1 μ mol/min at 37°C and at pH 5.50.

It should be noted that the term "phytase" as recited throughout the text of this specification is intended to encompass all peptides and proteins having phytase activity. This point is illustrated in Figure 1A which compares
35 sequences A and B (sequences which have been obtained during the course of the present work) with sequence C (published

- 8 -

by Ullah, 1988b). The Figure demonstrates that proteins may be obtained via the present invention which lack the first four amino acids (the protein of sequence A lacks the first seven amino acids) of the mature A. ficuum phytase protein. These proteins, however, retain phytase activity. The complete amino acid sequence of the phytase protein, as deduced from the corresponding nucleotide sequence, is shown in Figure 8.

Phytases produced via the present invention may be applied to a variety of processes which require the conversion of phytate to inositol and inorganic phosphate.

For example, the production of phytases according to the present invention will reduce production costs of microbial phytases in order to allow its economical application in animal feed which eventually will lead to an in vivo price/performance ratio competitive with inorganic phosphate. As a further benefit, the phosphorus content of manure will be considerably decreased.

It will be appreciated that the application of phytases, available at a price competitive with inorganic phosphate, will increase the degrees of freedom for the compound feed industry to produce a high quality feed. For example, when feed is supplemented with phytase, the addition of inorganic phosphate may be omitted and the contents of various materials containing phytate may be increased.

In addition to use in animal feeds and soy processing as discussed above, the phytase obtained via the present invention may also be used in diverse industrial applications such as:

- liquid feed for pigs and poultry. It has become common practice to soak feed for several hours prior to feeding. During this period the enzyme will be able to convert phytate to inositol and inorganic phosphate;

- an industrial process for the production of inositol or inositol-phosphates from phytate;

- 9 -

- other industrial processes using substrates that contain phytate such as the starch industry and in fermentation industries, such as the brewing industry. Chelation of metal ions by phytate may cause these minerals to be unavailable for the production microorganisms. Enzymatic hydrolysis of phytate prevents these problems.

These and other objects and advantages of the present invention will become apparent from the following detailed description.

Brief description of the Figures

Figure 1. A. N-terminal amino acid sequences as determined for purified phytase. The amino acid sequences labeled A and B are provided by the present invention, and originate from the phytase subforms with isoelectric points of 5.2 and 5.4, respectively. Sequence C is cited from Ullah (1987, 1988b, supra). The amino acid residue located at position 12 of sequences A and B has been determined by the present invention not to be a glycine residue. [* denotes unambiguous identification. ** denotes no residue detected.]

B. N-terminal amino acid sequences of CNBr-cleaved internal phytase fragments. The amino acid sequences labeled A and B (apparent molecular weight approximately 2.5 kDa and 36 kDa peptides, respectively) are provided by the present invention. Sequences C through E are cited from Ullah (1988b, supra).

C. N-terminal amino acid sequence of a 100 kDa protein which has been found by the present invention to be present in crude phytase samples.

- 10 -

- Figure 2. A. Oligonucleotide probes designed on basis of the data from Figure 1A, peptides A through E.
B. Oligonucleotide probes designed on the basis of the data from Figure 1B, peptides A and B.

5

- Figure 3. Oligonucleotide probes used for the isolation of the gene encoding the acid-phosphatase.

10

- Figure 4. Restriction map of bacteriophage lambda AF201 containing the phytase locus of A. ficuum. The arrow indicates the position of the phytase gene and the direction of transcription. Clone # shows the subclones derived with indicated restriction enzymes from phage AF201 in pAN 8-1 (for pAF 28-1) and in pUC19 (for all other subclones).

15

20

- Figure 5. Physical map of pAF 1-1. The 10 kb BamHI fragment, inserted in pUC19, contains the entire gene encoding acid phosphatase from A. ficuum.

25

30

- Figure 6. Compilation of the nucleotide sequences of plasmids pAF 2-3, pAF 2-6, and pAF 2-7 encompassing the chromosomal phytase gene locus. The phytase coding region is located from nucleotide position 210 to position 1713; an intron is present in the chromosomal gene from nucleotide position 254 to position 355. Relevant features such as restriction sites, the phytase start and stop codons, and the intron position are indicated.

35

- Figure 7. Detailed physical map of the sequenced phytase chromosomal locus; the arrows indicate the location of the two exons of the phytase coding region.

Figure 8. Nucleotide sequence of the translated region of the phytase cDNA fragment and the derived amino acid sequence of the phytase protein; the start of the mature phytase protein is indicated as position +1. The amino-terminus of the 36 kDa internal protein fragment is located at amino acid position 241, whereas the 2.5 kDa protein fragment starts at amino acid position 390.

Figure 9. Physical map of the phytase expression cassette pAF 2-2S. Arrows indicate the direction of transcription of the genes.

Figure 10. IEF-PAGE evidence of the overexpression of phytase in an A. ficuum NRRL 3135 transformant. Equal volumes of culture supernatant of A. ficuum (lane 1) and transformant pAF 2-2S SP7 (lane 2), grown under identical conditions, were analysed on a Phast-System (Pharmacia) IEF-PAGE gel in the pH-range of 4.5-6. For comparison, a sample of A. ficuum phytase, purified to homogeneity was included either separately (lane 4), or mixed with a culture supernatant (lane 3). The gels were either stained with a phosphatase stain described in the text (A), or with a general protein stain (Coomassie Brilliant Blue, B). The phytase bands are indicated by an asterisk.

Figure 11. IEF-PAGE evidence for the overexpression of phytase in A. niger CBS 513.88 transformants. Equal volumes of culture supernatants of the A. niger parent strain (lane 1), or the transformants pAF 2-2S #8 (lane 2), pFYT3 #205 (lane 3) & #282 (lane 4) were analysed by IEF-

- 12 -

PAGE as described in the legend of Fig. 10. The gels were either stained by a general phosphatase activity stain (A) or by a general protein stain (B). Phytase bands are indicated by an asterisk.

5

Figure 12. Physical map of pAB 6-1. The 14.5 kb HindIII DNA insert in pUC19 contains the entire glucoamylase (AG) locus from A. niger.

10

Figure 13. A schematic view of the generation of AG promoter/phytase gene fusions by the polymerase chain reaction (PCR). The sequences of all oligonucleotide primers used are indicated in the text.

15

Figure 14. Physical map of the phytase expression cassette pAF 2-2SH.

20

Figure 15. Physical maps of the intermediate constructs pXXFYT1, pXXFYT2 and the phytase expression cassettes pXXFYT3, wherein XX indicates the leader sequence (L). In p18FYT# and p24FYT#, respectively the 18 aa and the 24 aa AG leader sequence are inserted whereas in pFYT#, the phytase leader is used.

25

Figure 16. Physical map of plasmid pFYT3 Δ amds.

30

Figure 17. Physical map of plasmid pFYT3INT.

Figure 18. Physical map of the phytase/AG replacement vector pREPFYT3.

35

Figure 19. Autoradiographs of chromosomal DNA, digested with PvuII (A) and BamHI (B) and hybridized

- 13 -

with the ^{32}P -labeled A. ficuum phytase cDNA as probe of the microbial species S. cerevisiae (lane 2); B. subtilis (lane 3); K. lactis (lane 4); P. crysogenum (lane 5); P. aeruginosa (lane 6); S. lividans (lane 7); A. niger 1 μg (lane 8); A. niger 5 μg (lane 9); blank (lane 10); C. thermocellum (lane 11). Lane 1: marker DNA.

Detailed Description of the Invention

The cloning of the genes encoding selected proteins produced by a microorganism can be achieved in various ways. One method is by purification of the protein of interest, subsequent determination of its N-terminal amino acid sequence and screening of a genomic library of said microorganism using a DNA oligonucleotide probe based on said N-terminal amino acid sequence. Examples of the successful application of this procedure are the cloning of the Isopenicillin N-synthetase gene from Cephalosporium acremonium (S.M. Samson *et al.* (1985) *Nature* 318, 191-194) and the isolation of the gene encoding the TAKA amylase for Aspergillus oryzae (Boel *et al.* (1986) EP-A-0238023).

Using this procedure, an attempt has been made to isolate the Aspergillus ficuum gene encoding phytase. The protein has been purified extensively, and several biochemical parameters have been determined. The data obtained have been compared to the data published by Ullah (1988a). Both sets of data are given in Table 1, below.

- 14 -

Table 1Biochemical parameters of purified wild-type A. ficuum phytase

5

<u>Parameter</u>	<u>Present invention</u>	<u>Ullah</u>
Specific activity*	100 U/mg protein	50 U/mg protein
-Purity: SDS-PAGE	85 kDa	85 / 100 kDa
: IEF-PAGE	3 or 4 bands	not done
10 Km (Affinity constant)	250 μ M	40 μ M
Specificity for:		
Inositol-1-P	not active	not active
Inositol-2-P	Km = 3.3mM	5% activity
pH optimum	2.5 and 5.5	2.5 and 5.5
15 Temp. optimum ($^{\circ}$ C)	50	58
MW (kDa)**	85	85 and 100
MW (unglycosylated)**	56.5	61.7
Isoelectric Point***	5.0-5.4	4.5

20 * Phytase activity is measured by Ullah at 58 $^{\circ}$ C rather than at 37 $^{\circ}$ C. A unit of phytase activity is defined as that amount of enzyme which liberates inorganic phosphorus from 1.5 mM sodium phytate at the rate of 1 μ mol/min at 37 $^{\circ}$ C and at pH 5.50. To compare the fermentation yields and the

25 specific activities, the activities disclosed by Ullah were corrected for the temperature difference. The correction is based on the difference in phytase activity measured at 37 $^{\circ}$ C and at 58 $^{\circ}$ C as shown in Table III of Ullah (1988b).

30 ** Apparent Molecular Weight as determined by SDS-PAGE.

*** As determined by IEF-PAGE

- 15 -

In order to isolate the gene encoding phytase, a first set of oligonucleotide probes was designed according to the above-described method (Fig. 2A). The design of these probes was based on the amino acid sequence data. As a control for the entire procedure, similar steps were taken to isolate the gene encoding acid-phosphatase, thereby using the protein data published by Ullah and Cummins ((1987) Prep. Biochem. 17, 397-422). For acid-phosphatase, the corresponding gene has been isolated without difficulties. However, for phytase, the situation appeared to be different. Despite many attempts in which probes derived from the N-terminal amino acid sequence were used, no genomic DNA fragments or clones from the genomic library could be isolated which could be positively identified to encompass the gene encoding phytase.

To overcome this problem, the purified phytase was subjected to CNBr-directed cleavage and the resulting protein fragments were isolated. The N-terminal amino acid sequences of these fragments were determined (Fig. 1B), and new oligonucleotide probes were designed, based on the new data (Fig. 2B). Surprisingly, the new oligonucleotide probes did identify specific DNA fragments and were suited to unambiguously identify clones from a genomic library. No cross hybridization was observed between the new clones or DNA fragments isolated therefrom, and the first set of oligonucleotide probes or the clones isolated using the first set of probes.

It will be appreciated that this second set of probes may also be used to identify the coding sequences of related phytases.

The newly isolated clones were used as probes in Northern blot hybridizations. A discrete mRNA could only be detected when the mRNA was isolated from phytase producing mycelium. When RNA from non-phytase producing mycelium was attempted, no hybridization signal was found. The mRNA has a size of about 1800 b, theoretically yielding a protein

- 16 -

having a maximal molecular weight of about 60 kDa. This value corresponds to the molecular weight which has been determined for the non-glycosylated protein, and the molecular weight of the protein as deduced from the DNA sequence.

Moreover, when introduced into a fungal cell by transformation, an increase in phytase activity could be demonstrated. This indicates conclusively that the nucleotide sequence encoding phytase has indeed been isolated. The amino acid sequences which have been determined for the purified phytase enzyme, and for the CNBr fragments obtained therefrom, concur with the amino acid sequence deduced from the sequence which was determined for the cloned gene. The nucleotide sequence and the deduced amino acid sequence are given in Figures 6 and 8, and further illustrate the cloned sequence encoding phytase.

The isolation of the nucleotide sequence encoding phytase enables the economical production of phytase on an industrial scale, via the application of modern recombinant DNA techniques such as gene amplification, the exchange of regulatory elements such as e.g. promoters, secretional signals, or combinations thereof.

Accordingly, the present invention also comprises a transformed expression host capable of the efficient expression of high levels of peptides or proteins having phytase activity and, if desired, the efficient expression of acid phosphatases as well. Expression hosts of interest are filamentous fungi selected from the genera Aspergillus, Trichoderma, Mucor and Penicillium, yeasts selected from the genera Kluyveromyces and Saccharomyces and bacteria of the genus Bacillus. Preferably, an expression host is selected which is capable of the efficient secretion of their endogenous proteins.

Of particular interest are industrial strains of Aspergillus, especially niger, ficuum, awamori or oryzae. Alternatively, Trichoderma reesei, Mucor miehei,

- 17 -

Kluyveromyces lactis, Saccharomyces cerevisiae, Bacillus subtilis or Bacillus licheniformis may be used.

The expression construct will comprise the nucleotide sequences encoding the desired enzyme product to be expressed, usually having a signal sequence which is functional in the host and provides for secretion of the product peptide or protein.

Various signal sequences may be used according to the present invention. A signal sequence which is homologous to the cloned nucleotide sequence to be expressed may be used. Alternatively, a signal sequence which is homologous or substantially homologous with the signal sequence of a gene at the target locus of the host may be used to facilitate homologous recombination. Furthermore, signal sequences which have been designed to provide for improved secretion from the selected expression host may also be used. For example, see Von Heyne (1983) Eur. J. Biochem. 133, 7-21; and Perlman and Halverson (1983) J. Mol. Biol. 167, 391-409. The DNA sequence encoding the signal sequence may be joined directly through the sequence encoding the processing signal (cleavage recognition site) to the sequence encoding the desired protein, or through a short bridge, usually fewer than ten codons.

Preferred secretional signal sequences to be used within the scope of the present invention are the signal sequence homologous to the cloned nucleotide sequence to be expressed, the 18 amino acid glucoamylase (AG) signal sequence and the 24 amino acid glucoamylase (AG) signal sequence, the latter two being either homologous or heterologous to the nucleotide sequence to be expressed.

The expression product, or nucleotide sequence of interest may be DNA which is homologous or heterologous to the expression host.

"Homologous" DNA is herein defined as DNA originating from the same genus. For example, Aspergillus is transformed with DNA from Aspergillus. In this way it is possible to

- 18 -

improve already existing properties of the fungal genus without introducing new properties, which were not present in the genus before.

"Heterologous" DNA is defined as DNA originating from more than one genus, i.e., as follows from the example given in the preceding paragraph, DNA originating from a genus other than Aspergillus, which is then expressed in Aspergillus.

Nucleotide sequences encoding phytase activity are preferably obtained from a fungal source. More preferred are phytase encoding nucleotide sequences obtained from the genus Aspergillus. Most preferred sequences are obtained from the species Aspergillus ficuum or Aspergillus niger.

The region 5' to the open reading frame in the nucleotide sequence of interest will comprise the transcriptional initiation regulatory region (or promoter). Any region functional in the host may be employed, including the promoter which is homologous to the phytase-encoding nucleotide sequence to be expressed. However, for the most part, the region which is employed will be homologous with the region of the target locus. This has the effect of substituting the expression product of the target locus with the expression product of interest. To the extent that the level of expression and secretion of the target locus encoded protein provides for efficient production, this transcription initiation regulatory region will normally be found to be satisfactory. However, in some instances, one may wish a higher level of transcription than the target locus gene or one may wish to have inducible expression employing a particular inducing agent. In those instances, a transcriptional initiation regulatory region will be employed which is different from the region in the target locus gene. A large number of transcriptional initiation regulatory regions are known which are functional in filamentous fungi. These regions include those from genes encoding glucoamylase (AG), fungal amylase, acid phosphata-

- 19 -

se, GAPDH, TrpC, AmdS, AlcA, AldA, histone H2A, Pyr4, PyrG, isopenicillin N synthetase, PGK, acid protease, acyl transferase, and the like.

The target locus will preferably encode a highly expressed protein gene, i.e., a gene whose expression product is expressed to a concentration of at least about 0.1 g/l at the end of the fermentation process. The duration of this process may vary inter alia on the protein product desired. As an example of such a gene, the gene encoding glucoamylase (AG) is illustrative. Other genes of interest include fungal α -amylase, acid phosphatase, protease, acid protease, lipase, phytase and cellobiohydrolase. Especially preferred target loci are the glucoamylase gene of A. niger, the fungal amylase gene of A. oryzae, the cellobiohydrolase genes of T. reesei, the acid protease gene of Mucor miehei, the lactase gene of Kluyveromyces fragilis or the invertase gene of Saccharomyces cerevisiae.

The transcriptional termination regulatory region may be from the gene of interest, the target locus, or any other convenient sequence. Where the construct includes further sequences of interest downstream (in the direction of transcription) from the gene of interest, the transcriptional termination regulatory region, if homologous with the target locus, should be substantially smaller than the homologous flanking region.

A selection marker is usually employed, which may be part of the expression construct or separate from the expression construct, so that it may integrate at a site different from the gene of interest. Since the recombinant molecules of the invention are preferably transformed to a host strain that can be used for industrial production, selection markers to monitor the transformation are preferably dominant selection markers, i.e., no mutations have to be introduced into the host strain to be able to use these selection markers. Examples of these are markers that enable transformants to grow on defined nutrient sources

- 20 -

(e.g. the A. nidulans amdS gene enables A. niger transformants to grow on acetamide as the sole nitrogen source) or markers that confer resistance to antibiotics (e.g., the ble gene confers resistance to phleomycin or the hph gene confers resistance to hygromycin B).

The selection gene will have its own transcriptional and translational initiation and termination regulatory regions to allow for independent expression of the marker. A large number of transcriptional initiation regulatory regions are known as described previously and may be used in conjunction with the marker gene. Where antibiotic resistance is employed, the concentration of the antibiotic for selection will vary depending upon the antibiotic, generally ranging from about 30 to 300 µg/ml of the antibiotic.

The various sequences may be joined in accordance with known techniques, such as restriction, joining complementary restriction sites and ligating, blunt ending by filling in overhangs and blunt ligation, Bal31 resection, primer repair, in vitro mutagenesis, or the like. Polyliners and adapters may be employed, when appropriate, and introduced or removed by known techniques to allow for ease of assembly of the expression construct. At each stage of the synthesis of the construct, the fragment may be cloned, analyzed by restriction enzyme, sequencing or hybridization, or the like. A large number of vectors are available for cloning and the particular choice is not critical to this invention. Normally, cloning will occur in E. coli.

The flanking regions may include at least part of the open reading frame of the target locus, particularly the signal sequence, the regulatory regions 5' and 3' of the gene of the target locus, or may extend beyond the regulatory regions. Normally, a flanking region will be at least 100 bp, usually at least 200 bp, and may be 500 bp or more. The flanking regions are selected, so as to disrupt the target gene and prevent its expression. This can be achieved by inserting the expression cassette (comprising the nucleotide

- 21 -

sequence to be expressed and optionally including additional elements such as a signal sequence, a transcriptional initiation regulatory region sequence and/or a transcriptional termination regulatory region sequence) into the open reading frame proximal to the 5' region, by substituting all or a portion of the target gene with the expression construct, or by having the expression construct intervene between the transcriptional initiation regulatory region at the target locus and the open reading frame. As already indicated, where the termination regulatory region is homologous with the region at the target locus, the 3'-flanking region should be substantially larger than a termination regulatory region present in the construct.

The present invention also provides the starting material for the construction of 'second-generation' phytases, i.e. phytase enzymes with properties that differ from those of the enzyme isolated herein. Second-generation phytases may have a changed temperature or pH optimum, a changed specific activity or affinity for its substrates, or any other changed quality that makes the enzyme more suited for application in a defined process. E. coli is the best host for such mutagenesis (e.g. site-directed mutagenesis). Since E. coli lacks the splicing machinery for the removal of introns which might be present in the phytase gene, a cDNA clone of phytase is the sequence of choice to be expressed in E. coli. This cDNA sequence can be readily mutated by procedures well known in the art, after which the mutated gene may be introduced into the desired expression constructs.

The construct may be transformed into the host as the cloning vector, either linear or circular, or may be removed from the cloning vector as desired. The cloning vector is preferably a plasmid. The plasmid will usually be linearized within about 1 kbp of the gene of interest. Preferably, the expression construct for the production of the phytases of

- 22 -

the present invention will be integrated into the genome of the selected expression host.

A variety of techniques exist for transformation of filamentous fungi. These techniques include protoplast fusion or transformation, electroporation and micro-projectile firing into cells. Protoplast transformation has been found to be successful and may be used with advantage.

Mycelium of the fungal strain of interest is first converted to protoplasts by enzymatic digestion of the cell wall in the presence of an osmotic stabilizer such as KCl or sorbitol. DNA uptake by the protoplasts is aided by the addition of CaCl_2 and a concentrated solution of polyethylene glycol, the latter substance causing aggregation of the protoplasts, by which process the transforming DNA is included in the aggregates and taken up by the protoplasts. Protoplasts are subsequently allowed to regenerate on solid medium, containing an osmotic stabilizer and, when appropriate, a selective agent, for which the resistance is encoded by the transforming DNA.

After selecting for transformants, the presence of the gene of interest may be determined in a variety of ways. By employing antibodies, where the expression product is heterologous to the host, one can detect the presence of expression of the gene of interest. Alternatively, one may use Southern or Northern blots to detect the presence of the integrated gene or its transcription product.

Amplification of the nucleotide sequence or expression construct of interest may be achieved via standard techniques such as, the introduction of multiple copies of the construct in the transforming vector or the use of the amdS gene as a selective marker (e.g. Weinans *et al.* (1985) Current Genetics, 9, 361-368). The DNA sequence to be amplified may comprise DNA which is either homologous or heterologous to the expression host, as discussed above.

The cells may then be grown in a convenient nutrient medium. Low concentrations of a protease inhibitor may be

employed, such as phenylmethanesulfonyl fluoride, α 2-macroglobulins, pepstatin, or the like. Usually, the concentration will be in the range of about 1 μ g/ml to 1 mg/ml. The protease gene(s) may be inactivated in order to avoid or
5 reduce degradation of the desired protein.

The transformants may be grown in either batch or continuous fermentation reactors, where the nutrient medium is isolated and the desired product extracted.

Various methods for purifying the product, if
10 necessary, may be employed, such as chromatography (e.g., HPLC), solvent-solvent extraction, electrophoresis, combinations thereof, or the like.

The present invention also provides a downstream processing method in which the fermentation broth (optionally purified) is filtered, followed by a second germ-free
15 filtration, after which the filtered solution is concentrated. The thus-obtained liquid concentrate may be used as follows:

a) Phytase and other proteins may be precipitated
20 from the liquid concentrate by adding acetone to a final volume of 60% (v/v) under continuous stirring. The precipitate may be dried in a vacuum at 35°C. After grinding the dry powder, the enzyme product may be used as such for application experiments. Recovery yields are about 90%.

25 b) The liquid concentrate may be spray-dried using conventional spray-drying techniques. Recovery yields vary from 80 to 99%.

c) The liquid concentrate may be mixed with carrier materials such as wheat bran. The thus-obtained mixture may
30 be dried in a spray tower or in a fluid bed.

d) The liquid concentrate may be osmotically stabilized by the addition of e.g. sorbitol. A preservative such as benzoic acid may be added to prevent microbial contamination.

- 24 -

All four formulations may be sold to premix manufacturers, compound feed industries, other distributors and farmers.

The examples herein are given by way of illustration and are in no way intended to limit the scope of the present invention. It will be obvious to those skilled in the art that the phytase gene of the invention can be used in heterologous hybridization experiments, directed to the isolation of phytase encoding genes from other micro-organisms.

Example 1

Fermentation of *A. ficuum* NRRL 3135

Aspergillus ficuum strain NRRL 3135 was obtained from the Northern Region Research Lab, USDA, 1815 North University Street, Peoria, Illinois, USA. Fungal spore preparations were made following standard techniques.

Spores and subsequently cells were transferred through a series of batch fermentations in Erlenmeyer flasks to a 10 l fermentor. After growth in batch culture, the contents of this fermentor were used as inoculum for a final 500 liter batch fermentation.

The media used contains: 91 g/l corn starch (BDH Chemicals Ltd.); 38 g/l glucose.H₂O; 0.6 g/l MgSO₄.7H₂O; 0.6 g/l KCl; 0.2 g/l FeSO₄.7H₂O and 12 g/l KNO₃. The pH was maintained at 4.6 ± 0.3 by automatic titration with either 4N NaOH or 4N H₂SO₄.

Cells were grown at 28°C at an automatically controlled dissolved oxygen concentration of 25% air saturation. Phytase production reached a maximum level of 5-10 U/ml after 10 days of fermentation.

Example 2

- 25 -

Purification and characterization of *A. ficuum* phytaseA. Phytase activity assay

100 μ l of broth filtrate (diluted when necessary) or
5 supernatant or 100 μ l of demiwater as reference are added to
an incubation mixture having the following composition:

- 0.25 M sodium acetate buffer pH 5.5, or
- glycine HCL-buffer pH 2.5
- 1mM phytic acid, sodium salt
- 10 - demiwater up to 900 μ l

The resulting mixture is incubated for 30 minutes at
37°C. The reaction is stopped by the addition of 1 ml of 10%
TCA (trichloroacetic acid). After the reaction has termina-
ted, 2 ml of reagent (3.66 g of $\text{FeSO}_4 \cdot 7\text{H}_2\text{O}$ in 50 ml of
15 ammonium molybdate solution (2.5 g $(\text{NH}_4)_6\text{Mo}_7\text{O}_{24} \cdot 4\text{H}_2\text{O}$ and
8 ml H_2SO_4 , diluted up to 250 ml with demiwater)) is added.

The intensity of the blue color is measured spectro-
photometrically at 750 nm. The measurements are indicative
of the quantity of phosphate released in relation to a
20 calibration curve of phosphate in the range of 0 - 1 mMol/l.

Phosphatase stain

Components with phosphatase activity were detected by
isoelectric focusing using a general phosphatase stain. The
25 gel was incubated with a solution of α -naphthylphosphate and
Fast Garnet GBC salt (Sigma, 0.1 & 0.2% (w/v), respectively)
in 0.6 M sodium acetate buffer pH 5.5. The reaction, which
results in the appearance of a black precipitate, was either
terminated with methanol:acetic acid (30:10 %, v/v), or,
30 should the protein having phytase activity be further
required, by rinsing with distilled water.

B. Purification of *A. ficuum* phytase

Phytase was purified to homogeneity from the culture
35 broth of *A. ficuum* NRRL 3135. The broth was first made germ-
free by filtration. The resulting culture filtrate was sub-

- 26 -

sequently further concentrated in a Filtron ultrafiltration unit with 30 kD cutoff filters. The pH and ionic strength of the sample were adjusted for the purification procedure by washing the sample with 10 mM sodium acetate buffer pH 4.5. The final concentration in this ultrafiltration procedure was approximately 20 fold.

The sample was then applied to a cation exchanger (S-Sepharose Fast-Flow in a HR 16/10 20 ml column, both obtained from Pharmacia) in a Waters Preparative 650 Advanced Protein Purification System. The proteins bound were eluted with a sodium chloride gradient from 0-1 M in the sodium acetate buffer. Phytase eluted at approximately 250 mM NaCl. Phytase activity containing fractions were pooled, concentrated and desalted by ultrafiltration. The resulting solution was applied to an anion exchanger (Q-Sepharose Fast-Flow in a HR 16/10 20 ml column, Pharmacia), and the proteins were again eluted by a sodium chloride gradient from 0-1 M in the acetate buffer described above. Phytase was eluted from this column at approximately 200 mM NaCl.

The result of these purification steps is a partially purified phytase preparation with a specific activity of approximately 40-50 U/mg protein, indicating a 25-fold purification.

Analysis of the purity of the partially purified phytase indicated the presence of a major impurity with a molecular weight of approximately 100 kDa (Fig. 1B, sequence E). Isoelectric focusing indicated the presence of a number of phosphatase activity containing enzymes, including 3-4 phytase subforms (isoelectric points varying from 5.0-5.4) (Fig 1A, sequences A and B).

In order to obtain a homogeneous phytase preparation, a further two-fold purification was achieved by a subsequent separation of the components of the partially purified phytase by isoelectric focusing in a LKB Multiphor system on Ampholine PAG plates (pH range 4-6.5). The proteins with phosphatase activity (including the phytase) were detected

- 27 -

by the general phosphatase staining procedure described above. The bands of interest were subsequently excised from the gel and the active protein was eluted by a 16 hr incubation of the gel slices in 10 mM sodium acetate buffer 5.5. The protein fractions were analysed in the specific phytase activity assay, as described in Example 2, thus discriminating the phytase fractions from other acid phosphatases. The final purification factor for phytase was approximately 60 fold (specific activity of final preparation 100 U/mg protein). In this final purification step it was also possible to isolate different subforms of phytase (Fig. 1A, sequences A and B).

Monoclonal antibodies directed against the A. ficuum phytase were prepared, providing an effective purification procedure. The antibody was coupled to cyanogen bromide-activated Sepharose 4B (5 mg/ml gel), and this matrix was used in an immunoaffinity column. The matrix was shown to bind approximately 1 mg phytase per ml. The phytase could be eluted from the affinity column with a pH 2.5 buffer (100 mM glycine-HCl, 500 mM NaCl) without any loss of activity. This procedure can be used to isolate homogeneous phytase from a crude culture filtrate in one single step with an 80% recovery and a 60-fold purification.

C. Deglycosylation of phytase

A. ficuum phytase (70 µg protein) was incubated with 2.5 U N-Glycanase (Genzyme) in 0.2 M sodium phosphate buffer pH 8.6 and 10 mM 1,10-phenanthroline in a total volume of 30 µl.

After 16 hrs at 37°C, the extent of deglycosylation was checked by electrophoresis (Phast System, Pharmacia). The apparent molecular weight of the phytase was found to decrease from 85 kDa to approximately 56.5 kDa. The periodic acid Schiff (PAS) sugar staining, which identifies native phytase as a glycoprotein, failed to detect any residual carbohydrates attached to the protein. The complete removal

- 28 -

of carbohydrate was further substantiated by the sensitive lectin-blotting method. Native and deglycosylated phytase (both 1.5 μ g) were run on a standard SDS-PAGE gel and electrophoretically transferred to a PVDF membrane (Immobilon, Millipore) in 25 mM TRIS-glycine buffer pH 8.3, 20% (v/v) methanol, for a period of 16 hrs at 30V.

The membrane was subsequently incubated with 1% (w/v) bovine serum albumin in phosphate buffered saline and incubated with concanavalin A-peroxidase (Sigma, 10 μ g/ml in phosphate buffered saline). The peroxidase was then stained with 4-chloro-1-naphthol (Sigma).

This sensitive method also failed to detect any residual carbohydrate attached to the deglycosylated phytase.

After deglycosylation, phytase has completely lost its activity, possibly due to aggregation of the enzyme.

Example 3

Determination of the amino acid sequence of phytase and design of oligonucleotide probes

A. Determination of the N-terminal amino acid sequence

Phytase was electrophoretically transferred from SDS-PAGE or from IEF-PAGE onto a PVDF blotting membrane (Immobilon, Millipore). Electroblotting was performed in 10 mM CAPS (3-cyclohexylamino-propanesulfonic acid) buffer pH 11.0, with 10% (v/v) methanol, for a period of 16 hrs, at 30V and 4°C.

The protein was located with Coomassie Brilliant Blue staining. The band of interest was excised, further destained in methanol and subjected to gas-phase sequencing. The procedure has been carried out several times, using several individual preparations. The results obtained are given in Figure 1A (sequences A and B).

- 29 -

The amino acid sequence has also been determined for a 100 kDa protein that was present in crude preparations. The data obtained for this protein are given in Figure 1C. This sequence shows considerable homology with the acid
5 phosphatase that has been isolated from Aspergillus niger (MacRae et al. (1988) Gene 71, 339-348).

- 30 -

B. Determination of internal amino acid sequencesProtein fragmentation by cyanogen bromide

Phytase, purified to homogeneity, was transferred into 100 mM NaHCO₃ by ultrafiltration (Microconcentrator Centricon 30, Amicon). The protein was subsequently lyophilized, dissolved in 70% trifluoroacetic acid (v/v), and incubated for 6 hr with an approximately 300-fold molar excess of CNBr. The reaction was terminated by dilution of the mixture with water. The resulting fragments were again lyophilized. The sample was then dissolved in SDS-PAGE sample buffer containing DTT (dithiothreitol), and the extent of fragmentation was determined by PAGE. Analytical PAGE was performed on a Pharmacia Phast-System unit, on 20% SDS-PAGE gels. The gels were prerun to create a continuous buffer system to improve the separation of the small peptides (according to the manual). Peptides were detected using a silver-staining technique known in the art, since Coomassie Brilliant Blue failed to detect the smallest peptide. The result of the procedure was a complete degradation of phytase into peptides with molecular weights of < 2.5 kDa, 36 kDa, 57 kDa and 80 kDa.

The peptides were isolated for gas-phase sequencing by SDS-Tricine-PAGE as described by Schagger & Jagow (1987) Anal. Biochem. 166, 368-379 followed by electroblotting as described above.

The N-terminus of the 57 kDa fragment is identical to the N-terminus of phytase as determined by Ullah (1988b, supra), with the exception of the first four amino acids which are absent (Figure 1A, sequence B). The N-terminal sequences of the 2.5 kDa and 36 kDa peptides are shown in Figure 1B as sequences A and B.

C. Oligonucleotide probes

Oligonucleotide probes have been designed, based on the amino acid sequences given in Figure 1A and 1B, and were

- 31 -

prepared using an Applied Biosystems ABI 380B DNA synthesizer. These oligonucleotides are given in Figure 2A and 2B.

5

Example 4Hybridization of genomic blots and genomic libraries with a first set of oligonucleotide probes

Genomic DNA from A. ficuum has been isolated by grinding the mycelium in liquid nitrogen, using standard procedures (e.g. Yelton et al (1984) Proc. Natl. Acad. Sci.-U.S.A., 1470-1474). A genomic library was constructed in the bacteriophage vector lambda EMBL3, using a partial Sau3A digest of A. ficuum NRRL 3135 chromosomal DNA, according to standard techniques (e.g. Maniatis et al. (1982) Molecular cloning, a laboratory manual, Cold Spring Harbor Laboratory, New York). The thus-obtained genomic library contained 60 to 70 times the A. ficuum genome. The library was checked for the occurrence of plaques without insert by hybridization with the lambda EMBL3 stuffer fragment. Less than 1% of the plaques were observed to hybridize to the lambda EMBL3 probe. The insert size was 13 to 17 kb.

To identify conditions and probes that were suited for the screening of the genomic library, genomic DNA was digested with several restriction enzymes, separated on agarose gels and blotted onto Genescreen plus, using the manufacturers instructions. The blots were hybridized with all oligonucleotide probes. Hybridization was performed using conditions of varying stringency (6 x SSC, 40 to 60°C for the hybridization; up to 0.2 x SSC, 65°C for the washing). Probes 1068 and 1024 (Figure 2A) were selected for the screening of the genomic library, although no common DNA fragments could be identified that hybridized specifically with both probes. Acid-phosphatase probe 1025 (Figure 3) gave a specific and discrete hybridization signal and hence

- 32 -

this probe was selected for screening the genomic library for the acid phosphatase gene.

Using all three probes, hybridizing plaques could be identified in the genomic library. The hybridization signal corresponding to probe 1025 (acid phosphatase) was strong and reproducible. Hybridization signals of variable intensity were observed using probes 1024 and 1068 (phytase). No cross hybridization between the two series was observed. All three series of plaques were rescreened and DNA was isolated from eight single, positive hybridizing plaques (Maniatis *et al.*, *supra*). In each series, clones that contained identical hybridizing fragments could be identified, indicating that the inserts of said clones are related and probably overlap the same genomic DNA region. Again, no cross-hybridization could be demonstrated using the two phytase specific series (probes 1024 and 1068), indicating that, although both probes used to isolate the two series of clones were obtained from the N-terminal amino acid sequence of the protein, different genomic DNA fragments had been identified and cloned.

All three series of clones were hybridized with Northern blots containing mRNA isolated from induced and non-induced mycelium (Example 6). The acid phosphatase-specific clones, as well as the isolated internal 3.1 kb *Sal*I fragment from these clones, hybridized exclusively to induced mRNA samples. The mRNA identified by the acid phosphatase-specific probes is about 1800 b in length, which agrees with the known size of the protein (68 kDa, Ullah and Cummins (1987) *Prep. Biochem.* 17, 397-422). No hybridization of the phytase-specific clones with specific mRNA's could be demonstrated. We have thus concluded that the above-described method was unsuccessful in cloning the gene encoding phytase. It may be further concluded that this failure is not due to a failure in the method used, since the method has been successfully applied to identify the gene encoding acid phosphatase. The lambda clone containing

- 33 -

the acid phosphatase gene was deposited on April 24, 1989 at the Centraal Bureau voor Schimmelcultures, Baarn, The Netherlands and has been assigned accession number CBS 214.89. A 10 kb BamHI fragment has been isolated from phage Z1 and subcloned into pUC19. This subclone contains the entire gene encoding acid phosphatase. The subclone, pAF 1-1 (Figure 5) was deposited on April 24, 1989 as CBS 213.89.

Example 5

Isolation of the gene encoding phytase, using a second set of oligonucleotide probes

Probes have been designed using the N-terminal amino acid sequence of CNBr-generated fragments (Figure 2B, probes 1295, 1296 and 1297) and have been hybridized with genomic DNA as described above. The feasibility of using these probes in the isolation of the gene encoding phytase was again studied by Southern hybridization of genomic blots with the probes. This time, hybridizing fragments of corresponding lengths could be identified, using all three probes, despite the fact that the probes have been derived from non-overlapping regions. No hybridization was found between the new set of probes and the clones that have been isolated using the first set of probes (Example 4). Therefore, the genomic library was rescreened using all three probes in separate experiments. A subset of the clones (lambda AF201, 219, 241 and 243) isolated with each individual probe also hybridized with both other probes, indicating that in this case, using the three different probes, clones were isolated from a single genomic region. Attempts were made to hybridize the newly isolated clones with probes 1024 and 1068. In both cases, no hybridization with the newly isolated clones was observed under conditions in which both probes had successfully hybridized to the clones which were isolated using these probes (see Example 4). This

- 34 -

demonstrates that the newly isolated clones have no homology to the probes derived from the N-terminus of the purified phytase.

A lambda EMBL3-clone, which hybridizes to all three probes (1295-1297), was named lambda AF201 (Figure 4) and was deposited on March 9, 1989 as CBS 155.89.

A 5.1 kb BamHI fragment of lambda AF201 (subcloned in pUC19 and designated pAF 2-3, see Figure 4), hybridizing to all three oligonucleotide probes, was used to probe a Northern blot. In this case, a discrete mRNA having a size of 1800 bases was identified. This mRNA was found only in induced mycelium. Similar results were obtained when the oligonucleotides were used as probes. Therefore, using the new set of probes, a common DNA fragment has been identified, which hybridizes specifically to an induced mRNA. The length of this mRNA (1800 b) is sufficient to encode a protein of about 60 kDa, which is about the size of the non-glycosylated protein. Clearly, the isolated fragments contain at least part of the gene encoding phytase.

Example 6

Isolation of "induced" and "non-induced" mRNA

It is known from the literature that the synthesis of phytase by A. ficuum is subject to a stringent phosphate-dependent regulation (Han and Callagher (1987) J. Indust. Microbiol. 1, 295-301). Therefore, the demonstration that an isolated gene is subject to a similar regulation can be considered to support the evidence that the gene of interest has been cloned.

In order to isolate mRNA that has been synthesized under both producing and non-producing conditions, A. ficuum NRRL 3135 was grown as follows. Spores were first grown overnight in non-inducing medium. The next day, the mycelium was harvested, washed with sterile water and inoculated into either inducing or non-inducing medium. The medium used

- 35 -

contains (per liter): 20 g corn starch; 7.5 g glucose; 0.5 g $\text{MgSO}_4 \cdot 7 \text{H}_2\text{O}$; 0.2 g $\text{FeSO}_4 \cdot 7 \text{H}_2\text{O}$; and 7.2 g KNO_3 . For the induction of phytase, up to 2 g/l corn steep liquor was added to the medium, while non-inducing medium contains 2 g/l K_2HPO_4 . The mycelium was grown for at least a further 100 hours. Samples were taken at selected intervals. Phytase production was followed by the phytase assay as described in Example 2A. Denatured mRNA was separated by electrophoresis and blotted onto Genescreen plus. The blots were hybridized with ^{32}P -labelled pAF 2-3 or with the isolated 3.1 kb SalI fragment from pAF 1-1 (acid phosphatase) from Example 4. The results are shown in Table 2.

Positive hybridization of the phytase specific 5.1 kb BamHI fragment and the acid phosphatase specific 3.1 kb SalI fragment with isolated mRNA is observed only when cells are grown under conditions which are known to induce the synthesis of phytase and acid phosphatases. From these results it has been concluded that the isolated genes are regulated as expected for phytase and acid phosphatases.

Table 2

Hybridization of Northern blots using the phytase-specific 5.1 kb BamHI fragment (A) or the acid phosphatase specific 3.1kb SalI fragment (B) as a probe; a + indicates the presence of the 1800 b phytase mRNA or the 1800 b acid phosphatase mRNA. The relative phytase activity was determined for the 24 hr. samples: induced cultures have 10 times more phytase activity than non-induced cultures.

	Time after inoculation	Induced	Non-induced
A	24 hours	+	-
B	24 hours	+	-

- 36 -

Example 7Evidence for the cloning of the phytase gene

To obtain definitive proof for the successful isolation of the gene encoding phytase, and to study the feasibility of increasing the expression of the cloned gene, the phytase gene was subcloned into a suitable vector and transformed to A. niger 402 (ATCC 9092). To this end, the phytase gene was isolated from the lambda clone AF201 as a 10 kb NruI fragment and cloned into the StuI site of the vector pAN 8-1 (Mattern, I.E. and Punt, P.J. (1988) Fungal Genetics Newsletter 35, 25) which contains the ble gene (conferring resistance to phleomycin) as a selection marker. The resulting construct was named pAF 28-1 (Figure 4) and was transformed to A. niger 402 according to the procedure as described in Example 9, with the exception that the protoplasts were plated on Aspergillus minimal medium supplemented with 30 µg phleomycin/ml and solidified with 0.75% agar. Single transformants were purified and isolated and were tested for production in shake flasks, as described in Examples 1 and 2. As controls, transformants possessing only the vector, as well as the untransformed host were also tested (Table 3). Only A. niger 402 containing pAF 28-1 appeared to produce a phytase that reacted with a specific monoclonal antibody directed against A. ficuum phytase. The phytase reacting with this monoclonal antibody could be eluted from an immuno affinity column at pH 2.5 and was shown to be identical in molecular weight, degree of glycosylation, isoelectric point and specific activity to the A. ficuum phytase. This finding provides clear evidence that A. niger 402 cells transformed with pAF 28-1 express a phytase that is virtually identical to the A. ficuum phytase. Similar expression was not observed in either type of control cells.

- 37 -

Table 3

5	Strain	Phytase/Activity U/ml	% of phytase-activity adsorbed onto the immunoaffinity column
10	<u>A. niger</u> 402	0.5	0
	<u>A. niger</u> 402 pAF 28-1	0.7	10
15	<u>A. niger</u> 402 pAN 8-1	0.5	0

Strains were grown under induced conditions (Example 6).
Samples were taken after 96 hours of growth.

Example 8Characterization of the phytase gene.

The lambda clones containing the phytase gene have been
analyzed by digestion with various restriction enzymes. A
map of the genomic region encompassing the phytase gene is
given in Figure 4. Defined restriction fragments have been
subcloned in the cloning vector pUC19, as indicated in
Figure 4.

It has previously been shown (Example 5) that the 5.1
kb BamHI fragment present in pAF 2-3 encompasses at least
part of the phytase gene. Moreover the oligonucleotide
probes 1295 and 1297 (Figure 2B) were shown to hybridize to
the SalI insert from pAF 2-7 (positions of pAF 2 clones are
presented in Figure 4), while probe 1296 probably spans the
SalI site between the fragments in pAF 2-6 and pAF 2-7. The
results of these experiments indicate that the phytase
encoding sequence is located in the lefthand part of the
BamHI insert of pAF 2-3.

Subsequently the nucleotide sequences of the inserts of
plasmids pAF 2-3, pAF 2-6, and pAF 2-7 have been determined

- 38 -

completely using the dideoxy chain termination method (Sanger *et al.* (1977) *Proc. Natl. Acad. Sci. USA* 74, 5463-5467) and shotgun strategies described by Messing *et al.* (1981, *Nucl. Acids Res.* 9, 309-321). In addition specific oligonucleotides were synthesized based on nucleotide sequence information obtained during the sequencing procedure.

The complete nucleotide sequence of clones pAF 2-3, pAF 2-6, and pAF 2-7 encompassing the chromosomal phytase gene locus is compiled in Figure 6, a graphic representation is given in Figure 7.

Analysis of the protein coding capacity of the complete sequence revealed that the N-terminal amino acid sequence of the mature protein was encoded starting from nucleotide position 381 (the N-terminus disclosed by Ullah is located at position 369). Furthermore, the N-terminal amino acid sequence of the 36 kDa and 2.5 kDa internal peptide fragments (see Figure 1B - sequences B and A) were found to be encoded at nucleotide positions 1101 and 1548, respectively. The open reading frame stops at nucleotide position 1713.

These findings clearly prove the identity of the characterized chromosomal locus as containing phytase encoding DNA sequence.

Directly upstream of the chromosomal sequence encoding the mature phytase protein, no ATG start codon can be found within the reading frame contiguous with the mature protein open reading frame; however, using intron-exon boundary characteristics, an intron can be postulated between nucleotide positions 254 and 355, bringing the ATG codon at nucleotide position 210 in frame with the mature phytase encoding open reading frame. The derived amino acid sequence of this N-terminal extension closely fits the rules for a secretion signal sequence as published by von Heyne (1983, *Eur. J. Biochem.* 133, 17-21).

- 39 -

To confirm these hypotheses the phytase cDNA was isolated by PCR-amplification with specific phytase primers and a total mRNA/cDNA population as template according to the procedures described below.

5

Isolation of poly A⁺ RNA from *Aspergillus ficuum*.

Total RNA was isolated from *A. ficuum* NRRL 3135 grown under induced conditions as mentioned in Example 6. Dry mycelium was frozen with liquid nitrogen and ground. Subsequently, the powder was homogenized in an Ultra-Turrax (full speed during 1 minute) in 3M LiCl, 6M urea at 0°C and maintained overnight at 4°C as described by Auffrey & Rougeon (Eur.J.Biochem., 107, 303-314, 1980). Total cellular RNA was obtained after centrifugation at 16,000 g for 30 minutes and two successive extractions with phenol: chloroform: isoamylalcohol (50:48:2). The RNA was precipitated with ethanol and dissolved in 1 ml 10 mM Tris-HCl (pH 7.4), 0.5% SDS. For poly A⁺ selection the total RNA sample was heated for 5 minutes at 60 °C, adjusted to 0.5 M NaCl and subsequently applied to an oligo(dT)-cellulose column. After several washes with a solution containing 10 mM Tris-HCl pH 7.4, 0.5% SDS and 0.1 M NaCl, the poly A⁺ RNA was collected by elution with 10 mM Tris-HCl pH 7.4 and 0.5% SDS.

25

Preparation of the mRNA/cDNA complex

For the synthesis of the first cDNA strand 5 µg of poly A⁺ RNA was dissolved in 16.5 µl H₂O and the following components were added: 2.5 µl RNasin (30 U/µl); 10 µl of a buffer containing 50 mM Tris-HCl pH 7.6, 6 mM MgCl₂ and 40 mM KCl; 2 µl 1 M KCl; 5 µl 0.1 M DTT; 0.5 µl oligo (dT)₁₂₋₁₈ (2.5 mg/ml); 5 µl 8 mM dNTP-mix; 5 µl BSA (1 mg/ml) and 2.5 µl Moloney MLV reverse transcriptase (200 U/ml). The mixture was incubated for 30 minutes at 37 °C and the reaction was stopped by addition of 10 µl 0.2 M EDTA and 50 µl H₂O. An extraction was performed with chloroform and after centrifu-

35

- 40 -

gation 110 μ l 5 M NH_4Ac and 440 μ l ethanol were successively added to the supernatant. Precipitation of the mRNA/cDNA complex was performed in a dry ice/ethanol solution for 30 minutes. The mRNA/cDNA was collected by centrifugation, subsequently washed with 70% ice-cold ethanol and dissolved in 20 μ l H_2O .

Cloning of phytase cDNA fragments

Isolation of the cDNA-encoding phytase sequences were performed by the polymerase chain reaction (PCR) in two fragments. Four synthetic oligonucleotide primers were designed based on the genomic phytase sequence as presented in Figure 6.

Oligo 1: 5'-GGG.TAG.AAT.TCA.AAA.ATG.GGC.GTC.TCT.GCT.GTT.CTA-3'

Oligo 2: 5'-AGT.GAC.GAA.TTC.GTG.CTG.GTG.GAG.ATG.GTG.TCG-3'

Oligo 3: 5'-GAG.CAC.CAA.GCT.GAA.GGA.TCC-3'

Oligo 4: 5'-AAA.CTG.CAG.GCG.TTG.AGT.GTG.ATT.GTT.TAA.AGG.G-3'

Oligo 1 contains the nucleotide sequence downstream of the phytase ATG startcodon (position 210 to 231) flanked at the 5' border by an EcoRI-site; oligo 2 contains the nucleotide sequence immediately upstream of the SalI-site (position 1129 to 1109) also flanked by an additional EcoRI-site; oligo 3 contains the nucleotide sequence around the BamHI-site (position 845 to 865) and oligo 4 contains a nucleotide sequence positioned downstream of the phytase stopcodon (position 1890 to 1867) flanked by an additional PstI-site.

The polymerase chain reactions were performed according to the supplier of Taq-polymerase (Cetus). As template the solution (1.5 μ l) containing the mRNA/cDNA hybrids (described above) was used and as primers 0.3 μ g of each of the oligos 1 and 2 in the reaction to amplify the N-terminal phytase cDNA part and oligos 3 and 4 in the reaction to amplify the C-terminal phytase cDNA part (see Figure 8). After denaturation (7 minutes at 100°C) and addition of 2 U

- 41 -

Taq-polymerase the reaction mixtures were subjected to 25 amplification cycles (each: 2' at 55°C, 3' at 72°C, 1' at 94°C) in a DNA-amplifier of Perkin-Elmer/Cetus. In the last cycle the denaturation step was omitted. After digestion (EcoRI for the N-terminal cDNA part and BamHI and PstI for the C-terminal cDNA part), both cDNA fragments were cloned into the appropriate sites of pTZ18R (Promega).

The nucleotide sequence of both obtained PCR fragments was determined using the dideoxy chain termination technique (Sanger, supra) using synthetic oligonucleotides designed after the chromosomal phytase gene sequence, as primers and total amplified DNA as well as cloned cDNA fragments as template. The sequence of the cDNA region encoding the phytase protein and the derived amino acid sequence of the phytase protein are depicted in Figure 8.

The cDNA sequence confirmed the location of the intron postulated above, and indicated that no other introns were present within the chromosomal gene sequence.

The phytase gene encodes a primary translation product of 467 amino acids (MW 51091); processing of the primary translation product by cleaving off the signal peptide results in a mature phytase protein of 444 (MW 48851) or 448 (containing the first four N-terminal amino acids as published by Ullah, MW 49232) amino acids.

Example 9

Overexpression of phytase in Aspergilli by introduction of additional phytase genomic DNA copies

Construction expression vector pAF 2-2S

All constructs were made using standard molecular biological procedures, as described by Maniatis *et al.*, (1982) Molecular cloning, A laboratory Manual, Cold Spring Harbor Laboratory, N.Y..

- 42 -

An expression vector pAF 2-2S was made by subcloning the 6 kb PvuII DNA fragment of the phytase genomic clone lambda AF201, into the SmaI-site of pUC19. The derived plasmid was designated pAF 2-2 (Figure 4). As selection marker for the transformation to *Aspergillus*, the EcoRI/KpnI DNA fragment of plasmid pGW325 (Wernars K. (1986), Thesis, Agriculture University, Wageningen, The Netherlands) containing the homologous *Aspergillus nidulans* amdS gene, was inserted into the EcoRI/KpnI sites of pAF 2-2. The resulting expression vector was designated pAF 2-2S and is shown in Figure 9.

A. Overexpression of phytase in *A. ficuum* NRRL 3135.

The plasmid pAF 2-2S was introduced in *A. ficuum* NRRL 3135 using transformation procedures as described by Tilburn, J. et.al.(1983) Gene 26, 205-221 and Kelly, J. & Hynes, M. (1985) EMBO J., 4, 475-479 with the following modifications:

- mycelium was grown on *Aspergillus* minimal medium (Cove, D. (1966) Biochem. Biophys. Acta, 113, 51-56) supplemented with 10 mM arginine and 10 mM proline for 16 hours at 30 °C in a rotary shaker at 300 rpm;
- only Novozym 234 (NOVO Industri), and no helicase, was used for formation of protoplasts;
- after 90 minutes of protoplast formation, 1 volume of STC buffer (1.2 M sorbitol, 10 mM Tris-HCl pH 7.5, 50 mM CaCl₂) was added to the protoplast suspension and centrifuged at 2500 g at 4°C for 10 minutes in a swinging-bucket rotor. The protoplasts were washed and resuspended in STC-buffer at a concentration of 10⁸ cells/ml
- plasmid DNA was added in a volume of 10 µl in TE buffer (10 mM Tris-HCl pH 7.5, 0.1 mM EDTA) to 100 µl of the protoplast suspension;
- after incubation of the DNA-protoplast suspension at 0°C for 25 minutes, 200 µl of PEG solution was added

- 43 -

dropwise (25% PEG 4000 (Merck), 10 mM Tris-HCl pH 7.5, 50 mM CaCl_2). Subsequently, 1 ml of PEG solution (60% PEG 4000 in 10 mM Tris-HCl pH 7.5, 50 mM CaCl_2) was added slowly, with repeated mixing of the tubes. After incubation at room temperature, the suspensions were diluted with STC-buffer, mixed by inversion and centrifuged at 2000 g at 4°C for 10 minutes. The protoplasts were resuspended gently in 200 μl STC-buffer and plated on Aspergillus minimal medium with 10 mM acetamide as the sole nitrogen source, 15 mM CsCl, 1 M sucrose, solidified with 0.75% bacteriological agar #1 (Oxoid). Growth was performed at 33°C for 6-10 days.

Single transformants designated SP4, SP7 and SP8 were isolated, purified and tested for phytase production in shake flasks, using the process as described in Examples 1 and 2. As a control, transformants possessing only the vector (amdS gene in pUC19), as well as the untransformed host were tested.

Strains were grown under induced conditions (see Example 6) and samples were taken after 96 hours of growth. Analyses were performed by measuring the phytase activity (Table 4) and by isoelectric focusing polyacrylamide gelelectrophoresis (IEF-PAGE).

Samples of equal volume were taken from fermentations of A. ficuum and A. ficuum pAF 2-2S SP7, grown under identical conditions, and were applied onto an IEF-PAGE gel (pH-range 4.5-6, Phast-System, Pharmacia). The electrophoresis was performed according to the instructions of the manufacturer. Subsequently, the gels were either stained with the general protein stain Coomassie Brilliant Blue (Figure 10B), or with the general phosphatase activity staining described in Example 2 (Figure 10A).

A sample of A. ficuum phytase, purified to homogeneity (via immunoaffinity chromatography as described in Example

- 44 -

7), was also applied either alone, or mixed with a culture supernatant.

Phytase is present in the various samples in a number of isoforms (indicated with an asterisk), as has been mentioned in this invention. The two major isoenzymes are clearly visible in the purified phytase in lanes 3 and 4 with both staining procedures (A and B). The phytase bands are barely visible in the parent A. ficuum strain, and significantly increased in the pAF 2-2S SP7 transformant strain.

Table 4

Increase of phytase production by transformation of A. ficuum NRRL 3135.

Strain	Phytase activity (U/ml)
<u>A. ficuum</u>	0.6
<u>A. ficuum</u> + control plasmid	0.6
<u>A. ficuum</u> pAF 2-2S SP8	7.6
<u>A. ficuum</u> pAF 2-2S SP7	6.7
<u>A. ficuum</u> pAF 2-2S SP4	4.3

B. Overexpression of phytase in A.niger CBS 513.88.

The expression vector pAF 2-2S was also introduced in A. niger CBS 513.88 by transformation procedures as described for A. ficuum. Single transformants were isolated, purified and tested for phytase production in shake flasks under induced growth conditions as described in Example 6.

Phytase expression levels of some transformants (designated as A. niger pAF 2-2S # 8, # 20 and # 33) and control strains were performed as described in Example 9A and are shown in Table 5.

- 45 -

A. niger transformants have phytase expression levels comparable with A. ficuum transformants. In addition this result indicates that the A. ficuum phytase promoter is active in A. niger.

Further analysis was performed on culture medium of transformant pAF 2-2S #8 by electrophoresis on an IEF-PAGE gel in the pH range of 4.5-6 on a Phast-System (Pharmacia) as described above. Equal volumes of the culture supernatants of the A. niger parent strain and of the transformant pAF 2-2S #8, grown under identical conditions, were applied onto the gel. The gels were run and subsequently stained as above.

The parent A. niger produces a very low amount of phytase, which could not be detected by gel electrophoresis. The strain pAF 2-2S #8 produces approx. 90 times more phytase, and this difference is clearly visible in Figure 11.

Several isoforms of the phytase enzyme are detected (indicated by asterisk). The general protein stain indicates that the intensity of the phytase protein bands is dramatically increased, while no other major protein bands appear.

Table 5

Phytase production by transformation of A. niger CBS 513.88 with pAF 2-2S.

Strain	Phytase activity (U/ml)
<u>A. niger</u>	0.2
<u>A. niger</u> + control plasmid	0.2
<u>A. niger</u> pAF 2-2S # 8	14
<u>A. niger</u> pAF 2-2S # 33	5
<u>A. niger</u> pAF 2-2S # 20	4

- 46 -

Example 10

Phytase expression in A. niger transformed with expression vectors containing the A. ficuum phytase gene fused to the promoter and/or signal sequences of the A. niger amyloglucosidase (AG) gene.

Constructions of the expression vectors.

To obtain overexpression of phytase in A. niger, additional expression cassettes are derived in which the A. ficuum phytase gene is under control of the A. niger amyloglucosidase (AG) promoter in combination with different signal sequences. In p18FYT3 and p24FYT3 the respective 18 and 24 amino acid (aa) leader sequences of the AG gene from A. niger are fused to the phytase gene fragment encoding the mature protein. In the expression cassette pFYT3 the AG promoter sequence is fused to the phytase encoding sequence including the phytase leader sequence.

Construction of p18FYT3

Fusion of the AG-promoter and the 18 aa AG-leader sequence to the phytase sequence encoding the mature protein were performed by the Polymerase Chain Reaction method. In the PCR reactions two different templates were used: pAF 2-2S containing the entire phytase gene as described above and pAB6-1, a plasmid which contains the entire AG-locus from A. niger, which was isolated from a A. niger plasmid library, containing 13-15 kb HindIII fragments in pUC19. For the isolation, AG-specific oligos were used:

AG-1: 5'-GACAATGGCTACACCAGCACCGCAACGGACATTGTTTGGCCC-3'
AG-2: 5'-AAGCAGCCATTGCCCCGAAGCCGAT-3'

both based on the nucleotide sequence published for A. niger (Boel et al. (1984), EMBO J. 3, 1097-1102; Boel et al. (1984), Mol. and Cell. Biol. 4, 2306-2315). The oligonucleotide probes were derived from the sequence surrounding intron 2: oligo AG-1 is located 3' of the intron and has a polarity

- 47 -

identical to the AG mRNA and oligo AG-2 is found upstream of intron 2 and is chosen antiparallel to the AG mRNA. Plasmid pAB6-1 contains the AG gene on a 14.5 kb HindIII fragment (see Figure 12).

5 As primers for the PCR-amplifications four synthetic oligonucleotides were designed with the following sequence:

- 10 Oligo 1: 5'-CTCTGCAGGAATTCAAGCTAG-3' in AG-specific sequence around the EcoRI s approx. 250 bp upstream the ATG initiation (1).
- Oligo 18-2: 5'-CGAGGCGGGGACGCCAGTGCCA-3' TAGAC-3' mature phytase <—> 18 aa leader
- Oligo 18-3: 5'-GTCTGCACAGGGTTGGCACTGGCAGTCCCGCCTCG-3' 18 aa AG-leader <—> mature phytase
- 15 Oligo 4: 5'-GGCACGAGGATCCTTCAGCTT-3' (a phytase specific sequence located at the BamHI site on position 861)

20 The PCR was performed as described by Saiki et al. (1988), Science 239, 487-491, with minor modifications (see Example 8).

25 To fuse the AG sequences to the phytase coding sequences two separate PCR's were carried out: the first reaction with pAB6-1 as template and oligos 1 and 18-2 as primers to amplify a 300 bp DNA fragment containing the 3'-part of the AG promoter and the 18 aa AG-leader sequence flanked at the 3'-border by the nucleotides of the phytase gene, and the second reaction with pAF 2-2S as template and oligos 18-3 and 4 as primers to amplify a 600 bp DNA

30 fragment containing the 5' part of the phytase gene flanked at the 5'-border by 18 nucleotides of the AG signal peptide. A schematic view of these amplifications is presented in Figure 13.

35 The two DNA fragments generated were purified by gelelectrophoresis and ethanol precipitation and used as templates in the third PCR with oligos 1 and 4 as primers to

- 48 -

generate the AG-phytase fusion. The obtained DNA fragment was digested with EcoRI and BamHI and subcloned into pTZ18R. The resulted fusion was sequenced and designated p18FYT1.

5 The remaining (3.5 Kb) upstream region of the AG-promoter was obtained by digestion of pAB6-1 with KpnI and partially with EcoRI and ligated to the 1.1 Kb EcoRI/BamHI fragment of p18FYT1 and subsequently cloned into the KpnI/BamHI sites of pTZ18R. Plasmid p18FYT2 thus obtained is shown in Figure 15.

10 An additional HindIII restriction site was introduced by insertion of the synthetic fragment:

```

5' AATTCAAGCTTG      3'
3'      GTTCGAAGCTTAA 5'

```

15 into the EcoRI-site (flanking the amdS-gene) of pAF 2-2S. The obtained plasmid was designated pAF 2-2SH (Figure 14) and is used as starting plasmid to exchange the phytase promoter sequences by the PCR AG-phytase fusion DNA fragments.

20 For the final construction, p18FYT2 and pAF 2-2SH were digested with KpnI and partially with BamHI. The 4.6 Kb DNA fragment of p18FYT2 and the 11 kb DNA fragment of pAF 2-2SH were isolated and purified by gel electrophoresis, subsequently ligated and transferred to E. coli. The derived
25 expression cassette was designated p18FYT3 (Figure 15).

Construction of p24FYT3

30 Fusion of the AG-promoter and the 24 aa AG leader sequence to the mature phytase encoding sequence was performed by PCR-amplification as described above for the construction for p18FYT3 with the exception of the primers used. Two new primers were synthesized with the following sequence:

45 Oligo 24-2: 5'-CGAGCCGGGGACTGCCAGGCGCTTGGAAATCACATT-3'
mature phytase <—|> 24 AA AG-leader
Oligo 24-3: 5'-AATGTGATTTCCTCAAGCGCCTGGCAGTCCCCCGCTCG-3'
24 aa AG-leader <—|> mature phytase

- 49 -

Two separate PCR's were carried out: the first reaction with pAB 6-1 as template and oligos 1 and 24-2 as primers to amplify a 318 bp DNA fragment containing the 3'-part of the AG promoter and the 24 aa AG leader sequence flanked at the 3'-border by 18 nucleotides of the phytase gene and the second reaction with pAF 2-2S as template and oligos 24-3 and 4 as primers to amplify a DNA fragment containing the 5'-part of the phytase gene flanked at the 5'-border by 18 nucleotides of the 24 aa AG leader. A schematic view of these amplifications is presented in Figure 13.

For the construction of the final expression cassette p24FYT3 via the intermediate plasmids p24FYT1 and p24FYT2, the same cloning pathway/procedure was used as described for p18FYT1 and p18FYT2 to derive the expression cassette p18FYT3 (Figure 15).

Construction of pFYT3

Fusion of the AG-promoter to the phytase gene (including the phytase leader) sequence was also performed by PCR-amplification as described above for the construction of p18FYT3 with the exception of the primers used. Two additional primers were generated with the following sequence:

Oligo fyt-2: 5'-AACAGCAGAGACGCCCATTTGCTGAGGTGTAATGATG-3'

phytase leader <—> AG-promoter

Oligo fyt-3: 5'-CATCATTACACCTCAGCAATGGGCGTCTCTGCTGTT-3'

AG-promoter <—> phytase leader

Two separate PCR's were carried out: the first reaction with pAB 6-1 as template and oligos 1 and fyt-2 as primers to amplify a 282 bp DNA fragment containing the 3'-part of the AG promoter flanked at the 3'-border by 18 nucleotides of the phytase leader and the second reaction with pAF 2-2S as template and oligos fyt-3 and 4 as primers to amplify a DNA-fragment containing the 5'-part of the phytase gene (including the phytase leader) and flanked at the 5'-border

SUBSTITUTE SHEET

- 50 -

by 18 nucleotides of the AG-promoter. A schematic view of these amplifications is presented in Figure 13.

For the construction of the final expression cassette pFYT3 along the intermediate plasmids pFYT1 and pFYT2, the same cloning pathway/procedure was used as described for p18FYT1 and p18FYT2 to derive the expression cassette p18FYT3 (Figure 15).

Expression of the phytase gene under the control of the AG promoter in *A. niger*

E. coli sequences were removed from the phytase expression cassettes described above by HindIII digestion. Afterwards, the *A. niger* strain CBS 513.88 (deposited October 10, 1988) was transformed with 10 µg DNA fragment by procedures as described in Example 9. Single *A. niger* transformants from each expression cassette were isolated, and spores were streaked on selective acetamide-agar plates. Spores of each transformant were collected from cells grown for 3 days at 37 °C on 0.4% potato-dextrose (Oxoid, England) agar plates. Phytase production was tested in shake flasks under the following growth conditions:

Approximately 1×10^8 spores were inoculated in 100 ml pre-culture medium containing (per liter): 1 g KH_2PO_4 ; 30 g maltose; 5 g yeast-extract; 10 g casein-hydrolysate; 0.5 g $\text{MgSO}_4 \cdot 7\text{H}_2\text{O}$ and 3 g Tween 80. The pH was adjusted to 5.5.

After growing overnight at 34 °C in a rotary shaker, 1 ml of the growing culture was inoculated in a 100 ml main-culture containing (per liter): 2 g KH_2PO_4 ; 70 g maltodextrin (Maldex MDO₃, Amylum); 12.5 g yeast-extract; 25 g casein-hydrolysate; 2 g K_2SO_4 ; 0.5 g $\text{MgSO}_4 \cdot 7\text{H}_2\text{O}$; 0.03 g ZnCl_2 ; 0.02 g CaCl_2 ; 0.05 g $\text{MnSO}_4 \cdot 4 \text{H}_2\text{O}$ and FeSO_4 . The pH was adjusted to 5.6.

The mycelium was grown for at least 140 hours. Phytase production was measured as described in Example 2. The production results of several, random transformants obtained from each expression cassette are shown in Table 6.

SUBSTITUTE SHEET

Table 6

Phytase production of several A. niger CBS 513.88 strains transformed with plasmids containing the A. ficuum phytase gene under control of the A. niger AG-promoter in combination with different leader sequences.

Expression cassette	Transformant #	Phytase activity (U/ml)
p18FYT3 (AG-promoter/ 18 aa AG-leader)	p18FYT3 # 240	82
	p18FYT3 # 242	84
	p18FYT3 # 243	62
	p18FYT3 # 244	43
	p18FYT3 # 245	80
	p18FYT3 # 246	82
	p18FYT3 # 250	110

p24FYT3 (AG-promoter/ 24 aa AG-leader)	p24FYT3 # 256	8
	p24FYT3 # 257	30
	p24FYT3 # 258	13
	p24FYT3 # 259	33
	p24FYT3 # 260	17
	p24FYT3 # 261	28
	p24FYT3 # 262	18
pFYT3 (AG-promoter/ phytase leader)	p24FYT3 # 265	12
	pFYT3 # 205	50
	pFYT3 # 282	280
	pFYT3 # 299	96
	pFYT3 # 302	220
	pFYT3 # 303	175
	pFYT3 # 304	150
pFYT3 # 305	pFYT3 # 305	150
	pFYT3 # 312	140

The data clearly show high phytase expression levels in A. niger transformants containing the phytase gene under the control of the A. niger AG promoter. The data also show that the highest phytase production is obtained with the pFYT3 expression vector, which contains the phytase leader sequence. Similar expression vectors containing an intronless phytase gene after transformation to A. niger, resulted in phytase expression levels comparable to pFYT3 transformants of A. niger.

- 52 -

In addition, electrophoresis on an IEF-PAGE gel in the pH-range of 4.5-6 was performed on culture supernatants of transformants pFYT3 #205 and #282. Equal volumes of the culture supernatants of the A. niger parent strain and of both transformants, grown under identical conditions, were applied onto the gel, run and subsequently stained as described in Example 9. The parent A. niger produces a very low amount of phytase, which is not detected in this experiment. The strains pFYT3 #205 and #282 produce approx. 250 and 1400 times more phytase (compare phytase levels in Tables 4 and 5), and this difference is clearly visible in Figure 11. Several isoforms of the phytase enzyme are detected (indicated by an asterisk). The general protein stain indicates that the intensity of the phytase protein bands is dramatically increased, while no other major protein bands appear.

Example 11

Overexpression of phytase in A. ficuum and A. niger grown on an industrial scale

A. A. ficuum

Strain A. ficuum pAF 2-2S #4 and A. ficuum NRRL 3135 were grown as described in Example 1. The transformant produced approximately 50 times more phytase as compared to the wild-type strain.

- 53 -

Table 7

Overexpression of phytase by a transformant of A. ficuum containing multiple phytase genes. Cells were grown as described in Example 1.

Hours after inoculation	Phytase activity <u>A. ficuum</u> NRRL 3135	(U/ml Fermentation broth) <u>A. ficuum</u> pAF 2-2S #4
0	0	0
24	0	0
92	2	142
141	5	270

B. A. niger

Strain A. niger pAF 2-2S #8, a transformant of A. niger strain CBS 513.88 and the parent A. niger strain itself were grown as described in Example 1. The transformant produced approximately 1000 times more phytase as compared to the original A. niger parent strain (Table 8).

Table 8

Overexpression of phytase by a transformant of A. niger (CBS 513.88) containing multiple phytase genes. Cells were grown as described in Example 1.

Hours after inoculation	Phytase activity <u>A. niger</u> CBS 513.88	(U/ml fermentation broth) <u>A. niger</u> pAF 2.2 #8
0	0	0
24	0	5
92	0.1	65
141	0.1	95

- 54 -

Example 12

To construct the vector pREPFYT3, with which simultaneously phytase expression and AG gene replacement is achieved, pFYT3 is digested with KpnI. With the obtained linear KpnI DNA fragment, two separate ligations are performed.

Ligation 1 with the KpnI-HindIII adaptor:

```

10      5'-      CGGGGA      -3'
        3'-CATGGCCCCTTCGA-5'
           KpnI      HindIII

```

Ligation 2 with the KpnI-HindIII* adaptor, in which the HindIII restriction site will not restore after ligation:

```

        5'-      CGGGGG      -3'
        3'-CTAGGCCCCCTTCGA-5'
           KpnI      HindIII*

```

Subsequently, ligation 1 is partially digested with HindIII. After removal of the amdS containing fragment by gel electrophoresis, the remaining DNA fragment is recircularized by ligation and transferred to E. coli. The obtained plasmid is denoted pFYT3 Δ amdS (see Figure 16).

Ligation 2 is also digested with HindIII and the 4 kb DNA HindIII/HindIII* fragment, containing the amdS gene, is isolated by gel electrophoresis, subsequently ligated to a partially HindIII digest of pFYT3 Δ amdS and transferred to E. coli. The plasmid containing the amdS gene at the 3'end of the phytase gene is denoted pFYT3INT (see Figure 17).

To introduce the approx. 6 kb SalI/HindIII DNA fragment of pAB6-1, containing the 3'-flanking AG sequence, pFYT3INT is partially digested with HindIII, ligated first to the adaptor:

```

35      5'-AGCTAGGGGG      -3'
        3'-_____TCCCCCAGCT-5'
           HindIII*      SalI

```

(in which the HindIII* restriction site will not restore after ligation) and subsequently with the SalI/HindIII

- 55 -

fragment of pAB6-1. After transformation to E. coli, the desired plasmid pREPFYT3, containing the 3' AG flanking sequence at the correct position, is obtained (Figure 18).

5 Expression of phytase in A. niger by AG gene replacement.

Before transformation of A. niger with pREPFYT3, the E. coli sequences in the plasmid are removed by HindIII digestion and gelelectrophoresis. The A. niger strain CBS 513.88 is transformed with 10 µg DNA fragment by procedures as described in Example 9. Selection and growth of transformants is performed as described in Example 9. Only a minority of the selected transformants lose AG activity (approx. 20%). Southern analysis of chromosomal DNA is performed on AG negative and phytase positive transformants to verify that the AG gene is indeed replaced by the phytase gene.

10
15

Example 13

20 Conservation of the phytase gene in different species.

To determine whether the phytase gene is highly conserved within microbial species, Southern analyses of chromosomal DNA from ten different species were performed with the A. ficuum phytase cDNA as probe.

25

These chromosomal DNA analyses were performed on species from filamentous fungi, yeasts and bacteria. As an example, only a limited number from each group were chosen: for filamentous fungi, Penicillium chrysogenum and Aspergillus niger; for yeast, Saccharomyces cerevisiae and Kluyveromyces lactis; and for the procaryotic organisms the Gram-positive species, Bacillus subtilis, Clostridium thermocellum, and Streptomyces lividans and as an example for a gram-negative bacterium Pseudomonas aeruginosa.

30

High molecular weight chromosomal DNA from these species was digested with PvuII and BamHI separately and

35

- 56 -

subsequently electrophorized on a 0.7% agarose gel.

After transfer to nitrocellulose filters, the hybridization was performed overnight at low stringency (6 x SSC; 50°C) with a ³²P-labeled 5'-phytase cDNA fragment (described in Example 8). Blots were washed in 6 x SSC at room temperature and exposed to X-ray for 18 hours.

As shown in Figures 19 a and b, discrete bands are observed in almost every lane, predicting a high degree of homology of the phytase gene between microbial species.

Claims:

1. A purified and isolated DNA sequence characterized in that said DNA sequence encodes a peptide or protein having phytase activity.

2. A purified and isolated DNA sequence according to Claim 1, further characterized in that said sequence is derived from a microbial source.

3. A purified and isolated DNA sequence according to Claim 1, further characterized in that said sequence is derived from a fungal source.

4. A purified and isolated DNA sequence according to Claim 1, further characterized in that said sequence is derived from an Aspergillus source.

5. A purified and isolated DNA sequence according to Claim 1, further characterized in that said sequence is derived from an Aspergillus ficuum or an Aspergillus niger source.

6. A purified and isolated DNA sequence according to Claim 1, further characterized in that said sequence encodes a phytase which exhibits the following characteristics:

- a) provides a single band at 85 kDa on SDS-PAGE when expressed in an Aspergillus host;
- b) has an apparent molecular weight after deglycosylation in the range of about 48 - 56.5 kDa;
- c) has a specific activity of about 100 U/mg protein.

7. A purified and isolated DNA sequence characterized in that said sequence exhibits at least one of

the following characteristics:

- a) hybridizes to an oligonucleotide probe derived from the DNA sequence as disclosed in Figure 6;
- 5 b) hybridizes to an oligonucleotide probe derived from the cDNA sequence as disclosed in Figure 8.

8. An expression construct characterized in that a DNA sequence according any one of claims 1-7 is operably
10 linked to a regulatory region capable of directing the expression of a protein or peptide having phytase activity in a suitable expression host.

9. The expression construct of Claim 8 further
15 characterized in that the regulatory region also contains a secretory leader sequence providing for the secretion of the expressed protein or peptide having phytase activity.

10. The expression construct of Claim 9
20 characterized in that the AG promoter is used to direct the expression of the protein or peptide having phytase activity.

11. The expression construct of Claim 10 further
25 characterized in that a homologous phytase leader sequence is used to provide for the secretion of the expressed protein or peptide having phytase activity.

12. The expression construct of Claim 10 further
30 characterized in that the 18 amino acid AG leader sequence is used to provide for the secretion of the expressed protein or peptide having phytase activity.

13. The expression construct of Claim 10 further
35 characterized in that the 24 amino acid AG leader sequence is used to provide for the secretion of the expressed

- 59 -

protein or peptide having phytase activity.

14. The expression construct of Claim 9 characterized in that a homologous phytase promoter is used to direct the expression of the protein or peptide having phytase activity.

15. The expression construct of Claim 14 further characterized in that a homologous phytase leader sequence is used to provide for the secretion of the expressed protein or peptide having phytase activity.

16. The expression construct of Claim 14 further characterized in that the 18 amino acid AG leader sequence is used to provide for the secretion of the expressed protein or peptide having phytase activity.

17. The expression construct of Claim 14 further characterized in that the 24 amino acid AG leader sequence is used to provide for the secretion of the expressed protein or peptide having phytase activity.

18. A vector capable of transforming a host cell characterized in that said vector contains an expression construct according to any one of Claims 8 to 17.

19. A vector according to Claim 18, further characterized in that said vector is a plasmid.

20. A vector according to Claim 18, further characterized in that said vector is a plasmid selected from the group consisting of pAF 28-1, pAF 2-2S, pAF 2-2, pAF 2-3, ~~pAF 2-4~~, pAF 2-6, pAF 2-7, p18FYT3, p24FYT3 and pFYT3.

21. A transformed host cell characterized in that said host cell is transformed with a vector according to any



- 60 -

one of Claims 18 to 20.

22. A transformed host cell according to Claim 21, which is selected from the group consisting of bacteria, yeasts and fungi.

23. A transformed host cell according to Claim 22, which is selected from the group consisting of Aspergillus, Trichoderma, Penicillium, Mucor, Bacillus, Kluyveromyces and Saccharomyces.

24. A transformed host cell according to Claim 22, which is selected from the group consisting of Aspergillus niger, Aspergillus ficuum, Aspergillus awamori, Aspergillus oryzae, Trichoderma reesei, Mucor miehei, Kluyveromyces lactis, Saccharomyces cerevisiae, Bacillus subtilis and Bacillus licheniformis.

25. A process for the production of a peptide or protein having phytase activity, characterized in that a transformed host cell according to any one of Claims 21 to 24 is cultured under conditions conducive to the production of said peptide or protein having phytase activity.

26. A peptide or protein having phytase activity, characterized in that said peptide or protein having phytase activity is produced by a process according to Claim 25.

27. A phytase characterized in that the phytase exhibits the following characteristics:

- a) provides a single band at 85 kDa on SDS-PAGE when expressed in an Aspergillus host;
- b) has an apparent molecular weight after deglycosylation in the range of about 48 - 56.5 kDa;
- c) has a specific activity of about 100 U/mg protein.

- 61 -

28. A feed for animals characterized in that said feed contains a peptide or protein having phytase activity according to either of Claims 26 and 27.

5

29. Use of a peptide or protein having phytase activity according to either of Claims 26 and 27 for the conversion of phytate to inositol and inorganic phosphate.

10

30. A process for promoting the growth of animals characterized in that an animal is fed a diet which is comprised of a feedstuff supplemented with a phytase according to either of claims 26 and 27.

15

31. A process for the reduction of levels of phytate in animal manure characterized in that an animal is fed a diet which is comprised of a feedstuff supplemented with a phytase according to either of claims 26 and 27 in an amount effective in converting phytate contained in the feedstuff to inositol and inorganic phosphate.

20

32. A purified and isolated DNA sequence according to claim 1 substantially as hereinbefore described with reference to any one of the examples.

5 33. An expression construct according to claim 8 substantially as hereinbefore described with reference to any one of the examples.

10 34. A transformed host cell according to claim 21 substantially as hereinbefore described with reference to any one of the examples.

15 35. A vector according to claim 18 substantially as hereinbefore described with reference to any one of the examples.

DATED: 22 February 1993

20

PHILLIPS ORMONDE & FITZPATRICK

Attorneys for:

David B Fitzpatrick

GIST-BROCADES N.V.

25

30

35



N-TERMINAL AMINOACID SEQUENCES

Position	A	B	C
01			LEU
02			ALA
03			VAL
04			PRO
05		ALA	ALA
06		SER	SER
07		---	ARG
08	----**	---	ASN
09	GLN	GLN	GLN
10	SER	SER	SER
11	SER	SER	SER
12	---	---	GLY
13	ASP	ASP	ASP
14	THR	THR	THR
15	VAL	VAL	VAL
16	ASP	ASP	ASP
17	GLN	GLN	
18		GLY	
19		TYR	
20		GLN	
21		ARG	
22		PHE	
23		SER	
24		GLU	
25		THR	
26		SER	
27		HIS	
28		LEU	
29		ARG	
30		(GLY)*	
31		GLN	
32		TYR	
33		ALA	
34		PRO	
35		PHE	
36		PHE	
37		(ASP)	
38		LEU	
39		ALA	

Figure 1a

PEPTIDE AMINOACID SEQUENCES

	A	B	C	D	E
Position					
01	GLN	(TRP)*	MET	ALA	VAL
02	----**	SER	ET	SER	VAL
03	GLN	PHE	GLN	SER	ASP
04	ALA	ASP	CYS	ALA	---
05	GLU	THR	GLN	GLU	ARG
06	GLN	ILE	ALA	LYS	PHE
07	GLU	SER	GLU	GLY	PRO
08	PRO	THR	GLN	TYR	TYR
09	LEU	SER	GLU	ASP	THR
10	VAL	THR	PRO	LEU	GLY
11	(ARG)	VAL	LEU	VAL	---
12	VAL	ASP	VAL	VAL	ALA
13	LEU	THR	ARG		
14	VAL	LYS	VAL		
15	ASN	LEU	LEU		
16	(ASP)	SER	VAL		
17	(ARG)	PRO	ASN		
18	(VAL)	PHE	ASP		
19	VAL	(CYS)	ARG		
20	PRO	(ASP)			
21		LEU			
22		PHE			
23		THR			

Figure 1b

N-TERMINUS 100KD PROTEIN

Position

01	VAL
02	VAL
03	ASP
04	GLU
05	ARG
06	PHE
07	PRO
08	TYR
09	THR
10	GLY

Figure 1c

1 2 3 4 5 6 7 8 9 10 11 12 13 14 15 16 17 18 19 20
 Peptide C: Leu-Ala-Val-Pro-Ala-Ser-Arg-Asn-Gln-Ser-Ser-Gly-Asp-Thr-Val-Asp
 Peptide B: Ala-Ser-***-***-Gln-Ser-Ser-***-Asp-Thr-Val Asp-Gln-Gly-Tyr-Gln-
 Peptide A: ***-Gln-Ser-Ser-***-Asp-Thr-Val-Asp-Gln

Possible

codons:5' CTG-GCG-GTG-CCG-GCG-TCG-CGG-AAT-CAA-TCG-TCG-GGG-GAT-ACG-GTG-GAT-CAA-GGG-TAT- CAA-

A	A	A	A	A	A	A	C	G	A	A	A	C	A	A	C	G	A	C	G
T	T	T	T	T	T	T			T	T	T		T	T			T		
C	C	C	C	C	C	C			C	C	C		C	C			C		
TTA						AGT	AGA			AGT	AGT								
G						C	G			C	C								

AB1024: 3'-CGG-CAG-GGG-CGG-TCG-GCG-TTG-GTC-TCG-TCG-CCG-CTG-TGG-CAG-CTG-GTC

AB1065: 3'-CCG-CTG-TGG-CAC-CTG-GTC

AB1066: G

AB1067: A

AB1068: A

AB1069: A

AB1070: A A A G A

AB1226: 3'-CAG-CTG-GTC-CCG-ATG-GTC

C A A

AB1227: 3'-CAG-CTG-GTC-CCG-ATG-GTC

C A T A A T
A T

AB1298: 3'-CTG-TGG-CAG-CTG-GTG-CCG-ATG-GTC

A C C A T C A T

Figure 2a (sheet 1 of 2)

(phytase N-terminus, continued)

	21	22	23	24	25	26	27	28	29	30	31	32	33	34	35	36	37	38	39
Peptide B:	(Arg)	Phe	Ser	Glu	Thr	Ser	His	Leu	Arg	(Gly)	Gln	Tyr	Ala	Pro	Phe	Phe	(Asp)	Leu	Ala
	CGG	TTT	TCG	GAG	ACG	TCG	CAT	CTG	CGG	GGG	CAG	TAT	CGC	CCG	TTT	TTT	GAT	CTG	GCG
	T	A	C	A	A	A	A	C	A	A	A	C	C	A	C	C	C	A	A
	T		T		T	T		T	T	T			T	T				T	T
	C		C		C	C		C	C	C			C	C				C	C
	AGG		AGT			AGT		TTG	AGG									TTG	
	A		C			C		A	A									A	

AB1388: 3'-CCG-GTC- ATG-CGG-GGG-AAG-AAG- CTG- GA

C C C A

Figure 2a (sheet 2 of 2)

1 2 3 4 5 6 7 8 9 10 11 12 13 14 15
 Peptide A: (Gln- ? -Gln-Ala-Glu-Gln-Glu-Pro-Leu-Val-(Ser/Arg)-Val-Leu-Val-(Asp/Asn)

CAG-???-CAG-GCG-GAG-CAG-GAG-CCG-CTG-GTG-(TCG/CGG)-GTG-CTG-GTG-(GAT/AAT)

A		A	A	A	A	A	A	A	A	A	A	A	A	A	C	C
				T				T	T	T	T	T	T	T	T	
			C					C	C	C	C	C	C	C	C	
								TTG		AGT	AGG		TTG			
								A		C			A			

AB1295:

3'-GTC.CGC.CTC.GTC.CTC.GGG.GAG.CA-5'

T G T T T C A C

16 17 18 19 20 21 22
 -Asp/Thr/Arg-(Arg/Val)-Val-Pro-(Pro)-Met-Gly

-GAT/ACG/CGG-(CGG/GTG)-GTG-CCG-(CCG)-ATG-GGG

C	A	A	A	A	A	A	A		A
		T	T	T	T	T	T		T
		C	C	C	C	C	C		C
		AGG	AGG						
		A	A						

Figure 2b (sheet 1 of 2)

1 2 3 4 5 6 7 8 9 10 11 12 13 14 15 16 17 18
 Peptide B: (Trp)-Ser-Phe-Asp-Thr-Ile-Ser-Thr- Ser-Thr-Val-Asp-Thr-Lys-Leu-Ser-Pro-Phe-

(TGG)-TCG-TTT-GAT-ACG-ATA-TCG-ACG-TCG-ACG-GTG-GAT-ACG-AAG-CTG-TCG-CCG-TTT-

A	C	C	A	T	A	A	A	A	A	C	A	A	A	A	A	C
T			T	C	T	T	T	T	T		T		T	T	T	
C			C		C	C	C	C	C		C		C	C	C	
AGT					AGT		AGT						TTG	AGT		
C					C		C						A	C		

AB1296 : 3'-AAG. CTG. TGC. TAG. AGG. TGG. AGG. TGG. CAC. CTG. TGC. TTC -5'

TCC C TCC C

AB1297: 3'-GGC.AAG.
G

19 20 21 22 23 24 25 26 27 28 29 30 31 32 33
 (Cys)-(Asp)-Leu-Phe-Thr-(Thr)-(Asp)-(Glu)-(Cys)-(Ile)-(Thr/Asn)-(Tyr)-(Arg/Gly)-(Tyr)-Leu

(GTG)-(GAT)- CTG- TTT- ACG-(ACG)-(GAT)- GAG - (TGT)-(ATA)-(ACG/AAT) - (TAT)-(CGG / GGG)-(TAT)-CTG

C	C	A	C	A	A	C	A	C	T	A	C	C	A	A	C	A
		T		T	T				C	T			T	T		T
		C		C	C					C			C	C		C
	TTG												AGG			TTG
	A												A			A

(ACG). (CTG). GAG. AAG. TGC. (TGC). (CTG). (CTC). (ACG).(TAG). (T)-5'

C G G

Figure 2b (sheet 2 of 2)

1 2 3 4 5 6 7 8 9 10 11 12 13 14 15 16 17 18 19 20 21 22 23
 Phe-Ser-Tyr-Gly-Ala-Ala-Ile-Pro-Gln-Ser-Thr-Gln-Glu-Lys-Gln-Phe-Ser-Gln-Glu-Phe-Arg-Asp-Gly

5'-TTT-TCG-TAT-GGG-GCG-GCG ATA-CCG-CAG-TCG-ACG-CAG-GAG-AAG-CAG-TTT-TCG-CAG-GAG-TTT-CGG-GAT- GGG

C	A	C	A	A	A	T	A	A	A	A	A	A	A	A	C	A	A	A	C	A	C	A
	T		T	T	T	C	T		T	T					T					T		T
	C		C	C	C		C		C	C					C					C		C
AGT									AGT						AGT					AGG		
C									C						C					C		

AB1025: 3'-ATG-CCG-CGG-CGG-TAG-GGG-GTC-TCG-TGG-GTC-CTC-TTC-GTC-AAG-TCG-GTC-CTC-AAG-GC-5'

AB1026: 3'-GTC-CTC-TTC-GTC-AAG-TCG-GTC-CTC-AAG-GC-5'

T		AGA		T
		C		

AB1027: 3'-ATG-CCG-GCG-CGC-TAA-GGC-GTC-5'

A	T	T	G	G
	A	A		
	G	G		

Figure 3

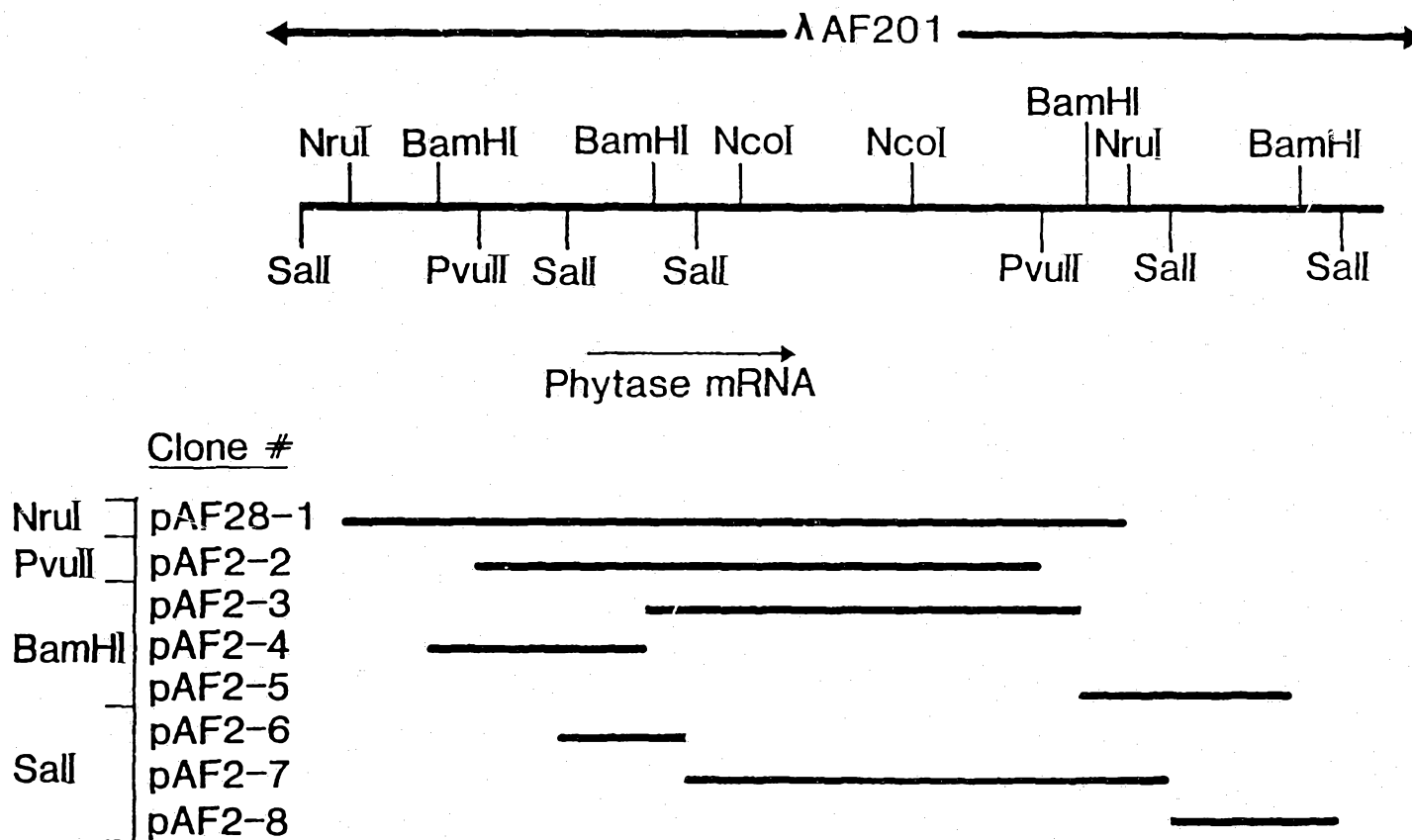

Figure 4

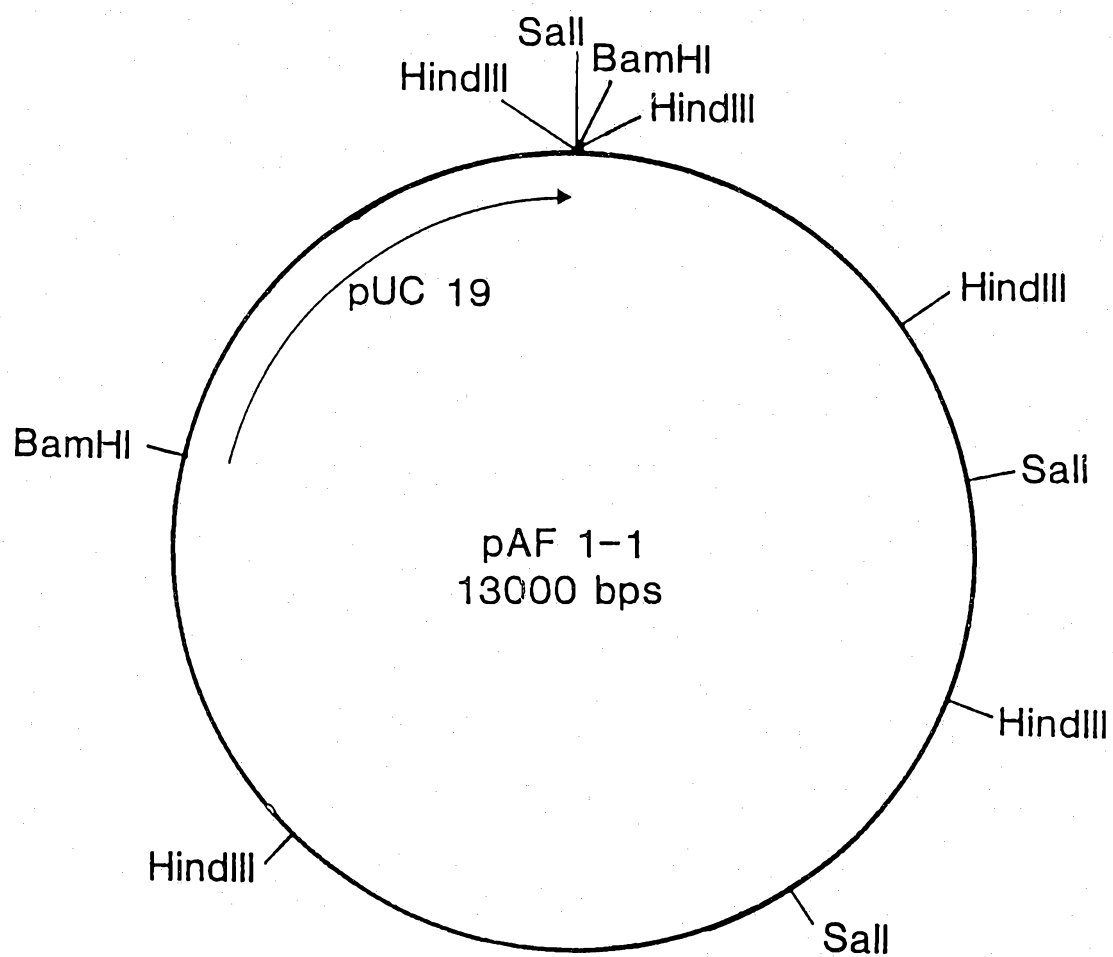

Figure 5

Figure 6 (sheet 1 of 7)

GTCGACTTCCCGTCCTATTTCGGCCTCGTCCGCTGAAGATCCATCCCACCA
SalI

TTGCACGTGGGCCACCTTTGTGAGCTTCTAACCTGAACTGGTAGAGTATC 100

ACACACCATGCCAAGGTGGGATGAAGGGGTTATATGAGACCGTCCGGTCC

GGCGCGATGGCCGTAGCTGCCACTCGCTGCTGTGCAAGAAATTACTTCTC 200

ATAGGCATCATGGGCGTCTCTGCTGTTCTACTTCCTTTGTATCTCCTGTC
translation start

TGGGTATGCTAAGCACCACAATCAAAGTCTAATAAGGACCCTCCCTTCCG 300
start<-----

AGGGCCCCTGAAGCTCGGACTGTGTGGGACTACTGATCGCTGACTATCTG
--intron-----

TGCAGAGTCACCTCCGGACTGGCAGTCCCCGCCTCGAGAAATCAATCCAG 400
->end

TTGCGATACGGTCGATCAGGGGTATCAATGCTTCTCCGAGACTTCGCATC

TTTGGGGTCAATACGCACCGTTCTTCTCTCTGGCAAACGAATCGGTCATC 500

TCCCCTGAGGTGCCCCGGGATGCAGAGTCACTTTCGCTCAGGTCCCTCTC

CCGTCATGGAGCGCGGTATCCGACCGACTCCAAGGGCAAGAAATACTCCG 600

CTCTCATTGAGGAGATCCAGCAGAACGCGACCACCTTTGACGGAAAATAT

GCCTTCCTGAAGACATACTACAGCTTGGGTGCAGATGACCTGACTCC 700

CTTCGGAGAACAGGAGCTAGTCAACTCCGGCATCAAGTTCTACCAGCGGT

ACGAATCGCTCACAAGGAACATCGTTCCATTTCATCCGATCCTCTGGCTCC 800

AGCCGCGTGATCGCCTCCGGCAAGAAATTCATCGAGGGCTTCAGAGCAC

CAAGCTGAAGGATCCTCGTGCCCAGCCCGGCCAATCGTCGCCCAAGATCG 900
BamHI

ACGTGGTCATTTCCGAGGCCAGCTCATCAACAACACTCTCGACCCAGGC

ACCTGCACTGTCTTCGAAGACAGCGAATTGGCCGATACCGTCGAAGCCAA 1000

Figure 6 (sheet 2 of 7)

TTTCACCGCCACGTTTCGTCCCCTCCATTTCGTCAACGTCTGGAGAACGACC
TGTCGGGTGTGACTCTCACAGACACAGAAGTGACCTACCTCATGGACATG 1100
TGCTCCTTCGACACCATCTCCACCAGCACCGTGACACCAAGCTGTCCCC
Sall
CTTCTGTGACCTGTTACCCATGACGAATGGATCAACTACGACTACCTCC 1200
AGTCCTTGAAAAAGTATTACGGCCATGGTGCAGGTAACCCGCTCGGCCCG
ACCCAGGGCGTCGGCTACGCTAACGAGCTCATCGCCCGTCTGACCCACTC 1300
GCCTGTCCACGATGACACCAGTTCCAACCACACTTTGGACTCGAGCCCGG
CTACCTTTCCGCTCAACTCTACTCTCTACGCGGACTTTTCGCATGACAAC 1400
GGCATCATCTCCATTCTCTTTGCTTTAGGTCTGTACAACGGCACTAAGCC
GCTATCTACCACGACCGTGGAGAATATCACCCAGACAGATGGATTCTCGT 1500
CTGCTTGGACGGTTCGGTTTGCTTCGCGTTTGTACGTCGAGATGATGCAG
TGTCAGGCGGAGCAGGAGCCGCTGGTCCGTGTCTTGGTTAATGATCGCGT 1600
TGTCCCGCTGCATGGGTGTCCGGTTGATGCTTTGGGGAGATGTACCCGGG
ATAGCTTTGTGAGGGGGTTGAGCTTTGCTAGATCTGGGGGTGATTGGGCG 1700
GAGTGTTTTGCTTAGCTGAATTACCTTGATGAATGGTATGTATCACATTG
translation stop
CATATCATTAGCACTTCAGGTATGTATTATCGAAGATGTATATCGAAAGG 1800
ATCAATGGTGACTGTCACTGGTTATCTGAATATCCCTCTATACCTCGTCC
CACAACCAATCATCACCTTTAAACAATCACTCAACGCACAGCGTACA 1900
AACGAACAAACGCACAAAGAATATTTTACACTCCTCCCCAACGCAATACC
AACGCAATTCATCATACCTCATATAAATACAATACAATACAATACATCC 2000

Figure 6 (sheet 3 of 7)

ATCCCTACCCTCAAGTCCACCCATCCTATAATCAATCCCTACTTACTTAC
TTCTCCCCCTCCCCCTCACCTTCCCAGAACTACCCCCGAAGTAGTAAT 2100
AGTAGTAGTAGAAGAAGCAGACGACCTCTCCACCAATCTCTTCGGCCTCT
TATCCCCATACGCTACACAAAACCCCCACCCCGTTAGCATGCACTCAGAA 2200
AATAATCAAAAATAACTAAGAAGGAAAAAAGAAGAAGAAAGGTTACAT
ACTCCTCTCATACAACTCCAAGACGTATACATCAAGATGGGCAATCCCA 2300
CCATTACTGATATCCATCTATGAACCCATTCCCATCCCACGTTAGTTGAT
TACTTTACTTAGAAGAAGAAAAAGGGAAGGGAAGGGAAGAAGTGGATGG 2400
GATTGAGTTAGTGCTCACCGTCTCGCAGCAAGTTTATATTCTTTGTTTG
GCGGATATCTTTCAGTGCTCCTGCTGGACGTTGTCACGGGGTGGTAGTGG 2500
TTGGCGGTGGTGAGGGTCCATGATCACTCTTGGTTTGGGGGGTGTGTTGT
GTCGTTGTTGTTGTTGTTGGGTGGGCATTTCTTTTCTTCACTGGGGAT 2600
TATTATTTGGAATTGGTTAGTTTGAGTGAGTGGGTAATATTGAATGGGTG
ATTATTGGGAATGAAGTAGATTTGGCTATGAATGGTTGATGGGATGGAAT 2700
GAATGGATGGATGAATAGATGGAGGCGGAAAAGTCAGGTGGTTTGAGGTT
CGGATTATTATCTTTGTGCCTGAGGCATCACTCTCCATCTATGTTGTTCT 2800
TTCTATACCGATCTACCAGAGCTAAGTTGACTGATTCTACCACAGTGCAC
AATAAGTATGTACTTATTTCAATTTAGAGTATTTAGATTAACCCGCTGTGC 2900
TATTTGCCGTAGCTTTCCACCCAATTTCGAAGTTCGAAGAATTAAAACTC
ATCCTACAGTACAGAATAGAAGTAAAAGGAGAAGAGAAAAACAAGATAAT 3000

SUBSTITUTE SHEET

Figure 6 (sheet 4 of 7)

ACAACCAGTCCAGGTCCATTCTAGATCTCGAATGACCACCAAATAAGAAA
GCAACAAGCAAGTAAGCAAAGCATAAGTCTAAATGAACGCCAATAACTTC 3100
ATCGCCTGCCTTTGAAACTGAACGCTATGCACGAATGGCTCGAAATGATT
CCCTTAACTCCGTAGTATTGAGAGTGAGAGGAAAAGAAAAAAGAGACAG 3200
AAAAGCTGACCATGGGAAAGAAGCATGATCAGTCGGGAATGGATCTGCGG
GTTGAGATAGATATGAGTTGCCTCGCAGATCCGGTGACAAGATAAGAGAA 3300
TTGGGAGATGTGATCAGCCACTGTAACCTCATCAAGCATCGACATTCAAC
CGTCGGGTCTGCGGGTTGAGATGCAAGTTGAGATGCCACGCAGACCCGAA 3400
CAGAGTGAGAGATGTGAGACTTTTGAACCACTGTGACTTCATCAAGCATC
AAAACACACTCCATGGTCAATCGGTTAGGGTGTGAGGGTTGATATGCCAG 3500
GTTCGATGCCACGCAGACCCGAACCGACTGAGAAATATGAAAAGTTGGAC
AGCCACTTCATCTTCATCAAGCGTAAACCCCAATCAATGGTAAATCGAA 3600
AACGAATCTGCGGGCTGATGTGGAAATGAGACGAATGCCTCGCAGATTCC
AAGACACGTAAATCGAGATGAACAATCACTTTAACTTCATCAAAGCCTTA 3700
AATCACCCAATGGCCAGTCTATTCGGGTCTGCGGGTTGAGGTTCTGTTG
AGATGCCACGCAGACTGCGAACATGCGATGCATTATAAGTTGGACGAGTG 3800
TAGACTGACCATTGATAACCGAGATAAACAAATCACTTCAACTTCATCAA
GCCTTAAATCACTCAATGGCCAGTCTGTTTGCGGTCTGCGGGCTGATACC 3900
CAAGTTGCGATGCCACGCAGACTGCAAACATTGATCGAGAGACGAGAAAA
ACAACGCACCTTAACTTCAACAAAAGCCTTTCAATCAGTCAATGGCCAGT 4000

SUBSTITUTE SHEET

15 / 36

Figure 6 (sheet 5 of 7)

CTGTTGCGGGTCTGCGGGCTGATATGCGAGTTGAGGTGCCTCGCAGACCG
CGAACATGCGATGTAATTTCTTAGTTAGACGAGTGCCTGGCCATTGAGAA 4100
ACGAGAGAAACAACCACTTTAACTTCATGAAAGCCTTGAACACTCAATG
ACCCGTCTGTTGGCGGTCTGCGGGCTGATATTCGAGTTGAGATGCCACGC 4200
AGACCGCCAACATGCGATGTATCATGTAAGTTAGATGAGTGAAGTGGCCAT
TGAGAAACGAGAGAAACAACCACTTCATGAGAGCCTTAAATTATTCAA 4300
TGACCAAGTCTGTTACGGTCTGCGGGTTGGTATGCGAGTCGAGGTGCCTC
GCAGACCGCGAACATGCGATGTTTTGATGGACGAGTGAAGCCTGACGAT 4400
CGAGAACTATCTCAGTTGGGTTGGCCATTCCGGCTGGCCGTTGGGTTTAGT
ATTAGGATCGTCAGGTTTGTCCGATGGAACGTTCCGTTTGGTGGCTTGG 4500
CGCGACGAGCCCTCTCCTCGGCGTGATTCTGAAATTCTGCAATCAGGGCA
GCCGCAGCACGGCGACGGGACGTCCTCCAGGAGCTGTGTTGAAGTTTCGG 4600
GGTGGCGGTCCAGAAGGGGGAGTTACATTAAGCCTCATAGATGTCTTT
GGGTGGTTCCGGGGGGCCCATCGCAAGATCTTCTGGAGTTGTGCGTCTGA 4700
TCATCTCTTGAGTGTAATTGCGACGCAGACCGAGCTTCAGGATTTTGGAA
GGGCTGGATCGCTCCTGCTGACTCTTCCCTCAGCGGGCTTCGTCTCGGC 4800
AGTCTTCATTTGCGCGGGCTGATCTTCCATCTCAGAATGGGATCGCTTTC
TGGTCGCTGCACCCGCTCCTCCCTTCAAGGTCAGCTTGATGCGCAGCGTC 4900
TTGGGCGGCTCAGCTGGTGGAGTTGGTTCCGGCTCTGGCTCCCTCCGGCG
TCGCTTGGGCACTTGAGTAGTCTCTGAGGCTTCGCCGCGGCGCGTTTGC 5000

SUBSTITUTE SHEET

Figure 6 (sheet 6 of 7)

GAGTCGGCTCCTTGGTCTCTTTGGCCTCTTCACTTCACCTGGACCGTCT
TTCGGGSCGGTTTCATCGTGCTGAGCGATCAAGGTTTGGATGTAGGCAGC 5100
CGGCATCATTCGATCAACGGCAATTCCTCTCTTGCGGGCCTCCTCCCGAG
CCTTGATTGTGCGCTTGACCTCGTCCACGTTTTTCGAAGAAGAAAGGCATC 5200
TTGTTATCCTGAGGCAAGTTGCGCTCTCCCATGCGTGGGGATATCCGAAG
ATGCGGTCCTTCTCGAACTGTTTCATGAGACTTCAGACGAATTGGAGGCTG 5300
GGGAGCAATTTGTCTCCGTAGGTGTTGTTAGGGCGGAACCAAGAATAGC
CTTCGCCTACAACGACAAGCTCTTCGCCAAATTTATTTTTTTGGCCTGTA 5400
AAAACGAACCCATCCTCGTCAGTCCACCGGTGCGTCTCGGACGTAGAGAT
TGGCTTACTTATTCCTCAACGCCGATCTCTGCCTGGGGCTGCGCTTCGG 5500
ATGCGGCCTCGGTACGGCTCCGCCTCGGACTGCACCGCTGGAGTTTCGG
TCTTCTTCTCCTGCTTCTCCAGGTAATCCTTGCCTAACTCTTCGATCAGC 5600
CTCGGCTTCCGATGACTGCTCAAATTCTGGAGCAACAGCTGCCGCGGCCA
GGTCAAGCAGGCGGTTTGCTAAAACTGCCCATTTTCCATCGACACCTGCC 5700
TCCGACGCCTGTGCAAAACCAGCTGTTTTCGCATTGGCCTGTTTGTTGGC
ACGCGTCTTCTTGACTGCTGCCTTGCCCTTTACTTCCTTGAGAGCAGACT 5800
CTGGCTTAGATGATGGTGCACGGTTTCTGCGGAAGCGCCGCTCAGATTCC
AAAGATTCCATAGCTTTAATGGTAGGCTTTCTGGTTCTTCCAGAAGTGCG 5900
CGCAGCTGACGTAGTGGTTGAGTAGCTGGCAGTTGGGGATCCTGGGCCCT
CATTGGAACCATCAAGACCAAATTTGTTTCCATACATATCAGCATGGTAT 6000

17/36

Figure 6 (sheet 7 of 7)

TCAAAGGAAACTTTCGCCGTACGGAGTACTGCGTTCGATTCCGGGTGT
ATCCAAGTCGTATCCAGACATGGTGTGCAATTCAGCCTTGCTCTCAAGAG 6100
CAGGGGTACTTTCAATGCTGTCAGCAACCACGCGGCCAAAGGGCGTCTTC
GGGAAAGAAGGTGTTTCAAGAGAAGCGTCATCCACGGCCTGGCTTGCGGC 6200
GTTGATTGCAGACTTTCGAGTAGATCGCTGAGGTCGCGAACTGGTTCGAG
TAGCAACCTGTGAATTGGCAGCCTTGTGACTGCTTCGATTCACTGCAGAG 6300
ACGGAGTAGACTGCACTGATTTGGAATTCTGAGTCGCAGCCATTCTGGAT
TTGCGTTCGGCGCGACGAGATCTCGCAGTCGTGGTACGAGGAGTAGAGCG 6400
AGGCTGCGTAGCAGTGTTGCAAGCTTGGTGCTAGCCTCCTGGGCTTCAGC
AGCTTCAGCAGTGGTGGCAGACGCAGCAGAATTAGCGGAGCTTTATCGGC 6500
TTTGCCGCTCTGAGCGTTGGGAGTAGAAGTGAGAGAAGAGGTAGAGTCCA
CGGAAGAAGTCTTCTCGCTGTTCTCAAAGCCGTTCACTTTGCTGGCATA 6600
GACTTACGCGTCTTGCGGCTGTTGGAAGCGGAAGAGTTCATGGCGGGAGA
GGAGACGTTAGAAGTAGACATGGTGGGGTTTGTGACGGGTTTTGAGTAA 6700
CAAGAGACTTGCGTCGATCTTTGAGTGTTCTTGACAGAAAGTTATGCAAC
GTCGAC 6756
Sali

PHYTASE LOCUS

Figure 7

Figure 8 (sheet 1 of 2)

ATGGGCGTCTCTGCTGTTCTACTTCCTTTGTATCTCCTGTCTGGAGTCAC
M G V S A V L L P L Y L L S G V T
-23 -20 -10

CTCCGGACTGGCAGTCCCCGCCTCGAGAAATCAATCCAGTTGCGATACGG 100
S G L A V P A S R N Q S S C D T
-1 +1 10

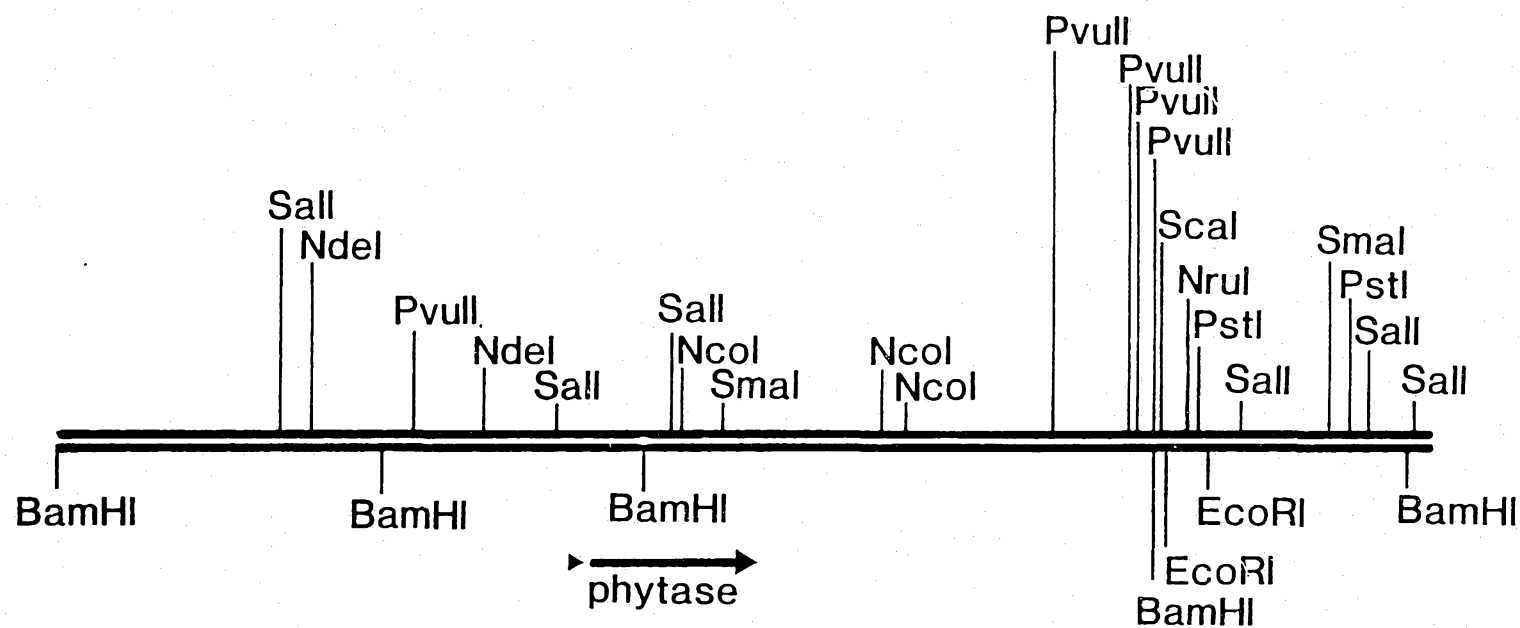
TCGATCAGGGGTATCAATGCTTCTCCGAGACTTCGCATCTTTGGGGTCAA
V D Q G Y Q C F S E T S H L W G Q
20

TACGCACCGTTCTTCTCTCTGCGCAAACGAATCGGTCATCTCCCCTGAGGT 200
Y A P F F S L A N E S V I S P E V
30 40

GCCCCCGGATGCAGAGTCACTTTCGCTCAGGTCCTCTCCCGTCATGGAG
P A G C R V T F A Q V L S R H G
50 60

CGCGGTATCCGACCGACTCCAAGGGCAAGAAATACTCCGCTCTCATTGAG 300
A R Y P T D S K G K K Y S A L I E
70

GAGATCCAGCAGAACGCGACCACCTTTGACGGAAAATATGCCTTCCTGAA
E I Q Q N A T T F D G K Y A F L K
80 90

GACATACTACAGCTTGGGTGCAGATGACCTGACTCCCTTCGGAGAAC 400
T Y N Y S L G A D D L T P F G E
100 110

AGGAGCTAGTCAACTCCGGCATCAAGTTCTACCAGCGGTACGAATCGCTC
Q E L V N S G I K F Y Q R Y E S L
120

ACAAGGAACATCGTTCCATTCATCCGATCCTCTGGCTCCAGCCGCGTGAT 500
T R N I V P F I R S S G S S R V I
130 140

CGCCTCCGGCAAGAAATTCATCGAGGGCTTCCAGAGCACCAAGCTGAAGG
A S G K K F I E G F Q S T K L K
150 160

ATCCTCGTGCCCAGCCCGGCCAATCGTCGCCCAAGATCGACGTGGTCATT 600
D P R A Q P G Q S S P K I D V V I
170

TCCGAGGCCAGCTCATCCAACAACACTCTCGACCCAGGCACCTGCACTGT
S E A S S S N N T L D P G T C T V
180 190

CTTCGAAGACAGCGAATTGGCCGATACCGTCGAAGCCAATTCACCGCCA 700
F E D S E L A D T V E A N F T A
200 210

20/36

Figure 8 (sheet 2 of 2)

CGTTCGTCCCTCCATTTCGTCAACGTCTGGAGAACGACCTGTCCGGTGTG
T F V P S I R Q R L E N D L S G V
/ 220 /

ACTCTCACAGACACAGAAGTGACCTACCTCATGGACATGTGCTCCTTCGA 800
T L T D T E V T Y L M D M C S F D
230 / 240

CACCATCTCCACCAGCACCGTCGACACCAAGCTGTCCCCCTTCTGTGACC
T I S T S T V D T K L S P F C D
/ 250 / 260

TGTTACCCCATGACGAATGGATCAACTACGACTACCTCCAGTCCTTGAAA 900
L F T H D E W I N Y D Y L Q S L K
/ 270 /

AAGTATTACGGCCATGGTGCAGGTAACCCGCTCGGCCCCGACCCAGGGCGT
K Y Y G H G A G N P L G P T Q G V
280 / 290

CGGCTACGCTAACGAGCTCATCGCCCGTCTGACCCACTCGCCTGTCCACG 1000
G Y A N E L I A R L T H S P V H
/ 300 / 310

ATGACACCAGTTCCAACCACACTTTGGACTCGAGCCCGGCTACCTTTCCG
D D T S S N H T L D S S P A T F P
/ 320 /

CTCAACTCTACTCTCTACGCGGACTTTTCGCATGACAACGGCATCATCTC 1100
L N S T L Y A D F S H D N G I I S
330 / 340

CATTCTCTTTGCTTTAGGTCTGTACAACGGCACTAAGCCGCTATCTACCA
I L F A L G L Y N G T K P L S T
/ 350 / 360

CGACCGTGGAGAATATCACCCAGACAGATGGATTCTCGTCTGCTTGGACG 1200
T T V E N I T Q T D G F S S A W T
/ 370 /

GTTCCGTTTGCTTCGCGTTTGTACGTCGAGATGATGCAGTGTGAGGCGGA
V P F A S R L Y V E M M Q C Q A E
380 / 390

GCAGGAGCCGCTGGTCCGTGTCTTGGTTAATGATCGCGTTGTCCCGCTGC 1300
Q E P L V R V L V N D R V V P L
/ 400 / 410

ATGGGTGTCCGTTGATGCTTTGGGGAGATGTACCCGGGATAGCTTTGTG
H G C P V D A L G R C T R D S F V
/ 420 /

AGGGGGTTGAGCTTTGCTAGATCTGGGGGTGATTGGGCGGAGTGTTTTGC 1400
R G L S F A R S G G D W A E C F A
430 / 440

TTAG 1404

SUBSTITUTE SHEET

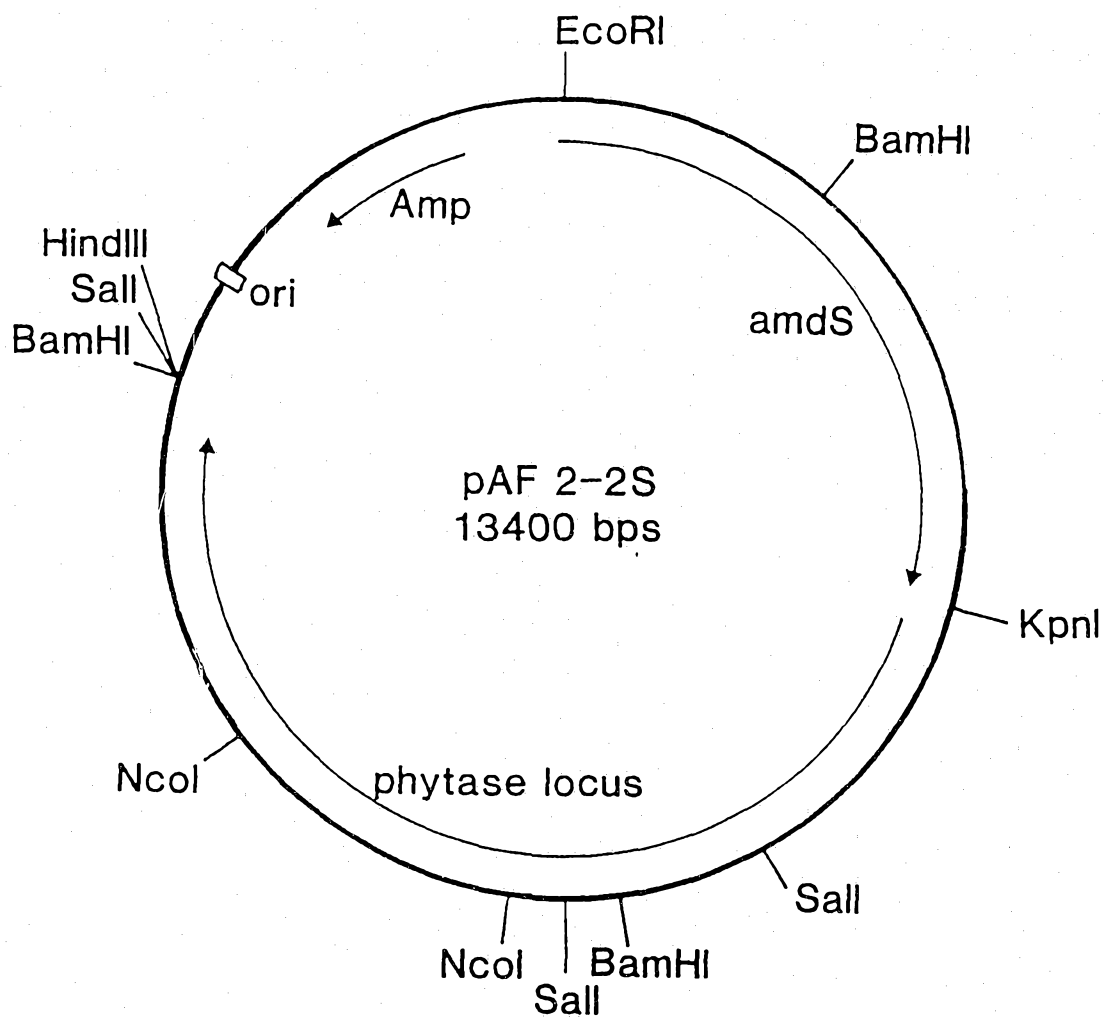

Figure 9

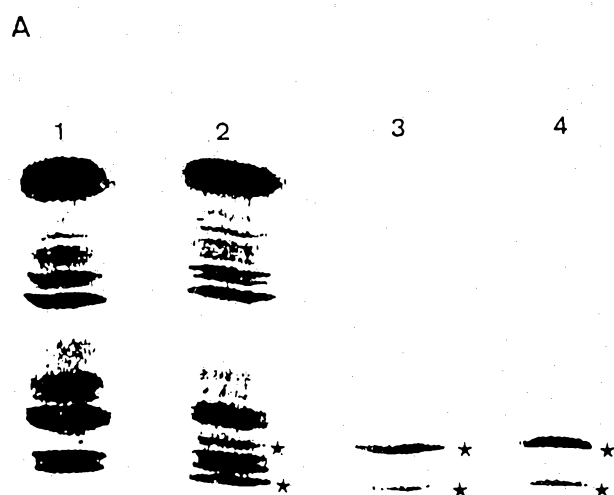

Figure 10a

B

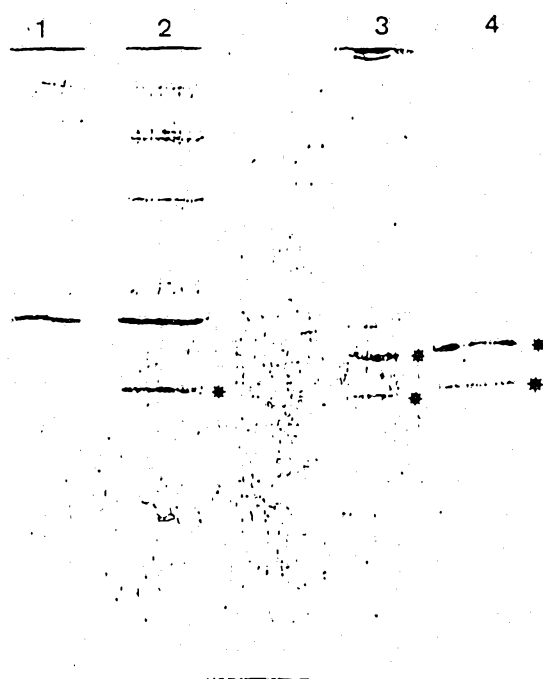

Figure 10b

A

1

2

3

4

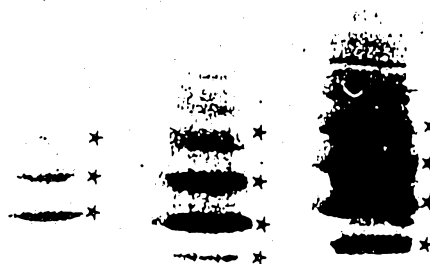

Figure 11a

B

1

2

3

4

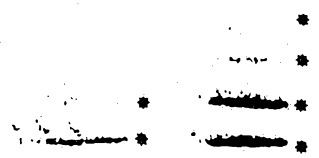

Figure 11b

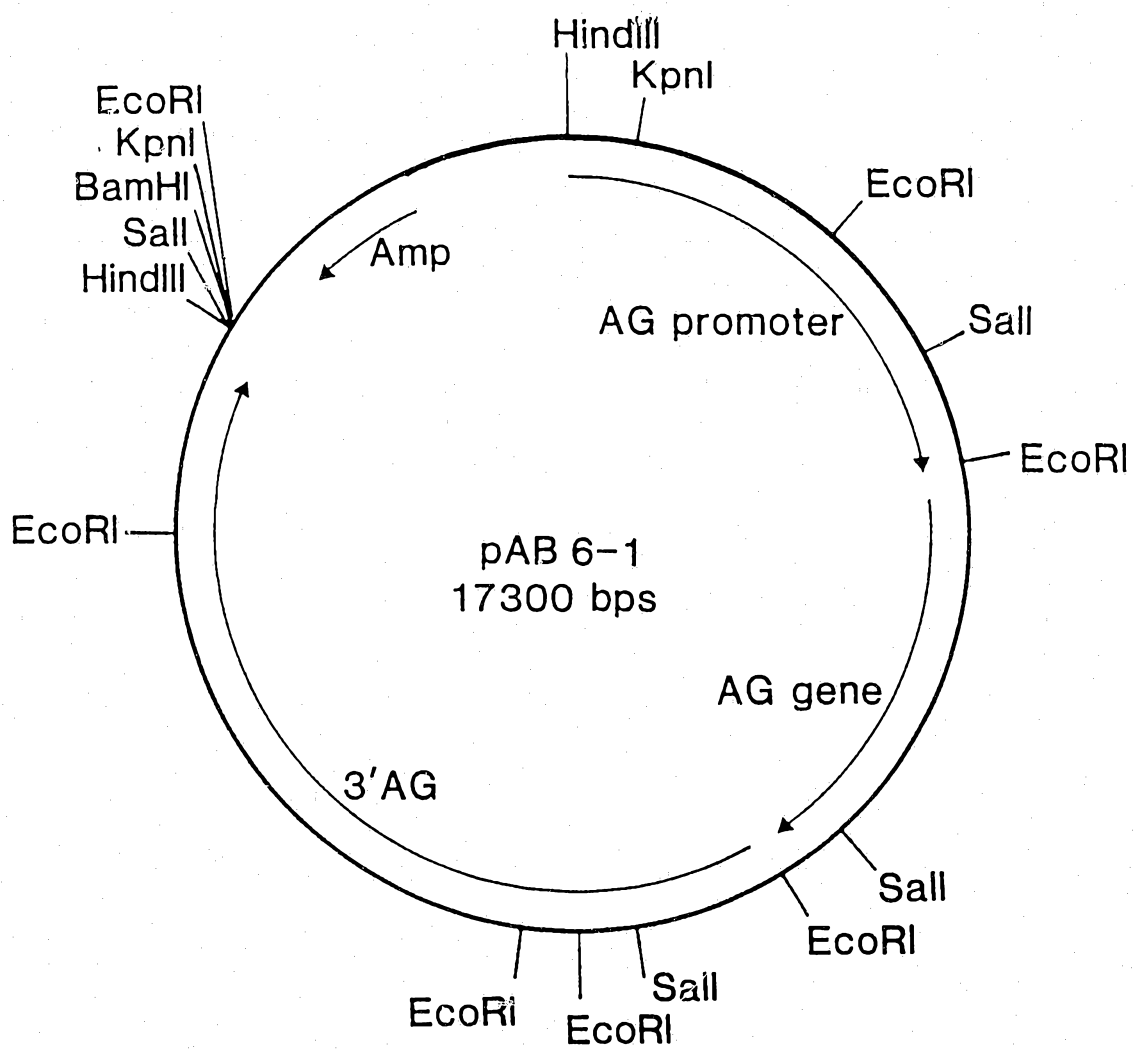

Figure 12

AG/PHYTASE GENE FUSIONS BY PCR

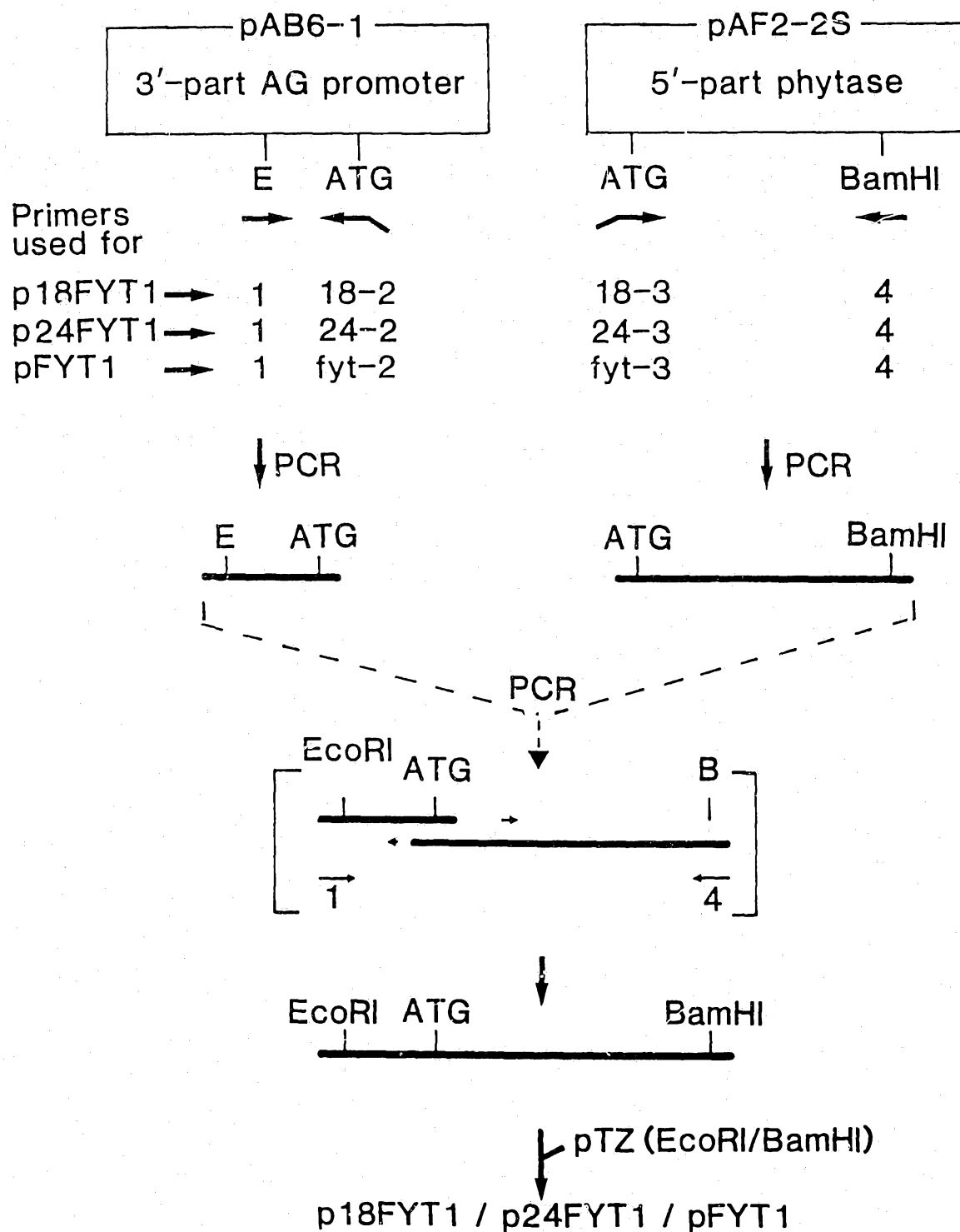

Figure 13

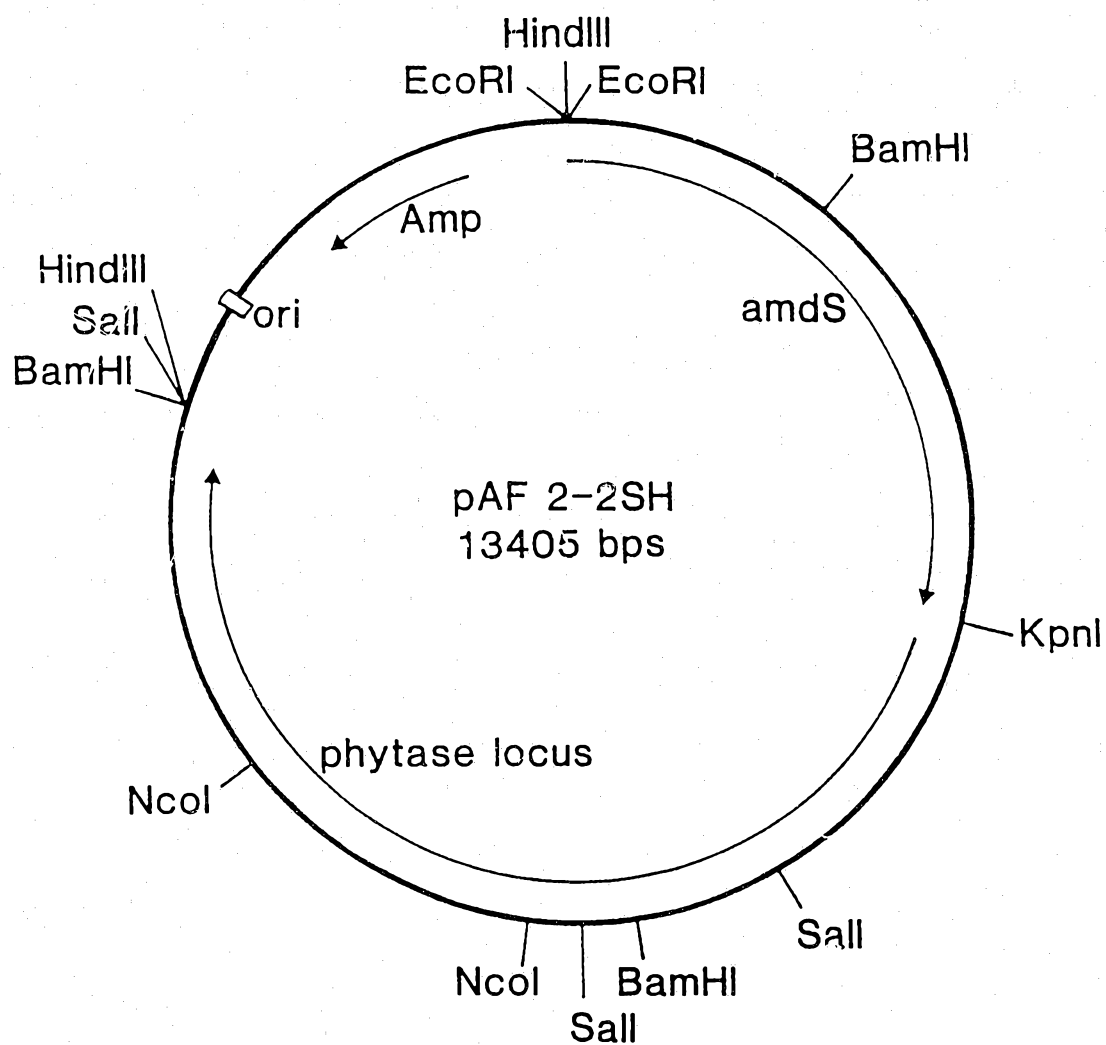

Figure 14

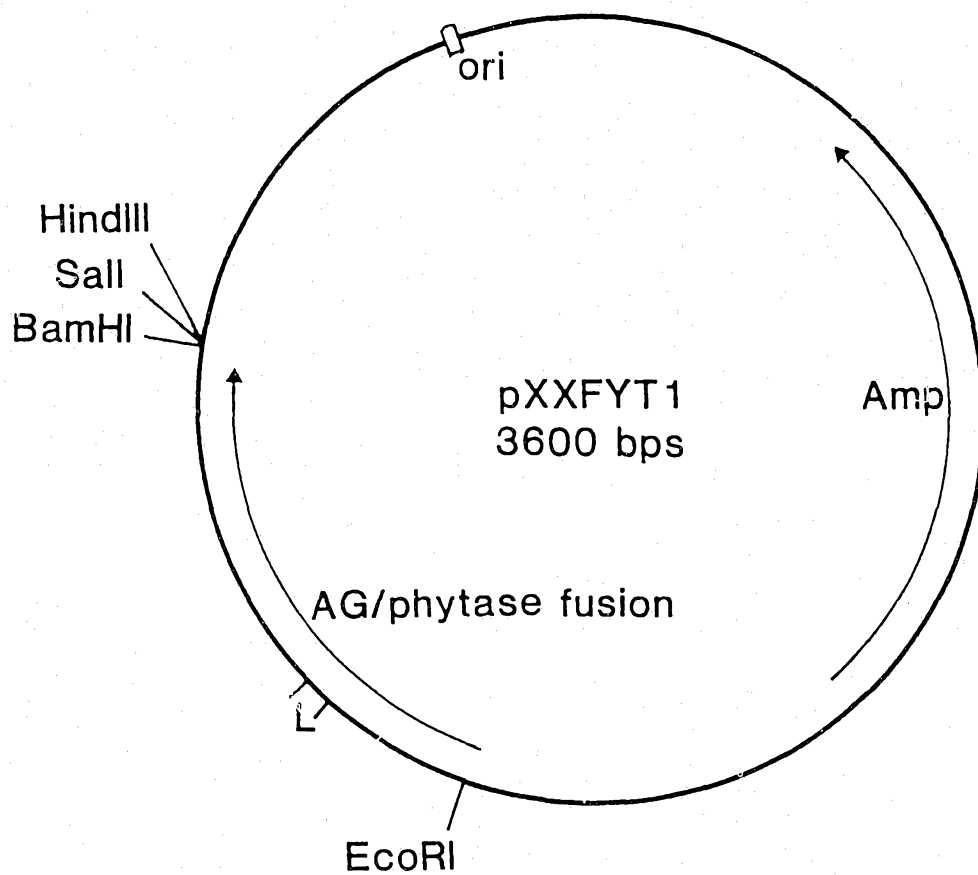

Figure 15a

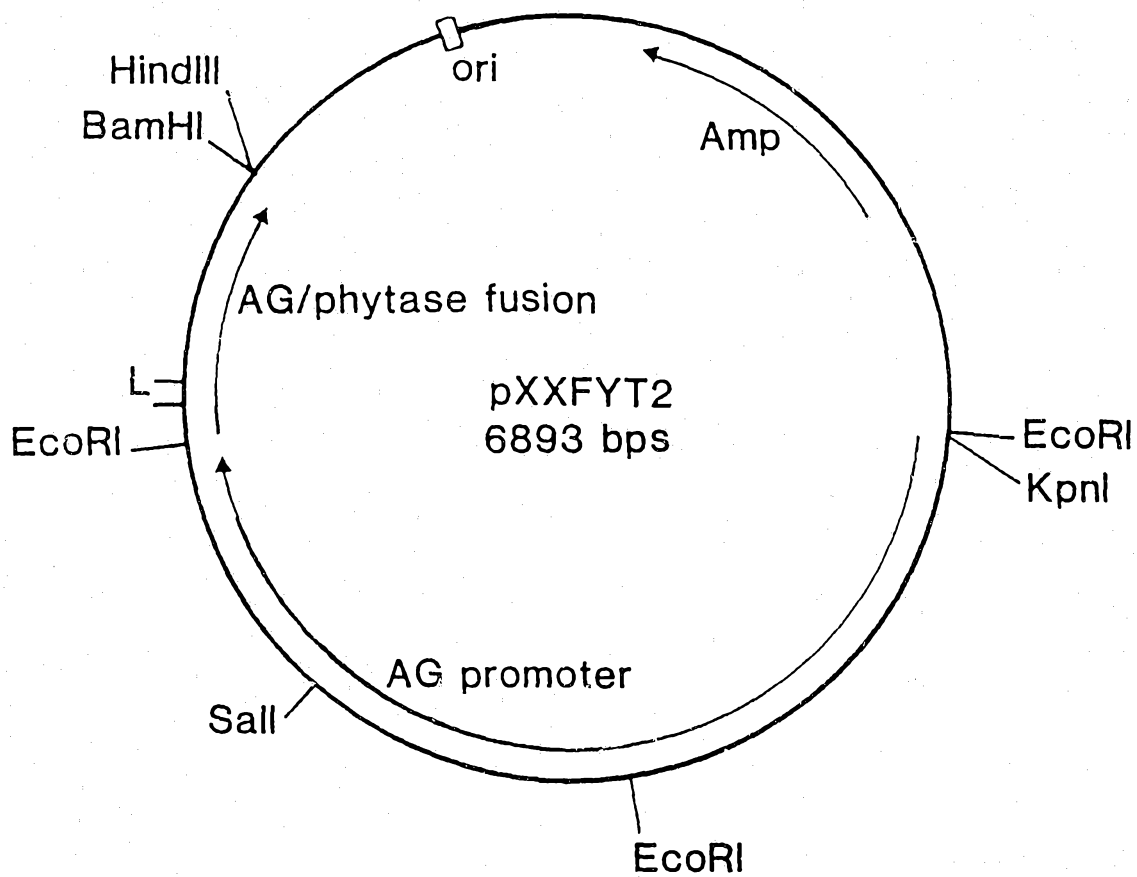

Figure 15b

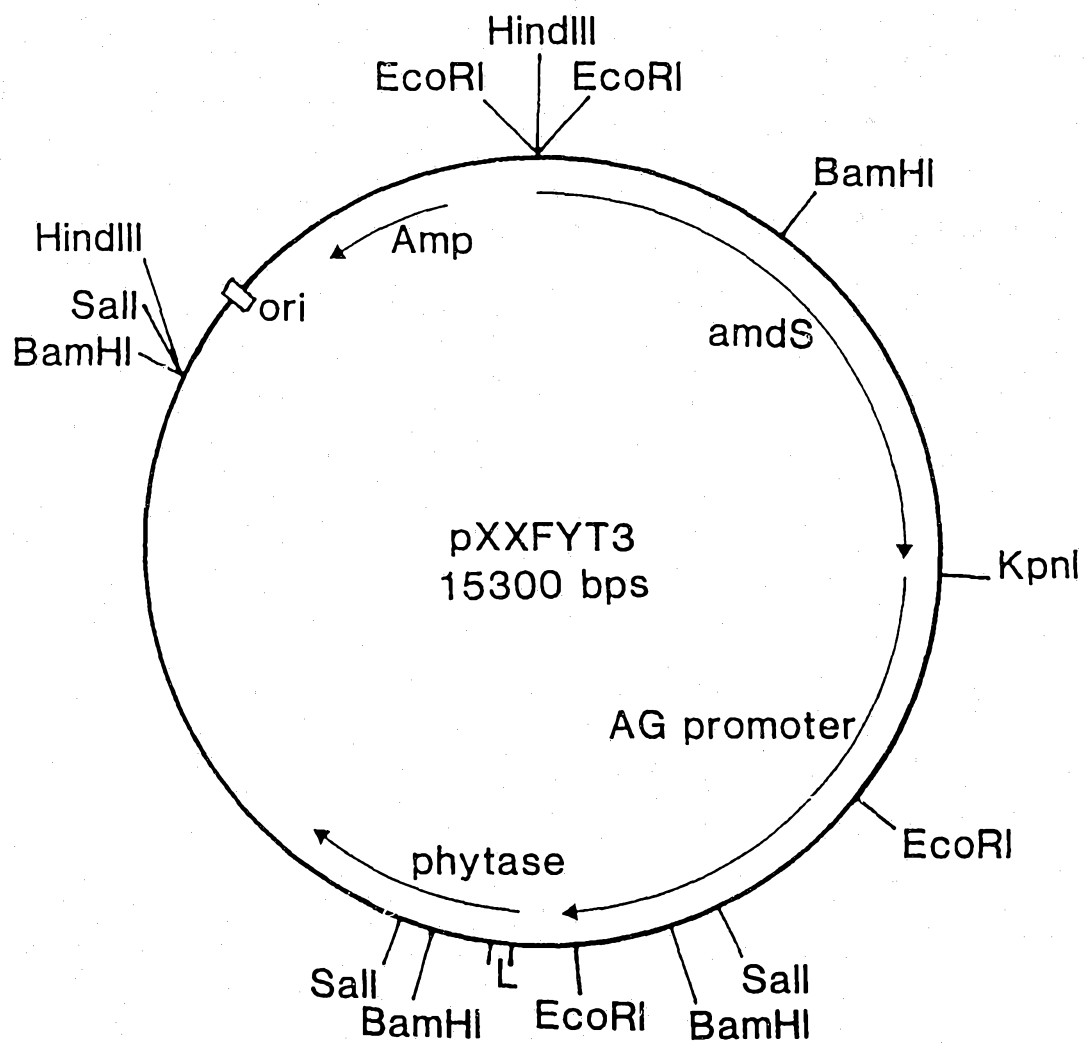

Figure 15c

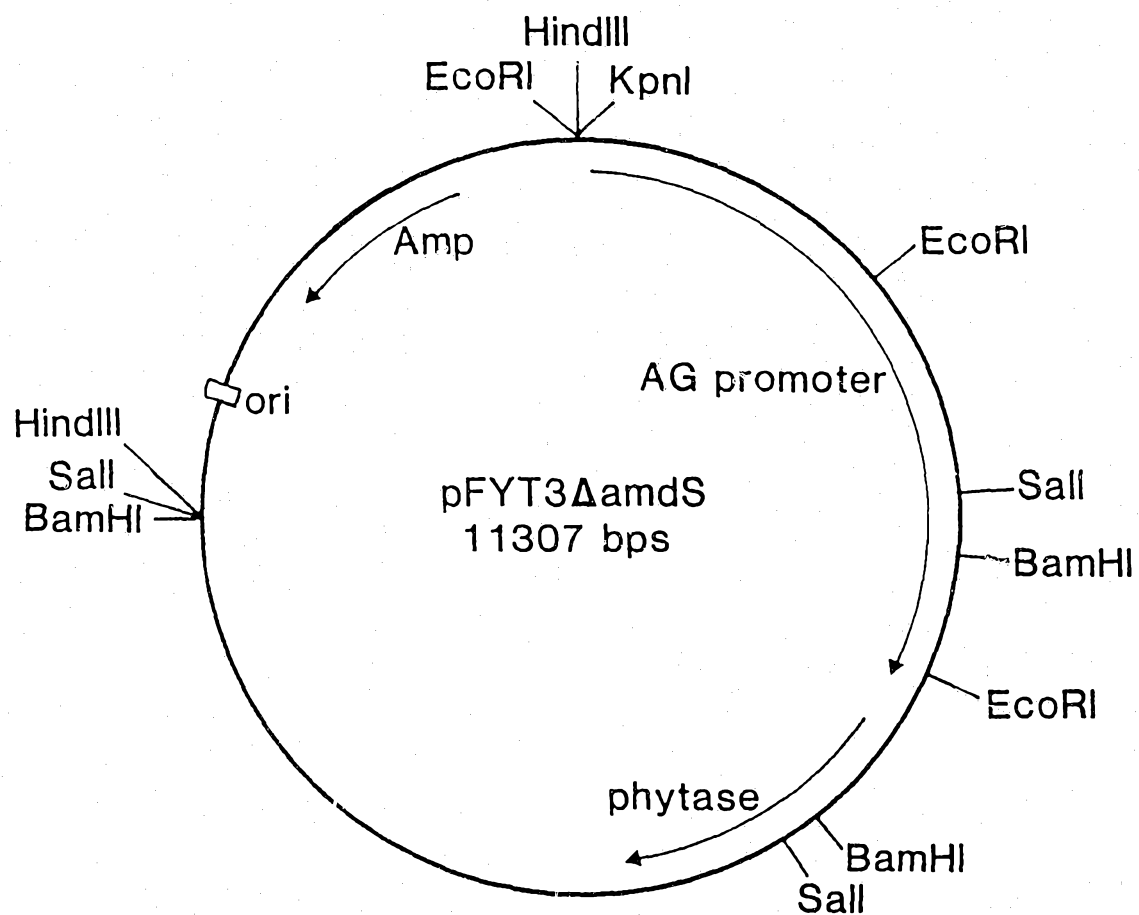

Figure 16

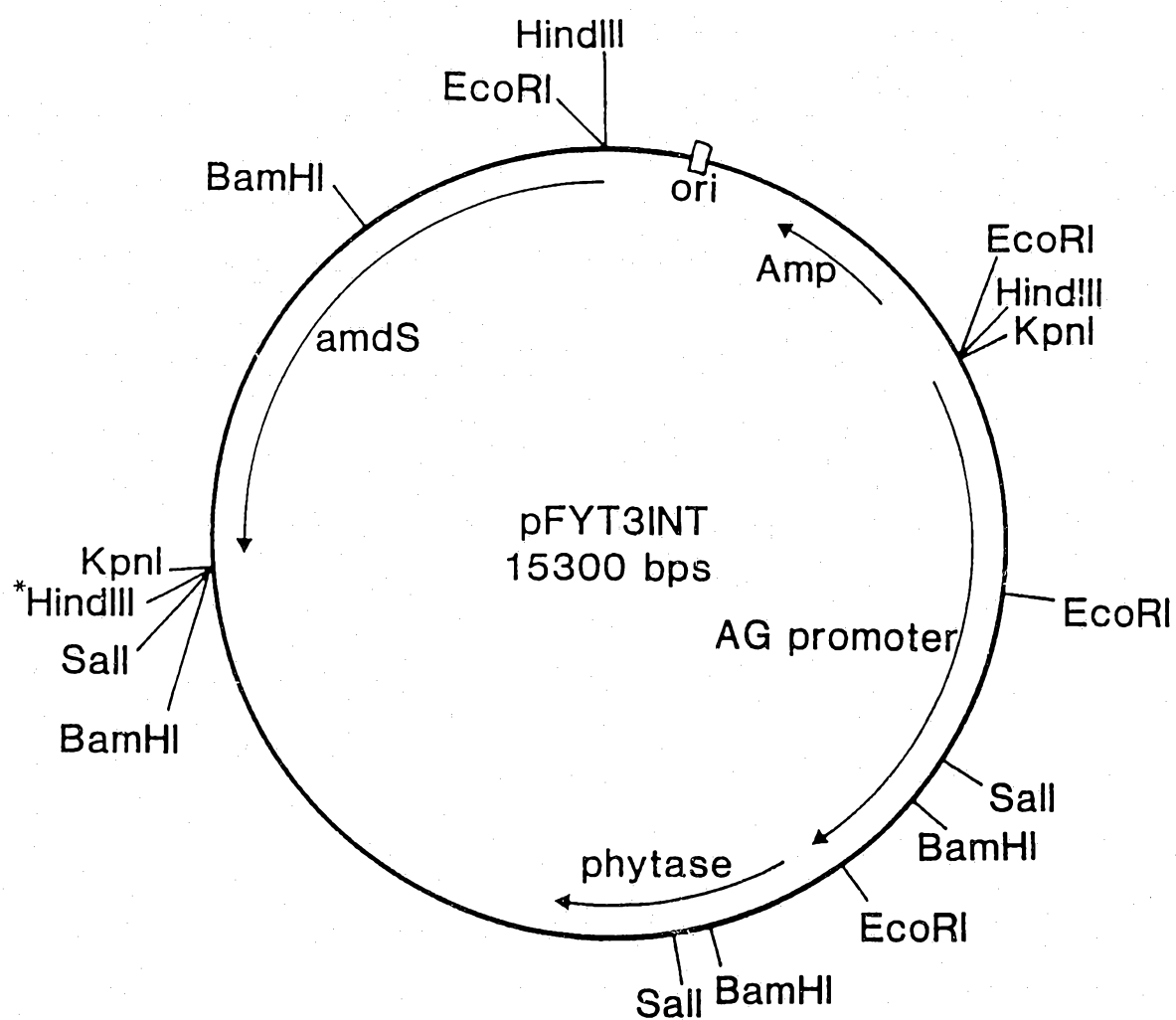

Figure 17

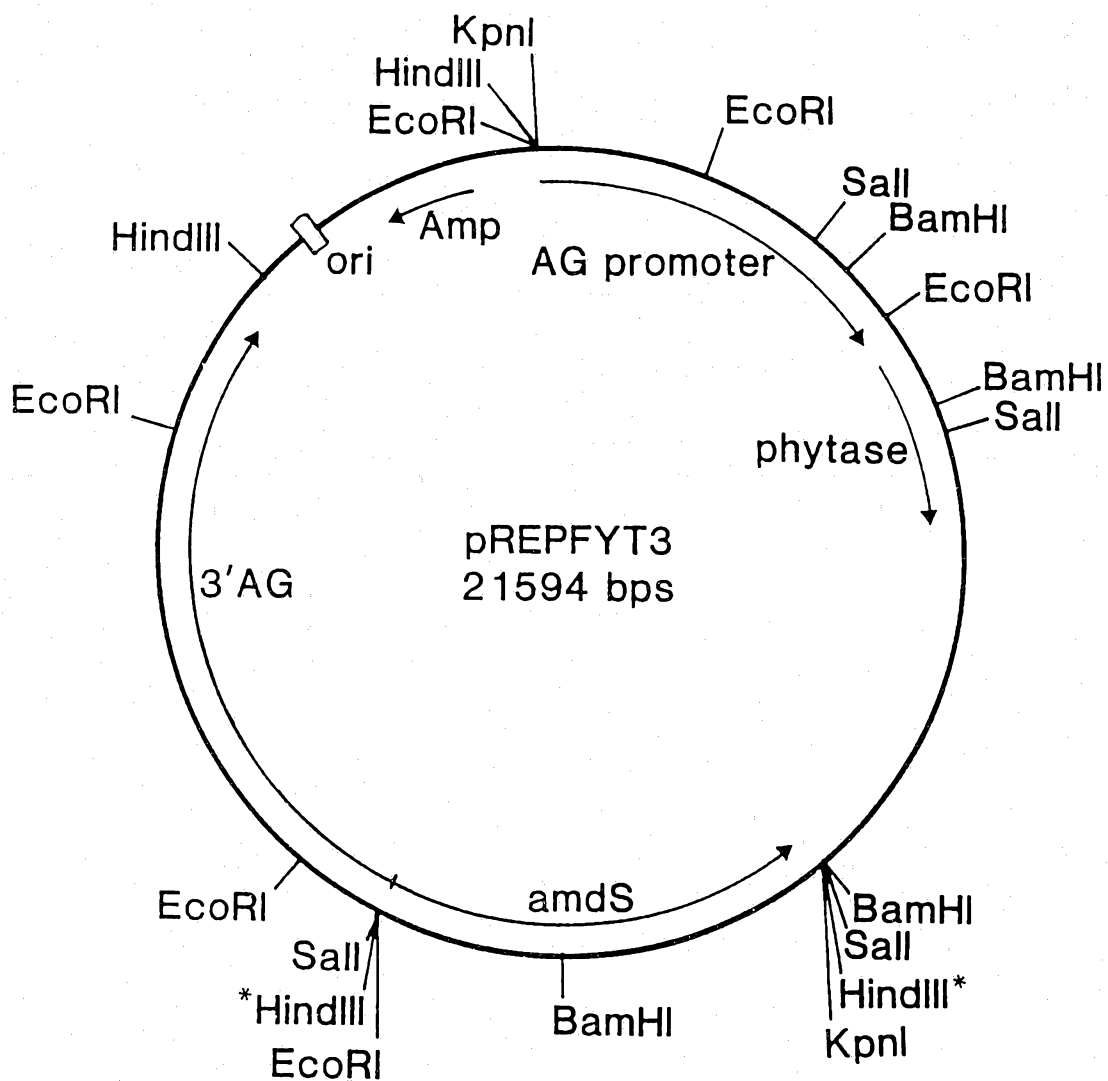

Figure 18

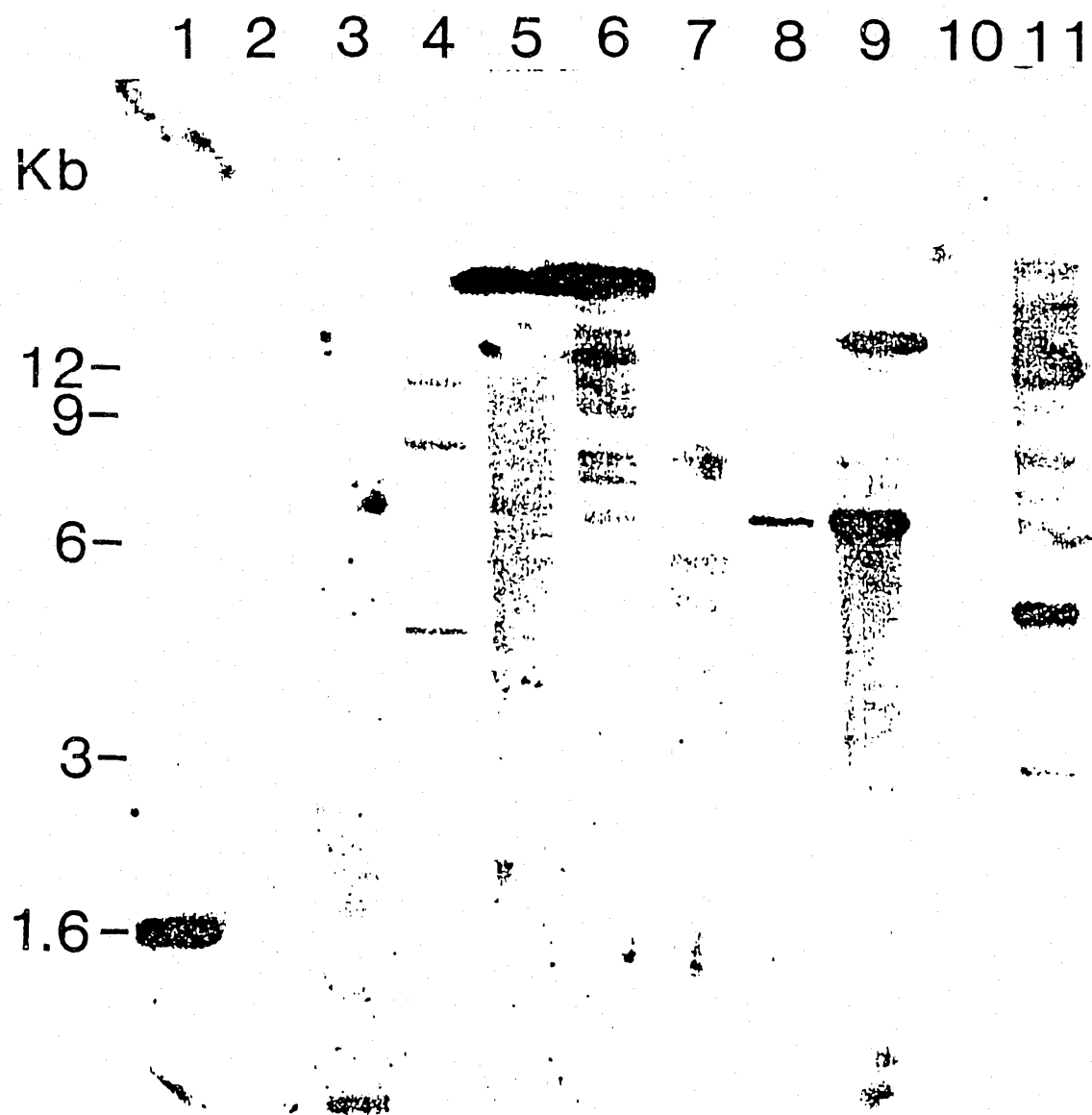

Figure 19a

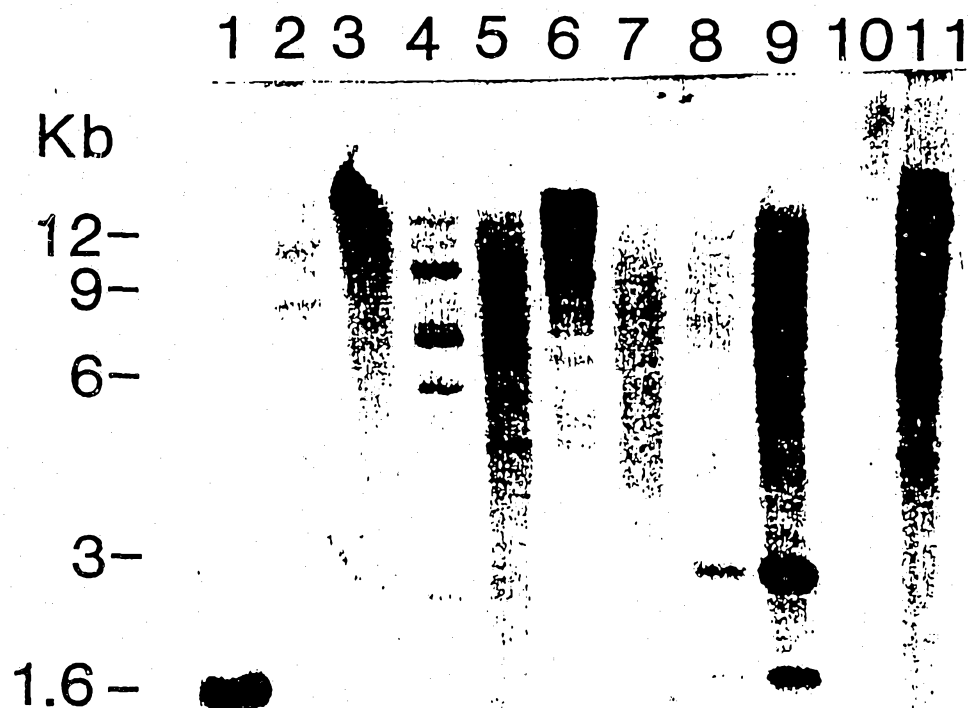
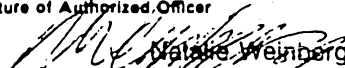

Figure 19b

INTERNATIONAL SEARCH REPORT

International Application No PCT/NL 90/00140

I. CLASSIFICATION OF SUBJECT MATTER (if several classification symbols apply, indicate all) *		
According to International Patent Classification (IPC) or to both National Classification and IPC ⁵ : C 12 N 15/55, IPC ⁵ : C 12 N 9/16, A 23 K 1/165, C 12 N 1/15, C 12 N 1/19		
II. FIELDS SEARCHED		
Minimum Documentation Searched ⁷		
Classification System ¹	Classification Symbols	
IPC ⁵	C 12 N	
Documentation Searched other than Minimum Documentation to the Extent that such Documents are Included in the Fields Searched *		
III. DOCUMENTS CONSIDERED TO BE RELEVANT ⁸		
Category *	Citation of Document, ¹¹ with indication, where appropriate, of the relevant passages ¹²	Relevant to Claim No. ¹³
Y	Preparative Biochemistry, volume 18, no. 4, 1988, A.H.J. Ullah: "Aspergillus ficuum phytase: partial primary structure, substrate selectivity, and kinetic characterization", pages 459-471, see the whole document ---	1-27
Y	EP, A, 0287152 (GIST-BROCADES) 19 October 1988 see column 4, line 44 - column 5, line 34; claim 17 ---	1-27
./.		
<p>* Special categories of cited documents: ¹⁰</p> <p>"A" document defining the general state of the art which is not considered to be of particular relevance</p> <p>"E" earlier document but published on or after the international filing date</p> <p>"L" document which may throw doubts on priority claim(s) or which is cited to establish the publication date of another citation or other special reason (as specified)</p> <p>"O" document referring to an oral disclosure, use, exhibition or other means</p> <p>"P" document published prior to the international filing date but later than the priority date claimed</p> <p>"T" later document published after the international filing date or priority date and not in conflict with the application but cited to understand the principle or theory underlying the invention</p> <p>"X" document of particular relevance; the claimed invention cannot be considered novel or cannot be considered to involve an inventive step</p> <p>"Y" document of particular relevance; the claimed invention cannot be considered to involve an inventive step when the document is combined with one or more other such documents, such combination being obvious to a person skilled in the art.</p> <p>"A" document member of the same patent family</p>		
IV. CERTIFICATION		
Date of the Actual Completion of the International Search	Date of Mailing of this International Search Report	
14th January 1991	30.01.91	
International Searching Authority	Signature of Authorized Officer	
EUROPEAN PATENT OFFICE	 Walter Weinberg	

III. DOCUMENTS CONSIDERED TO BE RELEVANT (CONTINUED FROM THE SECOND SHEET)		
Category *	Citation of Document, " with indication, where appropriate, of the relevant passages	Relevant to Claim No.
A	<p>Nature, volume 318, 14 November 1985, S.M. Samson et al.: "Isolation, sequence determination and expression in Escherichia coli of the isopeni- cillin N synthetase gene from cephalosporium acremonium", pages 191-194, see the whole document cited in the applicationm</p> <p style="text-align: center;">---</p>	1
A	<p>US, A, 3297538 (J.H. WARE et al.) 10 January 1967 see the whole document cited in the application</p> <p style="text-align: center;">-----</p>	28-31

ANNEX TO THE INTERNATIONAL SEARCH REPORT
ON INTERNATIONAL PATENT APPLICATION NO.

NL 9000140

SA 40681

This annex lists the patent family members relating to the patent documents cited in the above-mentioned international search report. The members are as contained in the European Patent Office EDP file on 22/01/91
The European Patent Office is in no way liable for these particulars which are merely given for the purpose of information.

Patent document cited in search report	Publication date	Patent family member(s)	Publication date
EP-A- 0287152	19-10-88	JF-A- 63269990	08-11-88

US-A- 3297548		DE-B- 1300488	
		GB-A- 1064304	
		NL-A- 6509747	31-01-66
