



(51) International Patent Classification:

F25B 30/02 (2006.01) *F25B 41/06* (2006.01)
F25B 41/04 (2006.01) *F25B 49/02* (2006.01)

(74) Agent: **CHRISTENSEN, Dave S.**; Cantor Colburn LLP,
20 Church Street, 22nd Floor, Hartford, Connecticut
06103 (US).

(21) International Application Number:

PCT/US2010/026010

(22) International Filing Date:

3 March 2010 (03.03.2010)

(25) Filing Language:

English

(26) Publication Language:

English

(30) Priority Data:

61/159,869 13 March 2009 (13.03.2009) US

(71) Applicant (for all designated States except US): **CARRIER CORPORATION** [US/US]; 1 Carrier Place, Farmington, Connecticut 06034 (US).

(72) Inventors; and

(75) Inventors/Applicants (for US only): **TURNER, Lynn A.** [US/US]; 593 Horatio Drive, Avon, Indiana 46123 (US).
SCHUSTER, Don A. [US/US]; 15626 Regian Dr., Lindale, Texas 75771 (US).

(81) Designated States (unless otherwise indicated, for every kind of national protection available): AE, AG, AL, AM, AO, AT, AU, AZ, BA, BB, BG, BH, BR, BW, BY, BZ, CA, CH, CL, CN, CO, CR, CU, CZ, DE, DK, DM, DO, DZ, EC, EE, EG, ES, FI, GB, GD, GE, GH, GM, GT, HN, HR, HU, ID, IL, IN, IS, JP, KE, KG, KM, KN, KP, KR, KZ, LA, LC, LK, LR, LS, LT, LU, LY, MA, MD, ME, MG, MK, MN, MW, MX, MY, MZ, NA, NG, NI, NO, NZ, OM, PE, PG, PH, PL, PT, RO, RS, RU, SC, SD, SE, SG, SK, SL, SM, ST, SV, SY, TH, TJ, TM, TN, TR, TT, TZ, UA, UG, US, UZ, VC, VN, ZA, ZM, ZW.

(84) Designated States (unless otherwise indicated, for every kind of regional protection available): ARIPO (BW, GH, GM, KE, LS, MW, MZ, NA, SD, SL, SZ, TZ, UG, ZM, ZW), Eurasian (AM, AZ, BY, KG, KZ, MD, RU, TJ, TM), European (AT, BE, BG, CH, CY, CZ, DE, DK, EE, ES, FI, FR, GB, GR, HR, HU, IE, IS, IT, LT, LU, LV, MC, MK, MT, NL, NO, PL, PT, RO, SE, SI, SK, SM, TR), OAPI (BF, BJ, CF, CG, CI, CM, GA, GN, GQ, GW, ML, MR, NE, SN, TD, TG).

[Continued on next page]

(54) Title: HEAT PUMP AND METHOD OF OPERATION

(57) Abstract: A heat pump is provided having a first heat exchanger (34) and a second heat exchanger (52). A compressor (62) is fluidly coupled to the first heat exchanger (34) and the second heat exchanger (52). A reversing valve (60) is fluidly coupled between the first heat exchanger (34) and the second heat exchanger (52). The reversing valve (60) is adapted to flow of a refrigerant from the compressor (62) to the first heat exchanger (34) during heating mode and to the second heat exchanger (52) during a cooling mode. A thermal expansion valve (42) is positioned between the first heat exchanger (34) and the second heat exchanger (52). An electronic expansion valve (48) is positioned between the first heat exchanger (34) and the second heat exchanger (52). A controller (54) is electrically coupled to operate the electronic expansion valve (48) between a fully open, a fully closed and a modulated position depending on the operation of the compressor (62).

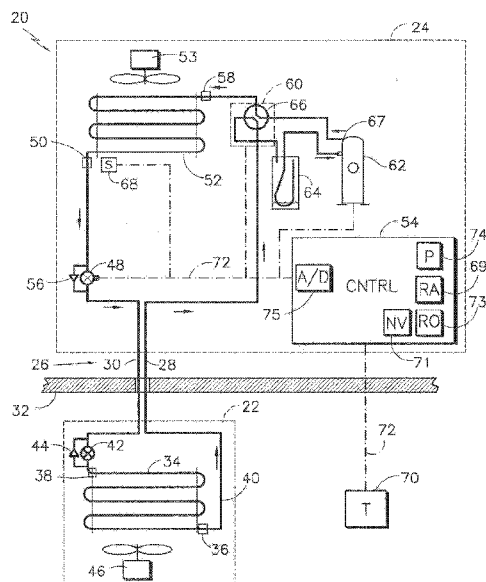

FIG. 1

WO 2010/104709 A3



Published:

(88) Date of publication of the international search report:

— *with international search report (Art. 21(3))*

13 January 2011

INTERNATIONAL SEARCH REPORT

International application No.
PCT/US2010/026010**A. CLASSIFICATION OF SUBJECT MATTER*****F25B 30/02(2006.01)i, F25B 41/04(2006.01)i, F25B 41/06(2006.01)i, F25B 49/02(2006.01)i***

According to International Patent Classification (IPC) or to both national classification and IPC

B. FIELDS SEARCHED

Minimum documentation searched (classification system followed by classification symbols)

F25B 30/02; F25B 5/02; F25B 41/00; F24F 11/02; F25B 13/00; F25B 1/00

Documentation searched other than minimum documentation to the extent that such documents are included in the fields searched

Korean utility models and applications for utility models

Japanese utility models and applications for utility models

Electronic data base consulted during the international search (name of data base and, where practicable, search terms used)

eKOMPASS(KIPO internal) & Keywords: expansion valve, modulate, control

C. DOCUMENTS CONSIDERED TO BE RELEVANT

Category*	Citation of document, with indication, where appropriate, of the relevant passages	Relevant to claim No.
A	JP 2001-248931 A (FUJITSU GENERAL LTD.) 14 September 2001 See Paragraph [0008]-[0012], figures.	1-20
A	JP 3967033 B2 (NTT POWER & BUILDING FACILITIES INC.) 08 June 2007 See abstract and claims.	1-20
A	JP 2000-314563 A (HITACHI LTD.) 14 November 2000 See abstract and figures.	1-20
A	US 5187944 A1 (JAROSCH; GEORGE W.) 23 February 1993 See abstract and figures.	1-20

☐ Further documents are listed in the continuation of Box C.☒ See patent family annex.

* Special categories of cited documents:

"A" document defining the general state of the art which is not considered to be of particular relevance

"E" earlier application or patent but published on or after the international filing date

"L" document which may throw doubts on priority claim(s) or which is cited to establish the publication date of citation or other special reason (as specified)

"O" document referring to an oral disclosure, use, exhibition or other means

"P" document published prior to the international filing date but later than the priority date claimed

"T" later document published after the international filing date or priority date and not in conflict with the application but cited to understand the principle or theory underlying the invention

"X" document of particular relevance; the claimed invention cannot be considered novel or cannot be considered to involve an inventive step when the document is taken alone

"Y" document of particular relevance; the claimed invention cannot be considered to involve an inventive step when the document is combined with one or more other such documents, such combination being obvious to a person skilled in the art

"&" document member of the same patent family

Date of the actual completion of the international search

27 SEPTEMBER 2010 (27.09.2010)

Date of mailing of the international search report

28 SEPTEMBER 2010 (28.09.2010)

Name and mailing address of the ISA/KR

Korean Intellectual Property Office
Government Complex-Daejeon, 139 Seonsa-ro, Seo-
gu, Daejeon 302-701, Republic of Korea

Facsimile No. 82-42-472-7140

Authorized officer

KWON, In Sup

Telephone No. 82-42-481-8560



INTERNATIONAL SEARCH REPORT

Information on patent family members

International application No.

PCT/US2010/026010

Patent document cited in search report	Publication date	Patent family member(s)	Publication date
JP 2001-248931 A	14.09.2001	JP 4345178 B2	14.10.2009
JP 3967033 B2	08.06.2007	JP 2000-274786 A	06.10.2000
JP 2000-314563 A	14.11.2000	None	
US 5187944 A1	23.02.1993	None	