



(51) International Patent Classification: Not classified

(21) International Application Number:

PCT/US2010/056596

(22) International Filing Date:

12 November 2010 (12.11.2010)

(25) Filing Language:

English

(26) Publication Language:

English

(30) Priority Data:

61/260,653 12 November 2009 (12.11.2009) US

(71) Applicant (for all designated States except US): **SALES-FORCE.COM, INC.** [US/US]; The Landmark @ One Market, Suite 300, San Francisco, California 94105 (US).

(72) Inventors; and

(75) Inventors/Applicants (for US only): **LEE, Peter** [US/US]; 179 Stockwell Drive, Mountain View, California 94043 (US). **MEHRA, Vinod** [US/US]; 705 Saint John Circle, Pleasanton, California 94566 (US).

WOOLLEN, Rob [US/US]; 11 Manderly Road, San Rafael, California 94901 (US).

(74) Agents: **RACZKOWSKI, David, B.** et al.; Townsend and Townsend and Crew LLP, Two Embarcadero Center, 8th Floor, San Francisco, California 94111 (US).

(81) Designated States (unless otherwise indicated, for every kind of national protection available): AE, AG, AL, AM, AO, AT, AU, AZ, BA, BB, BG, BH, BR, BW, BY, BZ, CA, CH, CL, CN, CO, CR, CU, CZ, DE, DK, DM, DO, DZ, EC, EE, EG, ES, FI, GB, GD, GE, GH, GM, GT, HN, HR, HU, ID, IL, IN, IS, JP, KE, KG, KM, KN, KP, KR, KZ, LA, LC, LK, LR, LS, LT, LU, LY, MA, MD, ME, MG, MK, MN, MW, MX, MY, MZ, NA, NG, NI, NO, NZ, OM, PE, PG, PH, PL, PT, RO, RS, RU, SC, SD, SE, SG, SK, SL, SM, ST, SV, SY, TH, TJ, TM, TN, TR, TT, TZ, UA, UG, US, UZ, VC, VN, ZA, ZM, ZW.

(84) Designated States (unless otherwise indicated, for every kind of regional protection available): ARIPO (BW, GH, GM, KE, LR, LS, MW, MZ, NA, SD, SL, SZ, TZ, UG, ZM, ZW), Eurasian (AM, AZ, BY, KG, KZ, MD, RU, TJ, TM), European (AL, AT, BE, BG, CH, CY, CZ, DE, DK,

[Continued on next page]

(54) Title: ENTERPRISE LEVEL BUSINESS INFORMATION NETWORKING FOR CHANGES IN A DATABASE

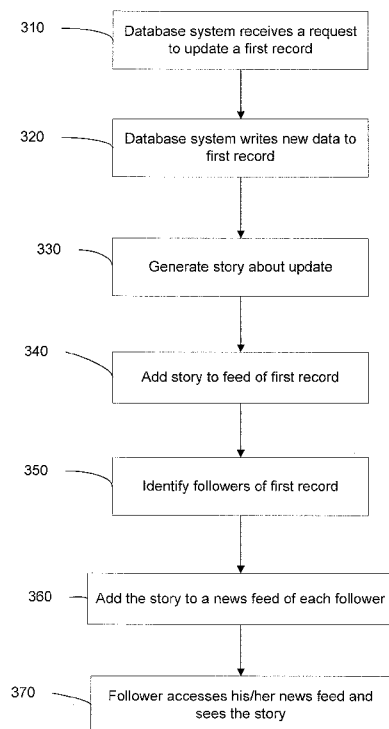

FIG. 3

(57) Abstract: Systems, apparatus, and methods for implementing enterprise level social and business information networking are provided. Users can receive relevant information about a database system and its users at an appropriate time. Users can then use this relevant information to reduce errors and limit redundant efforts. For example, an update of a record in the database can be identified, and a story created automatically about the update and sent to the users that are following the record. Which updates have stories created and which stories are to be sent to which users can be configured. Other events besides updating of records can also be tracked. For example, actions of a user that result in an event can be tracked, where such tracking can also be configurable. Subscriptions to follow an object can be automatic, and access checks can be used to ensure that unauthorized users do not see certain data.





EE, ES, FI, FR, GB, GR, HR, HU, IE, IS, IT, LT, LU,
LV, MC, MK, MT, NL, NO, PL, PT, RO, RS, SE, SI, SK,
SM, TR), OAPI (BF, BJ, CF, CG, CI, CM, GA, GN, GQ,
GW, ML, MR, NE, SN, TD, TG).

Published:

— *without international search report and to be republished
upon receipt of that report (Rule 48.2(g))*

ENTERPRISE LEVEL BUSINESS INFORMATION NETWORKING FOR CHANGES IN A DATABASE

COPYRIGHT NOTICE

5 [0001] A portion of the disclosure of this patent document contains material which is subject to copyright protection. The copyright owner has no objection to the facsimile reproduction by anyone of the patent document or the patent disclosure, as it appears in the Patent and Trademark Office patent file or records, but otherwise reserves all copyright rights whatsoever.

CROSS REFERENCE TO RELATED APPLICATIONS

10 [0002] This application claims the benefit of U.S. Provisional Application No. 61/260,653, filed November 12, 2009 entitled "Systems and Methods for Implementing Enterprise Level Social and Business Information Networking", the entire contents of which are herein incorporated by reference for all purposes.

BACKGROUND

15 [0003] The present invention relates generally to database systems, and more particularly to implementing enterprise level business information networking.

[0004] The subject matter discussed in the background section should not be assumed to be prior art merely as a result of its mention in the background section. Similarly, a problem mentioned in the background section or associated with the subject matter of the background section should not be assumed to have been previously recognized in the prior art. The subject matter in the background section merely represents different approaches, which in and of themselves may also be inventions.

20

[0005] Using present database systems, it is difficult to know about the activity of others users of a database system. For example, the activity of another user may be important to the user's boss. The user can create a report about what the user has done and send it to the boss, but such reports may be inefficient, not timely, and incomplete. Also, it may be difficult to know other people who might benefit from the information in the report.

25

[0006] Therefore it is desirable to provide systems and methods that overcome the above and other problems.

BRIEF SUMMARY

[0007] Embodiments described herein provides systems, apparatus, and methods for
5 implementing enterprise level social and business information networking. These mechanisms and methods can provide users with relevant information about a database system and its users at an appropriate time (e.g. in real-time). Users can then use this relevant information, for example, to reduce errors and limit redundant efforts.

[0008] As an example, an update of a record in the database can be identified, and a story can
10 be created automatically by the database system about the update and sent to the users that are following the record. The database system can provide configuration of which updates have stories created and which stories are to be sent to which users. Other events besides updating of records can also be tracked. For example, actions of a user that result in an event can be tracked, where such tracking can also be configurable.

[0009] In an embodiment and by way of example, a method of tracking updates to a database
15 system is provided. The database system receives (e.g. from a first user) a request to update a first record of a database of the database system. The database system creates a story about the update. The story is posted to a first feed associated with the update.

[0010] Other embodiments of the invention are directed to systems and computer readable
20 media associated with methods described herein.

[0011] While the present invention is described with reference to an embodiment in which
techniques for performing searches of feeds in an on-demand enterprise services environment are implemented in a system having an application server providing a front end for an on-demand database service capable of supporting multiple tenants, the present invention is not limited to
25 multi-tenant databases nor deployment on application servers. Embodiments may be practiced using other database architectures, i.e., ORACLE®, DB2® by IBM and the like without departing from the scope of the embodiments claimed.

[0012] Any of the above embodiments may be used alone or together with one another in any combination. Inventions encompassed within this specification may also include embodiments

that are only partially mentioned or alluded to or are not mentioned or alluded to at all in this brief summary or in the abstract. Although various embodiments of the invention may have been motivated by various deficiencies with the prior art, which may be discussed or alluded to in one or more places in the specification, the embodiments of the invention do not necessarily address any of these deficiencies. In other words, different embodiments of the invention may address different deficiencies that may be discussed in the specification. Some embodiments may only partially address some deficiencies or just one deficiency that may be discussed in the specification, and some embodiments may not address any of these deficiencies.

BRIEF DESCRIPTION OF THE DRAWINGS

[0013] In the following drawings like reference numbers are used to refer to like elements. Although the following figures depict various examples of the invention, the invention is not limited to the examples depicted in the figures.

[0014] FIG. 1 illustrates a block diagram of an example of an environment wherein an on-demand database service might be used.

[0015] FIG. 2 illustrates a block diagram of an embodiment of elements of FIG. 1 and various possible interconnections between these elements.

[0016] FIG. 3 is a flowchart of a method 300 for tracking updates to a record stored in a database system according to one or more embodiments.

[0017] FIG. 4 is a block diagram of components of a database system performing a method for tracking an update to a record according to one or more embodiments.

[0018] FIG. 5 is a flowchart of a method 500 for tracking actions of a user of a database system according to one or more embodiments.

[0019] FIG. 6 is a flowchart of a method 600 for creating a news feed from messages created by a first user about a record or another user according to one or more embodiments.

[0020] FIG. 7 shows an example of a group feed on a group page according to one or more embodiments.

[0021] FIG. 8 shows an example of a record feed containing a story, post, and comments according to one or more embodiments.

[0022] FIG. 9A shows a plurality of tables that may be used in tracking events and creating feeds according to one or more embodiments.

[0023] FIG. 9B shows a flowchart illustrating a method 900 for automatically subscribing a user to an object in a database system according to embodiments.

5 [0024] FIG. 10 is a flowchart of a method 1000 for saving information to feed tracking tables according to one or more embodiments.

[0025] FIG. 11 is a flowchart of a method 1100 for reading a feed item as part of generating a feed for display according to one or more embodiments.

10 [0026] FIG. 12 is a flowchart of a method 1200 for reading a feed item of a profile feed for display according to one or more embodiments.

[0027] FIG. 13 is a flowchart of a method 1300 of storing event information for efficient generation of feed items to display in a feed according to one or more embodiments.

[0028] FIG. 14 is a flowchart of a method 1400 for creating a custom feed for users of a database system using filtering criteria according to embodiments.

15

DEFINITIONS

[0029] As used herein, the term “*multi-tenant database system*” refers to those systems in which various elements of hardware and software of the database system may be shared by one or more customers. For example, a given application server may simultaneously process requests for a great number of customers, and a given database table may store rows for a
20 potentially much greater number of customers. As used herein, the term “*query plan*” refers to a set of steps used to access information in a database system.

[0030] As used herein, the term “*user’s profile*” includes data about the user of the database system. The data can include general information, such as title, phone number, a photo, a biographical summary, and a status (e.g., text describing what the user is currently doing). As
25 mentioned below, the data can include messages created by other users. Where there are multiple tenants, a user is typically associated with a particular tenant. For example, a user could be a salesperson of a company that is a tenant of the database system that provides a database service.

[0031] As used herein, the term “*record*” refers to an instance of a data object created by a user of the database service, for example, about a particular (actual or potential) business relationship or project. The data object can have a data structure defined by the database service (a standard object) or defined by a subscriber (custom object). For example, a record can be for a business partner or potential business partner (e.g. a client, vendor, distributor, etc.) of the user, and can include an entire company, subsidiaries, or contacts at the company. As another example, a record can be a project that the user is working on, such as an opportunity (e.g. a possible sale) with an existing partner, or a project that the user is trying to get. In one embodiment implementing a multi-tenant database, all of the records for the tenants have an identifier stored in a common table. A record has data fields that are defined by the structure of the object (e.g. fields of certain data types and purposes). A record can also have custom fields defined by a user. A field can be another record or include links thereto, thereby providing a parent-child relationship between the records.

[0032] As used herein, the term “*feed*” includes a combination (e.g. a list) of feed items. As user herein, the term “*feed item*” (or feed element) refers to information about a user (“*profile feed*”) of the database or about a record (“*record feed*”) in the database. A user following the user or record can receive the associated feed items. The feed items from all of the followed users and records can be combined into a single feed for the user.

[0033] As examples, a “*feed item*” can be a message and story (also called a feed tracked change). A feed can be a combination of messages and stories. Messages include text created by a user, and may include other data as well. Examples of messages include posts, status updates, and comments. Messages can be created for a user’s profile or for a record. Posts can be created by various users, potentially any user, although some restrictions can be applied. As an example, posts can be made to a wall section of a user’s profile (which can include a number of recent posts) or a section of a record that includes multiple posts. The posts can be organized in chronological order. In contrast to a post, a status update changes a status of a user and is made by that user. Other similar sections of a user’s profile can also include an “About” section. A record can also have a status, whose update can be restricted to the owner of the record. The owner can be a single user, multiple users, or a group. In one embodiment, there is only one status for a record. In one embodiment, a comment can be made on any feed item. In another embodiment, comments are organized as a list explicitly tied to a particular story, post, or status

update. In this embodiment, comments may not be listed in the first layer (in a hierarchal sense) of feed items, but listed as a second layer branching from a particular first layer feed item.

[0034] A “*story*” is data representing an event, and can include text generated by the database system in response to the event. In one embodiment, the data can initially be stored, and then the database system can later use the data to create text for describing the event. Both the data and/or the text can be a story, as used herein. In various embodiments, an event can be an update of a record and/or can be triggered by a specific action by a user. Which actions trigger an event can be configurable. Which events have stories created and which stories are sent to which users can also be configurable. Messages and stories can be stored as a field or child object of the record. For example, the feed can be stored as a child object of the record.

[0035] As used herein, a “*group*” is a collection of users. In some aspects, the group may be defined as users with a same or similar attribute, or by membership. In one embodiment, a “*group feed*” includes any feed item about any user in a group. In another embodiment, a “*group feed*” includes feed items that are about the group as a whole. In one implementation, the feed items for a group are only posts and comments.

[0036] As used herein, an “*entity feed*” or “*record feed*” refers to a feed of feed items about a particular record in the database, such as stories about changes to the record and posts made by users about the record. An entity feed can be composed of any type of feed item. Such a feed can be displayed on a page (e.g. a web page) associated with the record (e.g. a home page of the record). As used herein, a “*profile feed*” is a feed of feed items about a particular user. In one embodiment, the feed items for a profile feed are posts and comments that other users make about or send to the particular user, and status updates made by the user. Such a profile feed can be displayed on a page associated with the particular user. In another embodiment, feed items in a profile feed could include posts made by the particular user and feed tracked changes (stories) initiated based on actions of the particular user.

DETAILED DESCRIPTION

I. GENERAL OVERVIEW

[0037] Systems, apparatus, and methods are provided for implementing enterprise level social and business information networking. Such embodiments can provide more efficient use of a

database system. For instance, a user of a database system may not easily know when important information in the database has changed, e.g., about a project or client. Embodiments can provide stories about such changes and other events, thereby keeping users informed.

[0038] By way of example, a user can update a record (e.g. an opportunity such as a possible sale of 1000 computers). Once the update has been made, a story about the update can then automatically be sent (e.g. in a feed) to anyone subscribing to the opportunity or to the user. Thus, the user does not need to contact a manager regarding the change in the opportunity, since the story about the update is sent via a feed right to the manager's feed page (or other page).

[0039] Next, mechanisms and methods for providing systems and methods for implementing enterprise level social and business information networking will be described with reference to example embodiments. First, an overview of an example database system is described, and then examples of tracking events for a record, actions of a user, and messages about a user or record are described. Various embodiments about the data structure of feeds, customizing feeds, user selection of records and users to follow, generating feeds, and displaying feeds are also described.

II. SYSTEM OVERVIEW

[0040] FIG.1 illustrates a block diagram of an environment 10 wherein an on-demand database service might be used. Environment 10 may include user systems 12, network 14, system 16, processor system 17, application platform 18, network interface 20, tenant data storage 22, system data storage 24, program code 26, and process space 28. In other embodiments, environment 10 may not have all of the components listed and/or may have other elements instead of, or in addition to, those listed above.

[0041] Environment 10 is an environment in which an on-demand database service exists. User system 12 may be any machine or system that is used by a user to access a database user system. For example, any of user systems 12 can be a handheld computing device, a mobile phone, a laptop computer, a work station, and/or a network of computing devices. As illustrated in FIG. 1 (and in more detail in FIG. 2) user systems 12 might interact via a network 14 with an on-demand database service, which is system 16.

[0042] An on-demand database service, such as system 16, is a database system that is made available to outside users that do not need to necessarily be concerned with building and/or

maintaining the database system, but instead may be available for their use when the users need the database system (e.g., on the demand of the users). Some on-demand database services may store information from one or more tenants stored into tables of a common database image to form a multi-tenant database system (MTS). Accordingly, “on-demand database service 16” and “system 16” will be used interchangeably herein. A database image may include one or more database objects. A relational database management system (RDMS) or the equivalent may execute storage and retrieval of information against the database object(s). Application platform 18 may be a framework that allows the applications of system 16 to run, such as the hardware and/or software, e.g., the operating system. In an embodiment, on-demand database service 16 may include an application platform 18 that enables creation, managing and executing one or more applications developed by the provider of the on-demand database service, users accessing the on-demand database service via user systems 12, or third party application developers accessing the on-demand database service via user systems 12.

[0043] The users of user systems 12 may differ in their respective capacities, and the capacity of a particular user system 12 might be entirely determined by permissions (permission levels) for the current user. For example, where a salesperson is using a particular user system 12 to interact with system 16, that user system has the capacities allotted to that salesperson.

However, while an administrator is using that user system to interact with system 16, that user system has the capacities allotted to that administrator. In systems with a hierarchical role model, users at one permission level (profile type) may have access to applications, data, and database information accessible by a lower permission level user, but may not have access to certain applications, database information, and data accessible by a user at a higher permission level. Thus, different users will have different capabilities with regard to accessing and modifying application and database information, depending on a user’s security or permission level, also called authorization.

[0044] Network 14 is any network or combination of networks of devices that communicate with one another. For example, network 14 can be any one or any combination of a LAN (local area network), WAN (wide area network), telephone network, wireless network, point-to-point network, star network, token ring network, hub network, or other appropriate configuration. As the most common type of computer network in current use is a TCP/IP (Transfer Control Protocol and Internet Protocol) network, such as the global internetwork of networks often referred to as the “Internet” with a capital “I,” that network will be used in many of the examples

herein. However, it should be understood that the networks that the present invention might use are not so limited, although TCP/IP is a frequently implemented protocol.

[0045] User systems 12 might communicate with system 16 using TCP/IP and, at a higher network level, use other common Internet protocols to communicate, such as HTTP, FTP, AFS, WAP, etc. In an example where HTTP is used, user system 12 might include an HTTP client commonly referred to as a “browser” for sending and receiving HTTP messages to and from an HTTP server at system 16. Such an HTTP server might be implemented as the sole network interface between system 16 and network 14, but other techniques might be used as well or instead. In some implementations, the interface between system 16 and network 14 includes load sharing functionality, such as round-robin HTTP request distributors to balance loads and distribute incoming HTTP requests evenly over a plurality of servers. At least as for the users that are accessing that server, each of the plurality of servers has access to the MTS’ data; however, other alternative configurations may be used instead.

[0046] In one embodiment, system 16, shown in FIG. 1, implements a web-based customer relationship management (CRM) system. For example, in one embodiment, system 16 includes application servers configured to implement and execute CRM software applications as well as provide related data, code, forms, webpages and other information to and from user systems 12 and to store to, and retrieve from, a database system related data, objects, and Webpage content. With a multi-tenant system, data for multiple tenants may be stored in the same physical database object, however, tenant data typically is arranged so that data of one tenant is kept logically separate from that of other tenants so that one tenant does not have access to another tenant’s data, unless such data is expressly shared. In certain embodiments, system 16 implements applications other than, or in addition to, a CRM application. For example, system 16 may provide tenant access to multiple hosted (standard and custom) applications, including a CRM application. User (or third party developer) applications, which may or may not include CRM, may be supported by the application platform 18, which manages creation, storage of the applications into one or more database objects and executing of the applications in a virtual machine in the process space of the system 16.

[0047] One arrangement for elements of system 16 is shown in FIG. 1, including a network interface 20, application platform 18, tenant data storage 22 for tenant data 23, system data storage 24 for system data 25 accessible to system 16 and possibly multiple tenants, program

code 26 for implementing various functions of system 16, and a process space 28 for executing MTS system processes and tenant-specific processes, such as running applications as part of an application hosting service. Additional processes that may execute on system 16 include database indexing processes.

5 [0048] Several elements in the system shown in FIG. 1 include conventional, well-known elements that are explained only briefly here. For example, each user system 12 could include a desktop personal computer, workstation, laptop, PDA, cell phone, or any wireless access protocol (WAP) enabled device or any other computing device capable of interfacing directly or indirectly to the Internet or other network connection. User system 12 typically runs an HTTP
10 client, e.g., a browsing program, such as Microsoft's Internet Explorer browser, Netscape's Navigator browser, Opera's browser, or a WAP-enabled browser in the case of a cell phone, PDA or other wireless device, or the like, allowing a user (e.g., subscriber of the multi-tenant database system) of user system 12 to access, process and view information, pages and applications available to it from system 16 over network 14. Each user system 12 also typically
15 includes one or more user interface devices, such as a keyboard, a mouse, trackball, touch pad, touch screen, pen or the like, for interacting with a graphical user interface (GUI) provided by the browser on a display (e.g., a monitor screen, LCD display, *etc.*) in conjunction with pages, forms, applications and other information provided by system 16 or other systems or servers. For example, the user interface device can be used to access data and applications hosted by
20 system 16, and to perform searches on stored data, and otherwise allow a user to interact with various GUI pages that may be presented to a user. As discussed above, embodiments are suitable for use with the Internet, which refers to a specific global internetwork of networks. However, it should be understood that other networks can be used instead of the Internet, such as an intranet, an extranet, a virtual private network (VPN), a non-TCP/IP based network, any LAN
25 or WAN or the like.

[0049] According to one embodiment, each user system 12 and all of its components are operator configurable using applications, such as a browser, including computer code run using a central processing unit such as an Intel Pentium® processor or the like. Similarly, system 16 (and additional instances of an MTS, where more than one is present) and all of their
30 components might be operator configurable using application(s) including computer code to run using a central processing unit such as processor system 17, which may include an Intel Pentium® processor or the like, and/or multiple processor units. A computer program product

embodiment includes a machine-readable storage medium (media) having instructions stored thereon/in which can be used to program a computer to perform any of the processes of the embodiments described herein. Computer code for operating and configuring system 16 to intercommunicate and to process webpages, applications and other data and media content as described herein are preferably downloaded and stored on a hard disk, but the entire program code, or portions thereof, may also be stored in any other volatile or non-volatile memory medium or device as is well known, such as a ROM or RAM, or provided on any media capable of storing program code, such as any type of rotating media including floppy disks, optical discs, digital versatile disk (DVD), compact disk (CD), microdrive, and magneto-optical disks, and magnetic or optical cards, nanosystems (including molecular memory ICs), or any type of media or device suitable for storing instructions and/or data. Additionally, the entire program code, or portions thereof, may be transmitted and downloaded from a software source over a transmission medium, e.g., over the Internet, or from another server, as is well known, or transmitted over any other conventional network connection as is well known (*e.g.*, extranet, VPN, LAN, *etc.*) using any communication medium and protocols (*e.g.*, TCP/IP, HTTP, HTTPS, Ethernet, *etc.*) as are well known. It will also be appreciated that computer code for implementing embodiments of the present invention can be implemented in any programming language that can be executed on a client system and/or server or server system such as, for example, C, C++, HTML, any other markup language, Java™, JavaScript, ActiveX, any other scripting language, such as VBScript, and many other programming languages as are well known may be used. (Java™ is a trademark of Sun Microsystems, Inc.).

[0050] According to one embodiment, each system 16 is configured to provide webpages, forms, applications, data and media content to user (client) systems 12 to support the access by user systems 12 as tenants of system 16. As such, system 16 provides security mechanisms to keep each tenant's data separate unless the data is shared. If more than one MTS is used, they may be located in close proximity to one another (*e.g.*, in a server farm located in a single building or campus), or they may be distributed at locations remote from one another (*e.g.*, one or more servers located in city A and one or more servers located in city B). As used herein, each MTS could include one or more logically and/or physically connected servers distributed locally or across one or more geographic locations. Additionally, the term "server" is meant to include a computer system, including processing hardware and process space(s), and an associated storage system and database application (*e.g.*, OODBMS or RDBMS) as is well

known in the art. It should also be understood that “server system” and “server” are often used interchangeably herein. Similarly, the database object described herein can be implemented as single databases, a distributed database, a collection of distributed databases, a database with redundant online or offline backups or other redundancies, etc., and might include a distributed
5 database or storage network and associated processing intelligence.

[0051] FIG. 2 also illustrates environment 10. However, in FIG. 2 elements of system 16 and various interconnections in an embodiment are further illustrated. FIG. 2 shows that user system 12 may include processor system 12A, memory system 12B, input system 12C, and output system 12D. FIG. 2 shows network 14 and system 16. FIG. 2 also shows that system 16 may
10 include tenant data storage 22, tenant data 23, system data storage 24, system data 25, User Interface (UI) 30, Application Program Interface (API) 32, PL/SOQL 34, save routines 36, application setup mechanism 38, applications servers 100₁-100_N, system process space 102, tenant process spaces 104, tenant management process space 110, tenant storage area 112, user storage 114, and application metadata 116. In other embodiments, environment 10 may not have
15 the same elements as those listed above and/or may have other elements instead of, or in addition to, those listed above.

[0052] User system 12, network 14, system 16, tenant data storage 22, and system data storage 24 were discussed above in FIG. 1. Regarding user system 12, processor system 12A may be any combination of one or more processors. Memory system 12B may be any combination of
20 one or more memory devices, short term, and/or long term memory. Input system 12C may be any combination of input devices, such as one or more keyboards, mice, trackballs, scanners, cameras, and/or interfaces to networks. Output system 12D may be any combination of output devices, such as one or more monitors, printers, and/or interfaces to networks. As shown by FIG. 2, system 16 may include a network interface 20 (of FIG. 1) implemented as a set of HTTP
25 application servers 100, an application platform 18, tenant data storage 22, and system data storage 24. Also shown is system process space 102, including individual tenant process spaces 104 and a tenant management process space 110. Each application server 100 may be configured to tenant data storage 22 and the tenant data 23 therein, and system data storage 24 and the system data 25 therein to serve requests of user systems 12. The tenant data 23 might be
30 divided into individual tenant storage areas 112, which can be either a physical arrangement and/or a logical arrangement of data. Within each tenant storage area 112, user storage 114 and application metadata 116 might be similarly allocated for each user. For example, a copy of a

user's most recently used (MRU) items might be stored to user storage 114. Similarly, a copy of MRU items for an entire organization that is a tenant might be stored to tenant storage area 112. A UI 30 provides a user interface and an API 32 provides an application programmer interface to system 16 resident processes to users and/or developers at user systems 12. The tenant data and
5 the system data may be stored in various databases, such as one or more Oracle™ databases.

[0053] Application platform 18 includes an application setup mechanism 38 that supports application developers' creation and management of applications, which may be saved as metadata into tenant data storage 22 by save routines 36 for execution by subscribers as one or more tenant process spaces 104 managed by tenant management process 110 for example.

10 Invocations to such applications may be coded using PL/SOQL 34 that provides a programming language style interface extension to API 32. A detailed description of some PL/SOQL language embodiments is discussed in commonly owned co-pending U.S. Provisional Patent Application 60/828,192 entitled, PROGRAMMING LANGUAGE METHOD AND SYSTEM FOR
EXTENDING APIS TO EXECUTE IN CONJUNCTION WITH DATABASE APIS, by Craig
15 Weissman, filed October 4, 2006, which is incorporated in its entirety herein for all purposes. Invocations to applications may be detected by one or more system processes, which manages retrieving application metadata 116 for the subscriber making the invocation and executing the metadata as an application in a virtual machine.

[0054] Each application server 100 may be communicably coupled to database systems, e.g.,
20 having access to system data 25 and tenant data 23, via a different network connection. For example, one application server 100₁ might be coupled via the network 14 (e.g., the Internet), another application server 100_{N-1} might be coupled via a direct network link, and another application server 100_N might be coupled by yet a different network connection. Transfer Control Protocol and Internet Protocol (TCP/IP) are typical protocols for communicating
25 between application servers 100 and the database system. However, it will be apparent to one skilled in the art that other transport protocols may be used to optimize the system depending on the network interconnect used.

[0055] In certain embodiments, each application server 100 is configured to handle requests for any user associated with any organization that is a tenant. Because it is desirable to be able to
30 add and remove application servers from the server pool at any time for any reason, there is preferably no server affinity for a user and/or organization to a specific application server 100.

In one embodiment, therefore, an interface system implementing a load balancing function (e.g., an F5 Big-IP load balancer) is communicably coupled between the application servers 100 and the user systems 12 to distribute requests to the application servers 100. In one embodiment, the load balancer uses a least connections algorithm to route user requests to the application servers 100. Other examples of load balancing algorithms, such as round robin and observed response time, also can be used. For example, in certain embodiments, three consecutive requests from the same user could hit three different application servers 100, and three requests from different users could hit the same application server 100. In this manner, system 16 is multi-tenant, wherein system 16 handles storage of, and access to, different objects, data and applications across disparate users and organizations.

[0056] As an example of storage, one tenant might be a company that employs a sales force where each salesperson uses system 16 to manage their sales process. Thus, a user might maintain contact data, leads data, customer follow-up data, performance data, goals and progress data, etc., all applicable to that user's personal sales process (e.g., in tenant data storage 22). In an example of a MTS arrangement, since all of the data and the applications to access, view, modify, report, transmit, calculate, etc., can be maintained and accessed by a user system having nothing more than network access, the user can manage his or her sales efforts and cycles from any of many different user systems. For example, if a salesperson is visiting a customer and the customer has Internet access in their lobby, the salesperson can obtain critical updates as to that customer while waiting for the customer to arrive in the lobby.

[0057] While each user's data might be separate from other users' data regardless of the employers of each user, some data might be organization-wide data shared or accessible by a plurality of users or all of the users for a given organization that is a tenant. Thus, there might be some data structures managed by system 16 that are allocated at the tenant level while other data structures might be managed at the user level. Because an MTS might support multiple tenants including possible competitors, the MTS should have security protocols that keep data, applications, and application use separate. Also, because many tenants may opt for access to an MTS rather than maintain their own system, redundancy, up-time, and backup are additional functions that may be implemented in the MTS. In addition to user-specific data and tenant-specific data, system 16 might also maintain system level data usable by multiple tenants or other data. Such system level data might include industry reports, news, postings, and the like that are sharable among tenants.

[0058] In certain embodiments, user systems 12 (which may be client systems) communicate with application servers 100 to request and update system-level and tenant-level data from system 16 that may require sending one or more queries to tenant data storage 22 and/or system data storage 24. System 16 (e.g., an application server 100 in system 16) automatically generates one or more SQL statements (e.g., one or more SQL queries) that are designed to access the desired information. System data storage 24 may generate query plans to access the requested data from the database.

[0059] Each database can generally be viewed as a collection of objects, such as a set of logical tables, containing data fitted into predefined categories. A “table” is one representation of a data object, and may be used herein to simplify the conceptual description of objects and custom objects according to the present invention. It should be understood that “table” and “object type” may be used interchangeably herein. Each table generally contains one or more data categories logically arranged as columns or fields in a viewable schema. Each row or record of a table contains an instance of data for each category (type) defined by the fields. For example, a CRM database may include a table that describes a customer with fields for basic contact information such as name, address, phone number, fax number, etc. Another table might describe a purchase order, including fields for information such as customer, product, sale price, date, etc. In some multi-tenant database systems, standard entity tables might be provided for use by all tenants. For CRM database applications, such standard entities might include tables for Account, Contact, Lead, Opportunity data, and other object types, each containing predefined fields. It should be understood that the word “entity” may also be used interchangeably herein with “object” and “table”, when entity or object is referring to a collection of objects or entities of a particular type.

[0060] In some multi-tenant database systems, tenants may be allowed to create and store custom objects, or they may be allowed to customize standard entities or objects, for example by creating custom fields for standard objects, including custom index fields. U.S. Patent application Serial No. 10/817,161, filed April 2, 2004, entitled “Custom Entities and Fields in a Multi-Tenant Database System”, and which is hereby incorporated herein by reference, teaches systems and methods for creating custom objects as well as customizing standard objects in a multi-tenant database system. In certain embodiments, for example, all custom entity data rows are stored in a single multi-tenant physical table, which may contain multiple logical tables per

organization. It is transparent to customers that their multiple “tables” are in fact stored in one large table or that their data may be stored in the same table as the data of other customers.

III. TRACKING UPDATES TO A RECORD STORED IN A DATABASE

[0061] As multiple users might be able to change the data of a record, it can be useful for certain users to be notified when a record is updated. Also, even if a user does not have authority to change a record, the user still might want to know when there is an update. For example, a vendor may negotiate a new price with a salesperson of company X, where the salesperson is a user associated with tenant X. As part of creating a new invoice or for accounting purposes, the salesperson can change the price saved in the database. It may be important for co-workers to know that the price has changed. The salesperson could send an e-mail to certain people, but this is onerous and the salesperson might not e-mail all of the people who need to know or want to know. Accordingly, embodiments can inform others (e.g. co-workers) who want to know about an update to a record automatically.

[0062] FIG. 3 is a flowchart of a method 300 for tracking updates to a record stored in a database system according to embodiments. In some embodiments, method 300 (and other methods described herein) may be implemented at least partially with multi-tenant database system 16, e.g., by one or more processors configured to receive or retrieve information, process the information, store results, and the transmit the results. In other embodiments, method 300 may be implemented at least partially with a single tenant database system. In various embodiments, steps may be omitted, combined, or split into additional steps for method 300, as well as for other methods described herein.

[0063] In step 310, the database system receives a request to update a first record. In one embodiment, the request is received from a first user. For example, a user may be accessing a page associated with the first record, and may change a displayed field and hit save. In another embodiment, the database system can automatically create the request. For instance, the database system can create the request in response to another event, e.g., a request to change a field could be sent periodically at a particular date and/or time of day, or a change to another field or object. The database system can obtain a new value based on other fields of a record and/or based on parameters in the system.

[0064] The request for the update of a field of a record is an example of an event associated with the first record for which a story may be created. In other embodiments, the database system can identify other events besides updates to fields of a record. For example, an event can be a submission of approval to change a field. Such an event can also have an associated field (e.g., a field showing a status of whether a change has been submitted). Other examples of events can include creation of a record, deletion of a record, converting a record from one type to another (e.g. converting a lead to an opportunity), closing a record (e.g. a case type record), and potentially any state change of a record - any of which could include a field change associated with the state change. Any of these events update the record whether by changing a field of the record, a state of the record, or some other characteristic or property of the record. In one embodiment, a list of supported events for creating a story can be maintained within the database system, e.g., at a server or in a database.

[0065] In step 320, the database system writes new data to the first record. In one embodiment, the new data may include a new value that replaces old data. For example, a field is updated with a new value. In another embodiment, the new data can be a value for a field that did not contain data before. In yet another embodiment, the new data could be a flag, e.g., for a status of the record, which can be stored as a field of the record.

[0066] In some embodiments, a “field” can also include records that are child objects of the first record. A child object itself can include further fields. Thus, if a field of a child object is updated with a new value, the parent record also can be considered to have a field changed. In one example, a field could be a list of related child objects, also called a related list.

[0067] In step 330, a story is generated about the update. In one embodiment, the story is created in parts for assembling later into a display version. For example, event entries can be created and tracked in one table, and changed field entries can be tracked in another table that is cross-referenced with the first table. More specifics of such embodiments are provided later, e.g., with respect to FIG. 9A. In another embodiment, the story is automatically generated by the database system. The story can convey in words that the first record has been updated and provide details about what was updated in the record and who performed the update. In some embodiments, a story is generated for only certain types of event and/or updates associated with the first record.

[0068] In one embodiment, a tenant (e.g. through an administrator) can configure the database system to create (enable) stories only for certain types of records. For example, an administrator can specify that records of type Account and Opportunity are enabled. When an update (or other event) is received for the enabled record type, then a story would be generated. In another embodiment, a tenant can also specify the fields of a record whose changes are to be tracked, and for which stories are created. In one aspect, a maximum number of fields can be specified for tracking, and may include custom fields. In one implementation, the type of change can also be specified, for example, that the value change of a field is required to be larger than a threshold (e.g. an absolute amount or a percentage change). In yet another embodiment, a tenant can specify which events are to cause a generation of a story. Also, in one implementation, individual users can specify configurations specific to them, which can create custom feeds as described in more detail below.

[0069] In one embodiment, changes to fields of a child object are not tracked to create stories for the parent record. In another embodiment, the changes to fields of a child object can be tracked to create stories for the parent record. For example, a child object of the parent type can be specified for tracking, and certain fields of the child object can be specified for tracking. As another example, if the child object is of a type specified for tracking, then a tracked change for the child object is propagated to parent records of the child object.

[0070] In step 340, the story is added to a feed for the first record. In one embodiment, adding the story to a feed can include adding events to a table (which may be specific to a record or be for all or a group of objects), where a display version of a story can be performed dynamically when a user requests a feed for the first record. In another embodiment, a display version of a story can be added when a record feed is stored and maintained for a record. As mentioned above, a feed may be maintained for only certain records. In one implementation, the feed of a record can be stored in the database associated with the feed. For example, the feed can be stored as a field (e.g. as a child object) of the record. Such a field can store a pointer to the text to be displayed for the story.

[0071] In some embodiments, only the current story (or other current feed item) may be kept or temporarily stored, e.g., in some temporary memory structure. For example, a story for only a most recent change to any particular field is kept. In other embodiments, many previous stories may be kept in the feed. A time and/or date for each story can be tracked. Herein, a feed of a

record is also referred to as an entity feed, as a record is an instance of a particular entity object of the database.

[0072] In step 350, followers of the first record can be identified. A follower is a user following (subscribing to a feed) of the first record. In one embodiment, when a user requests a feed of a particular record such an identification need not be done. In another embodiment where a record feed is pushed to a user (e.g. as part of a news feed), then the user can be identified as a follower of the first record. Accordingly, this step can be the identification of records and other objects being followed by a particular user.

[0073] In one embodiment, the database system can store a list of the followers for a particular record. In various implementations, the list can be stored with the first record or associated with the record using an identifier (e.g. a pointer) to retrieve the list. For example, the list can be stored in a field of the first record. In another embodiment, a list of the records that a user is following is used. In one implementation, the database system can have a routine that runs for each user, where the routine polls the records in the list to determine if a new story has been added to a feed of the record. In another implementation, the routine for the user can be running at least partially on a user device, which contacts the database to perform the polling.

[0074] In step 360, the story is added to a feed of each follower. In one embodiment, the story is pushed to the feed of a user, e.g., by a routine that determines the followers for the record from a list associated with the record. In another embodiment, the story is pulled to a feed, e.g., by a user device. This pulling may occur when a user requests the feed, as occurs in step 370. Thus, these actions may occur in a different order. The creation of the feed for a pull may be a dynamic creation that identifies records being followed by the requesting user, generates the display version of relevant stories from stored information (e.g. event and field change), and adds the stories into the feed. A feed of stories of records and other objects that a user is following is also called a news feed.

[0075] In yet another embodiment, the story could be sent as an e-mail to the follower, instead of in a feed. In one implementation, e-mail alerts for events can enable people to be e-mailed when certain events occur. In another implementation, e-mails can be sent when there are posts on a user profile and posts on entities to which the user subscribes. In one implementation, a user can turn on/off email alerts for all or some events. In an embodiment, a user can specify what kind of stories to receive about a record that the user is following. For example, a user can

choose to only receive stories about certain fields of a record that the user is following, and potentially about what kind of update was performed (e.g. a new value input into a specified field, or the creation of a new field).

[0076] In step 370, a follower can access his/her news feed to see the story. In one
5 embodiment, the user has just one news feed for all of the records that the user is following. In one aspect, a user can access his/her own feed by selecting a particular tab or other object on a page of an interface to the database system. Once selected the feed can be provided as a list, e.g., with an identifier (e.g. a time) or including some or all of the text of the story. In another embodiment, the user can specify how the stories are to be displayed and/or sent to the user. For
10 example, a user can specify a font for the text, a location of where the feed can be selected and displayed, amount of text to be displayed, and other text or symbols to be displayed (e.g. importance flags).

[0077] FIG. 4 is a block diagram 400 of components of a database system performing a method for tracking an update to a record according to embodiments. Block diagram 400 can
15 perform embodiments of method 300, as well as embodiments of other method described herein.

[0078] A first user 405 sends a request 1 to update record 425 in database system 416. Although an update request is described, other events that are being tracked are equally applicable. In various embodiments, the request 1 can be sent via a user interface (e.g. 30 of FIG. 2) or an application program interface (e.g. API 32). An I/O port 420 can accommodate
20 the signals of request 1 via any input interface, and send the signals to one or more processors 417. The processor 417 can analyze the request and determine actions to be performed. Herein, any reference to a processor 417 can refer to a specific processor or any set of processors in database system 416, which can be collectively referred to as processor 417.

[0079] Processor 417 can determine an identifier for record 425, and send commands 2 with
25 the new data to record database 412 to update record 425. In one embodiment, record database 412 is where tenant data 112 is stored. The request 1 and new data commands 2 can be encapsulated in a single write transaction sent to record database 412. In one embodiment, multiple changes to records in the database can be made in a single write transaction.

[0080] Processor 417 can also analyze request 1 to determine whether a story is to be created,
30 which at this point may include determining whether the event (e.g. a change to a particular

field) is to be tracked. This determination can be based on an interaction (i.e. an exchange of data) with record database 412 and/or other databases, or based on information stored locally (e.g. in cache or RAM) at processor 417. In one embodiment, a list of record types that are being tracked can be stored. The list may be different for each tenant, e.g. as each tenant may
5 configure the database system to their own specifications. Thus, if the record 425 is of a type not being tracked, then the determination of whether to create a story can stop there.

[0081] The same list or a second list (which can be stored in a same location or a different location) can also include the fields and/or events that are tracked for the record types in the first list. This list can be searched to determine if the event is being tracked. A list may also contain
10 information having the granularity of listing specific records that are to be tracked (e.g. if a tenant can specify the particular records to be tracked, as opposed to just type).

[0082] As an example, processor 417 may obtain an identifier associated with record 425 (e.g. obtained from request 1 or database 412), potentially along with a tenant identifier, and cross-reference the identifier with a list of records for which stories are to be created. Specifically, the
15 record identifier can be used to determine the record type and a list of tracked types can be searched for a match. The specific record may also be checked if such individual record tracking was enabled. The name of the field to be changed can also be used to search a list of tracking-enabled fields. Other criteria besides field and events can be used to determine whether a story is created, e.g., type of change in the field. If a story is to be generated, processor 417 can then
20 generate the story.

[0083] In some embodiments, a story is created dynamically when a feed (e.g. the entity feed of record 425) is requested. Thus, in one implementation, a story can be created when a user requests the entity feed for record 425. In this embodiment, the story may be created (e.g. assembled), including re-created, each time the entity feed is to be displayed to any user. In one
25 implementation, one or more history tables can keep track of previous events so that the story can be re-created.

[0084] In another embodiment, a story can be created at the time the event occurs, and the story can be added to a list of feed items. The list of feed items may be specific to record 425, or may be an aggregate of feed items including feed items for many records. Such an aggregate list
30 can include a record identifier so that the feed items for the entity feed of record 425 can be easily retrieved. For example, after the story has been generated, processor 417 can add the new

story 3 to a feed of record 425. As mentioned above, in one embodiment, the feed can be stored in a field (e.g. as a child object) of record 425. In another embodiment, the feed can be stored in another location or in another database, but with a link (e.g. a connecting identifier) to record 425. The feed can be organized in various ways, e.g., as a linked list, an array, or other data structure.

[0085] A second user 430 can access the new story 3 in various ways. In one embodiment, second user 430 can send a request 4 for the record feed. For example, second user 430 can access a home page (detail page) of the record 425 (e.g. with a query or by browsing), and the feed can be obtained through a tab, button, or other activation object on the page. The feed can be displayed on the screen or downloaded.

[0086] In another embodiment, processor 417 can add the new story in a step 5 to a feed (e.g. a news feed) of a user that is following record 425. In one implementation, processor 417 can determine each of the followers of record 425 by accessing a list of the users that have been registered as followers. This determination can be done for each new event (e.g. update 1). In another implementation, processor 417 can poll (e.g. with a query) the records that second user 430 is following to determine when new stories (or other feed items) are available. Processor 417 can use a follower profile 435 of second user 430, which can contain a list of the records that the second user 430 is following. Such a list can be contained in other parts of the database as well. Second user 430 can then send a request 6 to his/her profile 435 to obtain a feed, which contains the new story. The user's profile 435 can be stored in a profile database 414, which can be the same or different than database 412.

[0087] In some embodiments, a user can define a news feed to include new stories from various records, which may be limited to a maximum number. In one embodiment, each user has one news feed. In another embodiment, the follower profile 435 can include the specifications of each of the records to be followed (with the criteria for what stories are to be provided and how they are displayed), as well as the feed.

[0088] Some embodiments can provide various types of record feeds. Entity Feeds can exist for records, e.g., of type Account, Opportunity, Case, and Contact. An entity feed can tell a user about the actions that people have taken on that particular record or on one its related records. The entity feed can include who made the action, which field was changed, and the old and new values. In one embodiment, entity feeds can exist on all supported records as a list that is linked

to the specific record. For example, a feed could be stored in a field that allows lists (e.g. linked lists) or as a child object.

IV. TRACKING ACTIONS OF A USER

[0089] In addition to knowing about events associated with a particular record, it can be helpful for a user to know what a particular user is doing. In particular, it might be nice to know what the user is doing without the user having to generate the story (e.g. a user submitting a synopsis of what the user has done). Accordingly, embodiments can automatically track actions of a user that trigger events, and stories can be generated for certain events.

[0090] FIG. 5 is a flowchart of a method 500 for tracking actions of a user of a database system according to embodiments. Method 500 may be performed in addition to method 300. The methods of implementing method 300, including order of steps, can also be applied to method 500 and other methods described herein. Thus, a feed can be composed of changes to a record and actions of users.

[0091] In step 510, a database system (e.g. 16) identifies an action of a first user. In one embodiment, the action triggers an event, and the event is identified. For example, the action of a user requesting an update to a record can be identified, where the event is receiving a request or is the resulting update of a record. The action may thus be defined by the resulting event. In another embodiment, only certain types of actions (events) are identified. Which actions are identified can be set as a default or can be configurable by a tenant, or even configurable at a user level. In this way, processing effort can be reduced since only some actions are identified.

[0092] In step 520, it is determined whether the event qualifies for a story. In one embodiment, a predefined list of events (e.g. as mentioned herein) can be created so that only certain actions are identified. In one embodiment, an administrator (or other user) of a tenant can specify the type of actions (events) for which a story is to be generated. This step may also be performed for method 300.

[0093] In step 530, a story is generated about the action. In an example where the action is an update of a record, the story can be similar or the same as the story created for the record. The description can be altered though to focus on the user as opposed to the record. For example, "John D. has closed a new opportunity for account XYZ" as opposed to "an opportunity has been closed for account XYZ."

[0094] In step 540, the story is added to a profile feed of the first user. In one embodiment, a feed for a particular user can be accessed on a page of the user's profile, in a similar manner as a record feed can be accessed on a detail page of the record. In another embodiment, the first user may not have a profile feed and the story may just be stored temporarily before proceeding. A profile feed of a user can be stored associated with the user's profile. This profile feed can be added to a news feed of another user.

[0095] In step 550, followers of the first user are identified. In one embodiment, a user can specify which type of actions other users can follow. Similarly, in one implementation, a follower can select what actions by a user the follower wants to follow. In an embodiment where different followers follow different types of actions, which users are followers of that user and the particular action can be identified, e.g., using various lists that track what actions and criteria are being followed by a particular user. In various embodiments, the followers of the first user can be identified in a similar manner as followers of a record, as described above for step 350.

[0096] In step 560, the story is added to a news feed of each follower of the first user. The story can be added in a similar manner as the feed items for a record feed. The news feed can contain stories both about users and records. In another embodiment, a user can specify what kind of stories to receive about a user that the user is following. For example, a user could specify stories with particular keywords, of certain types of records, of records owned or created by certain users, particular fields, and other criteria as mentioned herein.

[0097] In step 570, a follower accesses the news feed and sees the story. In one embodiment, the user has just one news feed for all of the records that the user is following. In another embodiment, a user can access his/her own feed (i.e. feed about his/her own actions) by selecting a particular tab or other object on a page of an interface to the database system. Thus, a feed can include stories about what other users are doing in the database system. When a user becomes aware of a relevant action of another user, the user can contact the co-worker, thereby fostering teamwork.

V. GENERATION OF A STORY

[0098] As described above, some embodiments can generate text describing events (e.g. updates) that have occurred for a record and actions by a user that trigger an event. A database system can be configured to generate the stories for various events in various ways.

A. Which Events to generate a story for

[0099] In a database system, there are various events that can be detected. However, the operator of the database system and/or a tenant may not want to detect every possible event as this could be costly with regards to performance. Accordingly, the operator and/or the tenant can
5 configure the database system to only detect certain events. For example, an update of a record may be an event that is to be detected.

[0100] Out of the events that are detected, a tenant (including a specific user of the tenant) may not want a story about each detected event. For example, all updates to a record may be identified at a first level. Then, based on specifications of an administrator and/or a specific user
10 of a tenant, another level of inquiry can be made as to whether a story is to be generated about the detected event. For example, the events that qualify for a story can be restricted to changes for only certain fields of the record, which can differ depending on which user is receiving the feed. In one embodiment, a database system can track whether an event qualifies for a story for any user, and once the story is generated, it can be determined who is to receive the story.

[0101] Supported events (events for which a story is generated) can include actions for standard fields, custom fields, and standard related lists. Regarding standard fields, for the entity feed and the profile feed, a standard field update can trigger a story to be published to that feed. In one embodiment, which standard field can create a story can be set by an administrator to be the same for every user. In another embodiment, a user can set which standard fields create a
15 story for that user's news feed. Custom fields can be treated the same or differently than standard fields.

[0102] The generation of a feed item can also depend on a relationship of an object to other objects (e.g. parent-child relationships). For example, if a child object is updated, a story may be written to a feed of a parent of the child object. The level of relationship can be configured, e.g.,
25 only 1 level of separation (i.e. no grandparent-grandchild relationship). Also, in one embodiment, a story is generated only for objects above the objects being updated, i.e., a story is not written for a child when the parent is updated.

[0103] In some embodiments, for related lists of a record, a story is written to its parent record (1 level only) when the related list item is added, and not when the list item is changed or
30 deleted. For example: user A added a new opportunity XYZ for account ABC. In this manner,

entity feeds can be controlled so as not to be cluttered with stories about changes to their related items. Any changes to the related list item can be tracked on their own entity feed, if that related list item has a feed on it. In this embodiment, if a user wants to see a feed of the related list item then the user can subscribe to it. Such a subscription might be when a user cares about a specific opportunity related to a specific account. A user can also browse to that object's entity feed. Other embodiments can create a story when a related entity is changed or deleted.

[0104] In one embodiment, an administrator (of the system or of a specific tenant) can define which events of which related objects are to have stories written about them in a parent record. In another embodiment, a user can define which related object events to show. In one implementation, there are two types of related lists of related objects: first class lookup and second class lookup. Each of the records in the related lists can have a different rule for whether a story is generated for a parent record. Each of these related lists can be composed as custom related lists. In various embodiments, a custom related list can be composed of custom objects, the lists can contain a variety of records or items (e.g. not restricted to a particular type of record or item), and can be displayed in a customized manner.

[0105] In one embodiment, a first class lookup contains records of a child record that can exist by itself. For example, the contacts on an account exist as a separate record and also as a child record of the account. In another embodiment, a record in a first class lookup can have its own feed, which can be displayed on its detail page.

[0106] In one embodiment, a second class lookup can have line items existing only in the context of their parent record (e.g. activities on an opportunity, contact roles on opportunity/contact). In one implementation, the line items are not objects themselves, and thus there is no detail page, and no place to put a feed. In another implementation, a change in a second class lookup can be reported on the feed of the parent.

[0107] Some embodiments can also create stories for dependent field changes. A dependent field change is a field that changes value when another field changes, and thus the field has a value that is dependent on the value of the other field. For example, a dependent field might be a sum (or other formula) that totals values in other fields, and thus the dependent field would change when one of the fields being summed changes. Accordingly, in one embodiment, a change in one field could create stories for multiple fields. In other embodiments, stories are not created for dependent fields.

B. How the story is generated

[0108] After it is determined that a story is going to be generated, some embodiments can also determine how the story is generated. In one embodiment, different methods can be used for different events, e.g., in a similar fashion as for the configurability of which events stories are generated. A story can also include a description of multiple events (e.g. john changed the account status and amount).

[0109] In one embodiment, the story is a grammatical sentence, thereby being easily understandable by a person. In another embodiment, the story provides detailed information about the update. In various examples, an old value and new value for a field may be included in the story, an action for the update may be provided (e.g. submitted for approval), and the names of particular users that are responsible for replying or acting on the story may be also provided. The story can also have a level of importance based on settings chosen by the administrator, a particular user requesting an update, or by a following user who is to receive the story, which fields is updated, a percentage of the change in a field, the type of event, or any combination of these factors.

[0110] The system may have a set of heuristics for creating a story from the event (e.g. a request to update). For example, the subject may be the user, the record, or a field being added or changed. The verb can be based on the action requested by the user, which can be selected from a list of verbs (which may be provided as defaults or input by an administrator of a tenant).

In one embodiment, stories can be generic containers with formatting restrictions,

[0111] As an example of a creation of a New record" "Mark Abramowitz created a new Opportunity IBM- 20,000 laptops with Amount as \$3.5M and Sam Palmisano as Decision Maker." This event can be posted to the profile feed for Mark Abramowitz and the entity feed for record of Opportunity for IBM- 20,000 laptops. The pattern can be given by
 (AgentFullName) created a new (ObjectName)(RecordName) with [(FieldName) as (FieldValue) [, / and]]* [[added / changed / removed] (RelatedListRecordName) [as / to / as] (RelatedListRecordValue) [, / and]]*. Similar patterns can be formed for a changed field (standard or custom) and an added child record to a related list.

VI. TRACKING COMMENTARY FROM OR ABOUT A USER

[0112] Some embodiments can also have a user submit text, instead of the database system generating a story. As the text is submitted by users, the text (also referred generally as messages) can be about any topic. Thus, more information than just actions of a user and events of a record can be conveyed. In one embodiment, the messages can be used to ask a question about a particular record, and users following the record can provide responses (comments).

[0113] FIG. 6 is a flowchart of a method 600 for creating a news feed that includes messages associated with a first user according to embodiments. In one embodiment, method 600 can be combined with methods 300 and 500. In one aspect, a message can be associated with the first user when the first user creates the message (e.g. a post or comment about a record or another user). In another aspect, a message can be associated with the first user when the message is about the first user (e.g. posted by another user on the first user's profile feed).

[0114] In step 610, database system receives a message (e.g. a post or status) associated with a first user. The message (e.g. a post or status update) can contain text submitted by another user or by the first user. In one embodiment, a post is for a section of the first user's profile where any user can add a post, and where multiple posts can exist. Thus, a post can appear on the first user's profile and can be viewed when the first user's profile is visited. For a message about a record, the post can appear on a detail page of a record. Note the message can appear in other feeds as well. In another embodiment, a status update about the first user can only be added by the first user. In one implementation, a user can only have one status message.

[0115] In step 620, the message is added to a profile of the first user. In one implementation, the message can be added to a profile feed of the first user, which is associated (e.g. as a related list) with the first user's profile. In one embodiment, the posts are listed indefinitely. In another embodiment, only the most recent posts (e.g. last 50) are kept in the profile feed. Such embodiments can also be employed with stories. In yet another embodiment, the message can be added to a profile of the user adding the message.

[0116] In step 630, database system identifies followers of the first user. In one embodiment, the database system can identify the followers as described above for method 500. In various embodiments, a follower can select to follow a feed about the actions of the first user, messages about the first user, or both (potentially in a same feed).

[0117] In step 640, the message is added to a news feed of each follower. In one embodiment, the message is only added to a news feed of a particular follower if the message matches some criteria, e.g., the message includes a particular keyword or other criteria. In another embodiment, a message can be deleted by the user who created the message. In one implementation, once deleted by the author, the message is deleted from all feeds to which the message had been added.

[0118] In step 650, the follower accesses a news feed and sees the message. For example, the follower can access a news feed on the user's own profile page. As another example, the follower can have a news feed sent to his/her own desktop without having to first go to a home page.

[0119] In step 660, database system receives a comment about the message. The database system can add the comment to a feed of the same first user, much as the original message was added. In one embodiment, the comment can also be added to a feed of the user adding the comment. In one implementation, users can also reply to the comment. In another embodiment, users can add comments to a story, and further comments can be associated with the story. In yet another embodiment, making a comment or message is not an action to which a story is created. Thus, the message may be the only feed item created from such an action.

[0120] In one implementation, if a story (or post) is deleted, its corresponding comments are deleted as well. In another embodiment, new comments on a story (or post) do not update the story timestamp. Also, the story or post can continue to be shown in a feed (profile feed, record feed, or news feed) if it has had a comment within a specified timeframe (e.g. within the last week). Otherwise, the story (post) can be removed in an embodiment.

[0121] In some embodiments, all or most stories can be commented on. In other embodiments, stories for certain records (e.g. cases or ideas) are not commentable. In various embodiments, comments can be made for any one or more records of opportunities, accounts, contacts, leads, and custom objects.

[0122] In step 670, the comment is added to a news feed of each follower. In one embodiment, a user can make the comment within the user's news feed. Such a comment can propagate to the appropriate profile feed or record feed, and then to the news feeds of the following users. Thus, feeds can include what people are saying, as well as what they are doing.

In one aspect, feeds are a way to stay up-to-date (e.g. on users, opportunities, etc.) as well as an opportunity to reach out to your co-workers/partners and engage them around common goals.

[0123] In some embodiments, users can rate stories or messages (including comments). A user can choose to prioritize a display of a feed so that higher rated feed items show up higher on a display. For example, in an embodiment where comments are answers to a specific question, users can rate the different status posts so that a best answer can be identified. As another example, users are able to quickly identify feed items that are most important as those feed items can be displayed at a top of a list. The order of the feed items can be based on an importance level (which can be determined by the database system using various factors, some of which are mentioned herein) and based on a rating from users. In one embodiment, the rating is on a scale that includes at least 3 values. In another embodiment, the rating is based on a binary scale.

[0124] Besides a profile for a user, a group can also be created. In various embodiments, the group can be created based on certain criteria that are common to the users, can be created by inviting users, or can be created by receiving requests to join from a user. In one embodiment, a group feed can be created, with messages being added to the group feed when someone adds a message to the group as a whole. For example, a group page may have a section for posts. In another embodiment, a message can be added to a group feed when a message is added about any one of the members. In yet another embodiment, a group feed can include stories about actions of the group as a whole (e.g. when an administrator changes data in a group profile or a record owned by the group), or about actions of an individual member.

[0125] FIG. 7 shows an example of a group feed on a group page according to embodiments. As shown, a feed item 710 shows that a user has posted a document to the group object. The text "Bill Bauer has posted the document Competitive Insights" can be generated by the database system in a similar manner as stories about a record being changed. A feed item 720 shows a post to the group, along with comments 730.

[0126] FIG. 8 shows an example of a record feed containing a story, post, and comments according to embodiments. Feed item 810 shows a story based on the event of submitting a discount for approval. Other feed items show posts that are made to the record and comments that are made on the posts.

VII. INFRASTRUCTURE FOR A FEED

A. Tables Used to Create a Feed

[0127] FIG. 9A shows a plurality of tables that may be used in tracking events and creating feeds according to embodiments. The tables of FIG. 9A may have entries added, or potentially removed, as part of tracking events in the database from which feed items are created or that correspond to feed items. In one embodiment, each tenant has its own set of tables that are created based on criteria provided by the tenant.

[0128] An event history table 910 can provide a history of events from which feed items are created. In one aspect, the events are for objects that are being tracked. Thus, table 910 can store change histories for feeds, and the changes can be persisted. In various embodiments, event history table 910 can have columns of event ID 911, object ID 912 (also called parent ID), and created by ID 913. The event ID 911 can uniquely identify a particular event and can start at 1 (or other number or value).

[0129] Each new event can be added chronologically with a new event ID, which may be incremented in order. An object ID 912 can be used to track which record or user's profile is being changed. For example, the object ID can correspond to the record whose field is being changed or the user whose feed is receiving a post. The created by ID 913 can track the user who is performing the action that results in the event, e.g., the user that is changing the field or that is posting a message to the profile of another user.

[0130] In some other embodiments, event history table 910 can have one or more of the following variables with certain attributes: ORGANIZATION_ID being CHAR(15 BYTE), FEEDS_ENTITY_HISTORY_ID being CHAR(15 BYTE), PARENT_ID being CHAR(15 BYTE), CREATED_BY being CHAR(15 BYTE), CREATED_DATE being a variable of type DATE, DIVISION being a NUMBER, KEY_PREFIX being CHAR(3 BYTE), and DELETED being CHAR(1 BYTE). The parent ID can provide an ID of a parent object in case the change is promulgated to the parent. The key prefix can provide a key that is unique to a group of records, e.g. custom records (objects). The deleted variable can indicate that the feed items for the event are deleted, and thus the feed items are not generated. In one embodiment, the variables for each event entry or any entry in any of the tables may not be nullable. In another embodiment, all entries in the event history table 910 are used to create feed items for only one object, as

specified by the object ID 912. For example, one story cannot communicate updates on two records, such as updates of an account field and an opportunity field.

[0131] In one embodiment, a name of an event can also be stored in table 910. In one implementation, a tenant can specify events that they want tracked. In an embodiment, event history table 910 can include the name of the field that changed (e.g. old and new values). In another embodiment, the name of the field, and the values, are stored in a separate table. Other information about an event (e.g. text of comment, story, post or status update) can be stored in event history table 910, or in other tables, as is now described.

[0132] A field change table 920 can provide a history of the changes to the fields. The columns of table 920 can include an event ID 921 (which correlates to the event ID 911), an old value 922 for the field, and the new value 923 for the field. In one embodiment, if an event changes more than one field value, then there can be an entry for each field changed. As shown, event ID 921 has two entries for event E37.

[0133] In some other embodiments, field change table 920 can have one or more of the following variables with certain attributes: ORGANIZATION_ID being CHAR(15 BYTE), FEEDS_ENTITY_HISTORY_FIELDS_ID being CHAR(15 BYTE) and identifying each entry, FEEDS_ENTITY_HISTORY_ID being CHAR(15 BYTE), FIELD_KEY being VARCHAR2(120 BYTE), DATA_TYPE being CHAR(1 BYTE), OLDVAL_STRING VARCHAR2(765 BYTE), NEWVAL_STRING being VARCHAR2(765 BYTE), OLDVAL_FIRST_NAME being VARCHAR2(765 BYTE), NEWVAL_FIRST_NAME being VARCHAR2(765 BYTE), OLDVAL_LAST_NAME being VARCHAR2(765 BYTE), NEWVAL_LAST_NAME being VARCHAR2(765 BYTE), OLDVAL_NUMBER being NUMBER, NEWVAL_NUMBER being NUMBER, OLDVAL_DATE being DATE, NEWVAL_DATE being DATE, and DELETED being CHAR(1 BYTE). In one embodiment, one or more of the variables for each entry in any of the tables may be nullable.

[0134] In one embodiment, the data type variable (and/or other variables) is a non-api-insertable field. In another embodiment, variable values can be derived from the record whose field is being changed. Certain values can be transferred into typed columns old/new value string, old/new value number or old/new value date depending upon the derived values. In another embodiment, there can exist a data type for capturing add/deletes for child objects. The child ID can be tracked in the foreign-key column of the record. In yet another embodiment, if

the field name is pointing to a field in the parent object, a field level security (FLS) can be used when a user attempts to view a relevant feed item. Herein, security levels for objects and fields are also called access checks and determinations of authorization. In one aspect, the access can be for create, read, write, update, or delete of objects.

5 [0135] In one embodiment, the field name (or key) can be either a field name of the entity or one of the values in a separate list. For example, changes that do not involve the update of an existing field (e.g. a close or open) can have a field name specified in an enumerated list. This enumerated list can store "special" field name sentinel values for non-update actions that a tenant wants to track. In one aspect, the API just surfaces these values and the caller has to check the
10 enumerated values to see if it is a special field name.

[0136] A comment table 930 can provide a history of the comments made regarding an event, e.g., a comment on a post or a change of a field value. The columns of table 930 can include an event ID 921 (which correlates to the event ID 911), the comment column 932 that stores the text of the comment, and the time/date 933 of the comment. In one embodiment, there can be
15 multiple comments for each event. As shown, event ID 921 has two entries for event E37.

[0137] In some other embodiments, comment table 930 can have one or more of the following variables with certain attributes: ORGANIZATION_ID being CHAR(15 BYTE), FEEDS_COMMENTS_ID being CHAR(15 BYTE) and uniquely identifying each comment, PARENT_ID being CHAR(15 BYTE), CREATED_BY being CHAR(15 BYTE),
20 CREATED_DATE being DATE, COMMENTS being VARCHAR2(420 BYTE), and DELETED being CHAR(1 BYTE).

[0138] A user subscription table 940 can provide a list of the objects being followed (subscribed) by a user. In one embodiment, each entry has a user ID 941 of the user doing the following and one object ID 942 corresponding to the object being followed. In one
25 implementation, the object being followed can be a record or a user. As shown, the user with ID U819 is following object IDs O615 and O489. If user U819 is following other objects, then additional entries may exist for user U819. Also as shown, user U719 is also following object O615. The user subscription table 940 can be updated when a user adds or deletes an object that is being followed.

[0139] In some other embodiments, comment table 940 can be composed of two tables (one for records being followed and one for users being followed). One table can have one or more of the following variables with certain attributes: ORGANIZATION_ID being CHAR(15 BYTE), ENTITY_SUBSCRIPTION_ID being CHAR(15 BYTE), PARENT_ID being CHAR(15
5 BYTE), CREATED_BY being CHAR(15 BYTE), CREATED_DATE being DATE, and DELETED being CHAR(1 BYTE). Another table can have one or more of the following variables with certain attributes: ORGANIZATION_ID being CHAR(15 BYTE), USER_SUBSCRIPTIONS_ID being CHAR(15 BYTE), USER_ID being CHAR(15 BYTE), CREATED_BY being CHAR(15 BYTE), and CREATED_DATE being DATE.

10 [0140] In one embodiment, regarding a profile feed and a news feed, these are read-only views on the event history table 910 specialized for these feed types. Conceptually the news feed can be a semi-join between the entity subscriptions table 940 and the event history table 910 on the object IDs 912 and 942 for the user. In one aspect, these entities can have polymorphic parents and can be subject to a number of restrictions detailed herein, e.g., to limit the cost of sharing
15 checks.

[0141] In one embodiment, entity feeds are modeled in the API as a feed associate entity (e.g. AccountFeed, CaseFeed etc). A feed associate entity includes information composed of events (e.g. event IDs) for only one particular record type. Such a list can limit the query (and sharing checks) to a specific record type. In one aspect, this structuring of the entity feeds can make the
20 query run faster. For example, a request for a feed of a particular account can include the record type of account. In one implementation, an account feed table can then be searched, where the table has account record IDs and corresponding event IDs or pointers to particular event entries in event history table 910. Since the account feed table only contains some of the records (not all), the query can run faster.

25 [0142] In one embodiment, there may be objects with no events listed in the event history table 910, even though the record is being tracked. In this case, the database service can return a result indicating that no feed items exist.

[0143] In another embodiment, tables can also exist for audit tracking, e.g., to examine that operations of the system (e.g. access checks) are performing accurately. In one embodiment,
30 audit change-history tables can be persisted (e.g. in bulk) synchronously in the same transaction as feed events are added to event history table 910. In another embodiment, entries to the two

sets of table can be persisted in asynchronous manner (e.g. by forking a bulk update into a separate java thread). In one aspect, some updates to any of the tables can get lost if the instance of the table goes down while the update has not yet finished. This asynchronous manner can limit an impact performance on save operations. In some embodiments, a field "persistence
5 type" (tri state: AUDIT, FEEDS or BOTH) can be added to capture user preferences, as opposed to being hardcoded.

B. FeedItem

[0144] A feed item can represent an individual field change of a record, creation and deletion of a record, or other events being tracked for a record or a user. In one embodiment, all of the
10 feed items in a single transaction (event) can be grouped together and have the same event ID. A single transaction relates to the operations that can be performed in a single communication with the database. In another embodiment where a feed is an object of the database, a feed item can be a child of a profile feed, news feed, or entity feed. If a feed item is added to multiple feeds, the feed item can be replicated as a child of each feed to which the feed item is added.

[0145] In one implementation, a feed item is visible only when its parent feed is visible, which can be the same as needing read access on the feed's parent (which can be by the type of record or by a specific record). The feed item's field may be only visible when allowed under field-level security (FLS). Unfortunately, this can mean that the parent feed may be visible, but the child
15 may not be because of FLS. Such access rules are described in more detail below. In one
20 embodiment, a feed item can be read-only. In this embodiment, after being created, the feed item cannot be changed.

[0146] In multi-currency organizations, a feed item can have an extra currency code field. This field can give the currency code for the currency value in this field. In one aspect, the value is undefined when the data type is anything other than currency.

C. FeedComment

[0147] In some embodiments, a comment exists as an item that depends from stories, posts, status updates, and other items that are independent of each other. Thus, a feed comment object can exist as a child object of a feed item object. For example, comment table 930 can be
30 considered a child table of event history table 910. In one embodiment, a feed comment can be a child of a profile feed, news feed, or entity feed that is separate from other feed items.

[0148] In various embodiments, a feed comment can have various permissions for the following actions. For read permission, a feed comment can be visible if the parent feed is visible. For create permission, if a user has access to the feed (which can be tracked by the ID of the parent feed), the user can add a comment. For delete, only a user with modify all data permission or a user who added the comment can delete the comment. Also delete permission can require access on the parent feed. An update of a comment can be restricted, and thus not be allowed.

[0149] In one embodiment, regarding a query restriction, a feed comment cannot be queried directly, but can be queried only via the parent feed. An example is "select id, parentid, (select ... from feedcomment) from entityfeed". In another embodiment, a feed comment can be directly queries, e.g., by querying comment table 930. A query could include the text of a comment or any other column of the table.

[0150] In another embodiment, regarding soft delete behavior, a feed comment table does not have a soft delete column. A soft delete allows an undelete action. In one implementation, a record can have a soft delete. Thus, when the record is deleted, the feed (and its children) can be soft deleted. Therefore, in one aspect, a feed comment cannot be retrieved via the "query" verb (which would retrieve only the comment), but can be retrieved via "queryAll" verb though. An example is queryAll("select id, (select id, commentbody from feedcomments) from accountfeed where parentid = '001x000xxx3MkADAA0'"); // where '001x000xxx3MkADAA0' has been soft deleted. When a hard delete (a physical delete) happens, the comment can be hard deleted from the database.

[0151] In one embodiment, regarding an implicit delete, feeds with comments are not deleted by a reaper (a routine that performs deletion). In another embodiment, a user cannot delete a feed. In yet another embodiment, upon lead convert (e.g. to an opportunity or contact), the feed items of the lead can be hard deleted. This embodiment can be configured to perform such a deletion for any change in record type. In various implementations, only the comments are hard deleted upon a lead convert, other convert, or when the object is deleted (as mentioned above).

[0152] In one embodiment, viewing a feed pulls up the most recent messages or stories (e.g. 25) and searches the most recent (e.g. 4) comments for each feed item. The comments can be identified via the comment table 930. In one implementation, a user can request to see more comments, e.g., by selecting a see more link.

[0153] In some embodiments, user feeds and/or entity feeds have a last comment date field. In various embodiments, the last comment date field is stored as a field of a record or a user profile. For feeds with no comments, this can be the same as the created date. Whenever a new comment is created, the associated feed's last comment date can be updated with the created date of the comment. The last comment date is unchanged if a feed comment is deleted. A use case is to allow people to order their queries to see the feeds which have been most recently commented on.

D. Creating custom feeds by customizing the event history table

[0154] In some embodiments, a tenant (e.g. through an administrator) or a specific user of a tenant can specify the types of events for which feed items are created. A user can add more events or remove events from a list of events that get added to the event history table 910. In one embodiment, a trigger can be added as a piece of code, rule, or item on a list for adding a custom event to the event history table 910. These custom events can provide customers the ability to create their own custom feeds and custom feed items to augment or replace implicitly generated feeds via event history table 910. Implicitly generated feed data can be created when feed-tracking is enabled for certain entities/field-names. In one embodiment, in order to override implicit feeds, feed tracking can be turned off and then triggers can be defined by the user to add events to the event history table 910. In other embodiments, users are not allowed to override the default list of events that are added to table 910, and thus cannot define their own triggers for having events tracked.

[0155] For example, upon lead convert or case close, a default action to be taken by the system may be to add multiple events to event history table 910. If a customer (e.g. a tenant or a specific user) does not want each of these events to show up as feed items, the customer can turn off tracking for the entities and generate custom feeds by defining customized triggers (e.g. by using an API) upon the events. As another example, although data is not changed, a customer may still want to track an action on a record (e.g. status changes if not already being tracked, views by certain people, retrieval of data, etc.).

[0156] In one embodiment, if a user does not want a feed item to be generated upon every change on a given field, but only if the change exceeds a certain threshold or range, then such custom feeds can be conditionally generated with the customized triggers. In one implementation, the default tracking for the record or user may be turned off for this

customization so that the events are only conditionally tracked. In another implementation, a trigger can be defined that deletes events that are not desired, so that default tracking can still be turned on for a particular object type. Such conditional tracking can be used for other events as well.

5 **[0157]** In some embodiments, defining triggers to track certain events can be done as follows. A user can define an object type to track. This object type can be added to a list of objects that can be tracked for a particular tenant. The tenant can remove object types from this list as well. Custom objects and standard objects can be on the list, which may, for example, be stored in cache or RAM of a server or in the database. Generally only one such list exists for a tenant, and
10 users do not have individual lists for themselves, although in some embodiments, they may particularly when the number of users in a tenant is small.

[0158] In one embodiment, a tenant can select which records of an object type are to be tracked. In another embodiment, once an object type is added to the tracking list of object types, then all records of that type are tracked. The tenant can then specify the particulars of how the
15 tracking is to be performed. For example, the tenant can specify triggers as described above, fields to be tracked, or any of the customizations mentioned herein.

[0159] In some embodiments, when a feed is defined as an object in the database (e.g. as a child object of entity records that can be tracked), a particular instance of the feed object (e.g. for a particular record) can be create-able and delete-able. In one embodiment, if a user has access
20 to a record then the user can customize the feed for the record. In one embodiment, a record may be locked to prevent customization of its feed.

[0160] One method of creating a custom feed for users of a database system according to embodiments is now described. Any of the following steps can be performed wholly or partially with the database system, and in particular by one or more processor of the database system.

25 **[0161]** In step A, one or more criteria specifying which events are to be tracked for possible inclusion into a feed to be displayed are received from a tenant. In step B, data indicative of an event is received. In step C, the event is analyzed to determine if the criteria are satisfied. In step D, if the criteria are satisfied, at least a portion of the data is added to a table (e.g. one or more of the tables in FIG. 9A) that tracks events for inclusion into at least one feed for a user of

the tenant. The feed in which feed items of an event may ultimately be displayed can be a news feed, record feed, or a profile feed.

E. Creating custom feeds with filtering

[0162] After feed items have been generated, they can be filtered so that only certain feed
5 items are displayed, which may be tailored to a specific tenant and/or user. In one embodiment, a user can specify changes to a field that meet certain criteria for the feed item to show up in a feed displayed to the user, e.g., a newsfeed or even an entity feed displayed directly to the user. In one implementation, the criteria can be combined with other factors (e.g. number of feed items in the feed) to determine which feed items to display. For instance, if a small number of feed
10 items exist (e.g. below a threshold), then all of the feed items may be displayed.

[0163] In one embodiment, a user can specify the criteria via a query on the feed items in his/her new feed, and thus a feed may only return objects of a certain type, certain types of events, stories about certain fields, and other criteria mentioned herein. Messages can also be filtered according to some criteria, which may be specified in a query. Such an added query can
15 be added onto a standard query that is used to create the newsfeed for a user. A first user could specify the users and records that the first user is following in this manner, as well as identify the specific feed items that the first user wants to follow. The query could be created through a graphical interface or added by a user directly in a query language. Other criteria could include receiving only posts directed to a particular user or record, as opposed to other feed items.

20 [0164] In one embodiment, the filters can be run by defining code triggers, which run when an event, specific or otherwise, occurs. The trigger could then run to perform the filtering at the time the event occurs or when a user (who has certain defined triggers, that is configured for a particular user) requests a display of the feed. A trigger could search for certain terms (e.g. vulgar language) and then remove such terms or not create the feed item. A trigger can also be
25 used to send the feed item to a particular person (e.g. an administrator) who does not normally receive the feed item were it not for the feed item containing the flagged terms.

F. Access Checks

[0165] In one embodiment, a user can access a feed of a record if the user can access the record. The security rules for determining whether a user has access to a record can be
30 performed in a variety of ways, some of which are described in U.S. patent application

11/866184. For example, a security level table can specify whether a user can see a particular type of record and/or particular records. In one implementation, a hierarchy of positions within a tenant is used. For example, a manager can inherit the access levels of employees that the manager supervises. Field level security (FLS) can also be used to determine whether a particular story about an update to a field can be seen by the user. The field change table 920 can be used to identify a field name or field ID, and then whether the user has read access to that field can be determined from an FLS table. For example, if a user could not see a field of a social security number, the feed of the user provided to the user would not include any feed items related to the social security number field.

[0166] In one embodiment, a user can edit a feed of a record if the user has access to the record, e.g., deleting or editing a feed item. In another embodiment, a user (besides an administrator) cannot edit a feed item, except for performing an action from which a feed item can be created. In one implementation, a user is required to have access to a particular record and field for a feed item to be created based on an action of the user. In this case, an administrator can be considered to be a user with MODIFY-ALL-DATA security level. In yet another embodiment, a user who created the record can edit the feed.

G. Posts

[0167] In one embodiment, the text of posts are stored in a child table (post table 950), which can be cross-referenced with event history table 910. Post table 950 can include event ID 951 (to cross-reference with event ID 911), post text 952 to store the text of the post, and time/date 953. An entry in post table 950 can be considered a feed post object. Posts for a record can also be subject to access checks. In one implementation, if a user can view a record then all of the posts can be seen, i.e. there is not an additional level of security check as there is for FLS. In another implementation, an additional security check could be done, e.g., by checking on whether certain keywords (or phrases) exist in the post. For instance, a post may not be provided to specified users if a certain keyword exists, or only provided to specified users if a keyword exists. In another embodiment, a table can exist for status updates.

VIII. SUBSCRIBING TO USERS AND RECORDS TO FOLLOW

[0168] As described above, a user can follow users, groups, and records. Embodiments can provide mechanisms for a user to manage which users, groups, and records that the user is

currently following. In one embodiment, a user can be limited to the number of users and records (collectively or separately) that the user can follow. For example, a user may be restricted to only following 10 users and 15 records, or as another example, 25 total.

Alternatively, the user may be permitted to follow more or less users.

5 [0169] In one embodiment, a user can go to a page of a record and then select to follow that object (e.g., with a button marked “follow” or “join”). In another embodiment, a user can search for a record and have the matching records show up in a list. The search can include criteria of records that the user might want to follow. Such criteria can include the owner, the creation date, last comment date, and numerical values of particular fields (e.g. an opportunity with a value of
10 more than \$10,000).

[0170] A follow button (or other activation object) can then reside next to each record in the resulting list, and the follow button can be selected to start following the record. Similarly, a user can go to a profile page of a user and select to follow the user, or a search for users can provide a list, where one or more users can be selected for following from the list. The
15 selections of subscribing and unsubscribing can add and delete rows in table 920.

[0171] In some embodiments, a subscription center acts as a centralized place in a database application (e.g. application platform 18) to manage which records a user subscribes to, and which field updates the user wants to see in stories. The subscription center can use a subscription table to keep track of the subscriptions of various users. In one embodiment, the
20 subscription center shows a list of all the items (users and records) a user is subscribed to. In another embodiment, a user can unsubscribe to subscribed objects from the subscription center.

A. Automatic Subscription

[0172] In one embodiment, an automatic subscription feature can ensure that a user is receiving certain feeds. In this manner, a user does not have to actively select certain objects to
25 follow. Also, a tenant can ensure that a user is following objects that the user needs to be following.

[0173] In various embodiments for automatically following users, a default for small organizations can be to follow everyone. For big organizations, the default can be to follow a manager and peers. If a user is a manager, the default can be to follow the manager’s supervisor,
30 peers, and people that the manager supervises (subordinates). In other embodiments for

automatically following records, records that the user owns may be automatically followed and/or records recently viewed (or changed) may be automatically followed.

[0174] In one example, a new record is created. The owner (not necessarily the user who created the entity) is subscribed to the entity. If ownership is changed, the new owner may automatically be subscribed to follow the entity. Also, after a lead convert, the user doing the lead convert may be automatically subscribed to the new account, opportunity, or contact resulting from the lead convert. In one implementation, the auto subscription is controlled by user preference. That is a user or tenant can have the auto subscribe feature enabled or not. In one aspect, the default is to have the auto-subscribe turned on.

[0175] FIG. 9B shows a flowchart illustrating a method 900 for automatically subscribing a user to an object in a database system according to embodiments. Any of the following steps can be performed wholly or partially with the database system, and in particular by one or more processor of the database system.

[0176] In step 901, one or more properties of an object stored in the database system are received. The properties can be received from administrators of the database system, or from users of the database system (which may be an administrator of a customer organization). The properties can be records or users, and can include any of the fields of the object that are stored in the database system. Examples of properties of a record include: an owner of the record, a user that converted the record from one record type to another record type, whether the first user has viewed the record, and a time the first user viewed the record. Examples of properties of a user include: which organization (tenant) the user is associated with, the second user's position in the same organization, and which other users the user had e-mailed or worked with on projects.

[0177] In step 902, the database system receives one or more criteria about which users are to automatically follow the object. The criteria can be received from administrators of the database system, or from one or more users of the database system. The users may be an administrator of a customer organization, which can set tenant-wide criteria or criteria for specific users (who may also set the criteria themselves). Examples of the criteria can include: an owner or creator of a record is to follow the record, subordinates of an owner or creator of a record are to follow the record, a user is to follow records recently viewed (potentially after a specific number of views), records that a user has changed values (potentially with a date requirement), records

created by others in a same business group as the user. Examples of the criteria can also include: a user is to follow his/her manager, the user's peers, other users in the same business group as the user, and other users that the user has e-mailed or worked with on a project. The criteria can be specific to a user or group of users (e.g. users of a tenant).

5 **[0178]** In step 903, the database system determines whether the one or more properties of the object satisfy the one or more criteria for a first user. In one embodiment, this determination can occur by first obtaining the criteria and then determining objects that satisfy the criteria. The determination can occur periodically, at time of creation of an object, or at other times. If different users have different criteria, then the criteria for a particular user or group could be
10 searched at the same time. Since users of different tenants normally cannot view objects of another tenant, certain criteria does not have to be checked. In another embodiment, this determination can occur by looking at certain properties and then identifying any criteria that are met. In yet another embodiment, the criteria and properties can be used to find users that satisfy the criteria.

15 **[0179]** In step 904, if the criteria are satisfied, the object is associated with the first user. The association can be in a list that stores information as to what objects are being followed by the first user. User subscription table 940 is an example of such a list. In one embodiment, the one or more criteria are satisfied if one property satisfies at least one criteria. Thus, if the criteria is that a user follows his/her manager and the object is the user's manager, then the first user will
20 follow the object.

[0180] In one embodiment, a user can also be automatically unsubscribed, e.g. if a certain action happens. The action could be a change in the user's position within the organization, e.g. a demotion or becoming a contractor. As another example, if a case gets closed, then users following the case may be automatically unsubscribed.

25 *B. Feed and Subscription API*

[0181] In one embodiment, a feed and subscription center API can enable tenants to provide mechanisms for tracking and creating feed items, e.g., as described above for creating custom feeds by allowing users to add custom events for tracking. For example, after some initial feed items are created (e.g. by administrators of the database system), outside groups (e.g. tenants or
30 software providers selling software to the tenants) can 'enable objects' for feeds through a

standard API. The groups can then integrate into the subscription center and the story feeds on their own. In one embodiment, the feed and subscription center API can use a graphical user interface implemented for the default feed tracking. In one embodiment, API examples include subscribing to an entity by creating a new entity subscription object for a particular user ID, or
5 for all users of a tenant (e.g. user subscription table 940). In one embodiment, obtaining all subscriptions for a given user can be performed by using a query, such as “select from EntitySubscription where userid = '....' ”.

[0182] Some embodiments have restriction on non-admin users, e.g. those without view all data permissions (VAD). One restriction can be a limit clause on entity subscription queries (e.g.
10 queries on user subscription table 940), e.g., where the limit of the number of operations is less than 100. In one embodiment, users are not required to specify an order-by, but if an order-by is specified they can only order on fields on the entity subscription entity. In one implementation, filters on entity subscription can likewise only specify fields on the entity subscription entity. In one aspect, the object ID being followed can be sorted or filtered, but not the object name.

[0183] In one embodiment, one or more restrictions can also be placed on the identification of feed items in a feed that a user can access. For example, if a low-level user (i.e. user can access few objects) is attempting to see a profile feed of a high level user, a maximum number of checks (e.g. 500) for access rights may be allowed. Such a restriction can minimize a cost of a feed request. In some embodiments, there are restriction on the type of queries (e.g. fields for
20 filtering) allowed to construct on feeds (e.g. on tables in FIG. 9A).

C. Sharing

[0184] As mentioned above, users may be restricted from seeing records from other tenants, as well as certain records from the tenant to which the user belongs (e.g. the user's employer). Sharing rules can refer to the access rules that restrict a user from seeing records that the user is
25 not authorized to see or access. Additionally, in one implementation, a user may be restricted to only seeing certain fields of a record, field-level security (FLS).

[0185] In an embodiment, access rule checks are done upon subscription. For example, a user is not allowed to subscribe to a record or type of record that the user cannot access. In one aspect, this can minimize (but not necessarily eliminate) cases where a user subscribes to entities
30 they cannot access. Such cases can slow down news feed queries, when an access check is

performed (which can end up removing much of the feed items). Thus, a minimization of access checks can speed up operation. In another embodiment, when feed items are created dynamically, access rule checks may be done dynamically at the time of subsequent access, and not upon subscription or in addition to at time of subscription.

- 5 [0186] An example case where access checks are still performed is when a first user follows a second user, but the second user performs some actions on records or is following records that the first user is not allowed to see. The first user may be allowed to follow the second user, and thus the subscription is valid even though the first user may not be able to see all of the feed items. Before a story is provided to a news feed of the first user, a security check may be
- 10 performed to validate whether the first user has access rights to the feed item. If not, the feed item is not displayed to the first user. In one implementation, users can be blocked from feed items that contain certain terms, symbols, account numbers, etc. In one embodiment, any user can follow another user. In another embodiment, users may be restricted as to which users, objects, and/or records he/she can follow.
- 15 [0187] Regarding viewing privileges of a feed, in one embodiment, a user can always see all of his own subscriptions (even if he's lost read access to a record). For example, a user can become a contractor, and then the user may lose access to some records. But, the user may still see that he/she is following the object. This can help if there is a limit to the number of objects that can be followed. To unsubscribe a user may need to know what they are following so they can
- 20 unsubscribe and subscribe to objects the user can see. In another embodiment, for access to other people's subscriptions, a user can be required to need read-access on the record-id to see the subscription. In some embodiments, users with authorization to modify all data can create/delete any subscription. In other embodiments, a user can create/delete subscriptions only for that user, and not anyone else.

25 *D. Configuration of which field to follow*

- [0188] There can be various feed settings for which feed items get added to profile and record feeds, and which get added to news feeds. In one embodiment, for profile feeds and entity feeds, stories can be written for all standard and custom fields on the supported objects. In one implementation, feed settings can be set to limit how many and which fields of a record are
- 30 tracked for determining whether a story is to be generated. For example, a user or administrator can choose specific fields to track and/or certain ones not to track. In another embodiment, there

is a separate limit for the number of trackable fields (e.g. 20) for a record. Thus, only certain changes may be tracked in an entity history and show up in the feed. In yet another embodiment, default fields may be chosen for tracking; where the defaults can be exposed in the subscriptions center.

5 IX. ADDING ITEMS TO A FEED

[0189] As described above, a feed includes feed items, which include stories and messages, as defined herein. Various feeds can be generated. For example, a feed can be generated about a record or about a user. Then, users can view these feeds. A user can separately view a feed of a record or user, e.g., by going to a home page for the user or the record. As described above, a user can also subscribe (follow) to user or record and receive the feed items of those feeds through a separate feed application (e.g. in a page or window), which is termed “chatter” in certain examples. The feed application can provide each of the feeds that a user is following in a single news feed.

[0190] A feed generator can refer to any software program running on a processor or a dedicated processor (or combination thereof) that can generate feed items (e.g. stories or messages) and combine them into a feed. In one embodiment, the feed generator can generate a feed item by receiving a story or message, identifying what feeds the item should be added to, and adding the feed. Adding the feed can include adding additional information (metadata) to the story or message (e.g. adding a document, sender of message, a determined importance, etc.). The feed generator can also check to make sure that no one sees stories for data that they don't have access to see (e.g. according to sharing rules). A feed generator can run at various times to pre-compute feeds or to compute them dynamically, or combinations thereof.

[0191] In one embodiment, the feed generator can de-dupe events (i.e. prevent duplicates) that may come in from numerous records (and users). For example, since a story can be published to multiple feeds (e.g. John Choe changed the Starbucks Account Status) and a person can be subscribed to both the Starbucks account and John Choe, embodiments can filter out duplicates before adding or displaying the items in a news feed. Thus, the Feed Generator can collapse events with multiple records and users for a single transaction into a single story and ensure the right number of stories for the particular feed. In some embodiments, an action by a user does not create a feed item for that user (e.g. for a profile feed of that user), and it is only the feed of the object being acted upon (e.g. updated) for which a feed item is created. Thus, there should

not be duplicates. For example, if someone updates the status of a record, the feed item is only for the record and not the user.

[0192] In one embodiment, processor 417 in FIG. 4 can identify an event that meets criteria for a story, and then generate the story. Processor 417 can also identify a message. For example, an application interface can have certain mechanisms for submitting a message (e.g. “submit” buttons on a profile page, detail page of a record, “comment” button on post), and use of these mechanisms can be used to identify a message to be added to a table used to create a feed or added directly to a list of feed items ready for display.

A. Adding Items To A Pre-Computed Feed

[0193] In some embodiments, a feed of feed items is created before a user requests the feed. Such an embodiment can run fast, but have high overall costs for storage. In one embodiment, once a profile feed or a record feed has been created, a feed item (messages and stories) can be added to the feed. The feed can exist in the database system in a variety of ways, such as a related list. The feed can include mechanisms to remove items as well as add them.

[0194] As described above, a news feed can be an aggregated feed of all the record feeds and profile feeds to which a user has subscribed. The news feed can be provided on the home page of the subscribing user. Therefore, a news feed can be created by and exist for a particular user. For example, a user can subscribe to receive entity feeds of certain records that are of interest to the user, and to receive profile feeds of people that are of interest (e.g. people on a same team, that work for the user, are a boss of the user, etc.). A news feed can tell a user about all the actions across all the records (and people) who have explicitly (or implicitly) subscribed to via the subscriptions center (described above).

[0195] In one embodiment, only one instance of each story is shown on a user’s news feed, even if the story is published in multiple entities to which the user is subscribed. In one aspect, there may be delays in publishing news articles. For example, the delay may be due to queued up messages for asynchronous entity history persistence. Different feeds may have different delays (e.g. delay for new feeds, but none of profile and entity feeds). In another embodiment, certain stories regarding a subscribed profile feed or an entity feed are not shown because the user is not allowed access, e.g. due to sharing rules (which restrict which users can see which data). Also, in one embodiment, data of the record that has been updated (which includes

creation) can be provided in the feed (e.g. a file or updated value of a feed can be added as a flash rendition).

[0196] Examples are provided below as how it can be determined which feed items to add to which news feeds. In one embodiment, the addition of items to a news feed is driven by the following user. For example, the user's profile can be checked to determine objects the user is

following, and the database may be queried to determine updates to these objects. In another embodiment, the users and records being followed drive the addition of items to a news feed. Embodiments can also combine these and other aspects. In one embodiment, a database system can be follower-driven if the number of subscriptions (users and records the user is following) is small. For example, since the number subscriptions are small, then changes to a small number of objects need to be checked for the follower.

[0197] Regarding embodiments that are follower-driven, one embodiment can have a routine run for a particular user. The routine knows the users and records that the user is following. The routine can poll the database system for new stories and messages about the users and records that are being followed. In one implementation, the polling can be implemented as queries. In one embodiment, the routine can run at least partially (even wholly) on a user device.

[0198] Regarding embodiments where a news feed is driven by the record (or user) being followed, processor 417 can identify followers of the record after a feed item is added to the record feed. Processor 417 can retrieve a list of the followers from the database system. The list can be associated with the record, and can be stored as a related list or other object that is a field or child of the record.

[0199] In one embodiment, profile and record feeds can be updated immediately with a new feed item after an action is taken or an event occurs. A news feed can also be updated immediately. In another embodiment, a news feed can be updated in batch jobs, which can run at periodic times.

B. Dynamically Generating Feeds

[0200] In some embodiments, a feed generator can generate the feed items dynamically when a user requests to see a particular feed, e.g., a profile feed, entity feed, or the user's news feed. In one embodiment, the most recent feed items (e.g. top 50) are generated first. In one aspect, the other feed items can be generated as a background process, e.g., not synchronously with the

request to view the feed. However, since the background process is likely to complete before a user gets to the next 50 feed items, the feed generation may appear synchronous. In another aspect, the most recent feed items may or may not include comments, e.g., that are tied to stories or posts.

- 5 **[0201]** In one embodiment, the feed generator can query the appropriate subset of tables shown in FIG. 9A and/or other tables as necessary, to generate the feed items for display. For example, the feed generator can query the event history table 910 for the updates that occurred for a particular record. The ID of the particular record can be matched against the ID of the record. In one embodiment, changes to a whole set of records can be stored in one table. The feed
- 10 generator can also query for status updates, posts, and comments, each of which can be stored in different parts of a record or in separate tables, as shown in FIG. 9A. What gets recorded in the entity history table (as well as what is displayed) can be controlled by a feed settings page in setup, which can be configurable by an administrator and can be the same for the entire organization, as is described above for custom feeds.
- 15 **[0202]** In one embodiment, there can be two feed generators. For example, one generator can generate the record and profile feeds and another generator can generate news feeds. For the former, the feed generator can query identifiers of the record or the user profile. For the latter, the news feed generator can query the subscribed profile feeds and record feeds, e.g., user subscription table 940. In one embodiment, the feed generator looks at a person's subscription
- 20 center to decide which feeds to query for and return a list of feed items for the user. The list can be de-duped, e.g., by looking at the event number and values for the respective table, such as field name or ID, comment ID, or other information.

C. Adding information to feed history tables

- 25 **[0203]** FIG. 10 is a flowchart of a method 1000 for saving information to feed tracking tables according to embodiments. In one embodiment, some of the steps may be performed regardless of whether a specific event or part of an event (e.g. only one field of an update is being tracked) is being tracked. In various embodiments, a processor or set of processors (hardwired or programmed) can perform method 1000 and any other method described herein.

- 30 **[0204]** In step 1010, data indicative of an event is received. The data may have a particular identifier that specifies the event. For example, there may be a particular identifier for a field

update. In another embodiment, the transaction may be investigated for keywords identifying the event (e.g., terms in a query indicating a close, change field, or create operations).

[0205] In step 1020, it is determined whether the event is being tracked for inclusion into feed tables. The determination of what is being tracked can be based on a tenant's configuration as described above. In one aspect, the event has an actor (person performing an event), and an object of the event (e.g. record or user profile being changed).

[0206] In step 1030, the event is written to an event history table (e.g. table 910). In one embodiment, this feed tracking operation can be performed in the same transaction that performs a save operation for updating a record. In another embodiment, a transaction includes at least two roundtrip database operations, with one roundtrip being the database save (write), and the second database operation being the saving of the update in the history table. In one implementation, the event history table is chronological. In another implementation, if user A posts on user B's profile, then user A is under the "created by" 913 and user B is under the object ID 912.

[0207] In step 1040, a field change table (e.g. field change table 920) can be updated with an entry having the event identifier and fields that were changed in the update. In one embodiment, the field change table is a child table of the event history table. This table can include information about each of the fields that are changed. For example, for an event that changes the name and balance for an account record, an entry can have the event identifier, the old and new name, and the old and new balance. Alternatively, each field change can be in a different row with the same event identifier. The field name or ID can also be included to determine which field the values are associated.

[0208] In step 1050, when the event is a post, a post table (e.g. post table 950) can be updated with an entry having the event identifier and text of the post. In one embodiment, the field change table is a child table of the event history table. In another embodiment, the text can be identified in the transaction (e.g. a query command), stripped out, and put into the entry at the appropriate column. The various tables described herein can be combined or separated in various ways. For example, the post table and the field change table may be part of the same table or distinct tables, or may include overlapping portions of data.

[0209] In step 1060, a comment is received for an event and the comment is added to a comment table (e.g. comment table 930). The comment could be for a post or an update of a record, from which a story can be generated for display. In one embodiment, the text can be identified in the transaction (e.g. a query command), stripped out, and put into the entry at the appropriate column.

D. Reading information from feed history tables

[0210] FIG. 11 is a flowchart of a method 1100 for reading a feed item as part of generating a feed for display according to embodiments. In one embodiment, the feed item may be read as part of creating a feed for a record.

[0211] In step 1110, a query is received for an event history table (e.g. event history table 910) for events related to a particular record. In one embodiment, the query includes an identifier of the record for which the feed is being requested. In various embodiments, the query may be initiated from a detail page of the record, a home page of a user requesting the record feed, or from a listing of different records (e.g. obtained from a search or from browsing).

[0212] In step 1120, the user's security level can be checked to determine if the user can view the record feed. Typically, a user can view a record feed, if the user can access the record. This security check can be performed in various ways. In one embodiment, a first table is checked to see if the user has a classification (e.g. a security level that allows him to view records of the given type). In another embodiment, a second table is checked to see if the user is allowed to see the specific record. The first table can be checked before the second table, and both tables can be different sections of a same table. If the user has requested the feed from the detail page of the record, one embodiment can skip the security level check for the record since the check was already done when the user requested to view the detail page.

[0213] In one embodiment, a security check is determined upon each request to view the record feed. Thus, whether or not a feed item is displayed to a user is determined based on access rights, e.g., when the user requests to see a feed of a record or a news feed of all the objects the user is following. In this manner, if a user's security changes, a feed automatically adapts to the user's security level when it is changed. In another embodiment, a feed can be computed before being requested and a subsequent security check can be made to determine

whether the person still has access right to view the feed items. The security (access) check may be at the field level, as well as at the record level.

[0214] In step 1130, if the user can access the record, the a field level security table can be checked to determine whether the user can see particular fields. In one implementation, only those fields are displayed to the user. Alternatively, a subset of those the user has access to is displayed. The field level security check may optionally be performed at the same time and even using the same operation as the record level check. In addition, the record type check may also be performed at this time. If the user can only see certain fields, then any feed items related to those fields (e.g. as determined from field change table 920) can be removed from the feed being displayed.

[0215] In step 1140, the feed items that the user has access to are displayed. In one embodiment, a predetermined number (e.g. 20) of feed items are displayed at a time. The method can display the first 20 feed items that are found to be readable, and then determine others while the user is viewing the first 20. In another embodiment, the other feed items are not determined until the user requests to see them, e.g., by activating a see more link.

[0216] FIG. 12 is a flowchart of a method 1200 for reading a feed item of a profile feed for display according to embodiments. In one embodiment, the query includes an identifier of the user profile feed that is being requested. Certain steps may be optional, as is also true for other methods described herein. For example, security checks may not be performed.

[0217] In step 1210, a query is directed to an event history table (e.g. event history table 910) for events having a first user as the actor of the event (e.g. creation of an account) or on which the event occurred (e.g. a post to the user's profile). In various embodiments, the query may be initiated by a second user from the user's profile page, a home page of a user requesting the profile feed (e.g. from a list of users being followed), or from a listing of different users (e.g. obtained from a search or from browsing). Various mechanisms for determining aspects of events and obtaining information from tables can be the same across any of the methods described herein.

[0218] In step 1220, a security check may also be performed on whether the second user can see the first user's profile. In one embodiment any user can see the profile of another user of the same tenant, and step 1220 is optional.

[0219] In step 1230, a security (access) check can be performed for the stories based on record types, records, and/or fields, as well security checks for messages. In one embodiment, only the stories related to records that the person has updated are the ones that need security check as the feed items about the user are readable by any user of the same tenant. Users of other tenants are not navigable, and thus security can be enforced at a tenant level. In another embodiment, messages can be checked for keywords or links to a record or field that the second user does not have access.

[0220] As users can have different security classifications, it is important that a user with a low-level security cannot see changes to records that have been performed by a user with high-level security. In one implementation, each feed item can be checked and then the viewable results displayed, but this can be inefficient. For example, such a security check may take a long time, and the second user would like to get some results sooner rather than later. The following steps illustrate one embodiment of how security might be checked for a first user that has a lot of feed items, but the second user cannot see most of them. This embodiment can be used for all situations, but can be effective in the above situation.

[0221] In step 1231, a predetermined number of entries are retrieved from the event history table (e.g. starting from the most recent, which may be determined from the event identifier). The retrieved entries may just be ones that match the user ID of the query. In one embodiment, entries are checked to find the entries that are associated with the user and with a record (i.e. not just posts to the user account). In another embodiment, those entries associated with the user are allowed to be viewed, e.g. because the second user can see the profile of the first user as determined in step 1220.

[0222] In step 1232, the record identifiers are organized by type and the type is checked on whether the second user can see the record types. Other checks such as whether a record was manually shared (e.g. by the owner) can also be performed. In one embodiment, the queries for the different types can be done in parallel.

[0223] In step 1233, if a user can see the record type, then a check can be performed on the specific record. In one embodiment, if a user can see a record type, then the user can see all of the records of that type, and so this step can be skipped. In another embodiment, the sharing model can account for whether a user below the second user (e.g. the second user is a manager) can see the record. In such an embodiment, the second user may see such a record. In one

implementation, if a user cannot see a specific record, then comments on that record are also not viewable.

[0224] In step 1234, field level sharing rules can be used to determine whether the second user can see information about an update or value of certain fields. In one embodiment, messages can be analyzed to determine if reference to a particular field name is made. If so, then field level security can be applied to the messages.

[0225] In step 1280, steps 1231-1234 are repeated until a stopping criteria is met. In one embodiment, the stopping criteria may be when a maximum number (e.g. 100) of entries that are viewable have been identified. In another embodiment, the stopping criteria can be that a maximum number (e.g. 500) of entries from the entity history table have been analyzed, regardless of whether the entries are viewable or not.

[0226] In one embodiment, a news feed can be generated as a combination of the profile feeds and the entity feeds, e.g. as described above. In one implementation, a list of records and user profiles for the queries in steps 1110 and 1210 can be obtained from user subscription table 940.

In one embodiment, there is a maximum number of objects that can be followed.

[0227] In various embodiments, the entity history table can be queried for any one or more of the following matching variables as part of determining items for a feed: CreatedDate, CreatedById, CreatedBy.FirstName, CreatedBy.LastName, ParentId, and Parent.Name. The child tables can also be queried for any one or more of the following matching variables as part of determining items for a feed: DataType, FieldName, OldValue, and NewValue. A query can also specify how the resulting feed items can be sorted for display, e.g., by event number, date, importance, etc. The query can also include a number of items to be returned, which can be enforced at the server.

[0228] The two examples provided above can be done periodically to create the feeds ahead of time or done dynamically at the time the display of a feed is requested. Such a dynamic calculation can be computationally intensive for a news feed, particularly if many users and records are being followed, although there can be a low demand for storage. Accordingly, one embodiment performs some calculations ahead of time and stores the results in order to create a news feed.

E. Partial Pre-Computing of items for a feed

[0229] FIG. 13 is a flowchart of a method 1300 of storing event information for efficient generation of feed items to display in a feed according to embodiments. In various embodiments, method 1300 can be performed each time an event is written to the events history table, or periodically based on some other criteria (e.g. every minute, after five updates have been made, etc.).

[0230] In step 1310, data indicative of an event is received. The data may be the same and identified in the same way as described for step 1010. The event may be written to an event history table (e.g. table 910).

[0231] In step 1320, the object(s) associated with the event are identified. In various embodiments, the object may be identified by according to various criteria, such as the record being changed, the user changing the record, a user posting a message, and a user whose profile the message is being posted to.

[0232] In step 1330, the users following the event are determined. In one embodiment, one or more objects that are associated with the event are used to determine the users following the event. In one implementation, a subscription table (e.g. table 940) can be used to find the identified objects. The entries of the identified objects can contain an identifier (e.g. user ID 941) of each the users following the object

[0233] In step 1340, the followers of the event are written to a news feed table along with an event identifier. In one embodiment, each follower is added as a separate entry into the news feed table along with the event ID. In another embodiment, each of the events for a user is added as a new column for the row of the user. In yet another embodiment, more columns (e.g. columns from the other tables) can be added.

[0234] News feed table 960 shows an example of such a table with user ID 961 and event ID or pointer 962. The table can be organized in any manner. One difference from event history table 910 is that one event can have multiple entries (one for each subscriber) in the news feed table 960. In one embodiment, all of the entries for a same user are grouped together, e.g., as shown. The user U819 is shown as following events E37 and E90, and thus any of the individual feed items resulting from those events. In another embodiment, any new entries are added at the end of the table. Thus, all of the followers for a new event can be added as a group. In such an

embodiment, the event IDs would generally be grouped together in the table. Of course, the table can be sorted in any suitable manner.

[0235] In an embodiment, if the number of users is small, then the feed items in one or more of the tables may be written as part of the same write transaction. In one implementation, the
5 determination of small depends on the number of updates performed for the event (e.g. a maximum number of update operations may be allowed), and if more operations are performed, then the addition of the feed items is performed. In one aspect, the number of operations can be counted by the number of rows to be updated, including the rows of the record (which depends
10 on the update event), and the rows of the history tables, which can depend on the number of followers. In another embodiment, if the number of users is large, the rest of the feed items can be created by batch. In one embodiment, the feed items are always written as part of a different transaction, i.e., by batch job.

[0236] In one embodiment, security checks can be performed before an entry is added to the news feed table 960. In this manner, security checks can be performed during batch jobs and
15 may not have to be performed at the time of requesting a news feed. In one implementation, the event can be analyzed and if access is not allowed to a feed item of the event, then an entry is not added. In one aspect, multiple feed items for a same user may not result from a same event (e.g. by how an event is defined in table 910), and thus there is no concern about a user missing a feed item that he/she should be able to view.

20 [0237] In step 1350, a request for a news feed is received from a user. In one embodiment, the request is obtained when a user navigates to the user's home page. In another embodiment, the user selects a table, link, or other page item that causes the request to be sent.

[0238] In step 1360, the news feed table and other tables are accessed to provide displayable
25 feed items of the news feed. The news feed can then be displayed. In one embodiment, the news feed table can then be joined with the event history table to determine the feed items. For example, the news feed table 960 can be searched for entries with a particular user ID. These entries can be used to identify event entries in event history table 910, and the proper information from any child tables can be retrieved. The feed items (e.g., stories and messages) can then be generated for display.

[0239] In one embodiment, the most recent feed items (e.g. 100 most recent) are determined first. The other feed items may then be determined in a batch process. Thus, the feed item that a user is most likely to view can come up first, and the user may not recognize that the other feed items are being done in batch. In one implementation, the most recent feed items can be gauged by the event identifiers. In another embodiment, the feed items with a highest importance level can be displayed first. The highest importance being determined by one or more criteria, such as, who posted the feed item, how recently, how related to other feed items, etc.

[0240] In one embodiment where the user subscription table 940 is used to dynamically create a news feed, the query would search the subscription table, and then use the object IDs to search the event history table (one search for each object the user is following). Thus, the query for the news feed can be proportional to the number of objects that one was subscribing to. The news feed table allows the intermediate step of determining the object IDs to be done at an earlier stage so that the relevant events are already known. Thus, the determination of the feed is no longer proportional to the number of object being followed.

[0241] In some embodiments, a news feed table can include a pointer (as opposed to an event identifier) to the event history table for each event that is being followed by the user. In this manner, the event entries can immediately be retrieved without having to perform a search on the event history table. Security checks can be made at this time, and the text for the stories can be generated.

X. DISPLAY OF A FEED

[0242] Feeds include messages and stories and can show up in many places in an application interface with the database system. In one embodiment, feeds can be scoped to the context of the page on which they are being displayed. For example, how a story is presented can vary depending on which page it is being displayed (e.g. in news feeds, on a detail page of a record, and even based on how the user ended up at a particular page). In another embodiment, only a finite number of feed items are displayed (e.g. 50). In one implementation, there can be a limit specifically on the number of stories or messages displayed. Alternatively, the limit can be applied to particular types of stories or messages. For example, only the most recent changes (e.g. 5 most recent) for a field may be displayed. Also, the number of fields for which changes are displayed can also be limited. Such limits can also be placed on profile feeds and news

feeds. In one embodiment, feed items may also be subject to certain filtering criteria before being displayed, e.g., as described below.

A. Sharing rules for feeds

5 [0243] As mentioned above, a user may not be allowed to see all of the records in the database, and not even all of the records of the organization to which the user belongs. A user can also be restricted from viewing certain fields of a record that the user is otherwise authorized to view. Accordingly, certain embodiments use access rules (also called sharing rules and field-level security FLS) to ensure that a user does not view a story or message that the user is not
10 authorized to see. A feed of a record can be subject to the same access rules as the parent record.

[0244] In one embodiment, access rules can be used to prevent subscription to a record that the user cannot see. In one implementation, a user can see a record, but only some of the fields. In such instances, only items about fields that the user can access may be displayed. In another embodiment, sharing rules and FLS are applied before a feed item is being added to a feed. In
15 another embodiment, sharing rules and FLS are applied after a feed item has been added and when the feed is being displayed. When a restriction of display is mentioned, the enforcement of access rules may occur at any stage before display.

[0245] In some implementations, the access rules can be enforced when a query is provided to a record or a user's profile to obtain feed items for a news feed of a user. The access rules can be
20 checked and cross-references with the feed items that are in the feed. Then, the query can only return feed items for which the user has access.

[0246] In other implementations, the access rules can be enforced when a user selects a specific profile feed or record feed. For example, when a user arrives on a home page (or selects a tab to see the record feed), the database system can check to see which feed items the user can
25 see. In such an embodiment, each feed item can be associated with metadata that identifies which field the feed item is about. Thus, in one embodiment, a story is not visible unless the associated record and/or field are visible to the user.

[0247] In one example, when a user accesses a feed of a record, an access check can be performed to identify whether the user can access the object type of the record. In one
30 implementation, users are assigned a profile type, and the profile type is cross-referenced (e.g. by

checking a table) to determine whether the profile type of the user can see the object type of the record.

[0248] In some embodiments, access to specific records can be checked, e.g., after it has been determined that the user can access the record type. Rules can be used to determine the records viewable by a user. Such rules can determine the viewable records as a combination of those viewable by profile type, viewable due to a profile hierarchy (e.g. a boss can view records of profile types lower in the hierarchy), and viewable by manual sharing (e.g. as may be done by an owner of a record). In one embodiment, the records viewable by a user can be determined beforehand and stored in a table. In one implementation, the table can be cross-referenced by user (or profile type of a user) to provide a list of the records that the user can see, and the list can be searched to determine if the record at issue is among the list. In another implementation, the table can be cross-referenced by record to determine a list of the profile types that can access the record, and the list can be searched to find out if the requesting user is in the list. In another embodiment, the records viewable by a user can be determined dynamically at the time of the access check, e.g., by applying rules to data (such as user profile and hierarchy information) obtained from querying one or more tables.

[0249] In other embodiments, checks can be made as to whether a user has access to certain fields of a record, e.g., after it has been determined that the user can access the record. In one aspect, the access check on fields can be performed on results already obtained from the database, to filter out fields that the user cannot see. In one embodiment, the fields associated with retrieved feed items are determined, and these fields are cross-referenced with an access table that contains the fields accessible by the user (e.g. using the profile type of the user). Such an access table could also be a negative access table by specifying fields that the user cannot see, as can other access tables mentioned herein. In one embodiment, the field level access table is stored in cache at a server.

[0250] In one embodiment, a user can see the same fields across all records of a certain type (e.g. as long as the user can see the record). In one implementation, there is a field level access table for each object type. The access table can be cross-referenced by user (e.g. via profile type) or field. For example, a field can be identified along with the profile types that can see the field, and it can be determined whether the user's profile type is listed. In another example, the user

can be found and the fields to which the user has access can be obtained. In another embodiment, the accessible fields could be specified for each record.

[0251] Regarding profile feeds and news feeds, a first user may perform an action on a record, and a story may be generated and added to the first user's profile feed. A second user who is allowed to follow the first user may not have access rights to the record. Thus, the story can be excluded from a news feed of the second user, or when the second user views the first user's profile feed directly. In one embodiment, if a user is already on the detail page, then another access check (at least at the record level) may optionally not be performed since a check was already done in order to view the detail page.

[0252] In some embodiments, for profile feeds and news feeds, the feed items can be organized by object type. It can then be determined whether the requesting user can access to those object types. Other access checks can be done independently or in conjunction with these access checks, as is described above.

B. API Implementation

[0253] Various embodiments can implement the access rules in various ways. In one embodiment, all recent feed items (or more generally events) are retrieved from a feed that is ready for display (e.g. after a feed generator performs formatting) or a table. Then, bulk sharing checks can be applied on the retrieved items. The viewable feed items of the most recent set can then be displayed.

[0254] In another embodiment regarding a profile feed, for non-VAD (view all data) users, i.e. users who can see everything, certain functions can be overridden. In one implementation, a FROM clause in a query can be overridden to be a pipelined function, e.g., with different parts of the query being operated on at the same time, but with different operations of a pipeline. This pipeline function can be given a row limit and the maximum number of sharing checks to run. It can loop, selecting the next batch of rows, run sharing checks against them in bulk, and pipe back any IDs which are accessible. In one aspect, in nearly all cases, the user feed can contain accessible IDs so the sharing checks can pass on the first loop. However, it is possible the sharing may have changed such that this user's access is greatly reduced. In one worst case, embodiments can run sharing checks on up to the maximum number of sharing check rows (e.g.

a default 500) and then terminate the function with the IDs which passed so far, possibly zero. Such an example includes a low level person viewing profile feed of CEO.

[0255] In some embodiments, if the user has a small number of subscriptions (e.g. < 25), then embodiments can first run sharing checks on those IDs and then drive the main query from those accessible IDs, as opposed to a semi-join against the subscription and running sharing checks on the resulting rows. In other embodiments, FLS is enforced by building up a TABLE CAST of the accessible field IDs from the cached values. A main query can then join against this table to filter only accessible fields.

XI. FILTERING AND SEARCHING FEEDS

[0256] It can be possible that a user subscribes to many users and records, which can cause a user's news feed to be very long and include many feed items. In such instances, it can be difficult for the user to read every feed item, and thus some important or interesting feed items may not be read. In some embodiments, filters may be used to determine which feed items are added to a feed or displayed in the feed, even though a user may be authorized to see more than what is displayed. Section VII.E also provides a description of filtering based on criteria.

[0257] In one embodiment, an "interestingness" filter can function as a module for controlling/recommending which stories make it to the news feed when the number of items that a user subscribes to is large. In one such embodiment, a user can specify a filter, which is applied to a user's news feed or to record and profile feeds that the user requests. Different filters can be used for each. For example, processing can be done on the news feed to figure out which stories are the most relevant to the user. One embodiment can use an importance level, as described herein. Other embodiments can include a user specifying keywords for a message and specifying which records or users are most important.

[0258] In one embodiment, a filter can be used that only allows certain feed items to be added to a feed and/or to be displayed as part of a feed. A filter can be used such that the removal or non-addition of certain feed items automatically occur for any new feed items after the filter criteria are entered. The filter criteria can also be added retroactively. The criteria of such a filter can be applied via a query mechanism as part of adding a feed item to a table or displaying a feed, as described in sections above. In various embodiments, a user can directly write a query or create the query through a graphical user interface.

[0259] FIG. 14 is a flowchart of a method 1400 for creating a custom feed for users of a database system using filtering criteria according to embodiments. Any of the following steps can be performed wholly or partially with the database system, and in particular by one or more processor of the database system.

5 [0260] In step 1410, one or more criteria specifying which feed items are to be displayed to a first user are received from a tenant. In one embodiment, the criteria specifies which items to add to the custom feed. For example, the criteria could specify to only include feed items for certain fields of a record, messages including certain keywords, and other criteria mentioned
10 here. In another embodiment, the criteria specifies which items to remove from the custom feed. For example, the criteria could specify not to include feed items about certain fields or including certain keywords.

[0261] In step 1420, the database system identifies feed items of one or more selected objects that match the criteria. The feed items can be stored in the database, e.g., in one or more of the tables of FIG. 9A. In one embodiment, the one or more selected objects are the objects that the
15 first user is following. In another embodiment, the one or more selected objects is a single record whose record feed the first user is requesting.

[0262] In step 1430, the feed items that match the criteria are displayed to the first user in the custom feed. The generation of text for a story can occur after the identification of the feed items (e.g. data for a field change) and before the display of the final version of the feed item.

20 [0263] In one embodiment, the criteria is received before a feed item is created. In another embodiment, the criteria is received from the first user. In one aspect, the criteria may only used for determining feeds to display to the first user. In yet another embodiment, the criteria is received from a first tenant and applies to all of the users of the first tenant. Also, in an embodiment where a plurality of criteria are specified, the criteria may be satisfied for a feed
25 item if one criterion is satisfied.

[0264] Some embodiments can provide mechanisms to search for feed items of interest. For example, the feed items can be searched by keyword, e.g., as entered by a user. As another example, a tab (or other selection device) can show feed items about or from a particular user. In one implementation, only messages (or even just comments) from a particular user can be
30 selected.

[0265] In another embodiment, a user can enter search criteria so that the feed items currently displayed are searched and a new list of matching feed items is displayed. A search box can be used to enter keywords. Picklists, menus, or other mechanisms can be used to select search criteria. In yet another embodiment, feed comments are text-indexed and searchable. Feed
5 comments accessibility and visibility can apply on the search operation too.

[0266] In one embodiment, when a user performs a search of feeds, there can be an implicit filter of the user (e.g., by user ID). This can restrict the search to only the news feed of the user, and thus to only record feeds and profile feeds that the user is subscribed. In another
10 embodiment, searches can also be done across feeds of users and records that are not being subscribed.

[0267] Besides searching for feed items that match a criteria, one also could search for a particular feed item. However, in one embodiment, a user cannot directly query a feed item or feed comment. In such an embodiment, a user can query to obtain a particular profile or record feed, and then navigate to the feed item (e.g. as child of the parent feed). In another
15 embodiment, the relationship from a feed to its parent entity (e.g. a record or user profile) is uni-directional. That is a user can navigate from the feed to the parent but not vice versa.

[0268] In one embodiment, a user can directly query the child tables, e.g., comment table 930. Thus, a user could search for comments only that user has made, or comments that contain certain words. In another embodiment, a user can search for a profile feed of only one user. In
20 yet another embodiment, a user can search for profile feeds of multiple users (e.g. by specifying multiple user names or IDs), which can be combined into a single feed.

XII. MAINTAINING RECORDS FOR FOLLOWER'S FEEDS

[0269] If every feed item is stored and maintained on a follower's feed or even in the profile and/or record feeds, the amount of data to be stored could be massive, enough to cause storage
25 issues in the system. In one embodiment, the N (e.g. 50) most recent feed items for each feed are kept. However, there can be a need to keep certain older feed items. Thus, embodiments can remove certain feed items, while keeping others. In other embodiments, old stories may be archived in a data store separate from where recent feed items are stored.

[0270] In some embodiments, feeds are purged by a routine (also called a reaper) that can remove items deemed not worthy to keep (e.g. old items). Any underlying data structures from which feed items are created can also be purged. In one embodiment, the reaper can remove certain items when new items are added (e.g. after every 5th item added). As another example, feed items may be deleted synchronously during the save operation itself. However, this may slow down each save operation. In one embodiment, however, this may be better than incurring a larger cost when the items are removed at longer intervals. In another embodiment, the reaper can run periodically as a batch process. Such routines can ensure that a table size does not become too large. In one aspect, a reaper routine can keep the event history table relatively small so the sharing checks are not extremely expensive.

[0271] In various embodiments, the reaper can maintain a minimum number (e.g. 50 or 100) of feed items per record, maintain a minimum number of records per user (e.g. per user ID), and not deleting feed items (or entire records) which have comments against it. Such embodiments can ensure that the detail page and profile page have sufficient data to display in a feed. Note that the sharing checks for feed queries can cut down the number of records further for users with less access. Thus, the number of records finally displayed for specific users can be significantly less than a minimum number for a specific profile or record feed. In one embodiment, a reaper deletes data that is older than a specified time (e.g. 6 months or a year).

[0272] In one embodiment, the reaper can perform the deletion of feed items (purging) as a batch up deletion. This can avoid deletion of large number of records that may lead to locking issues. In another embodiment, the reaper can be run often so that the table does not become difficult to manage (e.g. size-wise). In this way the reaper can work on a limited set of records. In one implementation, the reaper may have logic that deletes certain items (e.g. by an identification) from tables (e.g. those in FIG. 9A), or sections of the tables.

[0273] The specific details of particular embodiments may be combined in any suitable manner without departing from the spirit and scope of embodiments of the invention. However, other embodiments of the invention may be directed to specific embodiments relating to each individual aspect, or specific combinations of these individual aspects.

[0274] It should be understood that any of the embodiments of the present invention can be implemented in the form of control logic using hardware and/or using computer software in a modular or integrated manner. Based on the disclosure and teachings provided herein, a person

of ordinary skill in the art will know and appreciate other ways and/or methods to implement embodiments of the present invention using hardware and a combination of hardware and software.

[0275] Any of the software components or functions described in this application may be implemented as software code to be executed by a processor using any suitable computer language such as, for example, Java, C++ or Perl using, for example, conventional or object-oriented techniques. The software code may be stored as a series of instructions or commands on a computer readable medium for storage and/or transmission, suitable media include random access memory (RAM), a read only memory (ROM), a magnetic medium such as a hard-drive or a floppy disk, or an optical medium such as a compact disk (CD) or DVD (digital versatile disk), flash memory, and the like. The computer readable medium may be any combination of such storage or transmission devices.

[0276] Such programs may also be encoded and transmitted using carrier signals adapted for transmission via wired, optical, and/or wireless networks conforming to a variety of protocols, including the Internet. As such, a computer readable medium according to an embodiment of the present invention may be created using a data signal encoded with such programs. Computer readable media encoded with the program code may be packaged with a compatible device or provided separately from other devices (e.g., via Internet download). Any such computer readable medium may reside on or within a single computer program product (e.g. a hard drive or an entire computer system), and may be present on or within different computer program products within a system or network. A computer system may include a monitor, printer, or other suitable display for providing any of the results mentioned herein to a user.

[0277] Any of the methods described herein may be totally or partially performed with a computer system including a processor, which can be configured to perform the steps. Thus, embodiments can be directed to computer systems configured to perform the steps of any of the methods described herein, potentially with different components performing a respective steps or a respective group of steps. Although presented as numbered steps, steps of methods herein can be performed at a same time or in a different order. Additionally, portions of these steps may be used with portions of other steps from other methods. Also, all or portions of a step may be optional. Additionally, any of the steps of any of the methods can be performed with modules, circuits, or other means for performing these steps.

[0278] The above description of exemplary embodiments of the invention has been presented for the purposes of illustration and description. It is not intended to be exhaustive or to limit the invention to the precise form described, and many modifications and variations are possible in light of the teaching above. The embodiments were chosen and described in order to best
5 explain the principles of the invention and its practical applications to thereby enable others skilled in the art to best utilize the invention in various embodiments and with various modifications as are suited to the particular use contemplated.

WHAT IS CLAIMED IS:

- 1 1. A method of tracking updates in a database system, the method
2 comprising:
3 the database system receiving a request to update a first record of a database of
4 the database system;
5 the database system generating a story about the update; and
6 adding the story to a first feed associated with the update.
- 1 2. The method of claim 1, further comprising:
2 determining a level of importance for the story; and
3 marking the story with the level of importance.
- 1 3. The method of claim 1, wherein the request to update the first record is
2 received from a first user.
- 1 4. The method of claim 3, wherein the feed is a list of recent updates
2 requested by the first user.
- 1 5. The method of claim 1, wherein the feed is a list of recent updates made to
2 the first record.
- 1 6. The method of claim 1, further comprising:
2 identifying one or more additional feeds that subscribe to the first feed; and
3 posting the story to the identified additional feeds.
- 1 7. The method of claim 1, wherein creating a story about the update is
2 performed only when the update satisfies certain criteria.
- 1 8. The method of claim 7, wherein the criteria requires that the update is for
2 one of a group of selected fields of the first record.
- 1 9. The method of claim 8, further comprising:
2 receiving selected fields of a first record from a user of a first tenant to which the
3 first record belongs.

1 10. The method of claim 7, wherein the criteria includes that the update be of
2 a certain type.

1 11. The method of claim 10, wherein certain type includes additions, but not
2 deletions of a record related to the first record.

1 12. The method of claim 1, further comprising:
2 keeping only the most recent N stories in the first feed, wherein N is a positive
3 integer greater than 10.

1 13. The method of claim 1, wherein the update includes a change to a record
2 that is related to the first record.

1 14. The method of claim 13, where the related record is a child of the first
2 record.

1 15. The method of claim 13, where the related record is a parent of the first
2 record.

1 16. The method of claim 13, further comprising:
2 posting the story to a second feed associated with the record that is related to the
3 first record.

1 17. The method of claim 1, wherein the first feed is a feed for the first record.

1 18. The method of claim 1, wherein the first feed is an entity feed for a record
2 that is related to the first record.

1 19. The method of claim 18, wherein posting the first feed for the entity feed
2 for a record that is related to the first record is performed only when the update is the creation of
3 the first record.

1 20. The method of claim 1, wherein the first feed is a profile feed for a user
2 that sent the request to update the first record.

1 21. A computer program product comprising a computer readable medium
2 storing a plurality of instructions for controlling a processor to perform an operation for tracking
3 updates to a database, the instructions comprising the steps of any of the claims above.

1 22. A multi-tenant database system comprising:
2 a database storing a plurality of records; and
3 one or more processors configured to perform the steps of any of the claimed
4 methods.

1 23. A method of tracking users' interactions with other users of a computer
2 system, the method comprising:
3 receiving a message from a first user about a second user, the first and second
4 users being of a same organization and being users of the business networking system;
5 the computer system adding the message as a feed item to a profile feed of the
6 second user; and
7 the computer system adding the message to a news feed of a third user based on
8 the third user following the second user.

1 24. The method of claim 23, further comprising:
2 determining whether the third user is allowed to view the message, wherein
3 adding the message to the news feed is conditional on whether the third user is allowed to view
4 the message.

1 25. The method of claim 24, wherein determining whether the third user is
2 allowed to view the message includes:
3 identifying whether the message include data of a record;
4 identifying an access level of the third user; and
5 determining if the access level includes the record.

1 26. A method of subscribing to a first user to see a feed of a record stored in a
2 database system, the method comprising:
3 the database system sending to the first user an identifier corresponding to the
4 record, the identifier being associated with an activation object;
5 receiving a selection of the activation object; and

6 in response to the selection, the database system adding the record to a list of
7 objects that the first user is following.

1 27. The method of claim 26, wherein the record has a name in text, and
2 wherein the identifier is the name.

1 28. The method of claim 26, wherein the activation object is a button labeled
2 to indicate a function of subscribing to the record.

1 29. The method of claim 26, wherein the first user is limited to a specified
2 number of records and other users that the user can follow.

1 30. The method of claim 26, further comprising:
2 prior to this displaying, receiving a search request from the user, the search
3 request including criteria of records that the first is interested in following; and
4 displaying a list of records that match the search criteria, wherein the record is
5 displayed as part of the list.

1 31. The method of claim 30, wherein the criteria includes any one or more
2 selected from a group consisting of: the owner, the creation date, last comment date, and
3 numerical values of particular fields.

1 32. The method of claim 26, further comprising:
2 the database system displaying to the first user an identifier corresponding to a
3 second user, the identifier being associated with an activation object;
4 receiving a selection of the activation object;
5 in response to the selection, the database system adding the second user to a list of
6 objects that the first user is following.

1 33. The method of claim 26, further comprising:
2 determining whether the first user is allowed to follow the record, wherein adding
3 the record to the list is conditional on whether the first user is allowed to follow the record.

1 34. The method of claim 33, wherein determining whether the first user is
2 allowed to follow the record includes:
3 identifying an access level of the first user; and

4 determining if the access level includes the record.

1 35. The method of claim 33, further comprising:
2 receiving a request to view the objects that the first user is following;
3 displaying the objects to the first user, wherein the list includes objects that the
4 first user is no longer allowed to follow;
5 receiving a request to unsubscribe from a selected object;
6 removing the selected object from the list.
7

1 36. A method of automatically subscribing a user to an object in a database
2 system, the method comprising:
3 receiving one or more properties of an object stored in the database system, the
4 properties being stored in the database system;
5 receiving one or more criteria about which users are to automatically follow the
6 object;
7 the database system determining whether the one or more properties satisfy the
8 one or more criteria for a first user; and
9 if the criteria are satisfied, associating the object with the first user in a list that
10 stores information as to what objects are being followed by the first user.

1 37. The method of claim 36, wherein the one or more criteria are satisfied if
2 one property satisfies one criteria.

1 38. The method of claim 36, wherein the object is a record stored in the
2 database system, and wherein the one or more properties of the record are selected from a group
3 consisting of: an owner of the record, a user that converted the record from one record type to
4 another record type, whether the first user has viewed the record, and a time the first user viewed
5 the record.

1 39. The method of claim 36, wherein the object is a second user of the
2 database system, the first user and second user being of a same organization, and wherein the one
3 or more properties of the second user include the second user's position in the same organization.

1 40. The method of claim 36, further comprising:

2 determining whether the first user is allowed to follow the object, wherein
3 associating the object with the first user in the list is conditional on whether the first user is
4 allowed to follow the record.

1 41. The method of claim 36, further comprising:
2 automatically unsubscribing the first user from following the object if the first
3 user stops being allowed to follow the object.

1 42. The method of claim 36, further comprising:
2 automatically unsubscribing the first user from following the object if a criteria is
3 no longer satisfied by a property of the object for the first user.

1 43. The method of claim 36, further comprising:
2 automatically unsubscribing the first user from following the object if a specified
3 action occurs.

1 44. The method of claim 43, wherein the object is a record, and wherein the
2 specified action is a closing of the record.

1 45. The method of claim 36, wherein the criteria is received from a user of the
2 database system.

1 46. A method of creating a custom feed for users of a database system, the
2 method comprising:
3 receiving, from a tenant, one or more criteria specifying which events are to be
4 tracked for possible inclusion into a feed to be displayed;
5 receiving data indicative of an event;
6 the database system analyzing the event to determine if the criteria are satisfied;
7 if the criteria are satisfied, adding at least a portion of the data to a table that
8 tracks events for inclusion into at least one feed for a user of the tenant.

1 47. The method of claim 46, wherein the one or more criteria received from
2 the tenant supplement default criteria for tracking events.

1 48. The method of claim 46, wherein the one or more criteria received from
2 the tenant replace default criteria for tracking events.

1 49. The method of claim 46, wherein the criteria are specified as program
2 code that analyzes the data and adds the at least a portion of the data to the table through an
3 application programming interface.

1 50. The method of claim 46, wherein the criteria specify a record type to be
2 added to or removed from a list of record types that are tracked.

1 51. The method of claim 50, wherein the database system is a multi-tenant
2 database system, wherein the list is specific to the tenant, and wherein other lists exist for other
3 tenants.

1 52. The method of claim 46, wherein the criteria specify one or more fields of
2 particular records that are to be added to or removed from a list of fields that are tracked.

1 53. A method of creating a custom feed for users of a database system, the
2 method comprising:
3 receiving, from a tenant, one or more criteria specifying which feed items are to
4 be displayed to a first user;
5 the database system identifying feed items of one or more selected objects that
6 match the criteria, the feed items being stored in the database; and
7 displaying, to the first user, in the custom feed the feed items that match the
8 criteria.

1 54. The method of claim 53, wherein the one or more selected objects are the
2 objects that the first user is following.

1 55. The method of claim 53, wherein the one or more selected objects is a
2 single record whose record feed the first user is requesting.

1 56. The method of claim 53, wherein the criteria specifies which items to add
2 to the custom feed.

1 57. The method of claim 53, wherein the criteria specifies which items to
2 remove from the custom feed.

1 58. The method of claim 53, further comprising:

2 after identifying the matching feed items, generating text for displaying in the
3 custom feed as part of the matching feed items.

1 59. The method of claim 53, wherein the criteria is received before a feed item
2 is created.

1 60. The method of claim 53, wherein the criteria is received from the first
2 user, and wherein the criteria is only used for determining feeds to display to the first user.

1 61. The method of claim 53, wherein the criteria is received from a first tenant
2 and applies to all of the users of the first tenant.

1 62. The method of claim 53, wherein a plurality of criteria are specified, and
2 wherein, the criteria are satisfied for a feed item if one criterion is satisfied

1 63. A method of tracking events in a database system to provide feeds to users
2 of the database system, the method comprising:

3 receiving data indicative of a plurality of events;
4 the database system analyzing each event to determine if the respective event is
5 being tracked; and

6 if an event is being tracked, adding a new entry into an event history table, the
7 new entry including:

8 an event identifier that identifies the event; and
9 an object identifier that identifies an object updated by the event.

1 64. The method of claim 63, wherein the object updated by a first event is a
2 first record.

1 65. The method of claim 64, wherein the first event is a change in a field of
2 the first record, the method further comprising:

3 storing an old value of the field and a new value of the field.

1 66. The method of claim 65, wherein the old value and new value are stored in
2 a field change table along with the event identifier.

1 67. The method of claim 63, wherein the object updated by a first event is a
2 first user's profile, and wherein the first event is a message to first user's profile, the method
3 further comprising:

4 storing text of the message in a second table along with the event identifier.

1 68. The method of claim 63, further comprising:
2 receiving an event that includes a comment on another event; and
3 storing the comment into a third table along with the event identifier.

1 69. The method of claim 63, further comprising:
2 receiving, from a first tenant, criteria that specifies events that are to be tracked in
3 the event history table.

1 70. The method of claim 63, further comprising:
2 for an event is being tracked, determining one or more users following the object
3 updated by the event; and
4 associating the one or more users with the event.

1 71. The method of claim 70, wherein associating a user with the event
2 includes:
3 adding a user identifier and the event identifier to a same entry of a table.

1 72. The method of claim 71, wherein each user following the object is added
2 as a separate entry to a news feed table, wherein each separate entry includes the respective user
3 identifier and the event identifier.

1 73. A method of displaying a feed to a user of database system, the method
2 comprising:
3 receiving, from a first user, a request to view a feed of one or more objects;
4 the database system querying one or more tables for identifiers associated with the
5 one or more objects to obtain a plurality of events providing feed items for the feed;
6 obtaining one or more feed items for each event; and
7 displaying the obtained one or more feed items.

1 74. The method of claim 73, wherein the feed is a news feed of the first user,
2 the news feed being an aggregation of feeds of a plurality of objects that the first user is
3 following, wherein the first user is following the one or more objects, and wherein querying the
4 one or more tables includes:

5 querying a user subscription table with an identifier of the first user to obtain one
6 or more identifiers of the one or more objects that the first user is following; and

7 using the identifiers to obtain the plurality of events providing feed items for the
8 feed.

1 75. The method of claim 74, wherein the request to view a feed of one or more
2 objects is a request to view the news feed.

1 76. The method of claim 73, wherein the feed is a news feed of the first user,
2 the news feed being an aggregation of feeds of a plurality of objects that the first user is
3 following, wherein the first user is following the one or more objects, and wherein querying the
4 one or more tables includes:

5 querying a first table of the one or more tables with an identifier of the first user
6 to obtain identifiers or pointers corresponding to the plurality of events providing feed items for
7 the feed.

77. The method of claim 76, wherein the first table includes a separate entry
for each user identifier for each event identifier.

1 78. A method of displaying a feed to a user of a database system, the method
2 comprising:

3 receiving, from a first user, a request to view a feed of one or more objects that
4 the first user is following;

5 determining a plurality of feed items for the feed;

6 the database system checking whether the first user has authorization to view each
7 of the feed items; and

8 displaying the feed items that the first user has authorization to view.

1 79. The method of claim 78, wherein checking whether the first user has
2 authorization to view a first feed item includes:

analyzing the first feed item to determine that the first feed item is associated with a first field of a first record; and
determining whether the first user has authorization to view the first field.

80. The method of claim 79, wherein determining whether the first user has authorization to view the first field includes:
identifying a record type of the first record; and
searching a field level access table that is associated with the record type of the first record.

81. The method of claim 80, wherein the table is stored in a cache of a server of the database system.

82. The method of claim 80, wherein searching the field level access table includes:
querying the table for the first field to identify one or more profile types that can view the first field; and
determining whether the first user has one of the identified profile types that can view the first field.

83. The method of claim 78, wherein the feed is a record feed for a first record, and wherein determining a plurality of feed items for the feed includes:
using an identifier of the first record to identify events in an event history table that are associated with the first record, wherein the events include information of the feed items.

84. The method of claim 78, wherein the feed is a news feed of the first user, the news feed being an aggregation of feeds of a plurality of objects that the first user is following.

85. The method of claim 84, wherein determining a plurality of feed items for the feed includes:
identifying objects that the first user is following;
determining events associated with the identified objects; and
retrieving the feed items for the determined events.

1 86. The method of claim 85, wherein checking whether the first user has
2 authorization to view each of the feed items includes:

3 determining an object type shared by a plurality of the identified objects that the
4 first user is following; and

5 determining whether the first user has authorization to view objects of the
6 determined object type.

1 87. The method of claim 85, wherein the identified objects include a first
2 record, and wherein checking whether the first user has authorization to view each of the feed
3 items includes:

4 determining whether the first user has authorization to view the first record.

1 88. The method of claim 87, wherein determining whether the first user has
2 authorization to view the first record includes:

3 querying a table to determine records that the first user has authorization to view
4 or querying a table to determines users that are allowed to view the first record.

1 89. The method of claim 78, wherein the feed is a profile feed of a second
2 user.

1 90. The method of claim 89, wherein checking whether the first user has
2 authorization to view a first feed item includes:

3 analyzing the first feed item to determine that the first feed item is associated a
4 record or field of the record that the first user does not have authorization to view.

1 91. The method of claim 89, wherein checking whether the first user has
2 authorization to view each of the feed items includes:

3 obtaining a first predetermined number of feed items of the profile feed;
4 checking whether the first user has authorization to view feed items of the first
5 predetermined number; and

6 repeating the obtaining and the checking until a stopping criteria is met.

1 92. The method of claim 91, wherein the stopping criteria is when a maximum
2 number of access check are performed.

1 93. The method of claim 89, wherein checking whether the first user has
2 authorization to view each of the feed items includes:

3 obtaining a first set of feed items of the profile feed;
4 identifying one or more types of records represented in the first set of feed items;
5 and
6 determining whether the first user is authorized to view the identified one or more
7 types.

1 94. The method of claim 93, wherein checking whether the first user has
2 authorization to view each of the feed items further includes:

3 determining whether the first user has authorization to view specific records of the
4 first set of feed items and of the record types that the first user is authorized to view; and
5 determining whether the first use has authorization to view fields of the specific
6 records and of the first set of feed items.

1 95. The method of claim 78, wherein the first user is following records and
2 users of the database system.

1 96. A computer program product comprising a computer readable medium
2 storing a plurality of instructions for controlling a processor to perform an operation of any of the
3 methods above.
4

1 97. A system comprising:
2 the computer program product of claim 96;
3 one or more processors for executing instructions stored on the computer readable
4 medium.

1 98. A system comprising means for performing any of the methods above.

1 99. A system configured to perform any of the above methods.

1 100. A system comprising modules that respectively perform the steps of any
2 of the above methods.

1/15

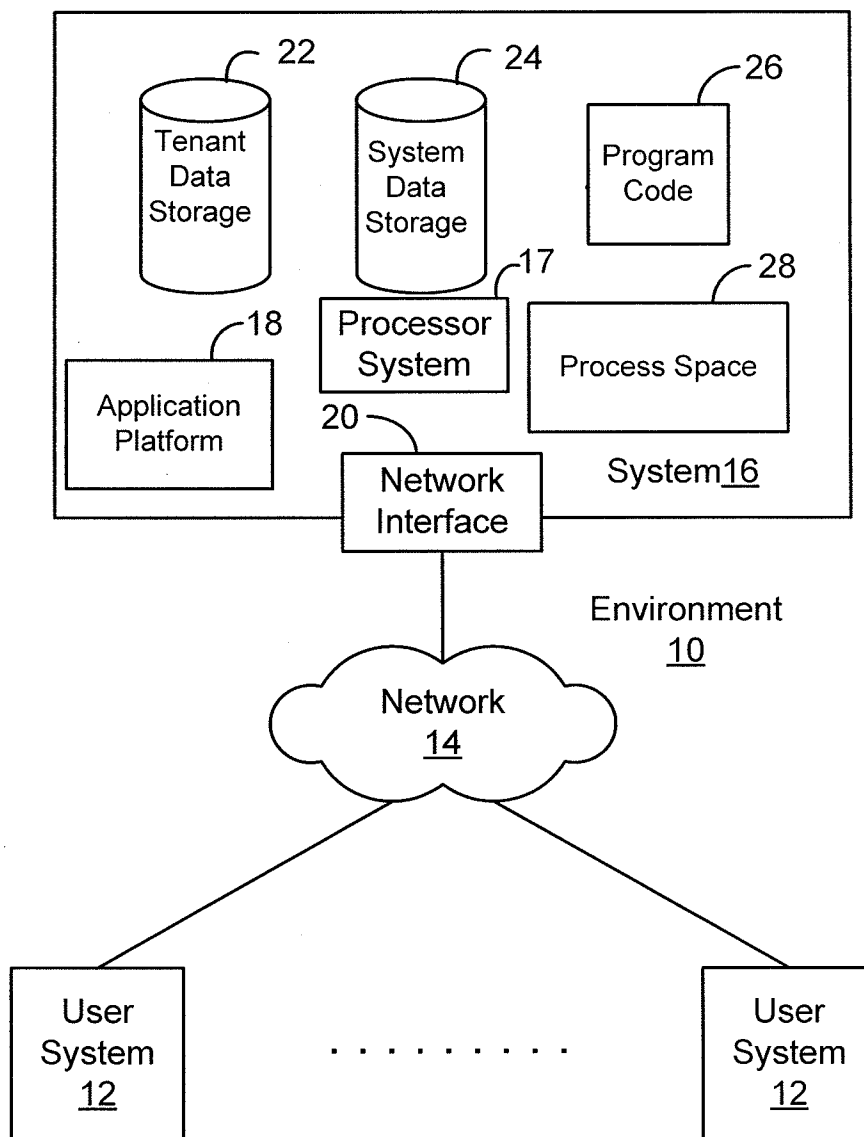
**FIG. 1**

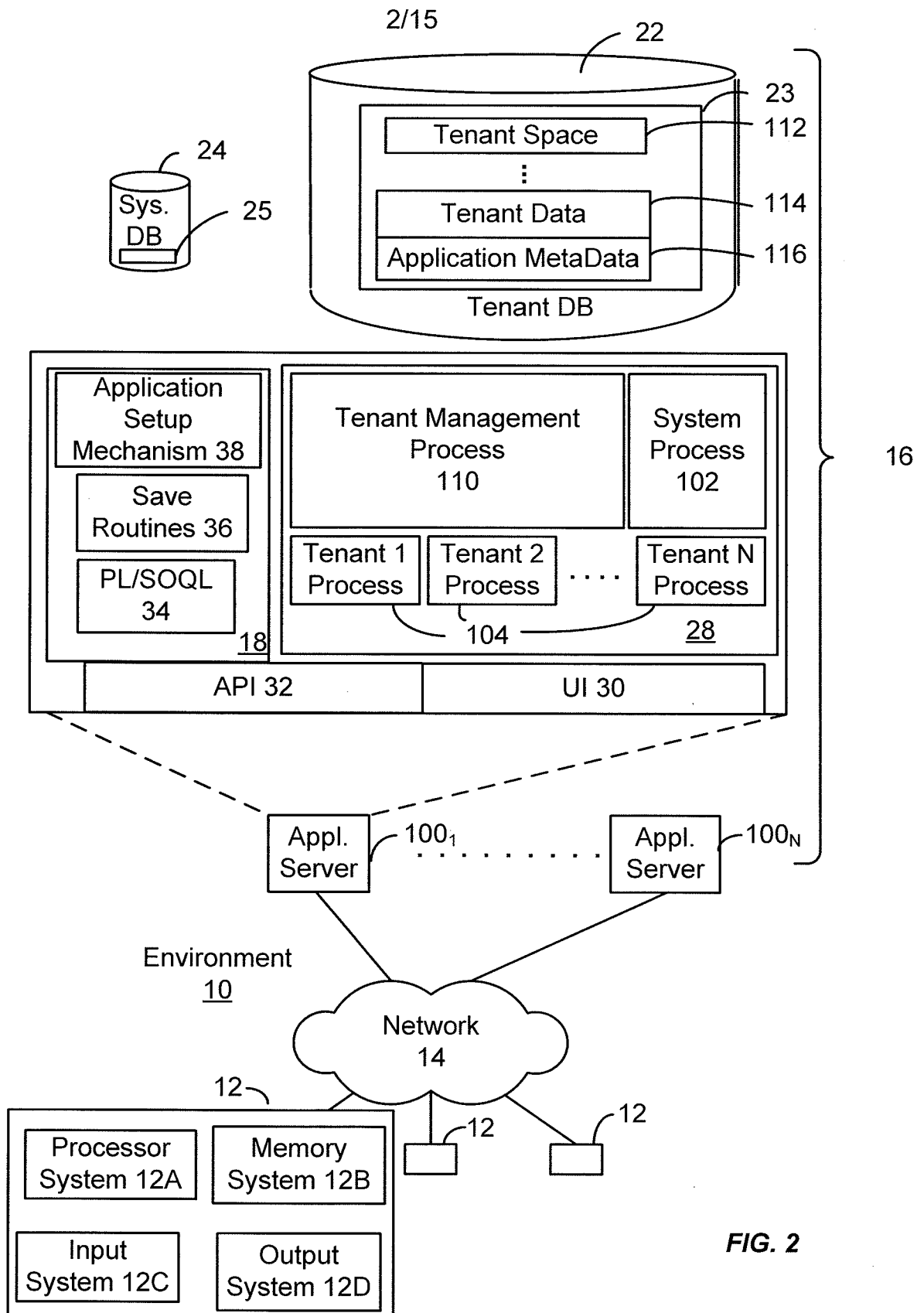

FIG. 2

3/15

300

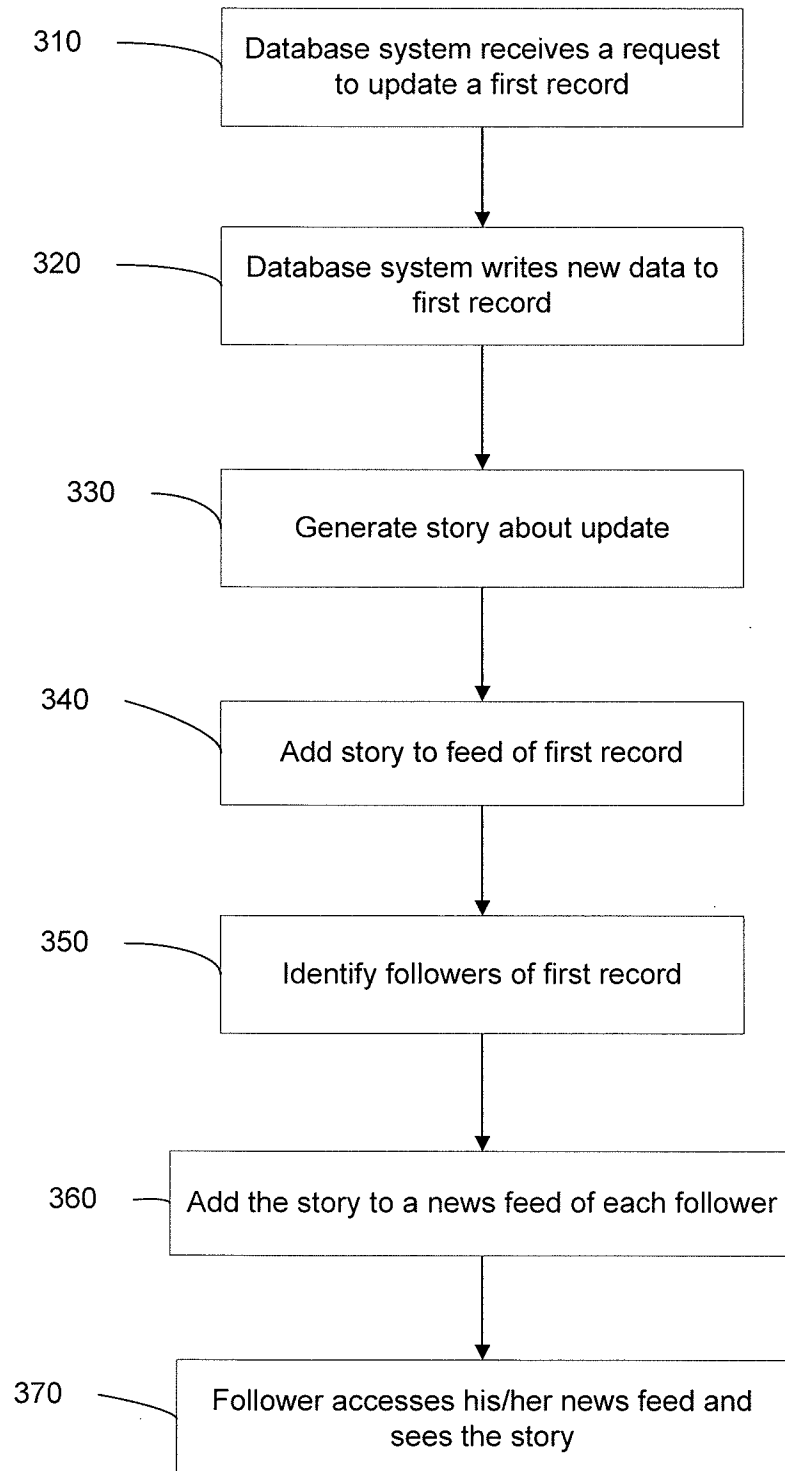

FIG. 3

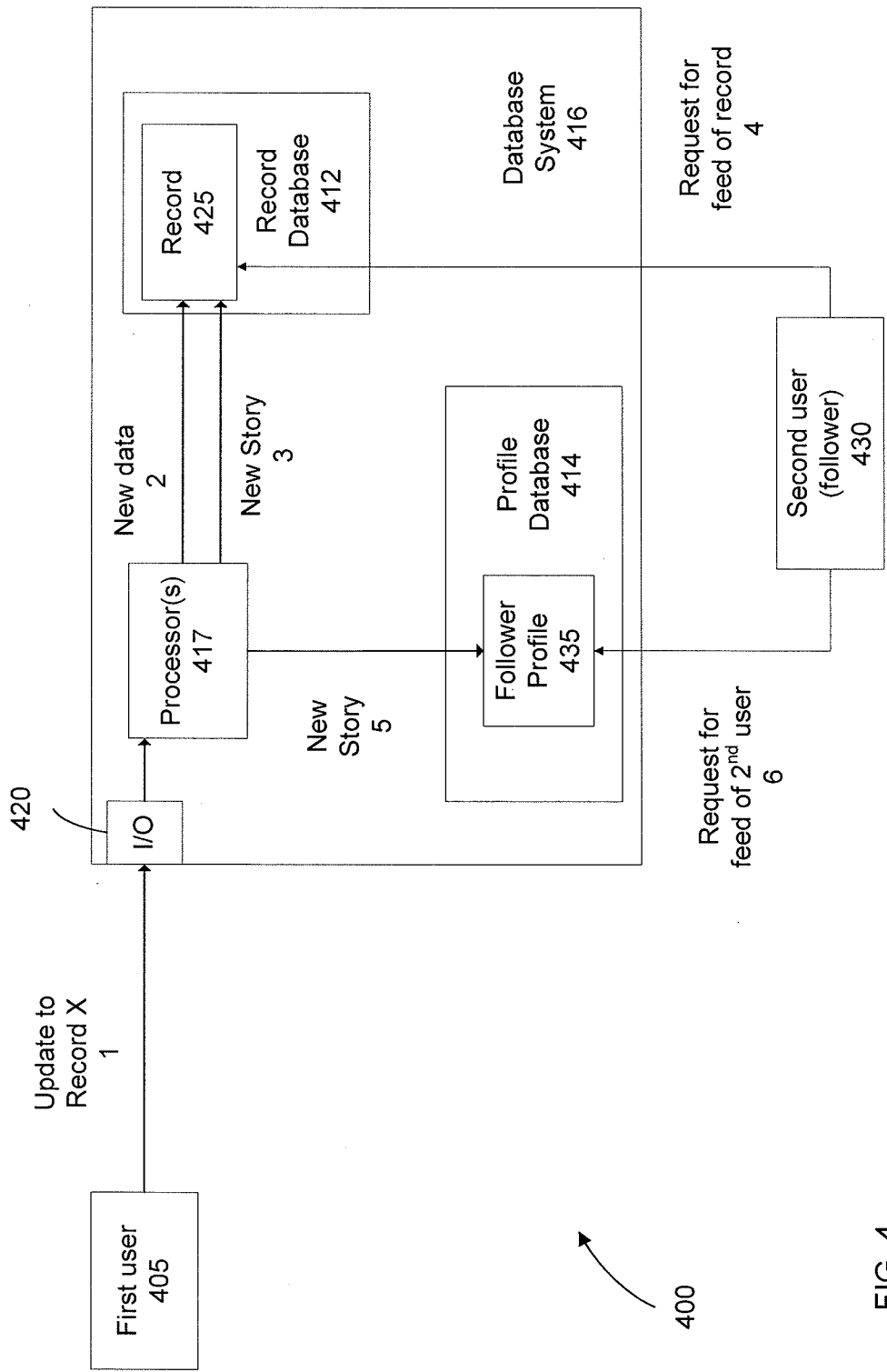

FIG. 4

5/15

500

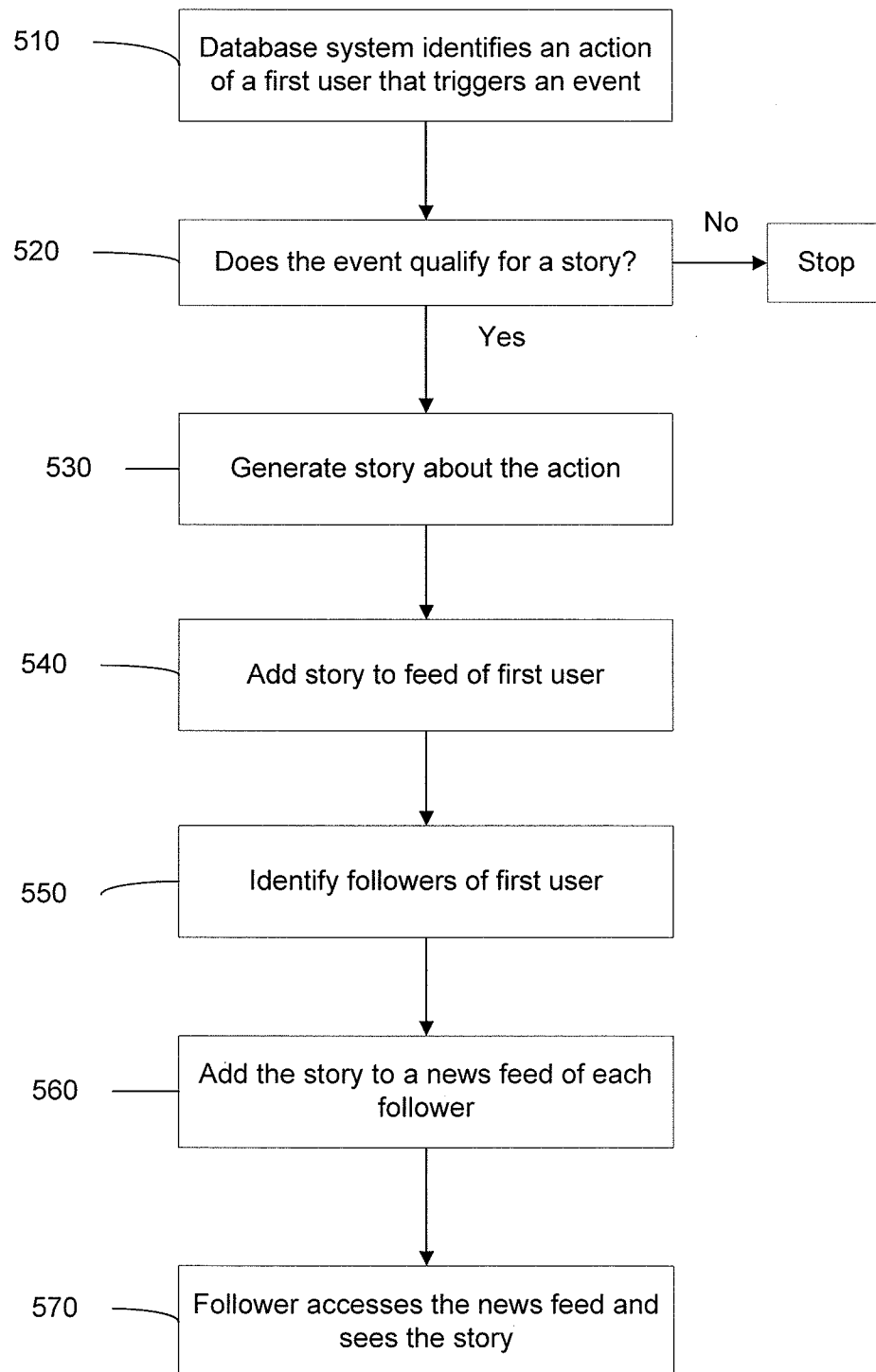

FIG. 5

6/15

600

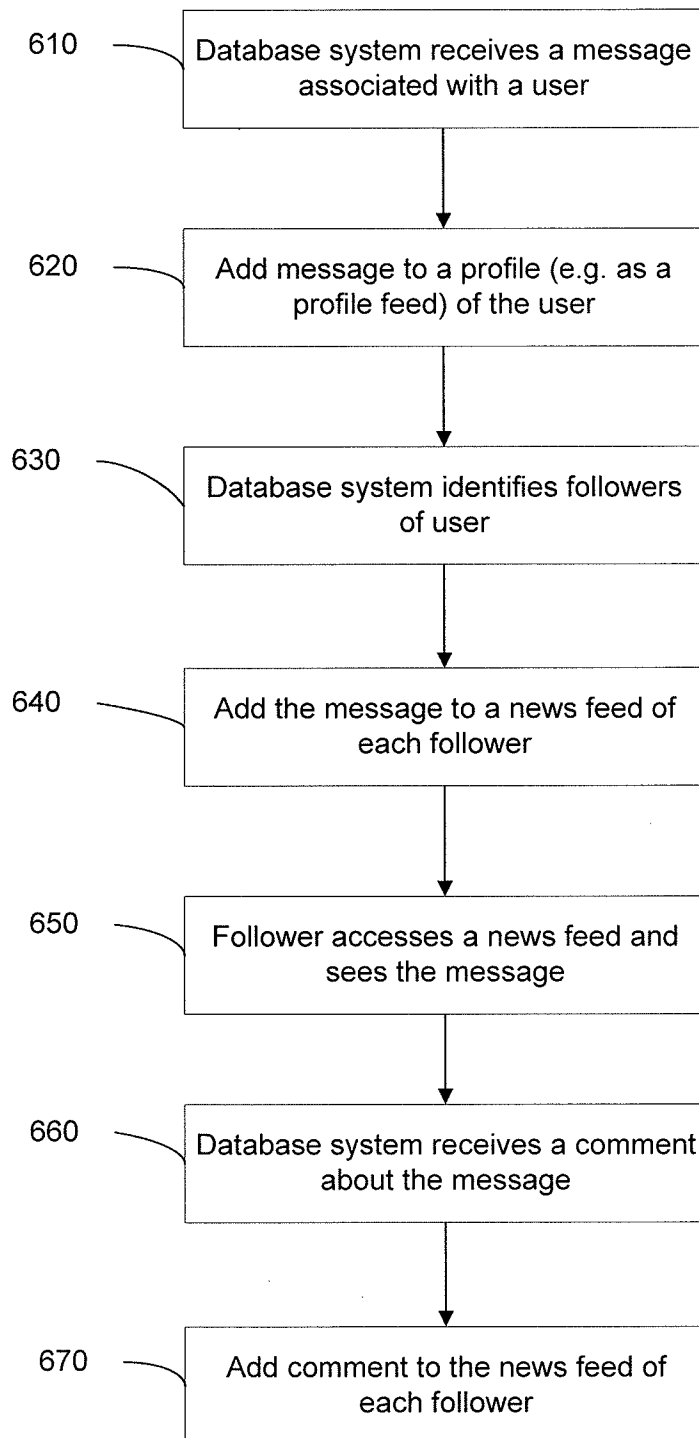

FIG. 6

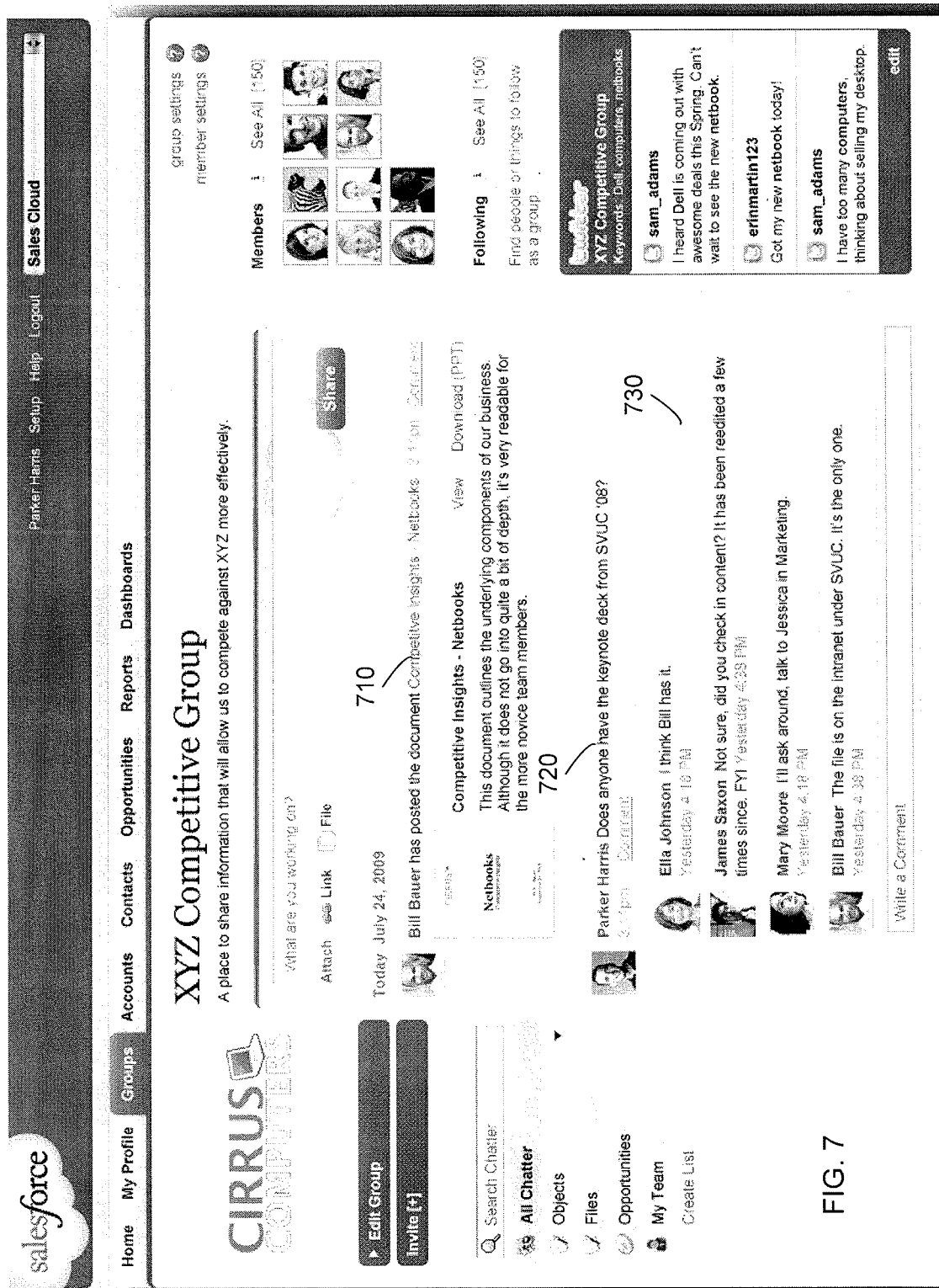

FIG. 7

8/15

The screenshot displays the Salesforce Chatter interface for a record titled "Opportunity-123K". The top navigation bar includes links for Home, My Profile, Groups, Accounts, Contacts, Opportunities, Reports, Dashboards, and a user menu for Parker Harris. The left sidebar contains a search bar, a "Limit to items I own" checkbox, and buttons for "Advance Search", "Create New...", "Chatter Filter", "Recent Items", "Shortcuts", "Calendar", and "Recycle Bin".

The main content area shows the "Opportunity-123K" record with a "Chatter (1)" section. The first post is from Parker Harris, dated "Today July 24, 2009", with 810 likes. The post text reads: "XYZ, Inc. - 1000 Widgets a discount has just been submitted for approval on #Opportunity-123K". Below this, there are two comments: one from Bill Bauer XYZ stating "Bill Bauer XYZ wants to explore our Service Cloud 2 product on #Opportunity-123K" (commented yesterday at 7:11am), and another from Erica Law stating "Erica Law Hmm interesting." (commented yesterday at 11:18am). A third comment from Jake Rapp states "Jake Rapp Yes, this one's going to be a challenge" (commented yesterday at 12:30 PM). At the bottom, there is a "Write a Comment" box.

On the right side of the interface, there is a "Share" button and a "Write a Comment" box. Below the main content area, there is a "Yesterday July 23, 2009" section with a comment from Eric Nash: "Eric Nash We're getting some tough competition around laptop battery life on the #XYZ account" (commented yesterday at 3:11pm). Another comment from Parker Harris is visible: "Parker Harris Does anyone have the keynote deck from SVUC '08?" (commented yesterday at 4:28 PM). A final comment from Bill Bauer is also present: "Bill Bauer Hey Parker, I worked on this account last year. Give me a ring if you want to discuss strategy." (commented yesterday at 4:28 PM). A "Write a Comment" box is located at the bottom right.

FIG. 8

9/15

Event ID 911 Object ID 912 Created by ID 913

E1	O615	U5
E2	O489	U101

⋮

Event History Table 910

Event ID 931 Comment 932 Time/Date 933

E37	" "	10-21-2010 5:32 PM
E37	" "	9-17-2010

⋮

Comment Table 930

Event ID 921 Old value 922 New value 923

E37	300	400
E37	4.23	4.10

⋮

Field Change Table 920

Event ID 951 Post Text 952 Time/Date 953

E69	" "	10-11-2010 4:12 PM
E90	" "	8-12-2010

⋮

Post Table 950

User ID 941 Object ID 942

U819	O615
U819	O489
U719	O615

User Subscription Table 940

User ID 961 Event ID 962

U819	E37
U819	E90
U719	E37

News Feed Table 960

FIG. 9A

10/15

900

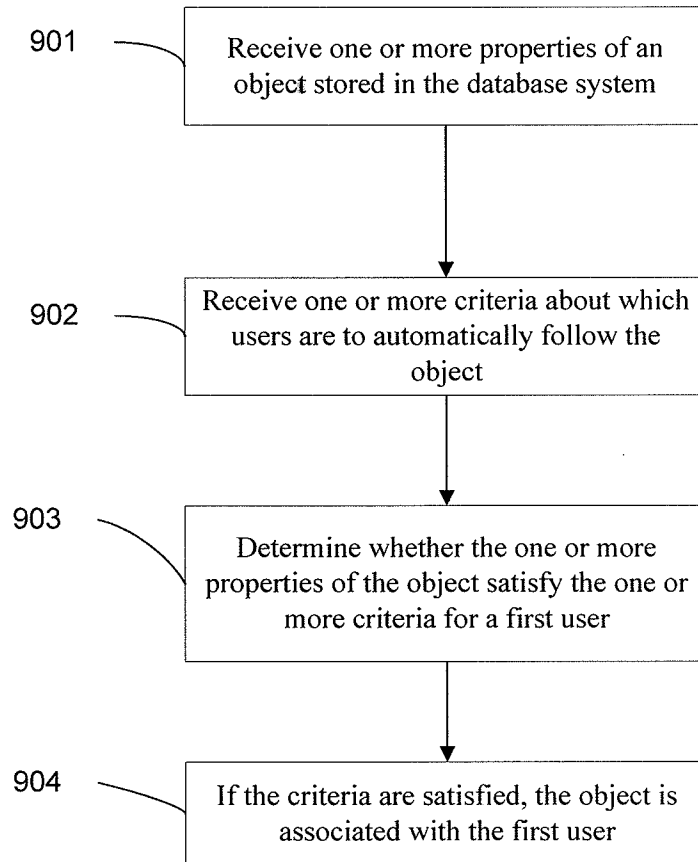

FIG. 9B

11/15

1000

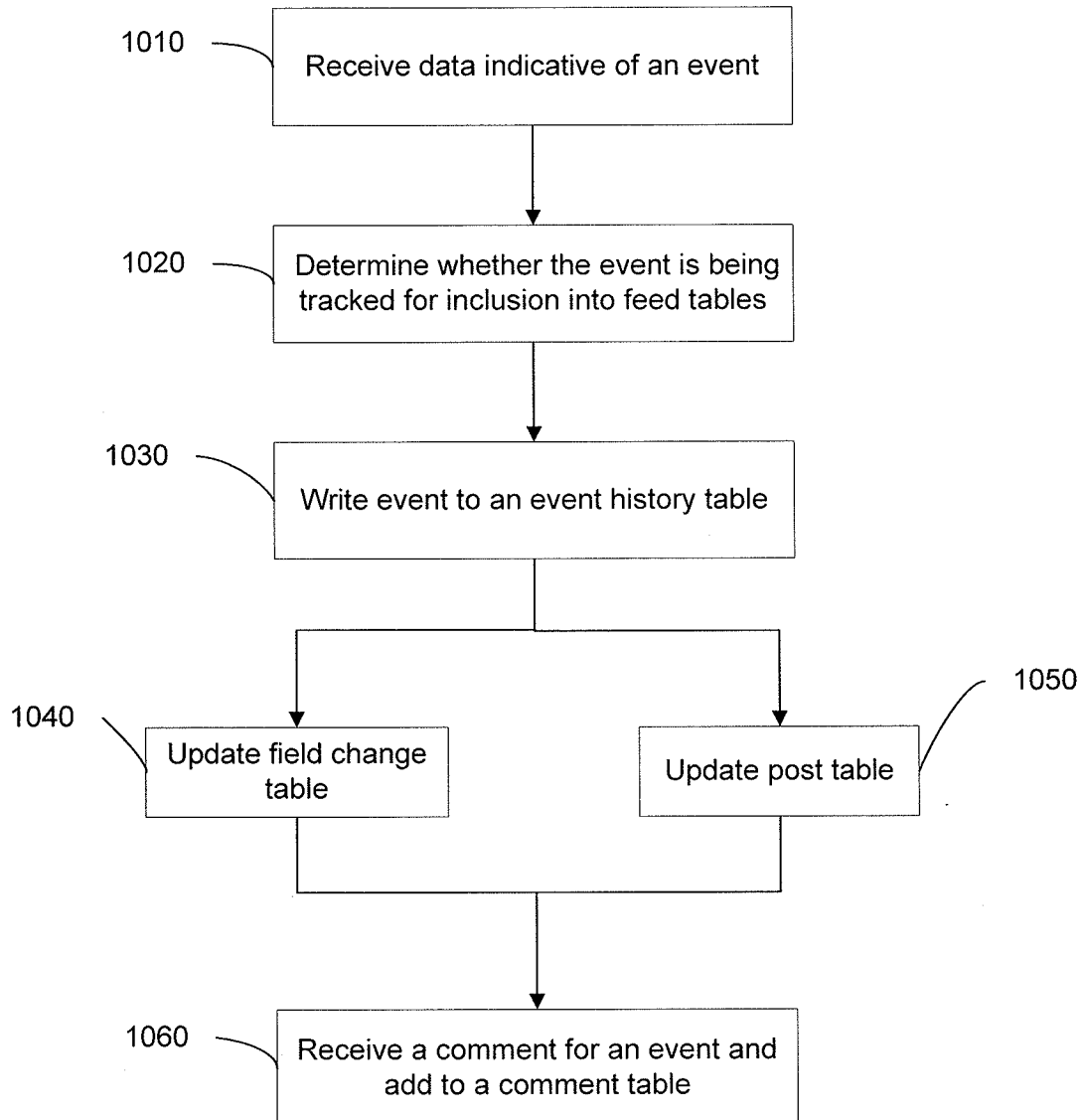

FIG. 10

12/15

1100

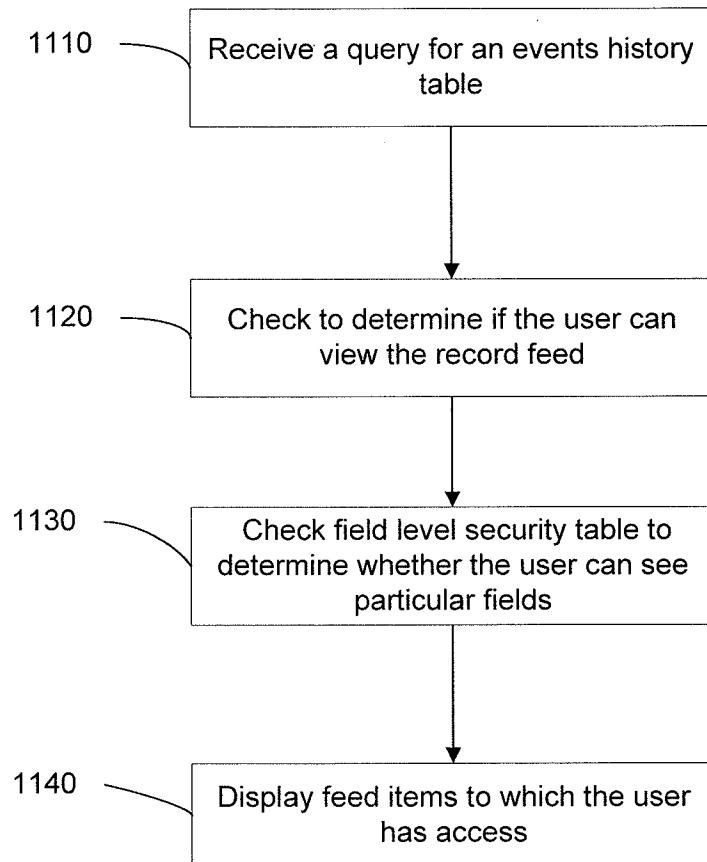

FIG. 11

13/15

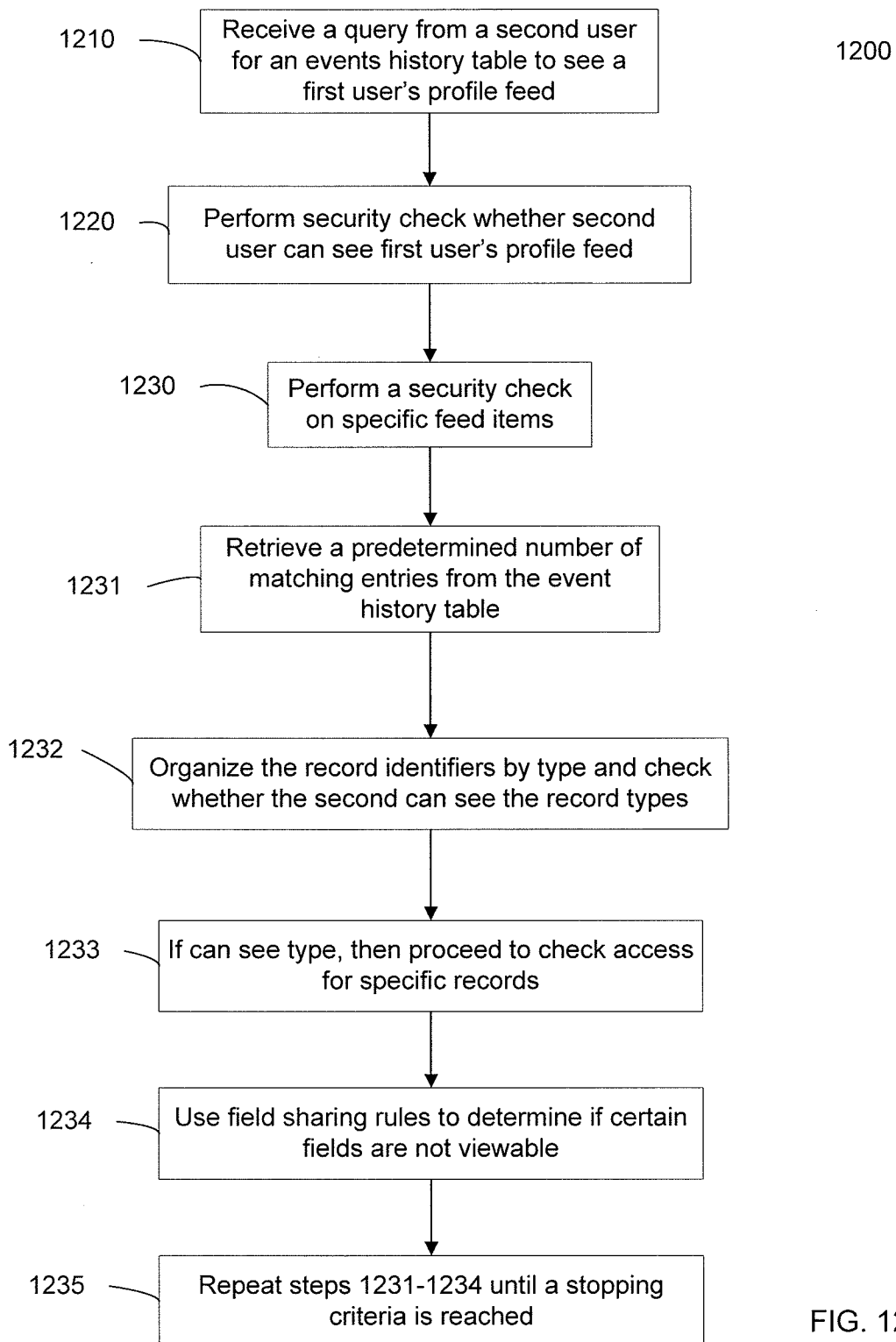

FIG. 12

14/15

1300

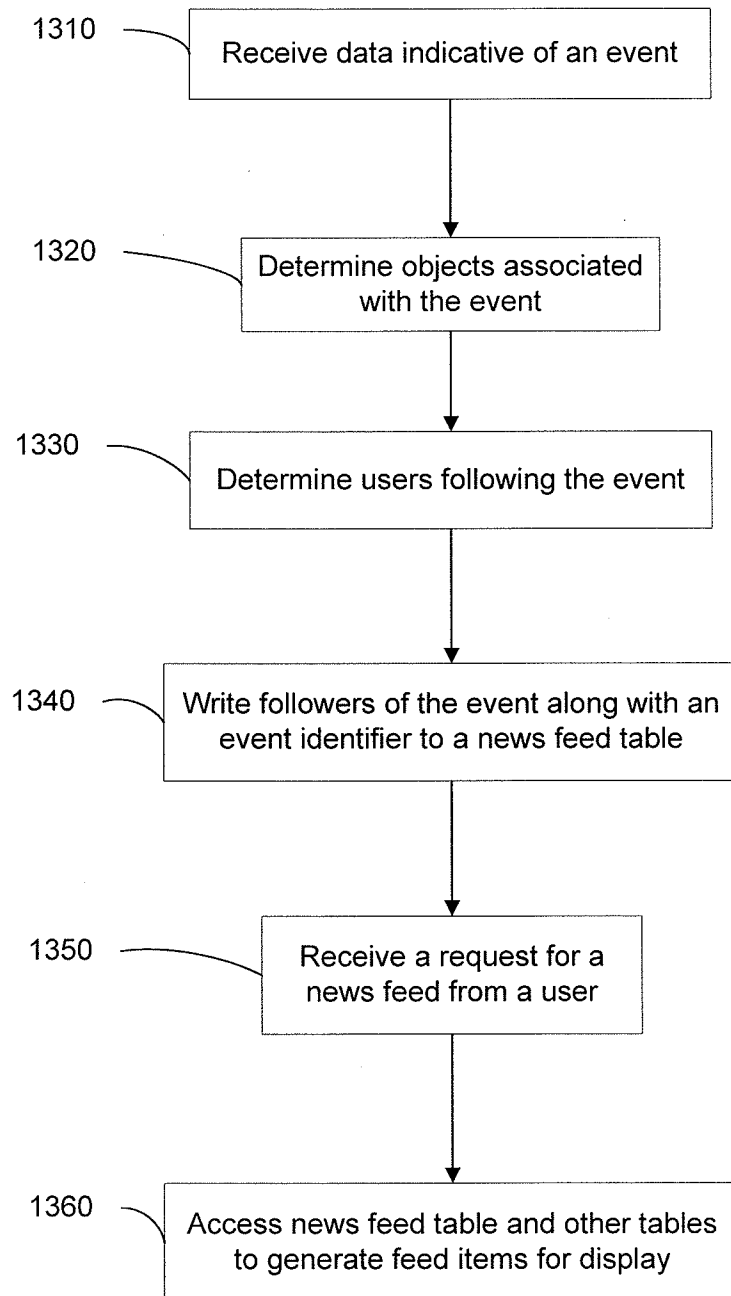

FIG. 13

15/15

1400

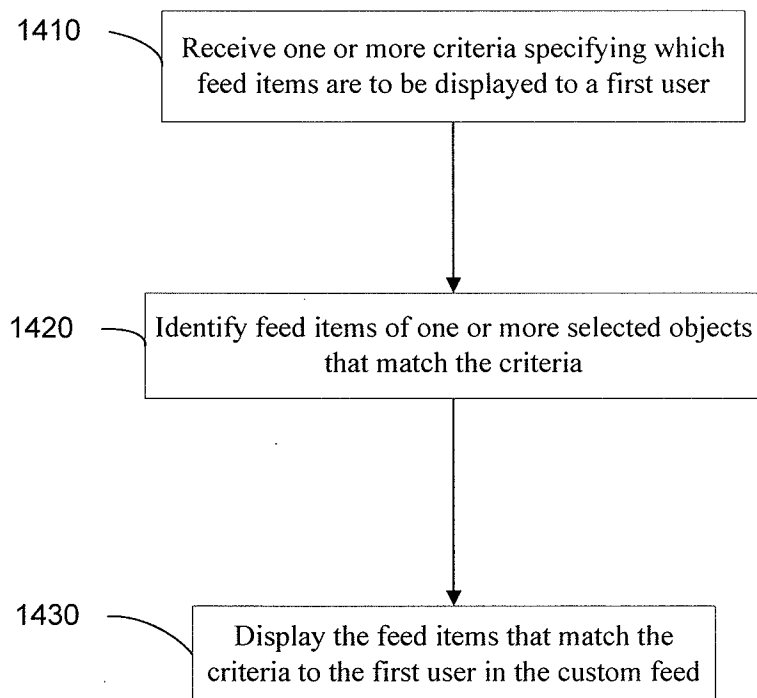

FIG. 14