

(12) PATENT
(19) AUSTRALIAN PATENT OFFICE

(11) Application No. AU 199712714 B2
(10) Patent No. 717291

(54) Title
Detection of mammary tumor virus-like sequences in human breast cancer

(51)⁶ International Patent Classification(s)
C12Q 001/68 C12P 019/34
C07H 021/02 C12Q 001/70
C07H 021/04 G01N 033/53
C07K 005/00

(21) Application No: **199712714**

(22) Application Date: **1996 .11 .08**

(87) WIPO No: **WO97/17470**

(30) Priority Data

(31) Number	(32) Date	(33) Country
08/555394	1995 .11 .09	US

(43) Publication Date : **1997 .05 .29**

(43) Publication Journal Date : **1997 .07 .24**

(44) Accepted Journal Date : **2000 .03 .23**

(71) Applicant(s)
James F. Holland

(72) Inventor(s)
James F. Holland; Beatriz G. T. Pogo

(74) Agent/Attorney
PHILLIPS ORMONDE and FITZPATRICK, 367 Collins Street, MELBOURNE VIC 3000

CORRECTED
VERSION*

CORRECTED
VERSION**

PCT

WORLD INTELLECTUAL PROPERTY ORGANIZATION
pages 1/9-9/9, drawings, replaced by new pages 1/11-11/11;
due to late transmittal by the receiving Office



12714/97

INTERNATIONAL APPLI

COOPERATION TREATY (PCT)

<p>(51) International Patent Classification⁶ : C12Q 1/68, 1/70, C12P 19/34, C07H 21/02, 21/04, G01N 33/53, C07K 15/28, 5/00</p>	<p>A1</p>	<p>(11) International Publication Number: WO 97/17470 (43) International Publication Date: 15 May 1997 (15.05.97)</p>
<p>(21) International Application Number: PCT/US96/17877 (22) International Filing Date: 8 November 1996 (08.11.96) (30) Priority Data: 08/555,394 9 November 1995 (09.11.95) US (71)(72) Applicant and Inventor: HOLLAND, James, F. [US/US]; 31 Mamaroneck Road, Scarsdale, NY 10583 (US). (72) Inventor: POGO, Beatriz, G., T.; 237 Nyac Avenue, Pelham, NY 10803 (US). (74) Agents: CLARK, Richard, S. et al.; Brumbaugh, Graves, Donohue & Raymond, 30 Rockefeller Plaza, New York, NY 10112 (US).</p>	<p>(81) Designated States: AU, CA, JP, European patent (AT, BE, CH, DE, DK, ES, FI, FR, GB, GR, IE, IT, LU, MC, NL, PT, SE). Published <i>With international search report. Before the expiration of the time limit for amending the claims and to be republished in the event of the receipt of amendments.</i></p>	
<p>(54) Title: DETECTION OF MAMMARY TUMOR VIRUS-LIKE SEQUENCES IN HUMAN BREAST CANCER (57) Abstract The present invention relates to materials and methods for diagnosing breast cancer in humans. It is based, at least in part, on the discovery that a substantial percentage of human breast cancer tissue samples contained nucleic acid sequences corresponding to a portion of the mouse mammary tumor virus <u>env</u> gene. In contrast, such sequences were absent in almost all other human tissues tested.</p>		

* (Referred to in PCT Gazette No. 31/1997, Section II)

** (Referred to in PCT Gazette No. 49/1997, Section II)

DescriptionDetection Of Mammary Tumor Virus-Like
Sequences In Human Breast CancerCross-Reference to Related Application

This application is a continuation-in-part application of U.S. Serial No. 08/555,394, filed November 9, 1995.

Statement Regarding Federally Sponsored Research

5 This invention was made with funds from the U.S. government, which has certain rights in the invention.

Introduction

The present invention relates to materials and methods for diagnosing breast cancer in humans. It is
10 based, at least in part, on the discovery that a substantial percentage of human breast cancer tissue samples contained nucleic acid sequences corresponding to a portion of the mouse mammary tumor virus env gene. In contrast, such sequences were absent in almost all
15 other human tissues tested.

Background of the Invention

A large body of information has accumulated about the molecular biology of MMTV (reviewed in Slagle, B.L. et al., 1987, in "Cellular and Molecular Biology
20 of Mammary Cancer", Kidwell et al., eds., Plenum Press, NY. pp 275-306). Mouse mammary tumor virus (MMTV) is associated with a high incidence of breast cancer in certain strains of mice (over 90% among females), and has been regarded as a potential model for human
25 disease.

The MMTV virus does not carry a transforming oncogene, but rather acts as an insertional mutagen with several proviral insertion loci designated int-1

or wnt-1 (Nusse R. et al., 1982, Cell 31:99-109) int-2
(Peters, G. et al., 1983, Cell 33:369-377) int-3
(Gallahan, D. et al., 1987, J. Virol. 61:218-220) int-4
(Roelink, H. et al., 1990, Proc. Natl. acad. Sci. USA
5 87:4519-4523) and int-5 (Morris, V.L., et al. 1991,
Oncogene Research 6:53-63), which encode for growth
factors or other related proteins. These genes are not
expressed in normal mammary tissue but become activated
after integration of MMTV provirus into the adjacent
10 chromosomal DNA.

The human homolog of the int-2 locus has been
located on chromosome 11 (Casey, G. et al., 1986,
Mol. Cell Biol. 6:502-510) and has been found amplified
(in 15% of the breast cancers) and also expressed
15 (Lidereau, R. et al., 1988, Oncogene Res 2:285-291;
Zhou, D.J. et al., 1988, Oncogene 2:279-282; Liscia,
D.S. et al., 1989, Oncogene 4:1219-1224; Meyers, S.L.
et al., 1990, Cancer Res 50:5911-5918). It may be
significant that in tumors from Parsi women, who have a
20 high incidence of breast tumors, the int-2 locus is
amplified in 50% of the cases (Barnabas-Sohi, N. et
al., 1993, Breast Dis. 6:13-26). The amplification of
int-2 and other genes in 11q13 is indicative of poor
prognosis (Schuwring, E. et al., 1992, Cancer Research
25 52:5229-5234; Champeme, M-H, et al., 1995, Genes,
Chromosomes and Cancer 12:128-133). Both mouse and
human int-2 have been sequenced (Moore, R. et al.,
1986, EMBO J 5:919-924). The gene encodes a protein of
about 27 kilodaltons (KD) which shows homology to both
30 basic and acidic fibroblast growth factors (Dickson, C.
et al. 1987, Nature (London) 326:833).

However, efforts to demonstrate the presence of
viruses in human breast cancer through search for viral
particles, immunological cross-reactivity, or sequence
35 homology have yielded contradictory results. Detect-
able MMTV env gene-related antigenic reactivity
has been found in tissue sections of breast cancer

(Mesa-Tejada et al., 1978, Proc. Natl. Acad. Sci. USA 75:1529-1533; Levine, P. et al., 1980, Proc. Am. Assoc. Cancer Res. 21:170; Lloyd, R. et al., 1983, Cancer 51:654-661), breast cancer cells in culture (Litvinov, S.V. and Golovkina, T.V., 1989, Acta Virologica 33:137-142), human milk (Zotter S. et al., 1980, Eur. J. Cancer 16:455-467) in sera of patients (Day, N.K. et al., 1981, Proc. Natl. Acad. Sci. USA 78:2483-2487), in cyst fluid (Witkin, S.S. et al., 1981, J. Clin. Invest. 67:216-222) and in particles produced by a human breast carcinoma cell line (Keydar, I. et al., 1984, Proc. Natl. Acad. Sci. USA 81:4188-4192). Sequence homology to MMTV has been found in human DNA under low stringency conditions of hybridization (Callahan, R. et al., 1982, Proc. Natl. Acad. Sci. USA 79:5503-5507) and RNA related to MMTV has been detected in human breast cancer cells (Axel, R. et al., 1972, Nature 235:32-36). The presence of MMTV related sequences in lymphocytes from patients with breast cancer has been reported (Crepin, M. et al., 1984, Biochem. Biophys. Res. Comm. 118:324-331), as well as detection of reverse transcriptase (RT) activity in their monocytes (Al-Sumidaie, A.M. et al., 1988, Lancet 1:5-8). May and Westley (May and Westley, 1989, Cancer Research 49:3879-3883) have reported the presence of MMTV-like sequences arranged as tandem repeats only in DNA from breast cancer cells.

These results have been difficult to interpret, and theories linking MMTV or a related virus with human breast cancer have fallen out of favor, in view of the relatively recent discovery of human endogenous retroviral sequences ("HERs"; Westley, B. et al., 1986, J. Virol. 60:743-749; Ono, M. et al., 1986, J. Virol. 60:589-598; Faff, O. et al., 1992, J. Gen. Virology 73:1087-1097). Data which could be interpreted to demonstrate the presence of MMTV-related sequences could be more readily explained by endogenous human

5 retroviral sequences. Adding further confusion to the picture, env-gene related antigenicity has been detected in epitopes of human proteins (Hareuveni, M. et al., 1990, Int. J. Cancer 46:1134-1135).

Brief Summary of the Invention

10 The present invention relates to methods for diagnosing breast cancer in humans in which the presence of mouse mammary tumor virus env gene-like sequences bears a positive correlation to the existence of malignant breast disease. It is based, at least in part, on the discovery that 38 to 40 percent of human breast cancer tissue samples tested contained gene
15 sequences homologous to the mouse mammary tumor virus env gene that are substantially absent from other human tumors and tissues. The invention also relates to methods for diagnosing breast cancer in humans in which the presence of retrovirus proviral fragments substantially homologous to the env gene and/or 3' LTR
20 sequence of MMTV are detected. The molecular probes used in these experiments were designed to avoid cross-hybridization with endogenous human retroviral sequences. The present invention further provides for compositions of molecular probes which may be utilized
25 in such diagnostic methods.

More Specifically, the present invention provides a composition comprising an oligonucleotide primer which may be used to detect the presence of a mouse mammary tumor virus-like nucleic acid molecule wherein the mouse mammary tumor virus-like nucleic acid molecule (i) hybridises to the env gene of a mouse mammary tumor
30 virus; (ii) is present in at least 38 percent of DNA samples prepared from breast cancer tissue of different human subjects; and (iii) hybridizes to less than 7 percent of DNA samples prepared from tissues other than breast cancer tissue from different human subjects.



The present invention further provides an essentially purified peptide encoded by a nucleic acid molecule which (i) hybridizes to a gene to MMTV; (ii) is present in at least 20 percent of DNA samples prepared from breast cancer tissue of different human subjects; and (iii) is present in less than 5 percent of DNA samples prepared from tissue
 5 other than breast cancer tissue from different human subjects.

Yet further provided by the present invention is a method of diagnosing breast cancer in a human subject, comprising detecting the presence of a peptide encoded by a nucleic acid molecule which (i) hybridizes to the env gene or 3' LTR of a mouse mammary tumor virus; (ii) is present in at least 20 percent of DNA samples prepared
 10 from breast cancer tissue of different human subjects; and (iii) is present in less than 5 percent of DNA samples prepared from tissues other than breast cancer tissue from different human subjects.

Still further provided by the present invention is a composition comprising an oligonucleotide primer which may be used to detect the presence of a nucleic acid
 15 molecule which (i) hybridizes to a nucleic acid comprised of a sequence selected from the group consisting of the env gene and the 3' LTR of a mouse mammary tumor virus; (ii) is present in a substantial percentage of DNA samples prepared from breast cancer tissue of different human subjects; and (iii) hybridises to less than 5 percent of DNA samples prepared from tissues other than breast cancer tissue from different human
 20 subjects.

Throughout the description and claims of this specification, the word "comprise" and variations of the word, such as "comprising" and "comprises", is not intended to exclude other additives, components, integers or steps.

The discussion of documents, acts, materials, devices, articles and the like is
 25 included in this specification solely for the purpose of providing a context for the present invention. It is not suggested or represented that any or all of these matters formed part of the prior art base or were common general knowledge in the field relevant to the present invention as it existed in Australia before the priority date of each claim of this application.

30



Brief Description of the Figures

FIGURE 1: Amplification of 660 bp of MMTV-like env gene. DNA was extracted from frozen tissues. PCR was performed using primers 1 and 3. A: 2% agarose gel electrophoresis. B: Southern blot hybridization using 5'³²P-end-labeled probe 2. Lanes 1 and 3: breast cancer; lanes 2 and 4: normal breast; lane 5: control reaction (no DNA); lane E: MMTV env gene. M: molecular weight marker. Arrow indicates 510 bp band.

FIGURE 2: Nested PCR. A: 2% agarose gel electrophoresis. 1: Amplification of 686 bp of MMTV-like env

15
20
25
30



gene sequences using primers 1 and 4 and the product of reaction A 1 as template. 2: Amplification of 250 bp of MMTV-like env gene sequences using primers 2 and 3. B, 1 and 2: Southern blot hybridization of the amplified products using probe 5'-³²P end-labeled probe 2a.

FIGURE 3: Amplification of 250 bp of MMTV-like env gene. DNA was extracted from paraffin-embedded tissue sections. PCR was performed using primers 2 and 3. A: 2% agarose gel electrophoresis. B: Southern blot hybridization using 5'-³²P-labeled probe 2a. Lane 1: normal breast; lanes 2 to 5: breast cancer; lane E: MMTV env gene. M: molecular weight marker. Arrow indicates 298 bp band.

FIGURE 4: Nucleotide sequence of the cloned MMTV env gene-like sequences as compared to the env sequences of the GR and BR6 strains of MMTV using the GCG program. *:potential glycosylation site, |:mismatch to MMTV.

FIGURE 5: Southern blot hybridization of genomic DNA. DNA was extracted from frozen tissues or cell lines, digested with EcoRI and transferred to nitrocellulose paper. Hybridization with ³²P-labeled clone 166. DNA from A, B, and G: env gene positive breast cancer; C and D: env negative breast cancer; E and F: normal breast; H: MCF-7 cells. M: molecular weight marker, Arrow indicates 9kb band.

FIGURE 6: Southern blot hybridization of genomic DNA. Experimental conditions as in Fig. 5. DNA from A and B: env negative breast cancer; C and D: env positive breast cancer; E: molecular weight marker (non-labelled); F. to H: normal breast. Arrow indicates position of 9 kb marker.

FIGURE 7: Map of MMTV.

FIGURE 8: Comparison of the nucleic acid sequence of mouse mammary tumor env gene ("MMTENV"), showing residues 976-1640, with the nucleic acid sequence of a

representative 660 bp sequence obtained by PCR reaction of DNA from human breast cancer tissue ("MS1627").

FIGURE 9: Sequence of an about 2.6 kb MMTV-like fragment detected in a human breast carcinoma.

5 Detailed Description of the Invention

The present invention relates to methods and compositions for diagnosing breast cancer in humans.

The present invention provides for compositions comprising an isolated and purified nucleic acid
10 molecule which (i) hybridizes to a gene of mouse mammary tumor virus; (ii) is present in at least 20 percent of DNA samples prepared from breast cancer tissue of different human subjects; and (iii) is present in less than 5 percent of DNA samples prepared
15 from tissues other than breast cancer tissue from different human subjects. A "gene of mouse mammary tumor virus" includes, but is not limited to, the gag, pol, and env genes and the 5' LTR and 3' LTR sequences of MMTV. In preferred embodiments of the invention,
20 the mouse mammary tumor virus (hereafter "MMTV") gene is the env gene and/or the 3' LTR sequence. The term "hybridize" is used to refer to routine DNA-DNA or DNA-RNA hybridization techniques under what would be regarded, by the skilled artisan, as stringent
25 hybridization conditions. The phrase "is present" indicates that a native form of the molecule, in an unpurified state (for example, as part of chromosomal DNA), may be detected by a standard laboratory technique, such as Southern blot or polymerase chain
30 reaction (PCR). To be "present", the molecule may be detectable by one technique but not others. To be present in "less than 5 percent of DNA samples prepared from tissues other than breast cancer tissue from different human subjects", all non-breast cancer tissue
35 samples are considered together, but the total number of samples must be large enough to give the 5 percent

value statistical significance that would be reasonable to the skilled artisan.

In order to identify such a nucleic acid molecule, the sequence of MMTV may be compared, using a computer database, to known human DNA sequences, and portions of MMTV which are less than or equal to 25 percent homologous to a human sequence may be selected for further study. The term "homologous", as used herein, refers to the presence of identical residues; for example, a first sequence is considered 25 percent homologous to a second sequence if it shares 25 percent of the residues of the first sequence. Since there is relatively greater likelihood that MMTV may bear similarity to human retroviral-like sequences, it may be preferable to evaluate whether a particular MMTV nucleic acid sequence is homologous to such sequences, for example, as endogenous human retrovirus sequences. A prototype of such viruses is HERV-K10 (Ono, M. et al., 1986, J. Virol. 60:589-598).

Once an MMTV gene sequence which is less than or equal to 25 percent homologous to a human DNA sequence, such as a human endogenous retroviral sequence, is identified, the presence of nucleic acid molecules having the MMTV gene sequence in human breast cancer tissues and other tissues may be evaluated. Such evaluations may be performed either by Southern blot techniques, or, preferably, by polymerase chain reaction (PCR) techniques, which are more sensitive. In such a way, MMTV gene sequences which (i) hybridize to at least 20 percent of DNA samples prepared from breast cancer tissue of different human subjects and (ii) hybridize to less than 5 percent of DNA samples prepared from human tissues other than breast cancer tissues may be identified. A nucleic acid molecule having a MMTV gene sequence which satisfies these requirements may then be used in diagnostic methods which detect the presence of such sequence in human

breast tissue by standard techniques, including PCR techniques which assay for the presence of the molecule, but also, where appropriate, Southern blot, Northern blot, or Western blot techniques, to name but
5 a few.

In preferred embodiments, the present invention relates to a portion of MMTV localized between MMTV env gene sequences 976 and 1640 (Majors, I.E. and Varmus, H.E., 1983, J. Virol. 47:495-504; see Fig. 7). This
10 about 660 bp sequence (hereafter, "the 660 bp sequence") has been found to exhibit low (16 percent) homology to the prototype human endogenous retrovirus HERV-K10, using the IBI/Pustell Sequence Analysis Program, and has also been shown to be present in 121
15 (38.5%) of 314 unselected breast cancer tissue samples, in cultured breast cancer cells, in 2 of 29 breast fibroadenomas (6.9%) and in 2 of 107 breast specimens from reduction mammoplasties (1.8%). The sequence was not found in normal tissues including breast, lympho-
20 cytes from breast cancer patients nor in other human cancers or cell lines (see example section, infra). Similarly, an about 250 bp sequence (hereafter "the 250 bp sequence"), between positions 1388 and 1640 in the env gene, and therefore falling within the 660 bp
25 sequence, was detected in 60 (39.7%) of 151 breast cancer, and in one of 27 normal breast samples assayed from paraffin-embedded sections. Cloning and sequencing of the 660 bp and 250 bp sequences demonstrated that they are 95-99% homologous to MMTV env gene, but
30 not to the known human endogenous retroviruses ("HERs") nor to other viral or human genes (<18%).

In another preferred embodiment, the present invention relates to a nucleic acid molecule which corresponds to a retroviral genomic fragment which has
35 substantial homology to 3' LTR and/or env gene of the MMTV genome, and is found in a substantial percentage of breast cancer samples. By substantial percentage is

meant at least 20% of tested breast cancer samples. Such a sequence is preferably comprised of the 3' LTR region and all or part of the env gene, although it may include more sequences of a retroviral genome. Most
5 preferably, the sequence is at least comprised of an about 2.6 kb fragment which comprises the 1,228 base pair (bp) sequence of the 3' LTR sequence and 1,336 bp of the env gene sequence of MMTV (Fig. 9) (SEQ ID NO:20). When compared with the two strains of MMTV C3H
10 and BR6, the sequence homology was 90.8% and 90.7%, respectively. When compared with the endogenous retroviral sequences (HUMERKA), sequence homology was only 58% in 36 bp and 71% in 74 bp.

Retrovirus proviral sequences can be detected by
15 PCR technology using primers derived from the MMTV genome. Such primers include primer 5L, containing the nucleotides 7376-7395 of the MMTV BR6 genome (5'-3': CCAGATCGCCTTTAAGAAGG) (SEQ ID NO:11) and primer LTR3, containing nucleotides 9918-9927 of the MMTV BR6 genome
20 (5'-3': CGAACAGACACAAAGCGACG) (SEQ ID NO:19). Other primers which correspond to or are homologous to MMTV sequences can be used as primers. Nucleotide fragments which correspond to or are homologous to the retroviral sequences isolated from the breast cancer samples can
25 also be used to amplify additional retroviral fragments from the samples. Long PCR techniques can be used to amplify longer stretches of a proviral sequence.

The present invention provides for compositions comprising an isolated and purified nucleic acid
30 molecule which hybridizes to the about 2.6 kb retroviral fragment shown in Fig. 9 under stringent conditions or is at least 90 percent homologous to said fragment using the MacVector homology determining program which may be used to diagnose breast cancer in
35 a subject, using methods which include PCR and Southern blot methods.

Nucleic acids having the 660 bp sequence, the 250 bp sequence, or all or part of the about 2.6 kb sequence, may therefore be used, according to the invention, to diagnose breast cancer in a subject, using methods which include PCR and Southern blot methods. Where PCR methods are used, primers such as those listed in Table 1, below, may be utilized.

The present invention provides for compositions comprising essentially purified and isolated nucleic acid having the 660 bp sequence or the 250 bp sequence or an at least five bp, and preferably greater than or equal to ten bp, subsequence thereof. In order to maintain the desired specificity, such nucleic acid molecules may preferably contain sequence falling within the 660 bp sequence, but preferably do not contain sequences from other portions of the MMTV genome, which may, undesirably, hybridize to human sequences which are not breast cancer specific, such as HERs. Accordingly, the present invention provides for compositions wherein the isolated and purified nucleic acid molecule comprises at least a portion having a nucleic acid sequence which hybridizes to a region of the mouse mammary tumor virus env gene between residues 976 and 1640, or between residues 1388 and 1640, and wherein the isolated and purified nucleic acid molecule does not hybridize to any other region of the MMTV genome.

The 660 bp sequence, in various embodiments, may have a number of nucleotide sequences. For example, in one embodiment, the 660 bp sequence may have a sequence as set forth in Fig. 8 and designated "MMTENV-like sequence" (SEQ ID NO:17), which depicts the MMTV env sequence between residues 976 and 1640. In a second series of embodiments, the 660 bp sequence may have a sequence as set forth in Fig. 8 and designated "MS1627" (SEQ ID NO:18), which depicts a predominant sequence for the 660 bp sequence as it has been defined by

sequencing analysis of the products of PCR reactions using DNA from human breast cancer tissues. In still further embodiments, the 660 bp sequence may have various other nucleotide sequences obtained by
5 sequencing the results of PCR reactions to detect the presence of 660 bp sequence in human breast cancer tissues.

In related embodiments, the present invention provides for compositions comprising PCR primers
10 that may be used to detect the presence of the forementioned molecules or other MMTV-like sequences. For example, the compositions may comprise one or more of the following primer molecules (5' - 3'):
CCTCACTGCCAGATC (SEQ ID NO:1); GGAATTCCTCACTGCCAGATC
15 (SEQ ID NO:2); CCTCACTGCCAGATCGCCT (SEQ ID NO:3);
TACATCTGCCTGTGTAC (SEQ ID NO:4); CCTACATCTGCCTGTGTAC
(SEQ ID NO:5); CCGCCATACGTGCTG (SEQ ID NO:6);
ATCTGTGGCATACT (SEQ ID NO:7); GGAATTCATCTGTGGCATACT
(SEQ ID NO:8); ATCTGTGGCATACTAAAGG (SEQ ID NO:9);
20 GAATCGCTTGGCTCG (SEQ ID NO:10); CCAGATCGCCTTTAAGAAGG
(SEQ ID NO:11); TACAGGTAGCAGCACGTATG (SEQ ID NO:12);
CGAACAGACACAAACACACG (SEQ ID NO:19).

The use of such compositions and molecules in PCR and Southern blot techniques is illustrated in the non-
25 limiting examples set forth below. The correlation between the presence of the MMTV-related nucleic acid molecules described above and breast cancer allows such molecules and compositions to be utilized in the diagnosis of breast cancer. Accordingly, the present
30 invention provides for a method of diagnosing breast cancer, wherein the detection of such nucleic acid molecules bears a positive correlation to the existence of breast cancer in a human. The results of such evaluation, together with additional clinical symptoms,
35 signs, and laboratory test values, may be used to formulate the complete diagnosis of the patient.

In further related embodiments, the present invention provides for an essentially purified peptide encoded by a nucleic acid molecule which (i) hybridizes to a gene of MMTV; (ii) is present in at least
5 20 percent of DNA samples prepared from breast cancer tissue of different human subjects; and (iii) is present in less than 5 percent of DNA samples prepared from tissues other than breast cancer tissue from different human subjects. In preferred embodiments, the
10 MMTV gene is the env gene.

Such peptides may be used in the diagnosis of breast cancer. Accordingly, the present invention provides for a method of diagnosing breast cancer in a human subject, comprising detecting the presence of
15 a peptide encoded by a nucleic acid molecule which (i) hybridizes to the env gene of a mouse mammary tumor virus; (ii) is present in at least 20 percent of DNA samples prepared from breast cancer tissue of different human subjects; and (iii) is present in less than
20 5 percent of DNA samples prepared from tissues other than breast cancer tissue from different human subjects.

The present invention also provides for antibodies (including monoclonal and polyclonal) antibodies which
25 specifically bind to such peptides. Such antibodies may be used in methods of diagnosing breast cancer, for example, but not by way of limitation, by Western blot, immunofluorescent techniques, and so forth.

In nonlimiting embodiments of the invention, the
30 skilled artisan may evaluate MMTV-like nucleic acid molecules for regions which would be considered likely to encode immunogenic peptides (using, for example, hydrophathy plots). Such peptides may then be sequenced and used to produce antibodies that may be employed in
35 diagnostic methods as set forth above.

For example, certain peptides encoded by portions of the 660 bp sequence have been synthesized. These

peptides, which have the sequences LKRPGFQHEMI (SEQ ID NO:13) and GLPHLIDIEKRG (SEQ ID NO:14), have been used to produce antibodies in rabbits, and the resulting antisera have successfully identified breast cancer cells positive for MMTV env-like sequences by PCR assay. Other peptides encoded by 660 bp sequence which may be useful according to the invention include TNCLDSSAYDTA (SEQ ID NO:15) and DIGDEPWFD (SEQ ID NO:16).

- 10 6. Example: The Detection of Mouse Mammary Tumor Virus Env Gene-Like Sequences in Human Breast Cancer Cells and Tissues

 6.1. Materials and Methods

 DNA from breast cancer tissue and other human
15 cancer tissues, human placentas, normal human tissues including breast, and from several human cell lines (including eight breast cancer cell lines), and two normal breast cell lines was extracted following the procedure of Delli Bovi et al. (1986, Cancer Res.
20 46:6333-6338). The DNA was resuspended in a solution containing 0.05 M Tris HCl buffer, pH 7.8, and 0.1 mM EDTA, and the amount of DNA recovered was determined by microfluorometry using Hoechst 33258 dye (Cesarone, C. et al., 1979, Anal Biochem 100:188-197). Plasmids
25 containing the cloned genes of MMTV were obtained from the ATCC, propagated in Escherichia coli cultures and purified using anion-exchange minicolumns (Qiagen) or by precipitation with polyethylene glycol (Sambrook J., et al., 1989, in "Molecular Cloning/A Laboratory
30 Manual", Cold Spring Harbor). Oligonucleotide primers were synthesized at the core facilities of the Brookdale Molecular Biology Center at Mount Sinai School of Medicine.

 Polymerase chain reaction (PCR) was performed
35 using Taq polymerase following the conditions recommended by the manufacturer (Perkin Elmer Cetus)

with regard to buffer, Mg^{2+} and nucleotide concentrations. Thermocycling was performed in a DNA cycler by denaturation at 94° C for 3 min. followed by either 35 or 50 cycles of 94° C for 1.5 min., 50° C for 2 min. and 72° C for 3 min. The ability of the PCR to amplify the selected regions of the MMTV env gene was tested by using as positive templates the cloned MMTV env gene and the genomic DNA of the MCF-7 cell line, since it was shown to express gp52 immunological determinants (Yang, N.S., et al., 1975, J. Natl. Cancer Inst. 61:1205-1208). Optimal Mg^{2+} , primer concentrations and requirements for the different cycling temperatures were determined with these templates. The master mix as recommended by the manufacturer was used. To detect possible contamination of the master mix components, a reaction without template was routinely tested. γ DNA and control primers provided by the manufacturer were used as control for polymerase activity. As an internal control, amplification of a 120 bp sequence estrogen receptor gene was assayed using primers designed and generously provided by Dr. Beth Schachter, (Mount Sinai School of Medicine, N.Y.). In addition, primers for actin 5 gene amplification were also used.

The product of the PCR was analyzed by electrophoresis in a 2% agarose gel. A 1 kb DNA ladder (Gibco BRL) was used to identify the size of the PCR product. To determine if the amplified sequences of the middle region of the 660 bp faithfully reproduced the sequences of the env gene of MMTV, an 18-mer sequence within the env gene was used as a probe for the 660 bp amplified sequence. The 18-mer probe was 5' end-labeled with ^{32}P -ATP using T4 polynucleotide kinase and purified by the NENSORB nucleic acid purification cartridge (NEN). Southern blot hybridization was performed using the conditions described by (Saiki et al., 1985, Science 230:1350-1354).

The product of the PCR (660 bp or 250 bp) was cloned directly from the reaction mixture into the TA cloning vector (Invitrogen) using the TA cloning kit and following the conditions recommended by the supplier. Direct cloning of the fragment isolated from the gel, was also performed. Plasmid DNA was purified by CsCl density gradient centrifugation or by precipitation with polyethylene glycol (Sambrook et al., 1989, in "Molecular Cloning/A Laboratory Manual", Cold Spring Harbor), restricted with HindIII and EcoRI, electrophoresed in 2% agarose gels and transferred to nitrocellulose filters. Southern blot hybridization was carried out using a 5'-terminal labeled internal probe as described above. Cloning procedures were performed in laboratories totally separate from those where PCR was carried out. Automated DNA sequencing (using Applied Technology Sequencer Model 373A) was performed in the Brookdale Molecular Biology Center. Sequence homology was determined using the IBI MacVector GenBank and GCG Programs.

To prevent contamination of the samples, processing of human tissues was performed in a laminar flow hood. DNA extractions were done in a chemical hood located in a different room from that where PCR was performed. PCR assays were assembled in a biological hood provided with ultraviolet light. Aerosol resistant tips and dedicated positive-displacement pipettes were used throughout. All equipment used for PCR (microcentrifuge, electrophoresis apparatus, pipettors) was cleaned each time with 10% sodium hypochlorite to assure DNA decontamination (Prince and Andrus, 1992, Biotechniques 12:358-36). After the initial experiments were performed, the plasmid containing the MMTV env gene was frozen and never used again, to avoid contamination. However, to detect plasmid contamination from our own env gene clones,

primers were designed to amplify plasmid sequences. All the authentic MMTV env positive samples were then tested and found negative for plasmid contamination.

Southern blotting and hybridization were performed
5 as described (Southern, E.M., 1975, J. Mol. Biol. 98:503-517), using the 660 bp cloned sequences labeled by the random primer procedure (Feinberg, A.P., et al., 1983, Anal. Biochem. 132:6-13). Prehybridization and hybridization were performed in a solution containing
10 6 x SSPE, 5% Denhardt's, 0.5% SDS, 50% formamide, 100 µg/ml denaturated salmon testis DNA, incubated for 18 hrs at 42°C, followed by washings with 2 x SSC and 0.5% SDS at room temperature and at 37°C and finally in 0.1 x SSC with 0.5% SDS at 68°C for 30 min (Sambrook
15 et al., 1989, in "Molecular Cloning/A Laboratory Manual", Cold Spring Harbor). For paraffin-embedded tissue sections the conditions described by Wright and Manos (1990, in "PCR Protocols", Innis et al., eds., Academic Press, pp. 153-158) were followed using
20 primers designed to detect a 250 bp sequence.

6.2. Results

6.2.1. Selection of Specific MMTV Env Gene Sequences

A computer search for MMTV env gene homologous sequences was first performed, since sequence homology
25 between the human endogenous retroviral sequences and MMTV had been described. The prototype of this group of human endogenous retroviruses is HERV-K10 (Ono, M. et al., 1986, J. Virol. 60:589-598). The sequences of the env gene of MMTV (Majors, I.E. and Varmus, H.E.,
30 1983, J Virol 47:495-504) were aligned with sequences of the env gene of the human endogenous retrovirus HERV-K10 (Ono, M. et al., 1986, J. Virol. 60:589-598), using the IBI/Pustell Sequence Analysis Program. A region of 660 bp of low homology (16%) was localized
35 between MMTV env gene sequences 976 and 1640 (Majors, I.E. and Varmus, H.E., 1983, J Virol 47:495-504). This

internal domain of the outer membrane of the env gene has only one glycosylation site and is highly conserved between strains. Two primers comprising 15 bp sequences at positions 976-990 (primer 1) and 1626-1640 (primer 3) were first synthesized. Later longer primers were synthesized (1N and 3N). An 18-mer sequence in the middle of the 660 bp MMTV env region (1388-1405) (primer 2) was used as a probe to identify the 660 bp sequence. A second oligomer probe was synthesized comprising the sequence 1554 to 1568 (primer 2a) to be used for hybridization when a sequence of around 250 bp (between positions 1388 and 1640) was amplified. For nested PCR reactions (Mullis, K.B. and Faloona, F.A., 1987, Meth Enzymol 155:335-350), another primer comprising sequences 1647 to 1661 (primer 4) was synthesized to be used with primer 1 in the first reaction and primers 2 and 3 in the second. Modified primers with GC clamps and extra sequences were also synthesized and used in the PCR (primers 1a and 3a). Another set of primers comprising sequences 974 to 1003 (5L) and 1558 to 1577 (3L) were subsequently developed because their Tm's matched and provided better amplification than the original primers. The sequences are represented in Table 1. All of them were productive in amplification reactions.

Table 1. Primer and probe sequences and location in mouse mammary tumor virus env gene

Designation	Sequence (5'-3')	Location
5		
1	CCTCACTGCCAGATC	976-990
1a	GGGAATTCCTCACTGCCAGATC	976-990
1N	CCTCACTGCCAGATCGCCT	976-993
2	TACATCTGCCTGTGTTAC	1388-1405
10		
2N	CCTACATCTGCCTGTGTTAC	1386-1405
2a	CCGCCATACGTGCTG	1554-1568
3	ATCTGTGGCATAACCT	1640-1626
3a	GGGAATTCATCTGTGGCATAACCT	1640-1626
3N	ATCTGTGGCATAACCTAAAGG	1640-1621
15		
4	GAATCGCTTGGCTCG	1661-1647
5L	CCAGATCGCCTTTAAGAAGG	984-1003
3L	TACAGGTAGCAGCACGTATG	1558-1577

6.2.2. Detection of MMTV-Like Env Gene Sequences in Human Breast Tumor DNA

20 PCR was performed on DNA extracted from breast cancer tissues, normal breast tissues and from the plasmid containing the env gene of MMTV, using primers 1 and 3. Photographs of the ethidium bromide stained gels of the PCR product reveal the presence of an

25 approximately 660 bp sequence in some of the tumors, (Fig. 1A, lanes 1 and 3) but not in the normal tissue samples (Fig. 1A, lanes 2 and 4). As a positive control the MMTV env gene was also amplified (Fig. 1A, lane E). Similar results were obtained with modified

30 primers 1a, 3a, 3L and 5L. Southern blot hybridization of the gel with ³²P-labeled 18-mer oligonucleotide (primer 2) indicated that this internal sequence was present in the amplified material (Fig. 1B) and that the bands in the gel were not artifactual.

35 Our initial effort was to analyze a representative sample of breast cancer specimens as well as normal

tissues and other tumors. To date 343 breast tumors have been processed, DNA extracted and PCR performed. Of these 343 tumors, 314 were carcinomas and 29 were fibroadenomas. Amplification of sequences of 660 bp was observed in 121 of the carcinomas (38.5%) and in 2 of the 29 fibroadenomas (6.9%). These sequences were confirmed to be MMTV env gene-like sequences by hybridization with the labeled specific probe containing the internal sequences. These sequences were not detected in the DNAs extracted from 20 normal organs, 23 cancers from other organs and 26 samples of blood lymphocytes including 7 from breast cancer patients whose breast specimens were positive. From 107 samples of normal breast obtained from reduction mammoplasties, 2 were positive (1.8%). In addition to DNA from lymphocytes from seven positive patients, DNA from their normal breast tissue of the operated breast was tested in 4 cases. All were negative (Table 2). Finally, DNA of the MCF-7, and ED (a cell line developed in our laboratory from the pleural effusion of a patient with an env -positive breast tumor) breast cancer cell lines were shown to contain the 660 bp MMTV env gene-like sequences (Table 3), while four other breast cancer cell lines were positive only for the 250 bp sequence (T47-D, BT-474, BT-20 and MDA-MB-231).

Table 2. Detection of MMTV env gene-like sequences in human DNA extracted from fresh or frozen tissues

5	Sample	Number	MMTV <u>env</u> gene sequences	% Positive
	Breast Carcinomas	314	121	38.5%
	Breast Fibroadenomas	29	2	6.9%
10	Normal Breasts	107	2	1.8%
	*Normal Breasts	4	negative	
	Tumors other than breast	23	negative	
	Normal tissues	20	negative	
15	Lymphocytes	26	negative	
	**Lymphocytes	7	negative	
	* Histologically normal tissue from same breast as positive cancer.			
20	** Lymphocytes from breast cancer patients who were positive for MMTV <u>env</u> gene sequences in the tumor.			

Table 3. Detection of MMTV env gene-like sequences in DNA from human cell lines in culture

	Human Cell Lines		MMTV <u>env</u> gene sequence
5	MC-7	(breast carcinoma)	positive
	T47-D	" "	negative
	BT-20	" "	negative
	MDA-MB-231	" "	negative
	ZR-75-1	" "	negative
10	SK-BR 3	" "	negative
	BT474	" "	negative
	ED	" "	positive
	MCF-10	(normal breast)	negative
	HB-447	" "	negative
15	HL-60	(promyelocytic leukemia)	negative
	K562	(erythroleukemia)	negative
	Jurkat	(T cell leukemia)	negative
	Hep 6-2	(hepatoma)	negative

The nested polymerase reaction was used in several instances to increase sensitivity and specificity, thus reducing the probability of false positives. In Fig. 2, results of a representative nested reaction are shown using primers 1 and 4 in the first reaction (Fig. 2A) and 2 and 3 for the 2nd reaction. The specificity of the reaction can be seen in the 2nd amplification (Fig. 2B).

To study a large number of samples and to be able to perform archival studies, PCR of paraffin-embedded tissue sections was also carried out. Primers 2 and 3 were used to amplify a 250 bp sequence within the 660 bp stretch when DNA was extracted from paraffin-embedded tissue sections since larger size sequences are difficult to amplify after fixation. Tumor DNA was amplified (Fig. 3A, lanes 2-5) whereas normal breast DNA was not (Fig. 3A, lane 1). The identification of

this 250 bp sequence with the MMTV-like env gene was confirmed by hybridization with an internal probe (primer 2a) as shown in Fig. 3B. Using this procedure we have analyzed 151 breast cancer samples and found
5 that 60 (39.7%) possess the 250 bp sequence. Of the 27 normal breast samples obtained from reduction mammoplasties assayed by this procedure, one was positive (3.7%). These results, in conjunction with those obtained from lymphocytes and from normal breast
10 tissue of patients whose breast cancer was PCR positive, indicate that MMTV-like sequences are present in a significant number of human breast cancer DNA which cannot be explained by DNA polymorphism.

15 6.2.3. Cloning and Sequencing of the
MMTV-Like Env Gene Sequences

To find out whether there was homology to MMTV env gene throughout the whole 660 bp stretch, the product of the PCR from 8 different tumors was cloned and sequenced. In Fig. 4 the sequence of different clones
20 comprising around 600 bp are represented, as aligned to the MMTV env gene sequence of the GR and BR6 strains (Redmon, S. and Dickson, C., 1983, EMBO J. 2:125-131). This domain of the env gene in the GR strain is 100% homologous to the C₃H strain and 98% to the BR6 strain
25 (Majors, I.E. and Varmus, H.E., 1983, J. Virol. 47:495-504; Moore, R. et al., 1987, J. Virol. 61:480-490). Evaluation of the clones indicated that homology to MMTV env gene varied from 95% to 99%. Another seven clones comprising only 250 bp were also sequenced.
30 Homology to MMTV env gene varied from 95% to 99% (data not shown). When compared to the human endogenous provirus HERV-K10, the homology of all the clones was less than 15%. When compared against all known viral and human genes (more than 130,000 entries) using the
35 1B1 MacVector GenBank and GCG programs, the highest homology recorded was 18%.

6.2.4. Southern Blot Analysis Using Cloned Sequences

To investigate whether the env gene-like sequences were present in human DNA, Southern blot hybridization was performed using the cloned sequence as probe. DNAs from normal breast tissues, env positive or negative breast tumors, tumors other than breast and breast cancer cell lines were restricted with EcoRI and in some instances with PstI, BglII or KpnI. EcoRI is a frequent cutter restriction enzyme that digests MMTV proviral DNA between env and pol genes. Four different cloned 660 bp sequences were used as probes after labeling with ³²P by random prime-labeling. Results of some of the Southern blot hybridization experiments are shown in Fig. 5. They reveal the presence of a labeled restriction fragment migrating at approximately 7-8 kb in breast cancer DNA, in ED and two fragments in MCF-7 cells. Different restriction patterns were observed with the other three enzymes. The 660 bp sequence was absent in 10 normal tissues, 10 fibroadenomas and 10 tumors from other tissues. It is important to emphasize that hybridization conditions for these experiments were stringent (as described in Section 6.1) to avoid interference with endogenous sequences that might interact with the probes.

7. Example: Detection of a Retrovirus Proviral Fragment in Human Breast Cancer Cells and Tissues

7.1. Materials and Methods

To detect longer retrovirus proviral fragments in breast cancer samples, DNA was extracted from breast cancer carcinoma tissue samples as described above in Section 6.1. Two rounds of long PCR was performed on the DNA primers 5L (SEQ ID NO:11) and LTR3 (SEQ ID NO:19). The primer 5L contains nucleotides 7370-7395 of the MMTV BR6 genome (5'-3': CCAGATCGCCTTAAGAAGG) (SEQ ID NO:11) and primer LTR3 contains nucleotides

9918-9927 of the MMTV BR6 genome (5'-3':
CGAACAGACACAAAGCGACG) (SEQ ID NO:19). Long PCR was
performed using protocols described by the manufacturer
(Perkin Elmer, Foster City, CA). The amplified
5 retroviral fragment isolated from the breast cancer
sample was cloned into the TA cloning vector
(Invitrogen) and automated sequencing was performed
as described in Section 6.1.

7.2 Results

10 An approximately 2.6 kb retroviral fragment
containing 1,228 bp of the 3' LTR sequence and 1,336 bp
of the env gene sequence of a potential provirus was
detected in a human breast carcinoma tissue sample by
the long PCR technique using the 5L and LTR3 primers.
15 The sequence of this retroviral fragment is shown in
Fig. 9. (SEQ ID NO:20).

When compared with the two strains of MMTV C3H
and BR6, the sequence homology was 90.8% and 90.7%,
respectively, over the MMTV genomic fragment from
20 nucleotides 7370-9937. When compared with the
endogenous retroviral sequences (HUMERKA), sequence
homology was only 58% in 36 bp and 71% in 74 bp.

8. Discussion

Search for virus-related sequences in human breast
25 cancer has been hampered by great variation reported
in previous studies, by the presence of endogenous
retroviral sequences in human DNA and by the lack of
sensitivity of the methods employed. The studies
reported herein circumvent these deficiencies by
30 focusing on sequences with low homology to human
endogenous retroviruses, by investigating a large
number of tumors and several types of controls and
by using the most sensitive technology presently
available.

35 The results indicate that unique MMTV env gene
sequences were present in 38.5% of the breast cancer

samples analyzed and 39.7% of archival samples of breast cancer and that these sequences were absent in normal tissues including lymphocytes from patients with positive breast cancer and in cancers other than breast. Normal breast tissue and fibroadenomas had a low frequency (1.8 to 6.9%) of positive results. When cloned and sequenced, the sequences were found to be highly homologous to MMTV env gene, but not to the endogenous retroviral sequences. Furthermore, experiments in which the cloned amplified sequences were used for hybridization with DNA from breast cancer or normal tissues revealed that homologous DNA was only present in breast cancer DNA. The results also indicate that a human breast carcinoma sample contained an about 2.6 kb MMTV-like fragment comprised of 1,336 bp of the env gene and 1,228 bp of the 3' LTR.

The detection of MMTV env gene sequences in two fibroadenomas out of 29 and in two normal breast tissue samples out of 107 samples is of uncertain significance. Although such results could potentially be artifactual, and thus may represent false positives, they may alternatively indicate the presence of histologically unrecognized cells that were or will be neoplastic.

Ninety percent (90%) of the breast cancers tested were invasive ductal carcinomas, which reflects the prevalence of this type of neoplasm. Most patients were node-positive which is probably artifactual since it was necessary that tumor size be sufficiently large to provide an aliquot for research and tumor size correlates with node positivity.

It is unlikely that differences in homology between MMTV env gene and the cloned human sequences are generated by errors committed by the Taq polymerase. It has been estimated that the rate of nucleotide misincorporation is 1×10^{-5} per cycle (Ehrlich et al, 1991, Science 252:1643-1651) and

therefore, only a total of 0.32 nucleotides
misincorporated should be expected in 660 bp after
50 cycles. The differences in homology between clones
from different patients is likely to represent
5 heterogeneity of the env gene.

In contrast to earlier, ambiguous data associating
MMTV-like sequences with human breast cancer, we have
clearly demonstrated the existence of such sequences in
breast cancer cells which cannot be explained by any
10 known human endogenous retroviral sequence. Our data do
not support the results of earlier studies which
indicated that, as in the mouse, MMTV-like sequences
were found in lymphocytes from two patients with breast
cancer (Crepin, M. et al., 1984, Biochem. Biophys. Res.
15 Comm. 118:324-331). The absence of MMTV env-like
sequences in lymphocytes could reflect the fate of a
unique lymphocyte subset over decades between initial
encounter and the appearance of clinical breast cancer;
alternatively, the human disease may differ from the
20 mouse model. Results from attempts to identify unique
MMTV-like pol gene sequences have shown that they
cannot be distinguished from the reverse transcriptase
sequences of endogenous retroviruses (Deen, K.C. and
Sweet, R.W., 1986, J. Virol. 57:422-432).

25 The origin of the MMTV env gene-like and 3' LTR-
like sequences found in tumor DNA could be the result
of integrated MMTV-like sequences from a human mammary
tumor virus. Polymorphism of endogenous retroviral
sequences is conceivable but can be ruled out because
30 these sequences were not detected in lymphocytes from
the positive patients, in sections of the cancerous
breast from which abnormal cells were absent, or in
normal breast tissue from patients with MMTV env-like
positive tumors. Recombination during tumorigenesis
35 between endogenous sequences to resemble the MMTV env
genes seems highly unlikely since no known gene or
viral sequence is more than 18% homologous to the

660 bp sequence. The longer about 2.6 kb MMTV-like fragment detected in a human breast carcinoma had minimal homology (58% in 36 bp and 71% in 74 bp) to endogenous human retroviral sequences. Thus, the most conservative interpretation is that our findings represent exogenous sequences from an agent similar to MMTV. Recombination between endogenous and exogenous env gene sequences are known to accelerate the development of malignancies in mice (DiFronzo, N.L. and Holland, C.A., 1993, J. Virol. 67:3763-3770). Whether the MMTV-like sequences belong to an entire acquired provirus or to an exogenous fragment integrated into endogenous sequences, is presently not known. Experiments are in progress to distinguish between these possibilities.

Several genetic alterations have been identified in human breast cancer that can be useful as markers for prevention, detection or prognosis (reviewed in Runnenbaum, I. et al., 1991, Proc. Natl. Acad. Sci. USA 88:10657-10661). The BRCA1 and BRCA2 genes have recently been described. They account for at least 5% of breast cancer and are related to familial breast cancer (Miki, Y. et al., 1994, Science 266:66-71; Wooster, R. et al., 1994, Science 265:2088-2090). We have primary evidence that familial clustering of the MMTV env gene-like sequences occurs, accounting for an even higher percentage of cancers in affected families (Holland et al. 1994, Proc. Am. Assoc. Cancer Res 35:218). The presence of MMTV-like sequences may be correlated with special clinical disease status, may provide another potential molecular marker, and may distinguish a subset of human breast cancer for which viral etiology is tenable. This has implications for epidemiology, therapy and prevention.

Various publications are cited herein, the contents of which are hereby incorporated by reference in their entireties.

SEQUENCE LISTING

- (1) GENERAL INFORMATION
- (i) APPLICANT: HOLLAND, JAMES
- 5 (ii) TITLE OF THE INVENTION: DETECTION OF MAMMARY TUMOR VIRUS-LIKE SEQUENCES IN HUMAN BREAST CANCER
- (iii) NUMBER OF SEQUENCES: 20
- (iv) CORRESPONDENCE ADDRESS:
- 10 (A) ADDRESSEE: Brumbaugh, Graves, Donohue & Raymond
(B) STREET: 30 Rockefeller Plaza
(C) CITY: New York
(D) STATE: NY
(E) COUNTRY: USA
(F) ZIP: 10112-0228
- 15 (v) COMPUTER READABLE FORM:
(A) MEDIUM TYPE: Diskette
(B) COMPUTER: IBM Compatible
(C) OPERATING SYSTEM: DOS
(D) SOFTWARE: FastSEQ Version 1.5
- 20 (vi) CURRENT APPLICATION DATA:
(A) APPLICATION NUMBER: NOT YET ASSIGNED
(B) FILING DATE: 08-NOV-1996
(C) CLASSIFICATION:
- 25 (vii) PRIOR APPLICATION DATA:
(A) APPLICATION NUMBER 08/555,394
(B) FILING DATE: 09-NOV-1995
- (viii) ATTORNEY/AGENT INFORMATION:
(A) NAME: Kole, Lisa B
(B) REGISTRATION NUMBER: 35,225
30 (C) REFERENCE/DOCKET NUMBER: 30363-PCT - 165/
- (ix) TELECOMMUNICATION INFORMATION:
(A) TELEPHONE: 212-408-2628
(B) TELEFAX: 212-765-2519
(C) TELEX:
- 35 (2) INFORMATION FOR SEQ ID NO:1:
- (i) SEQUENCE CHARACTERISTICS:
(A) LENGTH: 15 base pairs
(B) TYPE: nucleic acid
40 (C) STRANDEDNESS: single
(D) TOPOLOGY: linear
- (ii) MOLECULE TYPE: cDNA
(iii) HYPOTHETICAL: NO
(iv) ANTISENSE: NO
(v) FRAGMENT TYPE:
- 45 (vi) ORIGINAL SOURCE:
(ix) FEATURE:
- (xi) SEQUENCE DESCRIPTION: SEQ ID NO:1:

CCTCACTGCC AGATC

15

- (2) INFORMATION FOR SEQ ID NO:2:
- (i) SEQUENCE CHARACTERISTICS:
(A) LENGTH: 22 base pairs
(B) TYPE: nucleic acid
(C) STRANDEDNESS: single
(D) TOPOLOGY: linear
- (ii) MOLECULE TYPE: cDNA
(iii) HYPOTHETICAL: NO
(iv) ANTISENSE: NO
(v) FRAGMENT TYPE:
(vi) ORIGINAL SOURCE:
(ix) FEATURE:
- (xi) SEQUENCE DESCRIPTION: SEQ ID NO:2:
GGGAATTCCT CACTGCCAGA TC 22
- (2) INFORMATION FOR SEQ ID NO:3:
- (i) SEQUENCE CHARACTERISTICS:
(A) LENGTH: 19 base pairs
(B) TYPE: nucleic acid
(C) STRANDEDNESS: single
(D) TOPOLOGY: linear
- (ii) MOLECULE TYPE: cDNA
(iii) HYPOTHETICAL: NO
(iv) ANTISENSE: NO
(v) FRAGMENT TYPE:
(vi) ORIGINAL SOURCE:
(ix) FEATURE:
- (xi) SEQUENCE DESCRIPTION: SEQ ID NO:3:
CCTCACTGCC AGATCGCCT 19
- (2) INFORMATION FOR SEQ ID NO:4:
- (i) SEQUENCE CHARACTERISTICS:
(A) LENGTH: 18 base pairs
(B) TYPE: nucleic acid
(C) STRANDEDNESS: single
(D) TOPOLOGY: linear
- (ii) MOLECULE TYPE: cDNA
(iii) HYPOTHETICAL: NO
(iv) ANTISENSE: NO
(v) FRAGMENT TYPE:
(vi) ORIGINAL SOURCE:
(ix) FEATURE:
- (xi) SEQUENCE DESCRIPTION: SEQ ID NO:4:
TACATCTGCC TGTGTTAC 18
- (2) INFORMATION FOR SEQ ID NO:5:
- (i) SEQUENCE CHARACTERISTICS:
(A) LENGTH: 20 base pairs
(B) TYPE: nucleic acid
(C) STRANDEDNESS: single
(D) TOPOLOGY: linear

(ii) MOLECULE TYPE: cDNA
(iii) HYPOTHETICAL: NO
(iv) ANTISENSE: NO
(v) FRAGMENT TYPE:
5 (vi) ORIGINAL SOURCE:
(ix) FEATURE:

(xi) SEQUENCE DESCRIPTION: SEQ ID NO:5:
CCTACATCTG CCTGTGTAC 20

(2) INFORMATION FOR SEQ ID NO:6:
10 (i) SEQUENCE CHARACTERISTICS:
(A) LENGTH: 15 base pairs
(B) TYPE: nucleic acid
(C) STRANDEDNESS: single
(D) TOPOLOGY: linear
15 (ii) MOLECULE TYPE: cDNA
(iii) HYPOTHETICAL: NO
(iv) ANTISENSE: NO
(v) FRAGMENT TYPE:
20 (vi) ORIGINAL SOURCE:
(ix) FEATURE:

(xi) SEQUENCE DESCRIPTION: SEQ ID NO:6:
CCGCCATACG TGCTG 15

(2) INFORMATION FOR SEQ ID NO:7:
25 (i) SEQUENCE CHARACTERISTICS:
(A) LENGTH: 15 base pairs
(B) TYPE: nucleic acid
(C) STRANDEDNESS: single
(D) TOPOLOGY: linear
30 (ii) MOLECULE TYPE: cDNA
(iii) HYPOTHETICAL: NO
(iv) ANTISENSE: NO
(v) FRAGMENT TYPE:
(vi) ORIGINAL SOURCE:
(ix) FEATURE:
35 (xi) SEQUENCE DESCRIPTION: SEQ ID NO:7:
ATCTGTGGCA TACCT 15

(2) INFORMATION FOR SEQ ID NO:8:
40 (i) SEQUENCE CHARACTERISTICS:
(A) LENGTH: 23 base pairs
(B) TYPE: nucleic acid
(C) STRANDEDNESS: single
(D) TOPOLOGY: linear
45 (ii) MOLECULE TYPE: cDNA
(iii) HYPOTHETICAL: NO
(iv) ANTISENSE: NO
(v) FRAGMENT TYPE:
(vi) ORIGINAL SOURCE:
(ix) FEATURE:

- (xi) SEQUENCE DESCRIPTION: SEQ ID NO:8:
GGGAATTCAT CTGTGGCATA CCT 23
- (2) INFORMATION FOR SEQ ID NO:9:
- (i) SEQUENCE CHARACTERISTICS:
5 (A) LENGTH: 20 base pairs
(B) TYPE: nucleic acid
(C) STRANDEDNESS: single
(D) TOPOLOGY: linear
- (ii) MOLECULE TYPE: cDNA
10 (iii) HYPOTHETICAL: NO
(iv) ANTISENSE: NO
(v) FRAGMENT TYPE:
(vi) ORIGINAL SOURCE:
(ix) FEATURE:
- (xi) SEQUENCE DESCRIPTION: SEQ ID NO:9:
15 ATCTGTGGCA TACCTAAAGG 20
- (2) INFORMATION FOR SEQ ID NO:10:
- (i) SEQUENCE CHARACTERISTICS:
20 (A) LENGTH: 15 base pairs
(B) TYPE: nucleic acid
(C) STRANDEDNESS: single
(D) TOPOLOGY: linear
- (ii) MOLECULE TYPE: cDNA
25 (iii) HYPOTHETICAL: NO
(iv) ANTISENSE: NO
(v) FRAGMENT TYPE:
(vi) ORIGINAL SOURCE:
(ix) FEATURE:
- (xi) SEQUENCE DESCRIPTION: SEQ ID NO:10:
30 GAATCGCTTG GCTCG 15
- (2) INFORMATION FOR SEQ ID NO:11:
- (i) SEQUENCE CHARACTERISTICS:
35 (A) LENGTH: 20 base pairs
(B) TYPE: nucleic acid
(C) STRANDEDNESS: single
(D) TOPOLOGY: linear
- (ii) MOLECULE TYPE: cDNA
40 (iii) HYPOTHETICAL: NO
(iv) ANTISENSE: NO
(v) FRAGMENT TYPE:
(vi) ORIGINAL SOURCE:
(ix) FEATURE:
- (xi) SEQUENCE DESCRIPTION: SEQ ID NO:11:
CCAGATCGCC TTAAGAAGG 20

(2) INFORMATION FOR SEQ ID NO:12:

- (i) SEQUENCE CHARACTERISTICS:
 (A) LENGTH: 20 base pairs
 (B) TYPE: nucleic acid
 (C) STRANDEDNESS: single
 (D) TOPOLOGY: linear
- (ii) MOLECULE TYPE: cDNA
 (iii) HYPOTHETICAL: NO
 (iv) ANTISENSE: NO
 (v) FRAGMENT TYPE:
 (vi) ORIGINAL SOURCE:
 (ix) FEATURE:
- (xi) SEQUENCE DESCRIPTION: SEQ ID NO:12:
 TACAGGTAGC AGCACGTATG

20

15 (2) INFORMATION FOR SEQ ID NO:13:

- (i) SEQUENCE CHARACTERISTICS:
 (A) LENGTH: 12 amino acids
 (B) TYPE: amino acid
 (C) STRANDEDNESS: single
 (D) TOPOLOGY: linear
- (ii) MOLECULE TYPE: peptide
 (iii) HYPOTHETICAL: NO
 (iv) ANTISENSE: NO
 (v) FRAGMENT TYPE: N-terminal
 (vi) ORIGINAL SOURCE:
- (xi) SEQUENCE DESCRIPTION: SEQ ID NO:13:
 Leu Lys Arg Pro Gly Phe Gln Glu His Glu Met Ile
 1 5 10

(2) INFORMATION FOR SEQ ID NO:14:

- (i) SEQUENCE CHARACTERISTICS:
 (A) LENGTH: 12 amino acids
 (B) TYPE: amino acid
 (C) STRANDEDNESS: single
 (D) TOPOLOGY: linear
- (ii) MOLECULE TYPE: peptide
 (iii) HYPOTHETICAL: NO
 (iv) ANTISENSE: NO
 (v) FRAGMENT TYPE: N-terminal
 (vi) ORIGINAL SOURCE:
- (xi) SEQUENCE DESCRIPTION: SEQ ID NO:14:
 Gly Leu Pro His Leu Ile Asp Ile Glu Lys Arg Gly
 1 5 10

(2) INFORMATION FOR SEQ ID NO:15:

- (i) SEQUENCE CHARACTERISTICS:
 (A) LENGTH: 12 amino acids
 (B) TYPE: amino acid
 (C) STRANDEDNESS: single
 (D) TOPOLOGY: linear

5 (ii) MOLECULE TYPE: peptide
 (iii) HYPOTHETICAL: NO
 (iv) ANTISENSE: NO
 (v) FRAGMENT TYPE: N-terminal
 (vi) ORIGINAL SOURCE:
 (xi) SEQUENCE DESCRIPTION: SEQ ID NO:15:
 Thr Asn Cys Leu Asp Ser Ser Ala Tyr Asp Thr Ala
 1 5 10

(2) INFORMATION FOR SEQ ID NO:16:

10 (i) SEQUENCE CHARACTERISTICS:
 (A) LENGTH: 10 amino acids
 (B) TYPE: amino acid
 (C) STRANDEDNESS: single
 (D) TOPOLOGY: linear

15 (ii) MOLECULE TYPE: peptide
 (iii) HYPOTHETICAL: NO
 (iv) ANTISENSE: NO
 (v) FRAGMENT TYPE: N-terminal
 (vi) ORIGINAL SOURCE:

(xi) SEQUENCE DESCRIPTION: SEQ ID NO:16:

Asp Ile Gly Asp Glu Pro Trp Phe Asp Asp
 1 5 10

(2) INFORMATION FOR SEQ ID NO:17:

25 (i) SEQUENCE CHARACTERISTICS:
 (A) LENGTH: 662 base pairs
 (B) TYPE: nucleic acid
 (C) STRANDEDNESS: single
 (D) TOPOLOGY: linear

30 (ii) MOLECULE TYPE: cDNA
 (iii) HYPOTHETICAL: NO
 (iv) ANTISENSE: NO
 (v) FRAGMENT TYPE:
 (vi) ORIGINAL SOURCE:

(xi) SEQUENCE DESCRIPTION: SEQ ID NO:17:

35 TCCTCACTGC CAGATCGCCT TTAAGAAGGA CGCCTTCTGG GAGGGAGACG AGTCTGCTCC 60
 TCCACGGTGG TTGCCTTGCG CCTTCCCTGA CCAAGGGGTG AGTTTTTCTC CAAAAGGGGC 120
 CCTTGGGTTA CTTGGGATT TCTCCCTTCC CTCGCCTAGT GTAGATCAGT CAGATCAGAT 180
 TAAAAGCAAA AAGGATCTAT TTGGAATTA TACTCCCCCA GTCAATAAAG AGGTTTCATCG 240
 ATGGTATGAA GCAGGATGGG TAGAACCTAC ATGGTTCTGG GAAAATCTCT CTAAGGATCC 300
 40 CAATGATAGA GATTTTACTG CTCTAGTTCC CATAAGAAAT TGTTTCGCTT AGTTGCAGCC 360
 TCAAGATATC TTATTTCTCA AAGGCAGGAT TTCAGGAACA TGAGATGATT CCTACATCTC 420
 TGTGTTACTT ACCCTTATGT CATATTATTA GGATTACCTC AGCTAATAGA TATAGAGAAA 480
 GAGGATCTAC TTTTCATATT TCCTGTTCTT CTTGTAGATT GACTAATGT TTAGATTCTT 540
 45 CTGCCTACGA CTATGCAGCC ATCATAGTCA AGAGGCCGCC ATACGTGCTG CTACCTGTAG 600
 ATATTGGTGA TGAACCATGG TTTGATGATT CTGCCATTCA AACCTTTAGG TATGCCACAG 660
 AT 662

(2) INFORMATION FOR SEQ ID NO:18:

50 (i) SEQUENCE CHARACTERISTICS:
 (A) LENGTH: 663 base pairs
 (B) TYPE: nucleic acid

(C) STRANDEDNESS: single
 (D) TOPOLOGY: linear

(ii) MOLECULE TYPE: cDNA
 (iii) HYPOTHETICAL: NO
 5 (iv) ANTISENSE: NO
 (v) FRAGMENT TYPE:
 (vi) ORIGINAL SOURCE:

(xi) SEQUENCE DESCRIPTION: SEQ ID NO:18:

10	TCCTCACTGN	CAGATCGCCT	TTAGAAGGA	CGCCTTCTGG	GAGGGAGACG	AGTCTGCTCC	60
	TCCACGGTGG	TTGACTTGCG	CCTTCCCTGA	CCAGGGGGTG	AGTTTTTCTC	CAAAGGGGGC	120
	CCTTGGGTTA	CTTGGGATT	TCTCCCTTCC	CTCGCCTAGT	GTAGATCAGT	CAGATCAGAT	180
	TAAAGCAAA	AAGGATCTAT	TTGGAAATTA	TACTCCCCCT	GTCAATAAAG	AGGTTTCATCG	240
	ATGGTATGAA	GCAGGATGGG	TAGAACCTAC	ATGGTTCTGG	GAAATTCTC	CTAAGGATCC	300
	CAATGATAGA	GATTTTACTG	CTCTAGTTCC	CATACAGAAT	TGTTTCGCTT	AGTTGCAGCC	360
15	TCAAGATATC	TTATTCACAA	AAGGCAGGAT	TTCAAGAACA	TGACATGAAT	CCCTACATCT	420
	CTGTGTTACT	TACCCTTATG	CCANANTATT	AGGATTACCT	CAGCTAATAG	ATATAGAGGA	480
	AGAGGATCTA	CTTTTCATAT	TTCTGTCTCT	TCTTGTAGAT	TGACTAATTG	TTTAGATTCT	540
	TCTGCCTACG	ACTATGCAGC	GATCATAGTC	AAGAGGCCGC	CATACGTGCT	GCTACCTGTA	600
20	GATATTGGTG	ATGAACCATG	GTTTGATGAN	NCTGCCANTC	AAACCTTTAG	GTATNCCACA	660
	GAT						663

(2) INFORMATION FOR SEQ ID NO:19:

(i) SEQUENCE CHARACTERISTICS:
 (A) LENGTH: 20 base pairs
 25 (B) TYPE: nucleic acid
 (C) STRANDEDNESS: single
 (D) TOPOLOGY: linear

(ii) MOLECULE TYPE: cDNA
 (iii) HYPOTHETICAL: NO
 30 (iv) ANTISENSE: NO
 (v) FRAGMENT TYPE:
 (vi) ORIGINAL SOURCE:

(xi) SEQUENCE DESCRIPTION: SEQ ID NO:19:

CGAACAGACA CAAACACAGG 20

(2) INFORMATION FOR SEQ ID NO:20:

(i) SEQUENCE CHARACTERISTICS:
 35 (A) LENGTH: 2598 base pairs
 (B) TYPE: nucleic acid
 (C) STRANDEDNESS: single
 (D) TOPOLOGY: linear

(ii) MOLECULE TYPE: cDNA
 40 (iii) HYPOTHETICAL: NO
 (iv) ANTISENSE: NO
 (v) FRAGMENT TYPE:
 (vi) ORIGINAL SOURCE:

(xi) SEQUENCE DESCRIPTION: SEQ ID NO:20:

	CGAACAGACA	CAAACACACG	AGAGGTGAAT	GTTAGACTG	TTGCAAGTTT	ACTCAAAAAA	60
	CAGCACTCTT	TTATATCATG	GTTTACATAA	GCATTTACAT	AAGACTTGGA	TAAGTCCAA	120
	AAGAACATAG	GAGAAATAGAA	CATCTCAGAGC	TTAGATCAAA	ACATTTGATA	CCAAACCAAG	180
5	TCAGGAAACC	ACTTGTCTCA	CATCCTTGTT	TTAAGAACAG	TTTGTGACCC	TGAACTTACT	240
	TAACCTTGG	GAACCCGAAN	GTTGGGCTCA	TAAAGTTAT	CCATTATAGC	TCATGCCAAA	300
	ATTATCTGCA	GAATGTGTT	CCTAATTGTC	TAGCCACTGC	CCCCTCCCTT	GGTATAATGA	360
	AAATCTTCC	CCCAACGTTT	ATCCCCTCC	CCTAGATAAA	TATAATCATG	TACCTGTTGT	420
	TTTATGTCGT	CTTTTTCTTC	CTGAGTTAAC	ACACACCAAG	GAGGTCTAGC	TCGTGGCAGT	480
10	CTTTCACGAA	AGGGGAGGGA	TCGTACAAC	ACTTTATAGC	CGTTGACTGT	GACCCACATA	540
	TCGAAATTTA	AATCGTATCT	TCCTGTATAT	GGTAGCGGGG	CGTCTGTTGG	TCGTAGATG	600
	TAACTCCCGG	TTGCCACCAC	CTGTCTCCTA	TTTTGACAAG	CGTACTCCTC	TTTCCCTTT	660
	TACTTCTAG	GCCTGAGGCC	CTTAGTCCCT	GCACCTGTTT	TTCAACTGAG	GTTGAGCGTC	720
	TCCTTCTATT	TTCTATTTCC	ATTTCTAACC	TTGAATTTG	AGTAAATATA	GTGCTAAAAG	780
15	ACAAAGATTC	ATTTCTTAAC	ATCATGATTA	ATAATCGACC	TATTGGATTG	GTCTTATTGG	840
	TAAAAATATA	ATTTTATGCA	AGCATTCTTA	TTTCTATTTT	TGAAGGACAA	AGTCGGTGTG	900
	GCTTGTANA	GGAAATTTGG	TGTGGTCCCT	GCCCCACGAG	GAAGGTGCGAG	TTCTCCGAAT	960
	TGTTTAGATT	GTAACTTTGC	ACAGAAGAGT	TATTAAGA	ATCAAGGGTG	AGAGCCCTGC	1020
	GAGCACGAAC	CGCAACTTCC	CCCAATAGCC	CCAGGCAAAAG	CAGAGCTATG	CCAAGTTTGC	1080
20	AGCAGANAAT	GAGTATGCT	TTGTCTGATG	GGCTCATCCG	CGTGCACGCA	GACGGGTCTG	1140
	CCTTGTGGG	AAACAAACCC	TTGGCTGCTT	CTCTCCTAAG	TGTAGGACAC	TCCTCGGGAGT	1200
	TCAACCATTT	CTGCTGCAGG	CGCGGCATTT	CCCCCTTTT	TCTTTTTTAA	AAGAGCACC	1260
	TTAAGATCTG	ACTGCACCTG	GTCAAGGCTC	TTCGCAAAGC	ACTGGAAAAT	AACGGGGAAA	1320
	ATCATAAGTA	CTATGACCAA	AAGCAGGGCT	CCAACCTCCTA	TAAAAATGAA	ATATTGTGTT	1380
25	CTAATCCAAT	GGATTTAAAG	CTTTACTCC	ATTGGCNAAG	GANTGANCCA	ACCCCTGAGG	1440
	TCCCTGCGTT	CAAAATTTTT	TGCTCNTATC	CTAATCCAAT	TGGTAACCC	GTTTNTTTTT	1500
	GAAACTCATG	TCTTCAAATG	CCCAATAAAT	GAGCCCTGGT	TCTTTCCAG	CTCTCAGAAG	1560
	CATTATACGG	NANAGGTGTG	ACACAGCATA	AAATCATAAT	TTGCATGACA	CCTAGTGGAC	1620
	ATTCTGGTCT	TTAAGTTTTC	CACATCTTGT	CCCAACTCTA	AACTACTTC	TTCTAAGCA	1680
30	TTAAGTCTAG	CTTTCAATTT	TAAGTCTATT	ATTCTTTGTT	CAGATNAGGC	TAATCTAACA	1740
	TTTCTATGAA	GATTATTAAC	AAACGTAGCA	GTTTGCATCT	CCTTAACATA	GGCAGTAGTA	1800
	GCTACAGCAA	AGGAAGTGAT	AATAGCAATT	AAAGCAGATA	TGCCAGAAAT	AATGGCAGCG	1860
	ACGAATCGCT	TAGCTCGAAT	TAATCTGTG	GCATACCTAA	AGTTTGGAT	GGCAGATCA	1920
	TCAAACCATG	GTTTCATCACC	AAATCTACA	GGTTACAACA	CATATGGCGG	CCCCTTGAAT	1980
35	ATGAATCGCT	GCATATCCGT	NGGCAAAAA	TCTAACCATT	ATTCCCTCTN	CCNAAAAACG	2040
	GGATTTGAAA	NTTATNCCCC	TTNCCCENAA	CCCANACCGA	GGTACCCCA	AATGNGGGGG	2100
	GTATCTANAA	NAGGGCATAG	GGGTAAGAAA	AACGGCAGAG	NGGGATCNTT	TATGTTGNGG	2160
	AAATTCNNGG	TTTGGGAGAA	TAAGATTCTG	GAGGCTGCAA	ATTAAGGAA	ACATTTNGTA	2220
	TGGGGAATAG	AGCAGTAAAA	TCTCTATCAT	GGGGATCTTT	AGGGAGAATT	TTCCCAGGAA	2280
40	CCAAGTAGGT	TCNAACCCAT	CNTGCTTCAT	ACCATCGATG	AACNTCTTA	TTGACAGGGG	2340
	GAGTATAATT	TCCAAATAGA	TCCTTTTTGT	TTTTAATCTG	ATCTGACTGA	TCTACACTAG	2400
	GCGGGGGAAG	GGAGAAATCC	CAAAGTAACC	CAAGGGCCCC	TTTGGAGAA	AAACTCACCC	2460
	CCTGGTCAGG	GAAGGCGCAA	GGCAACCAACC	GTGGAGGAGC	AGACTCGTCT	CCCTCCCAGA	2520
	AGGGCTCCTT	CTTAAGGCG	ATCTGGAGGA	GCAGACTCGT	CTCCCTCCCA	GAAGGCGTCC	2580
45	TTCTTAAGG	CGATCTGG					2598

THE CLAIMS DEFINING THE INVENTION ARE AS FOLLOWS:

1. A composition comprising an oligonucleotide primer which may be used to detect the presence of a mouse mammary tumor virus-like nucleic acid molecule wherein the mouse mammary tumor virus-like nucleic acid molecule (i) hybridises to the env gene of a mouse mammary tumor virus; (ii) is present in at least 38 percent of DNA samples prepared from breast cancer tissue of different human subjects; and (iii) hybridizes to less than 7 percent of DNA samples prepared from tissues other than breast cancer tissue from different human subjects.
2. The composition of claim 1, wherein the oligonucleotide primer comprises the sequence CCTCACTGCCAGATC (SEQ ID NO:1).
3. The composition of claim 1, wherein the oligonucleotide primer comprises the sequence GGGAAATTCCTCACTGCCAGATC (SEQ ID NO:2).
4. The composition of claim 1, wherein the oligonucleotide primer comprises the sequence CCTCACTGCCAGATCGCCT (SEQ ID NO:3).
5. The composition of claim 1, wherein the oligonucleotide primer comprises the sequence TACATCTGCCTGTGTTAC (SEQ ID NO:4).
6. The composition of claim 1, wherein the oligonucleotide primer comprises the sequence CCTACATCTGCCTGTGTTAC (SEQ ID NO:5).
7. The composition of claim 1, wherein the oligonucleotide primer comprises the sequence CCGCCATACGTGCTG (SEQ ID NO:6).

15
 20
 25
 30



- 1 8. The composition of claim 1, wherein the
2 oligonucleotide primer comprises the sequence
3 ATCTGTGGCATACT (SEQ ID NO:7).
- 1 9. The composition of claim 1, wherein the
2 oligonucleotide primer comprises the sequence
3 GGAATTCATCTGTGGCATACT (SEQ ID NO:8).
- 1 10. The composition of claim 1, wherein the
2 oligonucleotide primer comprises a sequence
3 selected from the group consisting of
4 ATCTGTGGCATACTAAAGG (SEQ ID NO:9);
5 GAATCGCTTGGCTCG (SEQ ID NO:10);
6 CCAGATCGCCTTTAAGAAGG (SEQ ID NO:11); and
7 TACAGGTAGCAGCACGTATG (SEQ ID NO:12).
- 1 11. An essentially purified peptide encoded by a
2 nucleic acid molecule which (i) hybridizes to
3 a gene of MMTV; (ii) is present in at least
4 20 percent of DNA samples prepared from breast
5 cancer tissue of different human subjects; and
6 (iii) is present in less than 5 percent of DNA
7 samples prepared from tissues other than breast
8 cancer tissue from different human subjects.
- 1 12. An antibody which specifically binds to the
2 peptide of claim 11.
- 1 13. The peptide according to claim 11 which comprises
2 the amino acid sequence LKRPGFQHEMI (SEQ ID
3 NO:13).
- 1 14. An antibody which specifically binds to the
2 peptide of claim 13.
- 1 15. The peptide according to claim 11 which comprises
2 the amino acid sequence GLPHLIDIEKRG (SEQ ID NO:14).

16. A method of diagnosing breast cancer in a human subject, comprising detecting the presence of a peptide encoded by a nucleic acid molecule which (i) hybridizes to the env gene or 3' LTR of a mouse mammary tumor virus; (ii) is present in at least 20 percent of DNA samples prepared from breast cancer tissue of different human subjects; and (iii) is present in less than 5 percent of DNA samples prepared from tissues other than breast cancer tissue from different human subjects.
17. The method according to claim 16, wherein the presence of a peptide comprising the amino acid sequence LKRPGFQEHEMI (SEQ ID NO:13) is detected by the binding of an antibody specific to the peptide.
18. The method according to claim 16, wherein the presence of a peptide comprising the amino acid sequence GLPHLIDIEKRG (SEQ ID NO:14) is detected by the binding of an antibody specific to the peptide.
19. The method according to claim 16, wherein the presence of a peptide comprising the amino acid sequence TNCLDSSAYDTA (SEQ ID NO:15) is detected by the binding of an antibody specific to the peptide.
20. The method according to claim 16, wherein the presence of a peptide comprising the amino acid sequence DIGDEPWFD (SEQ ID NO:16) is detected by the binding of an antibody specific to the peptide.
21. A composition comprising an oligonucleotide primer which may be used to detect the presence of a mouse mammary tumor virus-like



nucleic acid molecule. Wherein the mouse mammary tumor virus-like nucleic acid molecule (i) hybridises to a nucleic acid comprised of a sequence selected from the group consisting of the env gene and the 3' LTR of a mouse mammary tumor virus; (ii) is present in at least 20% of DNA samples prepared from breast cancer tissue of different human subjects; and (iii) hybridises to less than 5 percent of DNA samples prepared from tissues other than breast cancer tissue from different human subjects.

- 5
- 10
22. The composition of claim 1, wherein the oligonucleotide primer comprises the sequence CCAGATCGCCTTTAAGAAGG (SEQ ID NO:11).
- 15
23. The composition of claim 1, wherein the oligonucleotide primer comprises the sequence CGAACAGACACAAACACACG (SEQ ID NO:19).
- 20
24. A composition according to claim 1 substantially as hereinbefore described.
- 25
25. A peptide according to claim 11 substantially as hereinbefore described.
26. A method according to claim 16 substantially as hereinbefore described.
27. A composition according to claim 21 substantially as hereinbefore described.

DATED: 21 January, 2000
 PHILLIPS ORMONDE & FITZPATRICK
 Attorneys for:

30
 JAMES F HOLLAND



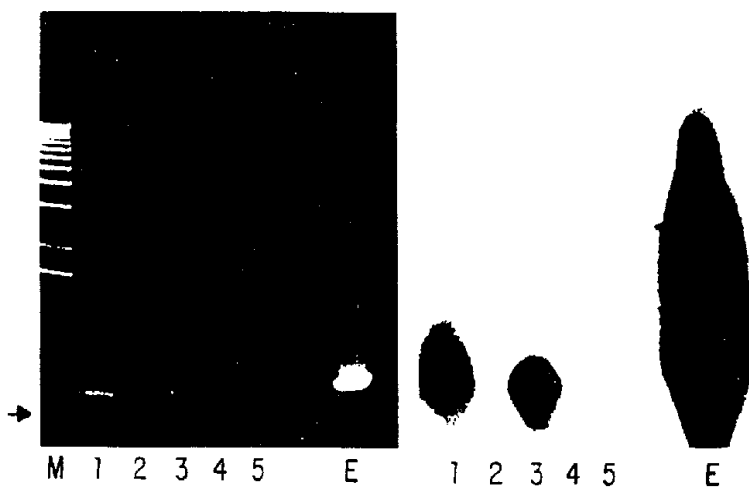

FIG. 1A

FIG. 1B

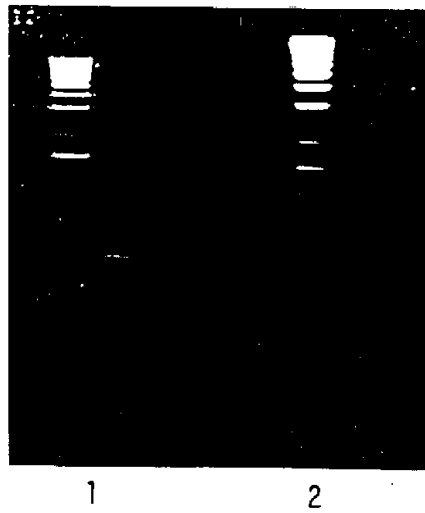

FIG. 2A



FIG. 2B

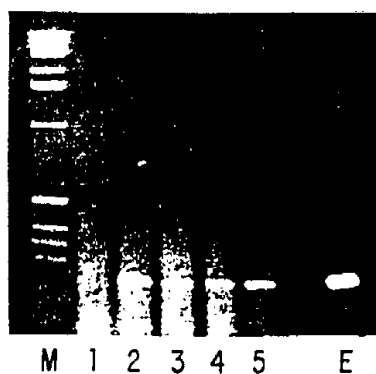

FIG.3A



FIG.3B

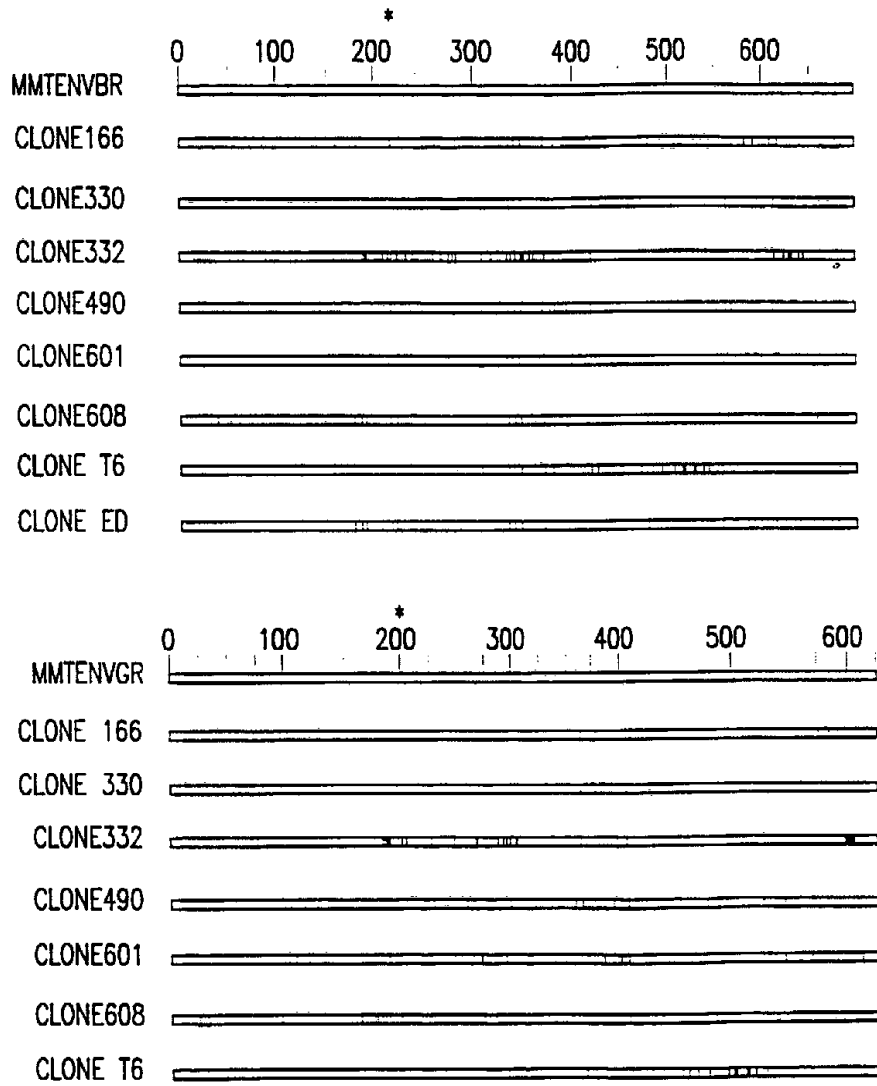

FIG.4

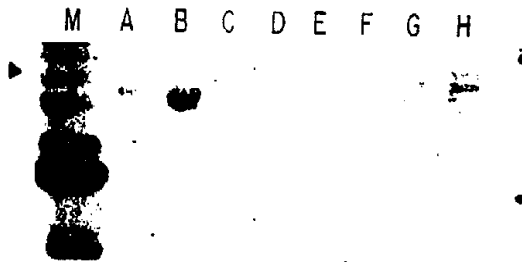

FIG.5

A B C D E F G H



FIG.6

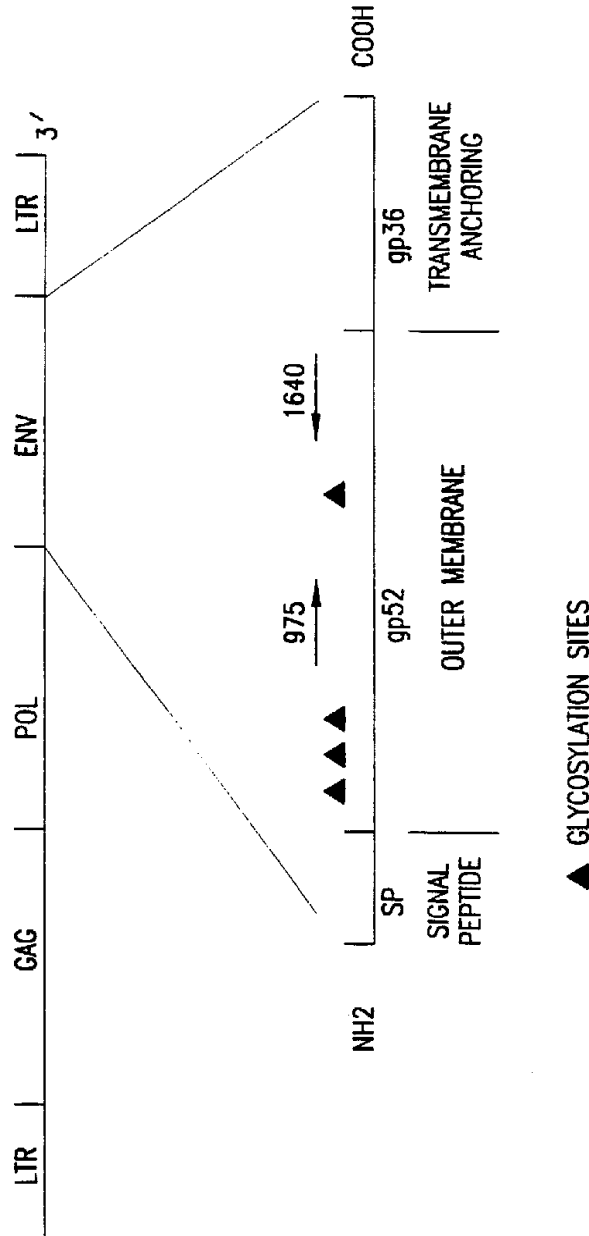

FIG.7

MMTENV 974 TCCTCACTGCCAGATCGCCCTTAAAGAGGACGCCCTTCTGGGAGGGAGACG 1023
 |||||:|||||
 MS1627 1 TCCTCACTGNCAGATCGCCCTTAAAGAGGACGCCCTTCTGGGAGGGAGACG 50

MMTENV1024 AGTCTGCTCCTCCACGGTGGTTGCCTTGGCCCTTCCCTGACCAAGGGGTG 1073
 |||||
 MS1627 51 AGTCTGCTCCTCCACGGTGGTTGACTTGGCCCTTCCCTGACCAAGGGGTG 100

MMTENV1074 AGTTTTCTCAAAGGGCCCTTGGGTTACTTTGGGATTTCTCCCTTCC 1123
 |||||
 MS1627 101 AGTTTTCTCAAAGGGCCCTTGGGTTACTTTGGGATTTCTCCCTTCC 150

8/11

MMTENV1124 CTCGCCTAGTGTAGATCAGTCAGATCAGATTAAGCAAAAAGGATCTAT 1173
 |||||
 MS1627 151 CTCGCCTAGTGTAGATCAGTCAGATCAGATTAAGCAAAAAGGATCTAT 200

MMTENV1174 TTGGAAATTATACTCCCCCAGTCAATAAAGAGGTTTCATCGATGGTATGAA 1223
 |||||
 MS1627 201 TTGGAAATTATACTCCCCCTGTCAATAAAGAGGTTTCATCGATGGTATGAA 250

FIG. 8A

MMTENV1474 ATATTTCCCTGTTCTTCTTGTAGATTGACTAAATTGTTTAGATTCTTCTGCC 1523
 |||
 MS1627 501 ATATTTCCCTGTTCTTCTTGTAGATTGACTAAATTGTTTAGATTCTTCTGCC 550

 MMTENV1524 TACCGACTATGCAGCGGATCATAGTCAAGAGGCCGCCCATACGTGCTGCTACC 1573
 |||
 MS1627 551 TACCGACTATGCAGCGGATCATAGTCAAGAGGCCGCCCATACGTGCTGCTACC 600

 MMTENV1574 TGTAGATATTGGTGAATGAACCATGGTTTGTGATGATTTCTGCCATTCAAACCT 1623
 |||
 MS1627 601 TGTAGATATTGGTGAATGAACCATGGTTTGTGATGANNCTGCCANTCAAACCT 650

 MMTENV1624 TTAGGTATGCCACA GAT 1640
 |||
 MS1627 651 TTAGGTATNCCACA GAT 667

10/11

FIG. 8C

CGAACAGACAAACACACGAGAGGTGAATGTTAGGACTGTTGCAAGTTTA
CTCAAAAAACAGCACTCTTTTATATCATGGTTTACATAAGCATTACATAAGA
CTTGGATAAGTTCCAAAAGAACATAGGAGAATAGAACACTCAGAGCTTAGAT
CAAAACATTTGATACCAAACCAAGTCAGGAAACCCTTGTCTCACATCCTTG
TTTTAAGAACAGTTTGTGACCCCTGAACCTACTTAAACCTTGGGAACCGCAAN
GTTGGGCTCATAAAGGTTATCCATTATAGCTCATGCCAAAATTATCTGCAGA
AATGTGTTCCTAATTGTCTAGCCACTGCCCCCTCCCTTGGTATAATGAAAAA
CTTTCCCAACGTTTCATCCACTCCCTTAGATAAATAATCATGTACCTGT
TGTTTTATGTCGTCTTTTTCTCCTGAGTTAACACACCAAGGAGGTC TAGC
TCTGGCGAGTCTTTCACGAAAGGGGAGGATCTGTACAACACTTTATAGCC
GTTGACTGTGACCACCTATCGAAATTTAAATCGTATCTTCTGTATATGGTA
GCGGGGCGTCTGTTGGTCTGTAGATGTAAGTCCCGGTTGCCACCACCTGTC
TCCTATTTTGACAAGCGTACTCCTCTTCCCTTTTTAGTTCTAGGCTGAGG
CCCTTAGCTTGCACCTGTTCTTCAACTGAGGTTGAGCGTCTCTTTCTATTT
TCTATCCCATTTCTAACCTTTGAATTTGAGTAAATATAGTGCTAAAAGACAA
AGATTCATTTCTAACATCATGATTAATAATCGACCTATTGGATTGGTCTTATT
GGTAAAAATATAATTTTTAGCAAGCATCTTATTTCTATTTCTGAAGGACAAA
GTCCGGTGTGGCTTGTAANAGGAANTTGGCTGTGGTCTTGGCCACGAGGA
AGGTCGAGTTCTCCGAATTGTTTAGATTGTAATCTTGACACAGAAGATTATTA
AAAGAATCAAGGGTGAGAGCCCTGCGAGCAGAACCGCAACTTCCCAAT
AGCCCCAGGCAAAGCAGAGCTATGCCAAGTTTGCAGCAGANAATGAGTATG
CTTTGTCTGATGGGCTCATCCGGTGCACGACGAGGGTCTGCTTGGTG
GGAACAACCCCTTGGCTGCTTCTCTTAAGGTAGGACACTCTCGGGAG
TTCAACCATTTCTGCTGCAGGCGCGGCATTTCCCTTTTTTCTTTTTTAAAA
GAAGCACGTTAAGATCTGACTGCACTTGGTCAAGGCTCTCGCAAGCACT
GGAAAAATAACGGGAAAATCATAAGTACTATGACCAAAAGCAGGGCTCCAA
CTCCTATAAAAAATGAAATATTGTTCTAATCCAATGGATTTAAAGCCTTTAC
TCCATTGGCNAAGGANTGANCCAACCCCTGAGGTCCCTGCGTTCAAATTTTT
TTGCTCNTATCCTAATCCAATTGGTAACCCGTTNTTTTTGAAACTCATGTC
TTCAATGCCAATAAATGAGCCCTGGTCTTTCCAGCTCTCAGAAGCATT
ATACGGNANAGGTGTGACACAGCATAAAATCATAATTTGCATGACACCTAGT
GGACATTCTGGTCTTTAAGTTTGCCACATCTTGTCCCAACTCTAAAACACTT
CTTCTAAAGCATTAAGTCTAGCTTTCAATTTAAGTCTATTATTCTTTGTTCCAG
ATNAGGCTAATGTAACATTTCTATGAAGATTAATAACAACGTAGCAGTTTGC
ATCTCCTTAACTAAGGCAGTAGTAGCTACAGCAAAGGAAGTGATAATAGCAA
TTAAAGCAGATATGCCAGAATAATGGCAGCGACGAATCGCTTAGCTCGAAT
TAAATCTGTGGCATACTAAAGGTTTGAATGGCAGAATCATCAAACCATGGT
TCATCACCATATCTACAGGTTACAACACATATGGCGGCCCTTGAATATGA
ATCGCTGCATATCCGTNGGCAAAAAATCTAACCATTATCTCCTNCCNAAA
AACGGGATTTGAAANTTATNCCCCTNCCCNAACCCANACCGAGGTACCC
CATAATGNGGGGGTATCTANAANAGGCGATAGGGGTAAAGAAAACGGCA
GAGNNGGATCNTTTATGTTCTNNGGAAATTCNNGGTTTGGGAGAAATAGATTCT
GGAGGCTGCAAAATTAAGGGAAACATNTGTATGGGGAATAGAGCAGTAAAA
TCTCTATCATGGGATCTTTAGGGAGAATTTCCAGGAACCAAGTAGGTTCC
NAACCCATCNTGCTTCATACCATCGATGAACNTCTTTATTGACAGGGGGAGT
ATAATTTCCAAATAGATCCTTTTTGTTTTAATCTGATCTGACTGATCTACACT
AGGCGGGGAAGGGAGAAATCCCAAAGTAACCAAGGGCCCTTTTGGAG
AAAAACTACCCCTGGTCAGGGAAGGCGCAAGGCAACCCCGTGGAGGA
GCAGACTCGTCTCCCTCCAGAAAGGCGTCTTCTTAAAGGCGATCTGGAGG
AGCAGACTCGTCTCCCTCCAGAAGGCGTCTTCTTAAAGGCGATCTGG

FIG. 9