

(19) (KR)
(12) (B1)

(51) 。 Int. Cl. ⁶ (45) 2002 12 16
H01R 13/42 (11) 10 - 0354449
(24) 2002 09 13

(21) 10 - 1995 - 0015426 (65) 1996 - 0002962
(22) 1995 06 12 (43) 1996 01 26

(30) 6 - 154245 1994 06 13 (JP)

(73) 4550

(72) 451 - 9

(74)

:

(54)

[]

2

[]

(30) (40) 2 (60) (40)
(41,42) (46) (50)
(51) (47,48,49)가 (46)
, (53,57,58)가 (50)

1

1 1

2 1

3 1 , (A) (B)

4 3

5

*

30 :

40 :

41, 42 :

46, 46a, 46b :

50, 50' :

51, 51' :

47, 48, 49, 53, 57, 58 :

60 :

65 :

(大)

()

1A()

1

()

AMP 가 (銅) (雄) (雌)
 187 , 250 , 312
 AMP 55 - 11269 , 55 - 42467 , 64 - 5756 , 2 - 43314 6 - 7580
 3,976,348 4,679,887

5 1 (10) 5 (A)
 5 (B) (20)
 (10) (12,13) C (11) (16)
 (15) (10) (10) (13) (13)
 () () ()
 () (18) (17) () (5)
 () (10)
 5 (A) (10) (21) 5 (B) (20)
 (20) (10)가 (基部) (23) (22)
 (23) () (21)
 21) 가 (23) 가 (21)
 가 (21) ()
 (20) (24) () (10)

(正負兩極性)

2

가 가

(空洞)
 가 ()

1 4

1 (30) (3)

0) (41,42) (40) (65)

(60)(1 , 1) (41,42) (4)

3) (44) (44) (45) (65)

(60) (41,42) (43)

(46) (46) (47)가

(48,49)가 (40)

(50)가 (51) (41,42) (43) (50)

(40) (50)

(52), (54,56) (57,58)

(53)가 (52)

(30) (65) (60)가 (41,42) (45)

(50) (50) (51) (41,42)

(52) (53) (46) (47) (50) (57,58)

(48,49)

(52) (54,56) (41,42)

(50) (41,42) (43) (52) (54,56)

(40) 가 가

2 1 (30) (50)가

2 가 (65)

(30) (44) (45) 2 (50) (

41,42) (50) (60) (50)가

(48,49) (50) (53)가 (40)

가 (50) (57,58) (46) (47) (60)가

(40) 가 (40) (46)

(57,58) (47)

, 2 가 (41,42) (43) (50) (52) (54,56)

(65) (40)

(60) 5 (A) (10) (65)

(17) 5 (A) () (18)

4.

1 ,

가

5.

6.

5 ,

가

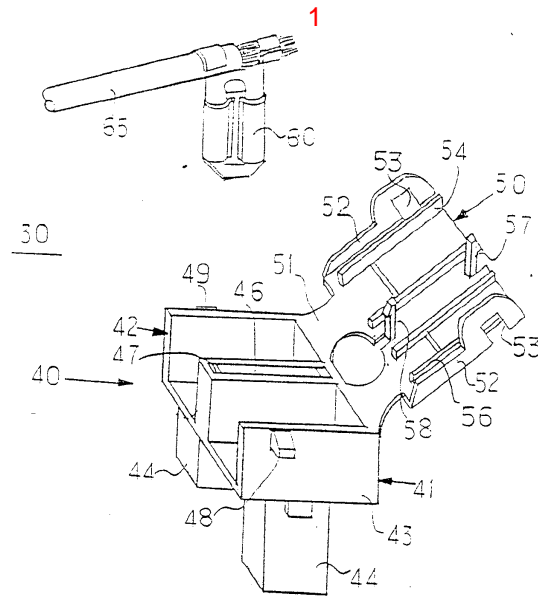

2

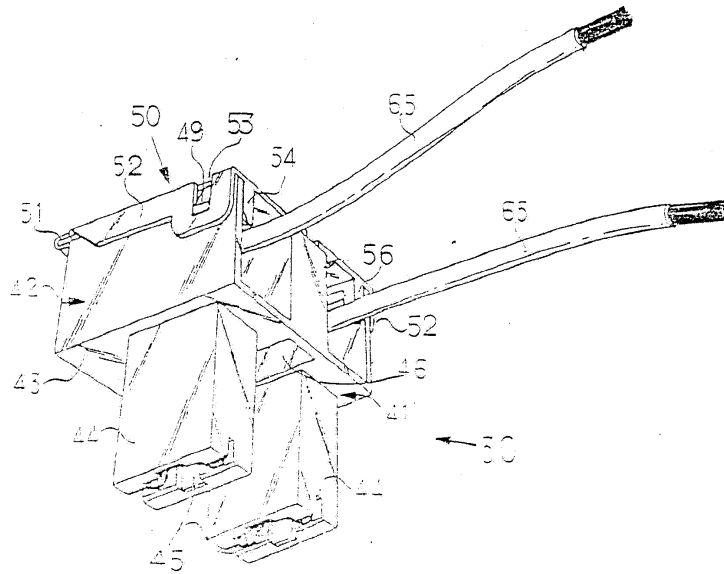

3

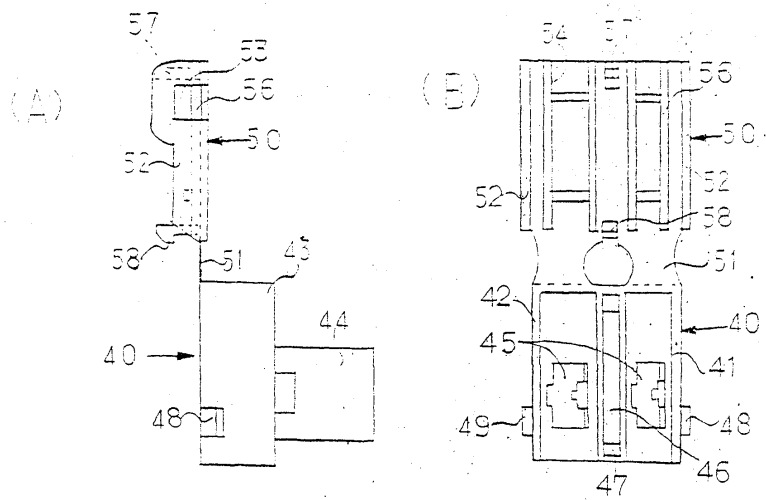

4

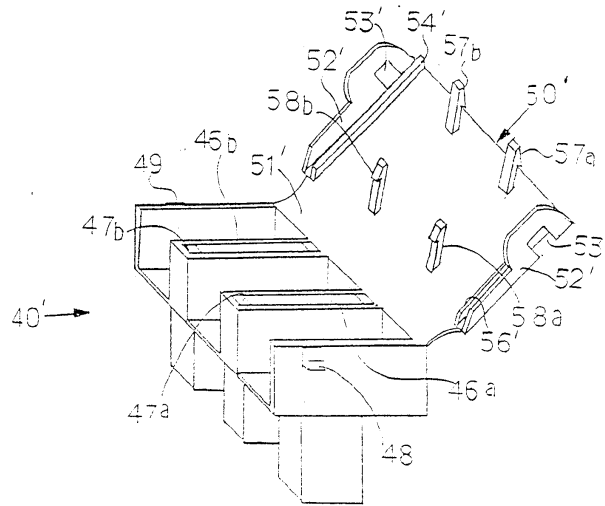

5

(A)

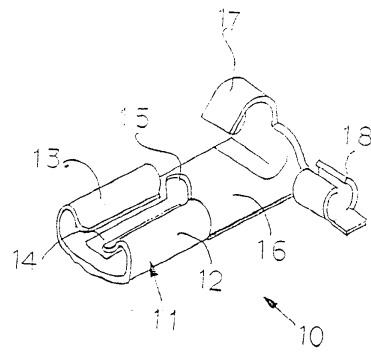

(B)

