

**(12) STANDARD PATENT**  
**(19) AUSTRALIAN PATENT OFFICE**

(11) Application No. **AU 2009247580 B2**

(54) Title  
**A line-type grass cutting head which can be alternatively used on machines with left or right rotation**

(51) International Patent Classification(s)  
**A01D 34/416** (2006.01)

(21) Application No: **2009247580**

(22) Date of Filing: **2009.05.12**

(87) WIPO No: **WO09/139018**

(30) Priority Data

(31) Number  
**FI2008A000097**

(32) Date  
**2008.05.15**

(33) Country  
**IT**

(43) Publication Date: **2009.11.19**

(44) Accepted Journal Date: **2014.04.24**

(71) Applicant(s)  
**Arnetoli Motor S.r.l.**

(72) Inventor(s)  
**Arnetoli, Fabrizio**

(74) Agent / Attorney  
**Watermark Patent and Trade Marks Attorneys, Level 2 302 Burwood Road, HAWTHORN, VIC, 3122**

(56) Related Art  
**US 6952877 B2**



(51) International Patent Classification:  
A01D 34/416 (2006.01)

(21) International Application Number:  
PCT/IT2009/000210

(22) International Filing Date:  
12 May 2009 (12.05.2009)

(25) Filing Language: English

(26) Publication Language: English

(30) Priority Data:  
FI2008A000097 15 May 2008 (15.05.2008) IT

(71) Applicant (for all designated States except US): ARNETOLI MOTOR S.r.l. [IT/IT]; Via I Ciliegi, 25, Fraz. Montanino, I-50066 Reggello, Firenze (IT).

(72) Inventor; and

(75) Inventor/Applicant (for US only): ARNETOLI, Fabrizio [IT/IT]; Via del Molino, 18, Fraz. Montanino, I-50066 Reggello, Firenze (IT).

(74) Agents: MANNUCCI, Michele et al.; Uff. Tecn. Ing. A. Mannucci S.r.l., Via della Scala 4, I-50123 Firenze (IT).

(81) Designated States (unless otherwise indicated, for every kind of national protection available): AE, AG, AL, AM,

AO, AT, AU, AZ, BA, BB, BG, BH, BR, BW, BY, BZ, CA, CH, CN, CO, CR, CU, CZ, DE, DK, DM, DO, DZ, EC, EE, EG, ES, FI, GB, GD, GE, GH, GM, GT, HN, HR, HU, ID, IL, IN, IS, JP, KE, KG, KM, KN, KP, KR, KZ, LA, LC, LK, LR, LS, LT, LU, LY, MA, MD, ME, MG, MK, MN, MW, MX, MY, MZ, NA, NG, NI, NO, NZ, OM, PG, PH, PL, PT, RO, RS, RU, SC, SD, SE, SG, SK, SL, SM, ST, SV, SY, TJ, TM, TN, TR, TT, TZ, UA, UG, US, UZ, VC, VN, ZA, ZM, ZW.

(84) Designated States (unless otherwise indicated, for every kind of regional protection available): ARIPO (BW, GH, GM, KE, LS, MW, MZ, NA, SD, SL, SZ, TZ, UG, ZM, ZW), Eurasian (AM, AZ, BY, KG, KZ, MD, RU, TJ, TM), European (AT, BE, BG, CH, CY, CZ, DE, DK, EE, ES, FI, FR, GB, GR, HR, HU, IE, IS, IT, LT, LU, LV, MC, MK, MT, NL, NO, PL, PT, RO, SE, SI, SK, TR), OAPI (BF, BJ, CF, CG, CI, CM, GA, GN, GQ, GW, ML, MR, NE, SN, TD, TG).

**Published:**

- with international search report (Art. 21(3))
- before the expiration of the time limit for amending the claims and to be republished in the event of receipt of amendments (Rule 48.2(h))

(54) Title: A LINE-TYPE GRASS CUTTING HEAD WHICH CAN BE ALTERNATIVELY USED ON MACHINES WITH LEFT OR RIGHT ROTATION

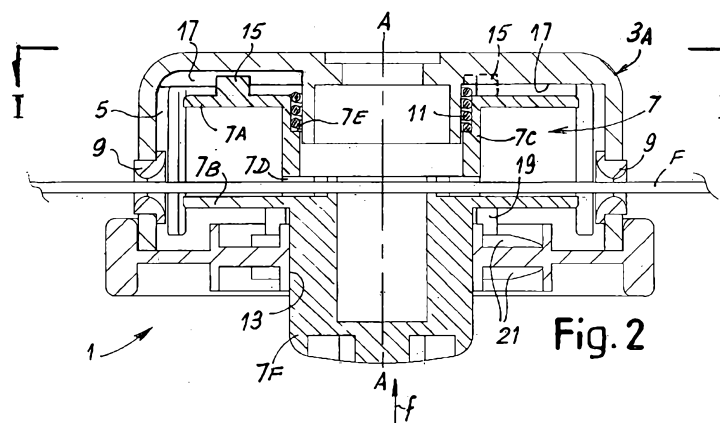

(57) Abstract: The head comprises a housing (3a, 3B) for a winding spool (7) for winding the cutting line (F), provided with projections (15, 19) cooperating with teeth (17, 21) integral with the housing. The teeth and the projections are arranged in such a way so as to allow a stepped rotation of the spool with respect to the housing, when said spool is translated alternatively in opposite directions parallel to the axis of the head. The head comprises a first series of teeth and a second series of teeth (21 A, 21 B) which can be used alternatively and which are suitable each to allow the rotation of the spool (7) in one direction and to prevent the rotation in the opposite direction with respect to the housing.

# A LINE-TYPE GRASS CUTTING HEAD WHICH CAN BE ALTERNATIVELY USED ON MACHINES WITH LEFT OR RIGHT ROTATION

## DESCRIPTION

### Technical Field

5           The present invention relates to a line-type grass cutting head of the type including a housing, in which a winding spool is arranged for winding the cutting line and offset teeth in order to allow stepped lengthening of the line by means of rotation of the spool with respect to the housing when the head is in rotation on the brush cutter on which it is applied.

### 10   Background Art

          Many configurations of heads for cutting the vegetation are known, the so-called mowing or grass-cutting heads, wherein the cutting member is composed of a line in synthetic material, typically nylon®, which is radially projecting from the head and which cuts the surrounding vegetation due to the effect of the fast  
15   rotation of the head controlled by the drive shaft of the brush cutter on which the head is mounted. Usually, one or more cutting lines are wound on one or more spools housed inside the head to allow restoring the length of the portions of the cutting line, which project from the head, following breakage or wear due to the use.

20           In some heads of this type, lengthening is carried out by pressing the head against the ground without stopping the grass cutting operations, thanks to the presence of a particular elastic mechanism provided inside the housing in which the spool is arranged, or inside the spool itself. The elastic mechanism allows the spool to move axially with respect to the housing when the head is  
25   pressed against the ground. With this alternating movement in axial direction the spool is disengaged from a series of teeth or projections provided on the bottom of the housing and engages with a corresponding series of teeth arranged on the upper part of the housing with respective projections integral with the spool itself. The teeth and/or the projections are angularly offset in such a way that the  
30   alternating movement of the spool inside the head causes an angularly stepped forward movement of the spool with respect to the housing and hence a delivery of limited quantities of line towards the outside of the head thanks to the effect of the centrifugal force which acts on the members formed by the head during the rotation.

Heads of this type are described for example in WO-A-2006/036455, WO-A-2005/110685, WO-A-2004/062347, US-A-5765287. In some known embodiments, the mutually cooperating teeth and/or projections are shaped so as to allow, besides the lengthening of the line, winding of the line by manual rotation of the spool with respect to the housing. At this end, a series of teeth, integral with the spool or with the housing, must be shaped with an inclined surface, which allows the reciprocal rotation between spool and housing, overcoming the elastic force of the spring which elastically , stresses the spool. Angular locking between spool and housing is thus ensured only in one direction of rotation and not in the other direction. Therefore, these heads can be mounted selectively only on brush cutters, which rotate clockwise or counter-clockwise (i.e. with left or right direction of rotation) based upon the configuration of the head. The same head cannot be mounted alternatively on brush cutters with right rotation and left rotation.

This involves some drawbacks both for manufacturers and for resellers, as well as for the users of this type of garden accessories. In fact, the manufacturers must have in their catalogue for each head the double version for brush cutters with right rotation and with left rotation respectively, or they will lose potential sales volumes, i.e. relinquishing selling their accessories to the customers having a brush cutter which rotates in opposite direction to the direction for which the head has been designed. Analogously, the resellers must have both head versions in stock. In any case, for the users there is the risk of buying a head not suitable for the type of brush cutter with which he/she is provided.

#### Summary of the Invention

According to one aspect, of the present invention there is provided a line-type grass cutting head, comprising: a spool for winding a cutting line, said spool comprising a first set of projections and a second set of projections; a housing comprising a first housing portion and a second housing portion, said first housing portion comprising a first plurality of teeth, said first set of projections cooperating with said first series of teeth, said housing defining an inner volume, said inner volume receiving said spool, said second housing portion comprising a first side surface and a second side surface, said first side surface being opposite said second side surface, said first side surface defining a plurality of second teeth,

said second side surface defining a plurality of third teeth, one of said plurality of second teeth and said plurality of third teeth being located at a position outside of said inner volume, another of said plurality of second teeth and said plurality of third teeth being located at a position in said inner volume; an elastic member  
5 elastically loading the spool with respect to the housing.

According to a further aspect of the present invention, there is provided a line-type grass cutting head, comprising: a housing comprising a first housing portion and a second housing portion, said housing defining an inner volume for a take-up spool for winding a cutting line, said take-up spool being provided with a  
10 first set of projections cooperating with a first series of teeth integral with one of said first housing portion and said second housing portion, wherein the other of said first housing portion and said second housing portion is provided with a second series of teeth and a third series of teeth arranged on opposite sides thereof, wherein said other of said first housing portion and said second housing  
15 portion being connectable to said one of said first housing portion and said second housing portion in two positions such that said second series of teeth is located inside said housing in one of said two positions and said third series of teeth is located inside said housing in another of said two positions, wherein said second series of teeth allow rotation of said take-up spool with respect to said  
20 housing in one direction and said second series of teeth prevent rotation of said take-up spool with respect to said housing in an opposite direction when said second series of teeth is inside said housing, said third series of teeth preventing rotation of said take-up spool with respect to said housing in said one direction and allowing rotation of said take-up spool in said opposite direction when said  
25 third series of teeth is inside said housing, said take-up spool being provided with a second set of projections cooperating with one of said second series of teeth and said third series of teeth, wherein said first set of projections, said second set of projections, said first series of teeth and said one of said second series of teeth and said third series of teeth arranged inside said housing are arranged such as  
30 to allow a stepped rotation of the spool with respect to the housing when said spool is translated alternatively in opposite axial directions parallel to the axis of the head;

an elastic member elastically loading the spool with respect to the housing.

According to another aspect of the present invention, there is provided a line-type grass cutting head, comprising: a spool for winding a cutting line, said spool comprising a first set of projections and a second set of projections; a  
5 housing comprising a first housing portion and a second housing portion, said first housing portion comprising a first plurality of teeth, said housing defining an inner volume, said spool being arranged in said inner volume, said first set of projections cooperating with said first series of teeth, said second housing portion comprising a second series of teeth and a third series of teeth, said second series  
10 of teeth being arranged on a first side of said second housing portion, said third series of teeth being arranged on a second side of said second housing portion, said first side being opposite said second side, said second housing portion being connected to said first housing portion with said second housing portion being in a first position, at least a portion of said second series of teeth being located in  
15 said inner volume with said second housing portion in said first position, said third series of teeth being located at a position outside of said housing with said second housing portion in said first position, said second series of teeth cooperating with said second set of projections with said second housing portion in said first position such that said spool is rotatable in a first direction with  
20 respect to said housing and said spool is non-rotatable in a second direction with respect to said housing, said first direction being opposite said second direction, at least a portion of said third series of teeth being arranged in said inner volume with said second housing portion in said second position, said second series of teeth being located at a position outside of said housing with said second housing  
25 portion in said second position, said third series of teeth cooperating with said second set of projections with said second housing portion in said second position such that said spool is rotatable in said second direction with respect to said housing and said spool is non-rotatable in said first direction with respect to said housing; an elastic member elastically loading the spool with respect to the  
30 housing.

According to yet another aspect of the present invention, there is provided a line-type grass cutting head, comprising: a spool comprising a first set of

projections and a second set of projections; a housing comprising a first housing portion and a second housing portion, said first housing portion comprising a plurality of first teeth, said first set of projections cooperating with said plurality of first teeth, said housing defining an inner volume, said inner volume receiving said spool; an elastic member elastically loading said spool with respect to said housing; and a reversible element arranged in said housing, said reversible element comprising a first side and a second side, said first side defining a plurality of second teeth, said second side defining a plurality of third teeth, said first side being opposite said second side, one of said plurality of second teeth and said plurality of third teeth facing the second housing portion and the other of said plurality of second teeth and said plurality of third teeth facing the spool arranged in the inner volume of the housing, said second set of projections cooperating with the one of said plurality of second teeth and said plurality of third teeth facing the spool.

According to a further aspect of the present invention, there is provided a line-type grass cutting head, comprising: a spool for winding a cutting line, said spool comprising a first set of projections and a second set of projections; a housing comprising a first housing portion and a second housing portion, said first housing portion comprising a plurality of first teeth, said first set of projections cooperating with said plurality of first teeth, said housing defining an inner volume, said inner volume receiving said spool; an elastic member elastically loading said spool with respect to said housing; and a reversible element housed in said housing, said reversible element comprising a torsional coupling member for torsionally coupling said reversible element to said second housing portion and said reversible element rotating with said second housing portion, said reversible element comprising a plurality of second teeth and a plurality of third teeth, arranged on opposite sides of the reversible element, said reversible element for insertion in said housing with one of said plurality of second teeth and said plurality of third teeth facing the second housing portion and the other of said plurality of second teeth and said plurality of third teeth facing the spool arranged in the inner volume of the housing, said second set of projections cooperating with the one of said plurality of second teeth and said plurality of third teeth facing the inner volume of the housing.

Further advantageous features and embodiments of the head according to the present invention are described hereunder with reference to non limiting embodiments, and are indicated in the appended claims, which form an integral part of the present description.

5 Brief Description of the Drawings

The invention shall now be better understood by following the description and accompanying drawing, which shows non-limiting practical embodiments of the invention. More in particular, in the drawing:



Fig. 1 shows a view, according to line I-I of Fig. 2, of a head according to the invention;

Fig. 2 shows a section according to line II-II of Fig. 1;

Figs. 3 and 4 show an axonometric view and a view from above of a cover  
5 portion of the housing of the head of Figs. 1 and 2 in a first orientation;

Figs. 5 and 6 show views similar to those of Figs. 3 and 4, but with the cover reversed;

Figs. 7A and 7B show diametric sections of the cover according to lines VIIA-VIIA and VIIB-VIIB of Figs. 4 and 6;

10 Figs. 8A and 8B show a plan development of the toothing of the cover of Figs. 4 and 6 in the two possible positions of use;

Figs. 9 and 10 show the head of Figs. 1 and 2 in an axonometric section plane view in the two operating conditions;

Fig. 11 shows an exploded view of a second embodiment of a head  
15 according to the invention; and

Fig. 12 shows the head of Fig. 11, partially mounted.

#### Detailed Description of Embodiments of the Invention

With initial reference to Figs. 1 to 10, in a first embodiment the head, indicated as a whole with reference number 1, includes a housing formed by a  
20 first portion or body 3A and by a second portion or cover 3B. In the illustrated embodiment, during use the head is mounted on the brush cutter so that the body 3A is above the cover 3B.

The cover 3B and the body 3A of the housing 3A, 3B can be mutually coupled in any suitable manner, for example also in an irreversible manner when  
25 the conformation of the spool allows new cutting line to be loaded without opening the head (as in the illustrated example). Vice versa, in some embodiments, such as for example in the embodiment illustrated in the drawing, the coupling is of the reversible type, and is carried out by means of elastic tabs formed on the body 3A, which engage in corresponding seats or slots 3C formed  
30 on the cover 3B. The coupling seats 3C are designed such that the cover 3B can be mounted with one or the other of the two faces facing the inside of the head for the purposes described below.

In this way, the housing formed by the portions 3A, 3B defines an inner volume 5 in which a spool 7 is housed. In some embodiments the spool has

flanges 7A, 7B and a hub 7C. In the annular space between the flanges 7A, 7B and the hub 7C one or more cutting lines F of plastic material can be wound. Ends of the cutting line or lines F project from the housing 3A, 3B through bushings 9 arranged along the substantially cylindrical surface of the head 1. In  
5 the illustrated embodiment two bushings are shown, but it is understood that the number of bushings can be different. For example, using two cutting lines four bushings can be provided for projecting the four ends of the two lines.

In some embodiments, the bushings 9 are carried by the cylindrical wall of the upper portion or body 3A of the housing 3A, 3B. The line F is anchored to  
10 the spool 7 in any known manner. In the illustrated example, the spool has a diametric through hole which can be aligned with the bushings 9 such as to allow insertion of the line F through the bushings 9 and through the hole 7D of the spool 7 without opening the head. The line F can have also a great length to form a stock of line on the spool 7, which is wound by rotating the spool with  
15 respect to the housing 3A, 3B in the manner described below. There are also numerous other embodiments of the system for anchoring the line to the spool 7, and it must be understood that the present invention is not limited to this embodiment of the anchoring system for anchoring the line F to the spool 7. For example, the spool 7 can be provided with mutually separated and diametrically  
20 aligned holes, which can be aligned to the bushings 9 in order to insert and anchor in the holes the ends of two different lines making them passing through the bushings 9. In other embodiments the spool 7 can be provided with slots, cuts or other, inside which the ends of one or more lines F can be anchored, if required by extracting of the spool 7 from the housing 3A, 3B to perform said  
25 anchoring operation and then positioning the spool again in the housing to perform the winding.

The spool 7 is elastically stressed inside the housing 3A, 3B by means of an elastic member. In some embodiments said elastic member includes an helical compression spring 11, hold between the upper wall of the upper portion  
30 or body 3A of the housing and an annular projection 7E provided in the hub 7C of the spool 7. In this way the spring 11 stresses the spool 7 downward, i.e. against the cover or lower portion 3B of the housing 3A, 3B.

In some embodiments, the spool 7 is provided with a portion 7F forming a push button which axially projects from an aperture 13 of the cover or lower

portion 3B of the housing 3A, 3B. The button 7F is the actuating element to cause lengthening of the line F during the operation of the head 1, in the way which will be described hereunder. It also forms the handle for manual winding of the cutting line around the spool, as described below.

5           On the upper (in the drawing) face of the flange 7A of the spool 7 mutually angularly spaced projections 15 are provided, which co-act with teeth 17 (see in particular Fig. 2) provided on the inner face of the upper wall of the body 3A of the housing 3A, 3B. The teeth 17 can be formed by ribs of radial shape or of any other suitable shape. The projections 15 and the teeth 17 can have walls  
10           substantially parallel to the axis A-A of the head in order to form abutments which block the rotation of the spool 7 with respect to the housing 3A, 3B. The projections 15 of the spool 7 are caused to co-act with the teeth 17 of the housing 3A, 3B by compressing the spring 11 through a force  $f$  acting on the knob 7F, so that the spool 7 takes the raised axial position shown in Fig. 2. In  
15           this position projections 19 provided on the lower face of the lower flange 7B of the spool 7 are disengaged from the corresponding shaped teeth 21 provided on the cover 3B of the housing 3A, 3B and having a shape which is illustrated in greater detail in Figs. 3 to 8B.

          As can be understood in particular by comparing Figs. 3, 4, 7A and 8A on  
20           one hand and the Figs. 5, 6, 7B and 8B on the other hand, the lower portion or cover 3B of the housing 3A, 3B actually presents a double series of teeth on the two faces thereof. In the figures the two series are indicated again with the reference number 21 and the letter A and B for the two faces of the cover 3B.

          Both the teeth 21A and the teeth 21B each has a front abutment surface  
25           B with an extension, which is substantially radial and parallel to the axis A-A of the head, and an inclined surface S which forms a ramp, ending with a portion S' substantially orthogonal to the axis of the head. The abutment surfaces B of the teeth 21A, 21B are angularly offset with respect to the upper teeth 17, whilst the projections 15, 19 integral with the spool 7 are angularly matching to each other.  
30           Vice versa, it is also possible to arrange the abutment surfaces of the teeth 17 in angular correspondence with the abutment surfaces B of the teeth 21 and to arrange the projections 15, 19 angularly offset. In both cases, the angular movement of the spool 7 with respect to the housing 3A, 3B is obtained by maintaining the head 1 in fast rotation on the brush cutter and pressing (arrow  $f$ )

on the spool 7 in order to cause the disengagement of the projections 19 from the teeth 21 and the engagement of the projections 15 with the teeth 17 and vice versa. The angular offset of the projections/teeth allows, under the effect of the centrifugal force acting on the line F, the stepped rotation of the spool 7 with respect to the housing 3A, 3B and thus the release of the line toward the outside, by unwinding it from the reel obtained on the spool 7. This operating mode of the head to obtain lengthening of the line is known to those skilled in the art.

As the shaped teeth 21A, 21B are symmetrical with respect to a median plane orthogonal to the axis A-A of the cover 3B, depending upon the position taken by the cover 3B the abutments B and the inclined surfaces S will take opposite orientations, as it is understood by comparing Figs. 7A, 8A and 7B, 8B. When the cover 3B is mounted with the orientation shown in Figs. 7A, 8A, i.e. in the arrangement represented in Fig. 3 in an axonometric view and in Fig. 4 in a plane view, the head takes the configurations shown in Fig. 9 and it can be carried in fast rotation according to the arrow fs around its own axis (left or counter-clockwise rotation). In fact, in this case the projections 19 are pressed by the stress due to the effect of the rotation against the abutment surface B of the teeth 21A. The shape of the abutment surfaces of the projections 19 and of the abutment surfaces B of the teeth 21A is such that there is no reciprocal rotation between the housing 3A, 3B and the spool 7 under the stress generated by the rotation of the head 1 drawn by the drive shaft of the brush cutter (not shown). This prevents the spool from accidentally rotating with respect to the housing.

Lengthening of the line in order to replace any wear occurs, as already mentioned, by disengaging the projections 19 from the teeth 21A due to the effect of the pressure on the knob 7F and carrying one or more times the spool 7 in abutment with its projections 15 against the teeth 17 and then making it return in the original position under the effect of the compression spring 11.

Vice versa, in order to wind again a new line F around the spool 7 when this is necessary for example when the line expires, after having anchored the end of one or more lines to the spool in the above mentioned manner, the user shall only rotate the spool 7 in the winding direction with respect to the head formed by the housing 3A, 3B. At this end, he/she grips with one hand the knob

7F which projects inferiorly from the head 1 and rotates it in the winding direction with respect to the housing 3A, 3B which can be hold with the other hand or engaged to the brush cutter. The rotation in the winding direction is allowed by the fact that in this case the projections 19 slide on the inclined surfaces S, S' of the teeth 21A. The axial stroke of the spool is in this case equal to the axial displacement imposed by the ramp formed by the surface S and is lesser than the stroke which carries, during the use and the release of the line, the projections 15 to cooperate with the teeth 17, so that the spool 7 can freely rotate around the axis A-A of the head for a sufficient number of revolutions so as to wind a desired quantity of line F on the spool.

The rotation to wind the line occurs, when the head is mounted as illustrated in Fig. 9 and thus with the cover 3B oriented as the Figs. 3, 4, 7A, 7B, according to the arrow fA of Fig. 9 with respect to the body 3A of the housing.

When the head 1 is to be mounted on a brush cutter which rotates in an opposite direction with respect to what is described above, it is sufficient to overturn the cover 3B and to mount it in the arrangement illustrated in Fig. 10, i.e. oriented as illustrated in Figs. 5, 6, 7B, 8B. In this case the surfaces S, S' are oriented in opposite direction and therefore the rotation of the spool with respect to the housing is blocked in the direction, in which the spool tends to rotate due to the effect of the fast rotation of the head 1 during the use, whilst the rotation is allowed in opposite direction, according to the arrow fA' of Fig. 10, to allow unwinding of the cutting line.

In the example described above, the cover 3B constitutes therefore a reversible element, which can be mounted with the teeth 21A or with the teeth 21B oriented toward the inside of the housing and thus toward the spool 7, in order to allow the use of the head with brush cutters with right or alternatively left rotation.

In other embodiments the reversible element on which the teeth 21A, 21B are provided can be an additional component with respect to the elements forming the housing 3A, 3B, i.e. the body of the head. An embodiment of this type is shown for example in Figs. 11 and 12, in which the same reference numbers indicate the same or equivalent parts to those in the previous example of embodiment, and they will not be described in particular detail herein.

In this embodiment the cover 3B is nearly cup shaped with a central hole

40 through which the knob 7F of the spool 7 projects. Windows 3C are also provided, which allow, contrary to what occurs in the embodiment illustrated in Fig. 1 to 9, coupling of the cover 3B in a single position with respect to the body 3A, this latter being provided (as in the embodiment of Figs. 1 to 9) with elastic  
5 tabs 3E with teeth 3F, which engage in the windows 3C to obtain the torsional coupling between the portion or body 3A and the portion or cover 3B of the housing 3A, 3B.

In the cover 3B a seat is provided for housing a reversible element 51, on which two series of teeth 21A, 21B are arranged, having substantially the same  
10 shape as the shape of the teeth illustrated in Figs. 1 to 9. Therefore, the two series of teeth 21A, 21B on the two faces of the reversible element 51 have, in a plane development obtained by cutting the reversible element on a cylindrical surface which cuts the teeth 21A, 21B and laying this section in plane, the same shape illustrated in Figs. 8A, 8B.

15 The reversible element 51 has as a whole an annular shape with two nearly cylindrical concentric walls 53, 55, between which an annular space is defined, in which the teeth 21A, 21B are provided. Projections 55 are provided, radially projecting from the cylindrical wall 53, which constitute torsional coupling members for coupling the reversible element 51 and the cover 3B. In order to  
20 obtain the torsional coupling of the cover 3B and the reversible element 51, this latter is inserted inside the seat obtained in the cover 3B to take the position shown in Fig. 12, i.e. with the projections 55 inserted in spaces 57 on the inner surface of the cover 3B. By inserting the reversible element 51 alternatively with the teeth 21A or 21B facing the inside of the housing, it is possible to use the  
25 head on machines or brush cutters with right or left rotation of the drive shaft, alternatively.

It is understood that the drawing only shows an example provided by way of a practical arrangement of the invention, which can vary in forms and arrangement without however departing from the scope of the concept  
30 underlying the invention. Any reference numerals in the appended claims are provided for the purpose of facilitating reading thereof with reference to the description and to the drawing and do not limit the scope of protection represented by the claims.

- 5      Comprises/comprising and grammatical variations thereof when used in this specification are to be taken to specify the presence of stated features, integers, steps or components or groups thereof, but do not preclude the presence or addition of one or more other features, integers, steps, components or groups thereof.

THE CLAIMS DEFINING THE INVENTION ARE AS FOLLOWS:

1. A line-type grass cutting head, comprising: a spool for winding a cutting line, said spool comprising a first set of projections and a second set of projections;
- 5 a housing comprising a first housing portion and a second housing portion, said first housing portion comprising a first plurality of teeth, said first set of projections cooperating with said first series of teeth, said housing defining an inner volume, said inner volume receiving said spool, said second housing portion comprising a first side surface and a second side surface, said first side surface being opposite  
10 said second side surface, said first side surface defining a plurality of second teeth, said second side surface defining a plurality of third teeth, one of said plurality of second teeth and said plurality of third teeth being located at a position outside of said inner volume, another of said plurality of second teeth and said plurality of third teeth being located at a position in said inner volume;
- 15 an elastic member elastically loading the spool with respect to the housing.
2. A line-type grass cutting head in accordance with claim 1, wherein said plurality of second teeth are symmetrical to said plurality of third teeth.
3. A line-type grass cutting head in accordance with claim 2, wherein each of  
20 said plurality of second teeth comprises a second tooth inclined surface portion, a second tooth abutment surface portion and a second tooth planar surface portion, said second tooth abutment surface portion being substantially parallel to a rotational axis of said spool, said second tooth planar surface portion being substantially perpendicular to said rotational axis of said spool, each of said plurality of third teeth comprising a third tooth inclined surface portion, a third  
25 tooth abutment surface portion and a third tooth planar surface portion, said third tooth abutment surface portion being substantially parallel to said rotational axis of said spool, said third tooth planar surface portion being substantially perpendicular to said rotational axis of said spool, said second tooth inclined surface portion of each of said plurality of second teeth having a height that



increases in a first circumferential direction of said second housing portion, said third tooth inclined surface portion of each of said plurality of third teeth having a height that increases in a second circumferential direction of said second housing portion, said first circumferential direction being opposite said second circumferential direction.

4. A line-type grass cutting head in accordance with claim 3, wherein said second housing portion is connected to said first housing portion with said second housing portion being in a first position, at least a portion of said plurality of second teeth being located in said inner volume with said second housing portion in said first position, said plurality of third teeth being located at a position outside of said housing with said second housing portion in said first position, said plurality of second teeth cooperating with said second set of projections with said second housing portion in said first position such that said spool is rotatable in said first circumferential direction with respect to said housing and said spool is non-rotatable in said second circumferential direction with respect to said housing, at least a portion of said plurality of third teeth being arranged in said inner volume with said second housing portion in said second position, said plurality of second teeth being located at a position outside of said housing with said second housing portion in said second position, said plurality of third teeth cooperating with said second set of projections with said second housing portion in said first position such that said spool is rotatable in said second circumferential direction with respect to said housing and said spool is non-rotatable in said first circumferential direction with respect to said housing, wherein said first set of projections, said second set of projections, said first series of teeth and one of said second series of teeth and said third series of teeth are arranged such as to allow a stepped rotation of the spool with respect to the housing when said spool is translated alternatively in opposite axial directions parallel to the axis of the head.

5. A grass-cutting head in accordance with claim 4, wherein:

said plurality of second teeth and said plurality of third teeth have the same orientation when viewed in cross section.

6. A grass-cutting head in accordance with claim 4, wherein one of said first housing portion and said second housing portion comprises at least one bushing for receiving at least a portion of the cutting line.

7. A grass-cutting head as claimed in claim 4, wherein said second housing portion of has a central aperture, said spool comprising a knob, said knob extending through said central aperture, said knob forming a member for controlling the stepped rotation of the spool and correspondingly elongation of the cutting line during the rotation of the head.

8. A line-type grass cutting head, comprising: a housing comprising a first housing portion and a second housing portion, said housing defining an inner volume for a take-up spool for winding a cutting line, said take-up spool being provided with a first set of projections cooperating with a first series of teeth integral with one of said first housing portion and said second housing portion, wherein the other of said first housing portion and said second housing portion is provided with a second series of teeth and a third series of teeth arranged on opposite sides thereof, wherein said other of said first housing portion and said second housing portion being connectable to said one of said first housing portion and said second housing portion in two positions such that said second series of teeth is located inside said housing in one of said two positions and said third series of teeth is located inside said housing in another of said two positions, wherein said second series of teeth allow rotation of said take-up spool with respect to said housing in one direction and said second series of teeth prevent rotation of said take-up spool with respect to said housing in an opposite direction when said second series of teeth is inside said housing, said third series of teeth preventing rotation of said take-up spool with respect to said housing in said one direction and allowing rotation of said take-up spool in said opposite direction when said third series of teeth is inside said housing, said take-up spool being provided with a second set of projections cooperating with one of said second

series of teeth and said third series of teeth, wherein said first set of projections, said second set of projections, said first series of teeth and said one of said second series of teeth and said third series of teeth arranged inside said housing are arranged such as to allow a stepped rotation of the spool with respect to the housing when said spool is translated alternatively in opposite axial directions parallel to the axis of the head;

an elastic member elastically loading the spool with respect to the housing.

9. A grass-cutting head as claimed in claim 8, wherein:

each of said second series of teeth and said third series of teeth has a profile with inclined surfaces and abutment surfaces cooperating with corresponding projections of said second set of projections of said take-up spool; and said second series of teeth and said third series of teeth have the same orientation when viewed in cross section.

10. A grass-cutting head as claimed in claim 9, wherein one of said first housing portion and said second housing portion comprises at least one bushing for passage of the cutting line.

11. A grass-cutting head as claimed in claim 8, wherein one of said first housing portion and said second housing portion comprises at least one bushing for passage of the cutting line.

12. A grass-cutting head as claimed in claim 11, wherein said one of said first housing portion and said second housing portion, on which the second series of teeth and the third series of teeth are provided, has a central aperture, through which a knob projects, said knob being integrally connected to said spool, said knob forming a member for controlling the stepped rotation of the take-up spool and correspondingly elongation of the cutting line during the rotation of the head.

13. A grass-cutting head as claimed in claim 8, wherein said first housing portion includes at least a bushing for the passage of the cutting line and said second housing portion forms a closing member for said first housing portion.

14. A line-type grass cutting head, comprising:

5 a spool for winding a cutting line, said spool comprising a first set of projections and a second set of projections;

a housing comprising a first housing portion and a second housing portion, said first housing portion comprising a first plurality of teeth, said housing defining an inner volume, said spool being arranged in said inner volume, said first set of projections cooperating with said first series of teeth, said second housing portion comprising a second series of teeth and a third series of teeth, said second series of teeth being arranged on a first side of said second housing portion, said third series of teeth being arranged on a second side of said second housing portion, said first side being opposite said second side, said second housing portion being  
10 connected to said first housing portion with said second housing portion being in a first position, at least a portion of said second series of teeth being located in said inner volume with said second housing portion in said first position, said third series of teeth being located at a position outside of said housing with said second housing portion in said first position, said second series of teeth cooperating with said second set of projections with said second housing portion  
15 in said first position such that said spool is rotatable in a first direction with respect to said housing and said spool is non-rotatable in a second direction with respect to said housing, said first direction being opposite said second direction, at least a portion of said third series of teeth being arranged in said inner volume  
20 with said second housing portion in said second position, said second series of teeth being located at a position outside of said housing with said second housing portion in said second position, said third series of teeth cooperating with said second set of projections with said second housing portion in said second position such that said spool is rotatable in said second direction with respect to

said housing and said spool is non-rotatable in said first direction with respect to said housing;

an elastic member elastically loading the spool with respect to the housing.

15. A line-type grass cutting head in accordance with claim 14, wherein said  
5 first set of projections, said second set of projections, said first series of teeth and one of said second series of teeth and said third series of teeth are arranged such as to allow a stepped rotation of the spool with respect to the housing when said spool is translated alternatively in opposite axial directions parallel to the axis of the head.

10 16. A grass-cutting head as claimed in claim 15, wherein said second housing portion of has a central aperture, said spool comprising a knob, said knob extending through said central aperture, said knob forming a member for controlling the stepped rotation of the spool and correspondingly elongation of the cutting line during the rotation of the head.

15 17. A grass-cutting head in accordance with claim 14, wherein:

each of said second series of teeth and said third series of teeth has a profile with inclined surfaces and abutment surfaces cooperating with corresponding projections of said second set of projections of said spool; and

20 said second series of teeth and said third series of teeth have the same orientation when viewed in cross section.

18. A grass-cutting head in accordance with claim 17, wherein one of said first housing portion and said second housing portion comprises at least one bushing for receiving at least a portion of the cutting line.

25 19. A grass-cutting head in accordance with claim 14, wherein one of said first housing portion and said second housing portion comprises at least one bushing for receiving at least a portion of the cutting line.

20. A grass-cutting head in accordance with claim 14, wherein said first housing portion includes at least a bushing for receiving at least a portion of the cutting line and said second housing portion forms a closing member for said first housing portion.

5 21 A line-type grass cutting head, comprising:

a spool comprising a first set of projections and a second set of projections;

10 a housing comprising a first housing portion and a second housing portion, said first housing portion comprising a plurality of first teeth, said first set of projections cooperating with said plurality of first teeth, said housing defining an inner volume, said inner volume receiving said spool;

an elastic member elastically loading said spool with respect to said housing; and

15 a reversible element arranged in said housing, said reversible element comprising a first side and a second side, said first side defining a plurality of second teeth, said second side defining a plurality of third teeth, said first side being opposite said second side, one of said plurality of second teeth and said plurality of third teeth facing the second housing portion and the other of said plurality of second teeth and said plurality of third teeth facing the spool arranged  
20 in the inner volume of the housing, said second set of projections cooperating with the one of said plurality of second teeth and said plurality of third teeth facing the spool.

22. A line-type grass cutting head as claimed in claim 21, wherein said reversible element comprises a torsional coupling member for torsionally coupling  
25 said reversible element to said second housing portion and said reversible element rotating with said second housing portion.

23. A line-type grass cutting head as claimed in claim 21, wherein said reversible element is arranged between said spool and said second housing portion.

24. A line-type grass cutting head, comprising:

5 a spool for winding a cutting line, said spool comprising a first set of projections and a second set of projections;

a housing comprising a first housing portion and a second housing portion, said first housing portion comprising a plurality of first teeth, said first set of projections cooperating with said plurality of first teeth, said housing defining an  
10 inner volume, said inner volume receiving said spool;

an elastic member elastically loading said spool with respect to said housing; and

a reversible element housed in said housing, said reversible element comprising a torsional coupling member for torsionally coupling said reversible  
15 element to said second housing portion and said reversible element rotating with said second housing portion, said reversible element comprising a plurality of second teeth and a plurality of third teeth, arranged on opposite sides of the reversible element, said reversible element for insertion in said housing with one of said plurality of second teeth and said plurality of third teeth facing the second  
20 housing portion and the other of said plurality of second teeth and said plurality of third teeth facing the spool arranged in the inner volume of the housing, said second set of projections cooperating with the one of said plurality of second teeth and said plurality of third teeth facing the inner volume of the housing.

25

**ARNETOIL MOTOR S.R.L**

WATERMARK PATENT & TRADE MARK ATTORNEYS





2/7

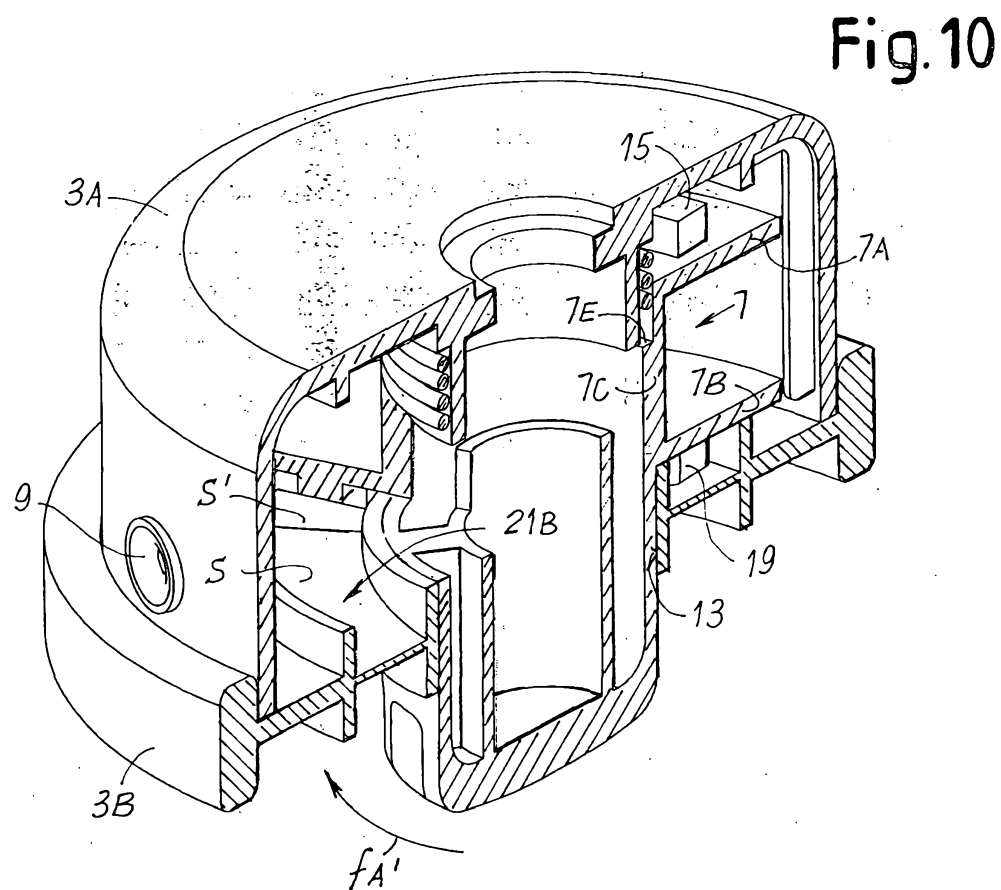
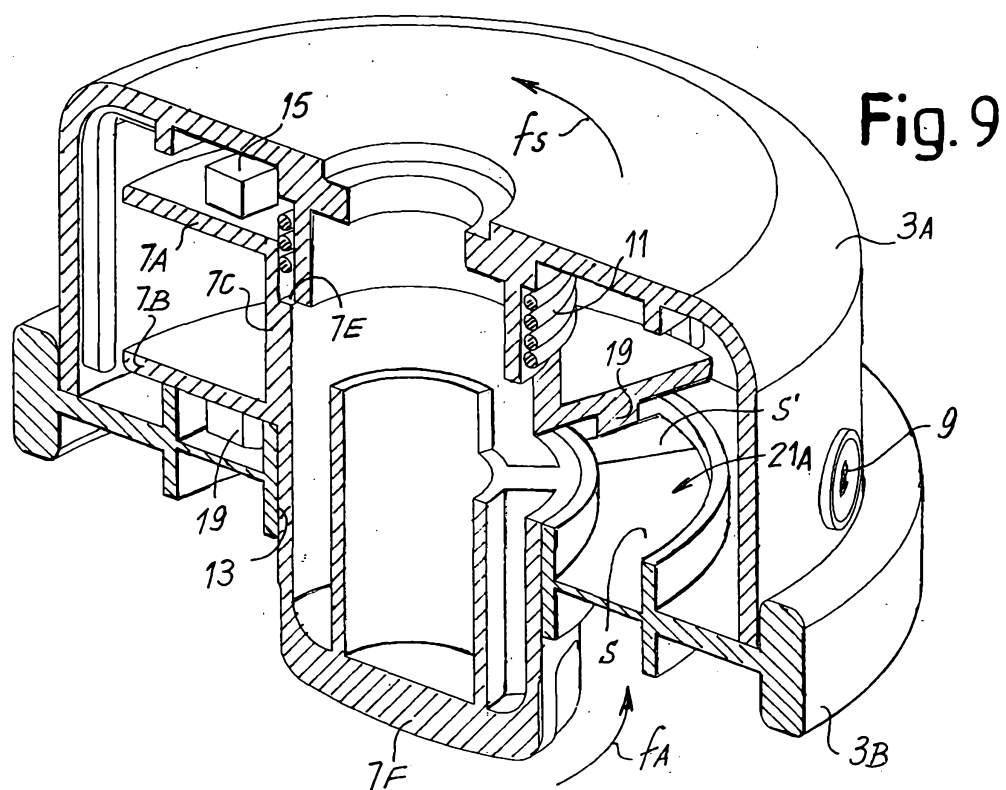

3/7

Fig.11

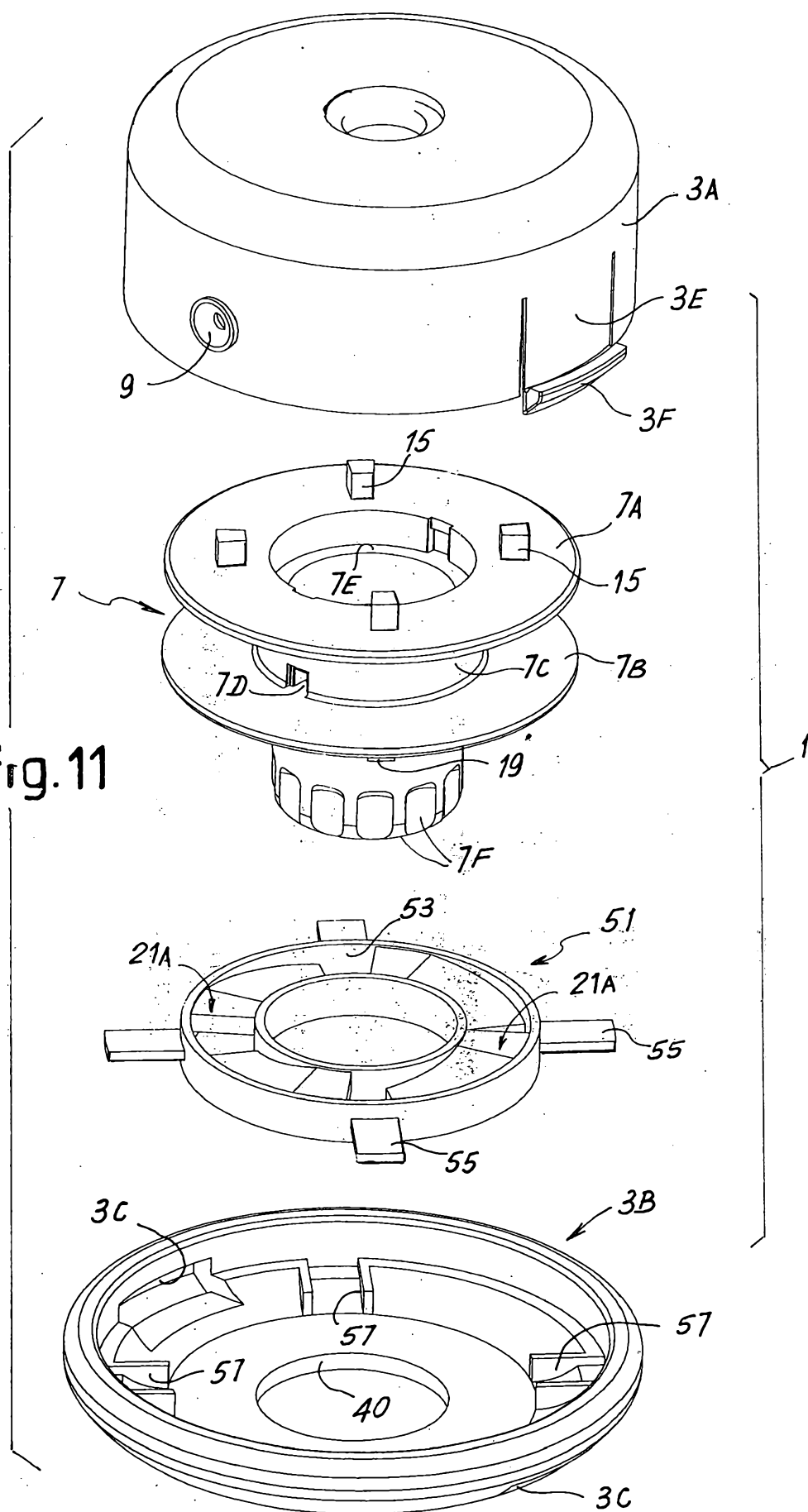

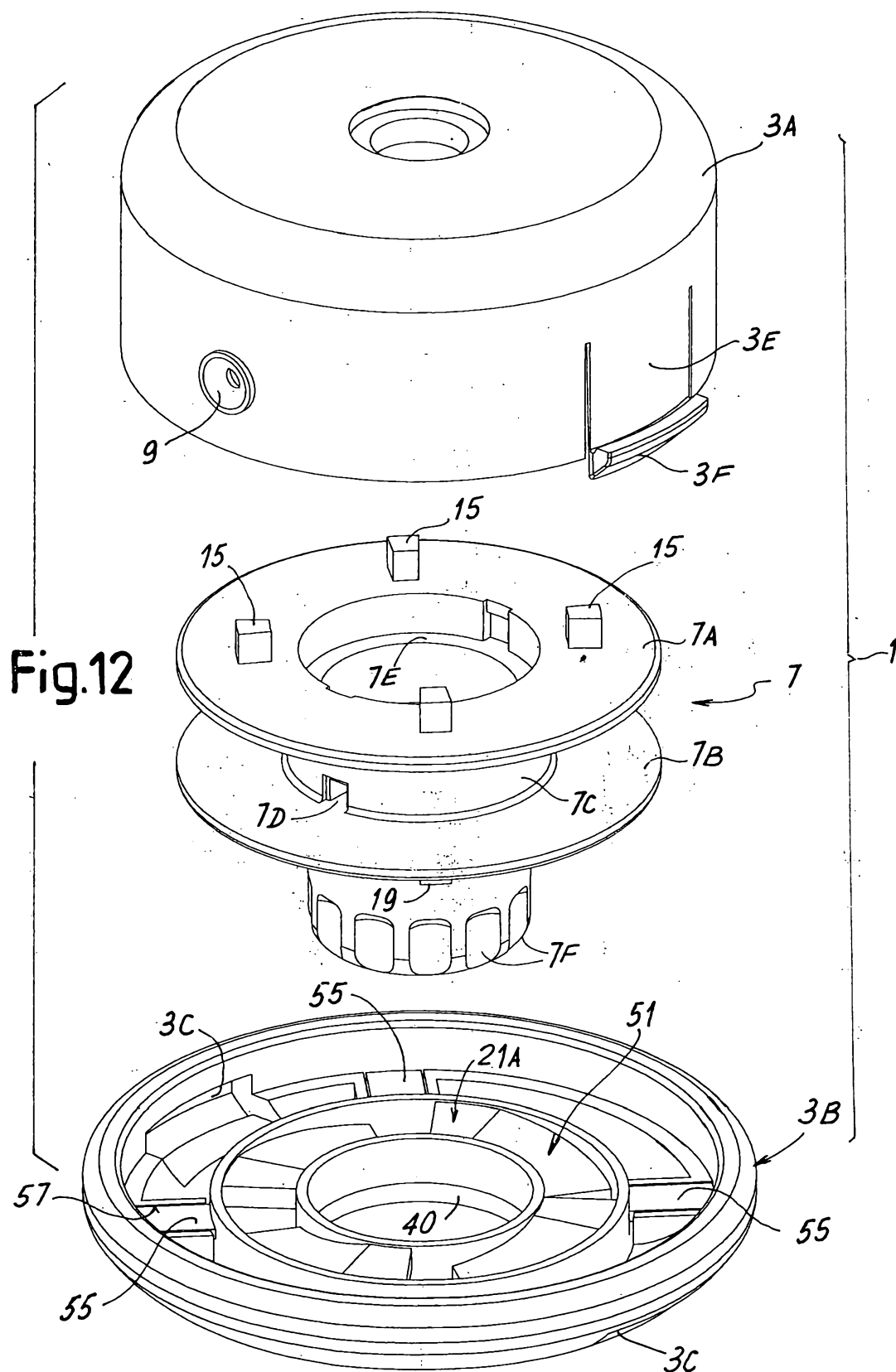

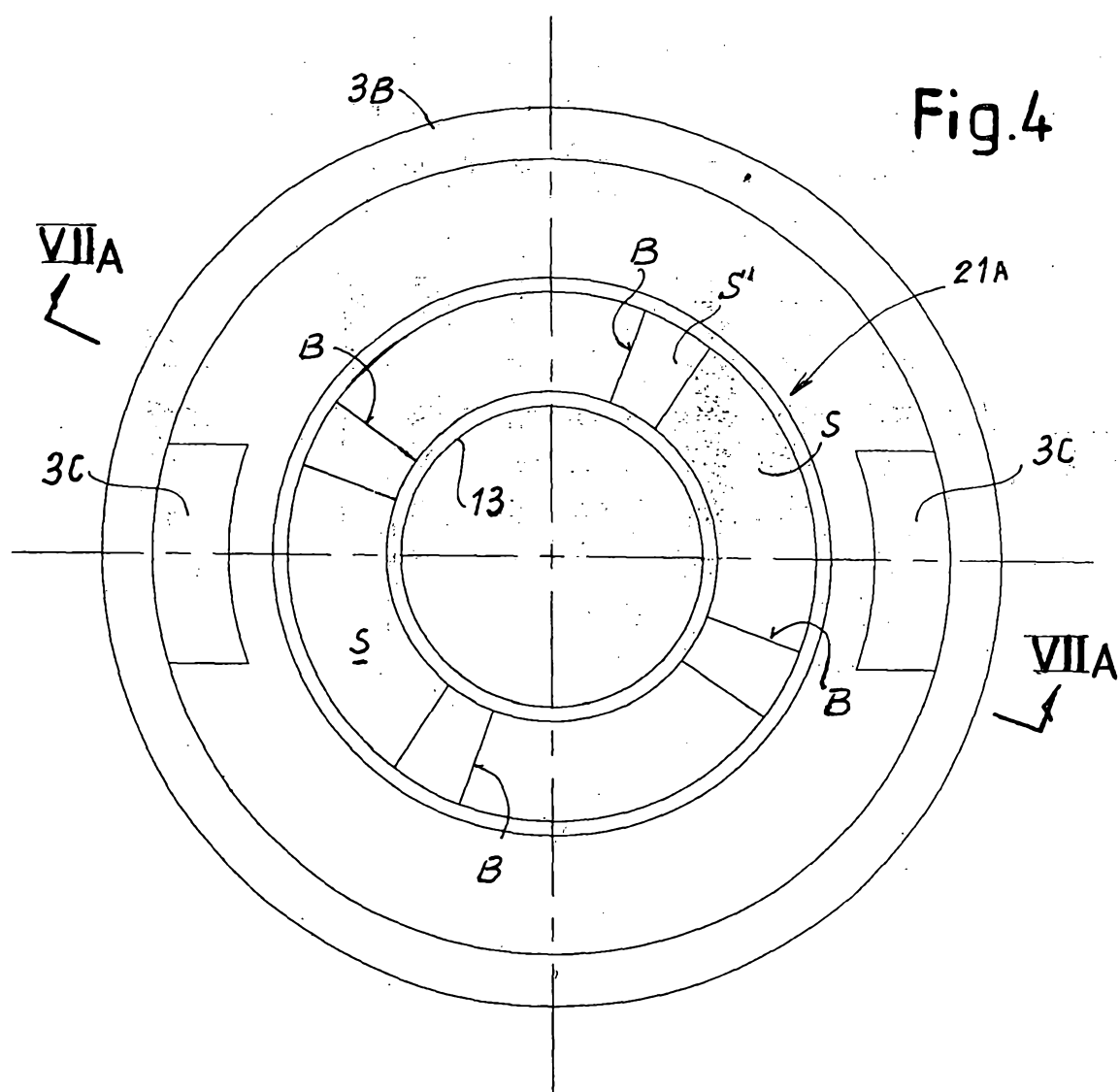
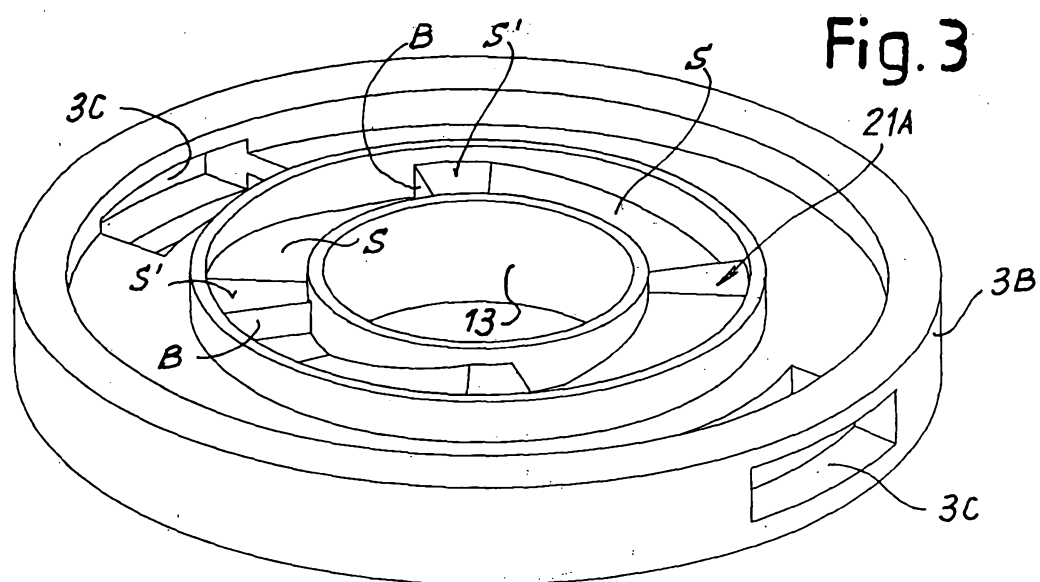

6/7

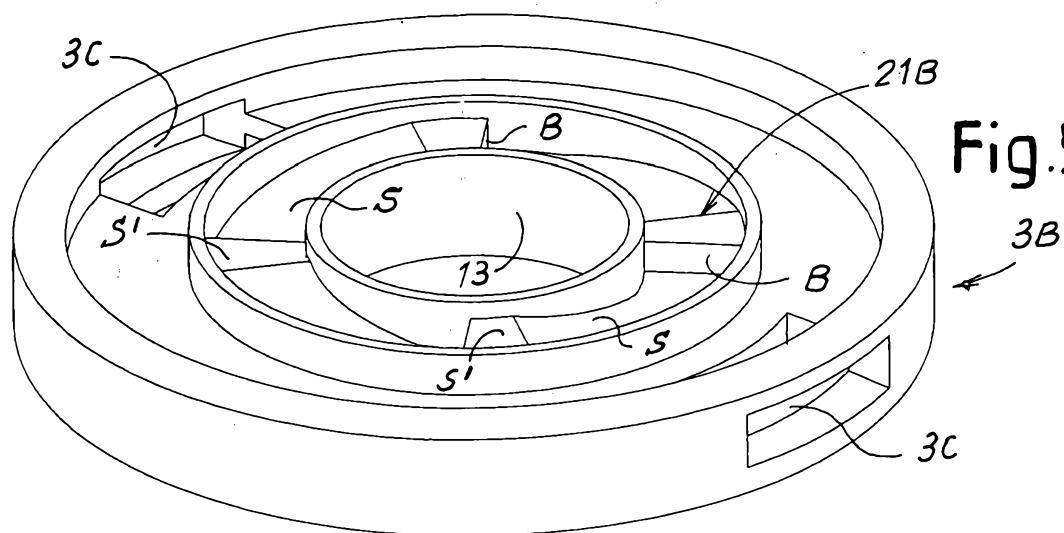

Fig. 5

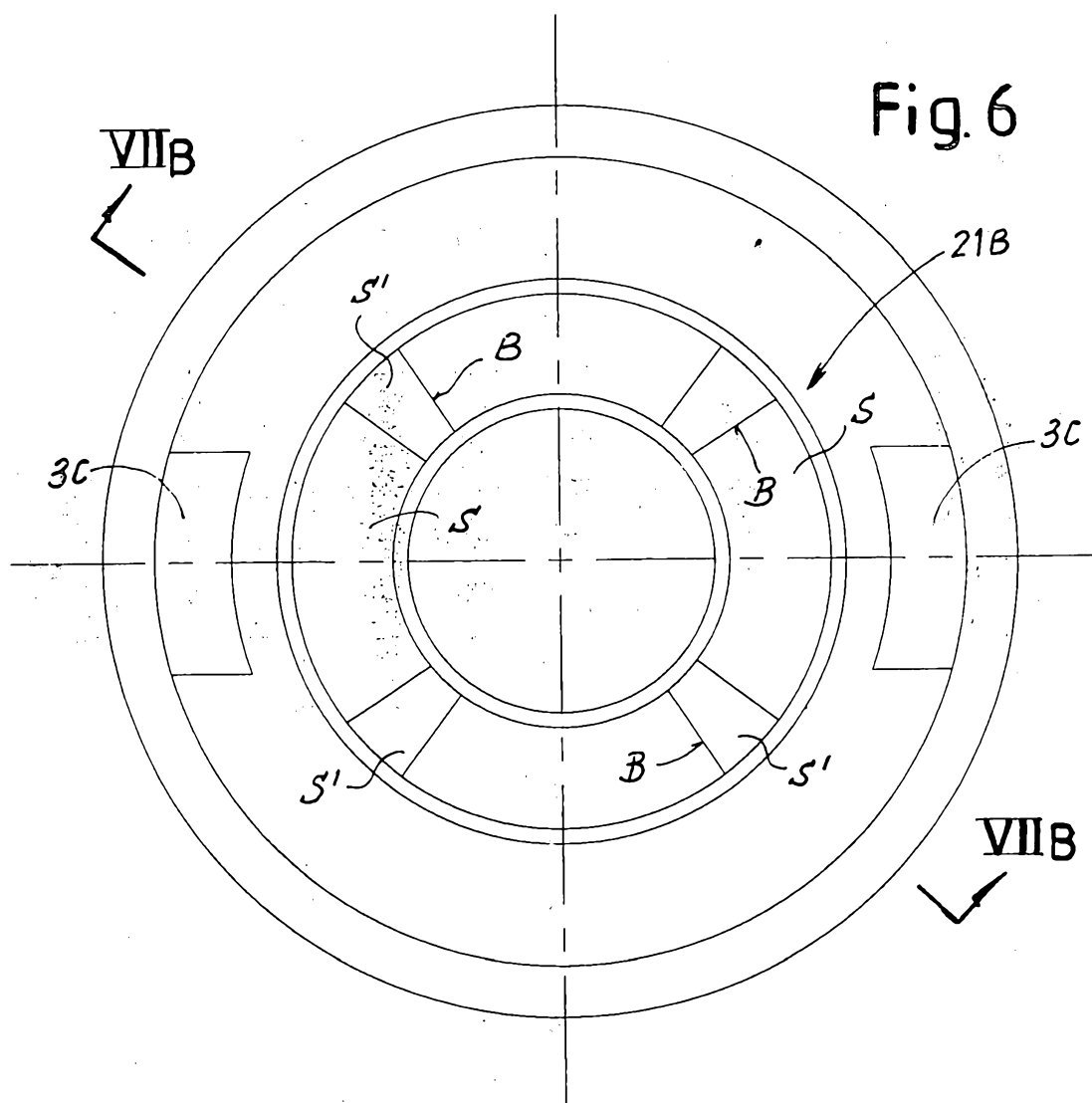

Fig. 6

7/7

