

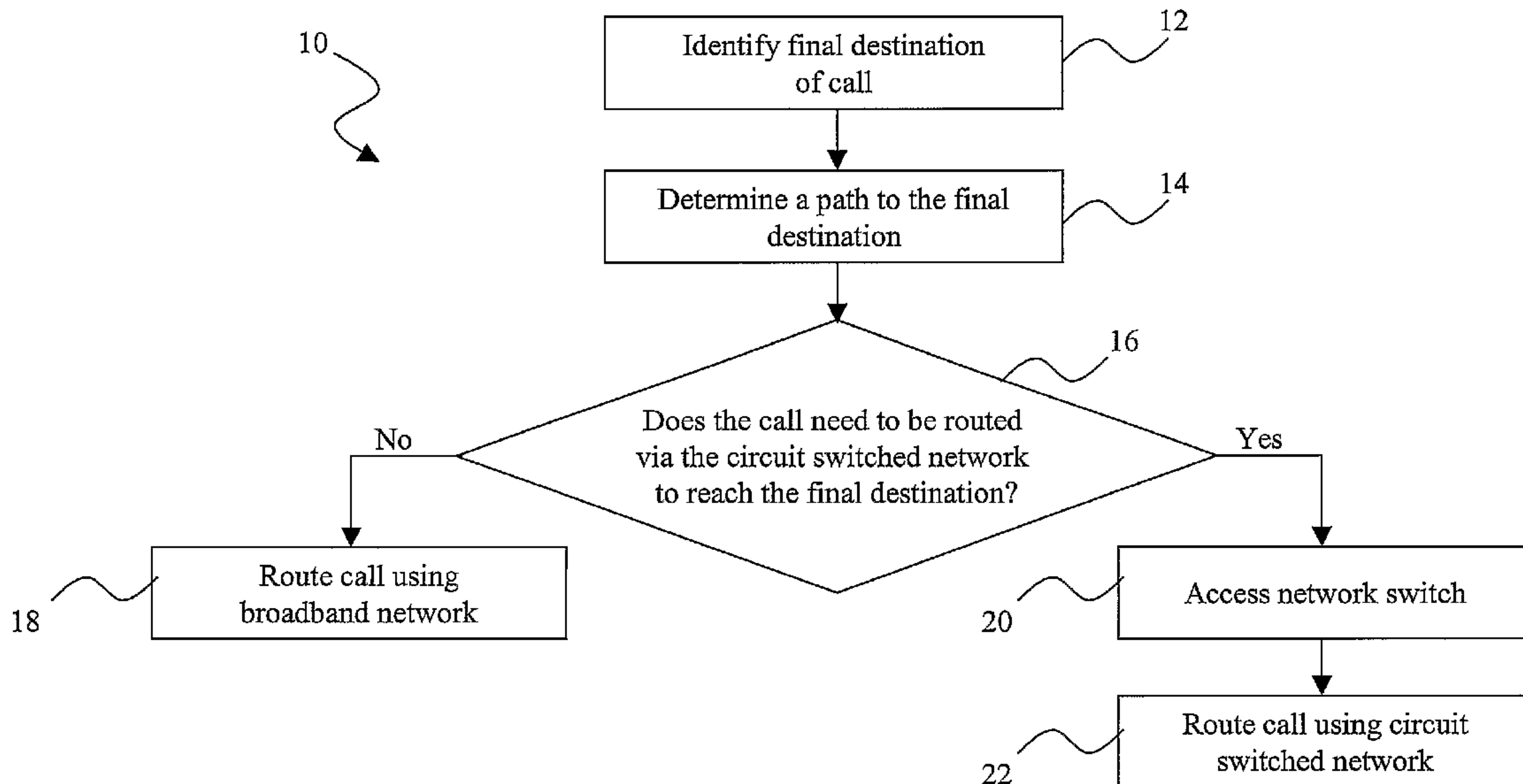

(86) Date de dépôt PCT/PCT Filing Date: 2003/02/18
 (87) Date publication PCT/PCT Publication Date: 2003/08/28
 (45) Date de délivrance/Issue Date: 2013/02/05
 (85) Entrée phase nationale/National Entry: 2004/08/17
 (86) N° demande PCT/PCT Application No.: US 2003/004776
 (87) N° publication PCT/PCT Publication No.: 2003/071726
 (30) Priorité/Priority: 2002/02/19 (US60/357,672)

(51) Cl.Int./Int.Cl. *H04L 12/66* (2006.01),
H04L 12/28 (2006.01)
 (72) Inventeurs/Inventors:
CRUTCHER, MARK A., US;
WATERS, RANDAL E., US;
MILLER, CRAIG W., US
 (73) Propriétaire/Owner:
METASWITCH NETWORKS LTD, GB
 (74) Agent: GOWLING LAFLEUR HENDERSON LLP

(54) Titre : SYSTEME ET PROCEDE DESTINES A INTERFACER UN RESEAU A TRES LARGE BANDE ET UN RESEAU A COMMUTATION DE CIRCUITS
 (54) Title: SYSTEM AND METHOD FOR INTERFACING A BROADBAND NETWORK AND A CIRCUIT SWITCHED NETWORK



(57) **Abrégé/Abstract:**

A system and method is provided for interfacing a broadband network (26) and a circuit switched network (28), such as a PSTN (28), that is accessed via a switch (30, 32) that resides in the circuit switched network (28). The system includes a device (34, 36), such as a gateway (34,36), that is located at a point of convergence between the two networks and connects to the circuit switched network (28) through the switch (30, 32). The gateway (34, 36) incorporates call management capabilities and is able to offload call management functions from the circuit switched network (28). The method manages call traffic by identifying a final destination for a call and determining a path for the call to the final destination (Fig. 1). If the path does not need to use the circuit switched network (28), the gateway (34, 36) routes the call without accessing the switch (30, 32).

(12) INTERNATIONAL APPLICATION PUBLISHED UNDER THE PATENT COOPERATION TREATY (PCT)

(19) World Intellectual Property
Organization
International Bureau



(43) International Publication Date
28 August 2003 (28.08.2003)

PCT

(10) International Publication Number
WO 2003/071726 A3

- (51) International Patent Classification⁷: **H04L 12/66**
- (21) International Application Number: PCT/US2003/004776
- (22) International Filing Date: 18 February 2003 (18.02.2003)
- (25) Filing Language: English
- (26) Publication Language: English
- (30) Priority Data:
60/357,672 19 February 2002 (19.02.2002) US
- (71) Applicant (for all designated States except US): **VOICER-AMP TECHNOLOGIES, INC.** [US/US]; 2140 Lake Park Blvd., Richardson, TX 75080 (US).
- (72) Inventors; and
- (75) Inventors/Applicants (for US only): **CRUTCHER, Mark, A.** [US/US]; 6012 Daven Oaks Dr., Dallas, TX 75248 (US). **WATERS, Randal, E.** [US/US]; 2209 Amherst Circle, McKinney, TX 75070 (US). **MILLER, Craig, W.** [US/US]; 7413 Hammer Lane, Plano, TX 75024 (US).
- (74) Agents: **BLISS, Timothy, F.** et al.; Haynes and Boone, LLP, 901 Main Street, Suite 3100, Dallas, TX 75202-3789 (US).
- (81) Designated States (*national*): AE, AG, AL, AM, AT, AU, AZ, BA, BB, BG, BR, BY, BZ, CA, CH, CN, CO, CR, CU, CZ, DE, DK, DM, DZ, EC, EE, ES, FI, GB, GD, GE, GH, GM, HR, HU, ID, IL, IN, IS, JP, KE, KG, KP, KR, KZ, LC, LK, LR, LS, LT, LU, LV, MA, MD, MG, MK, MN, MW, MX, MZ, NO, NZ, OM, PH, PL, PT, RO, RU, SC, SD, SE, SG, SK, SL, TJ, TM, TN, TR, TT, TZ, UA, UG, US, UZ, VC, VN, YU, ZA, ZM, ZW.
- (84) Designated States (*regional*): ARIPO patent (GH, GM, KE, LS, MW, MZ, SD, SL, SZ, TZ, UG, ZM, ZW), Eurasian patent (AM, AZ, BY, KG, KZ, MD, RU, TJ, TM), European patent (AT, BE, BG, CH, CY, CZ, DE, DK, EE, ES, FI, FR, GB, GR, HU, IE, IT, LU, MC, NL, PT, SE, SI, SK, TR), OAPI patent (BF, BJ, CF, CG, CI, CM, GA, GN, GQ, GW, ML, MR, NE, SN, TD, TG).

Declarations under Rule 4.17:

- as to applicant's entitlement to apply for and be granted a patent (Rule 4.17(ii)) for the following designations AE, AG, AL, AM, AT, AU, AZ, BA, BB, BG, BR, BY, BZ, CA, CH,

[Continued on next page]

(54) Title: SYSTEM AND METHOD FOR INTERFACING A BROADBAND NETWORK AND A CIRCUIT SWITCHED NETWORK

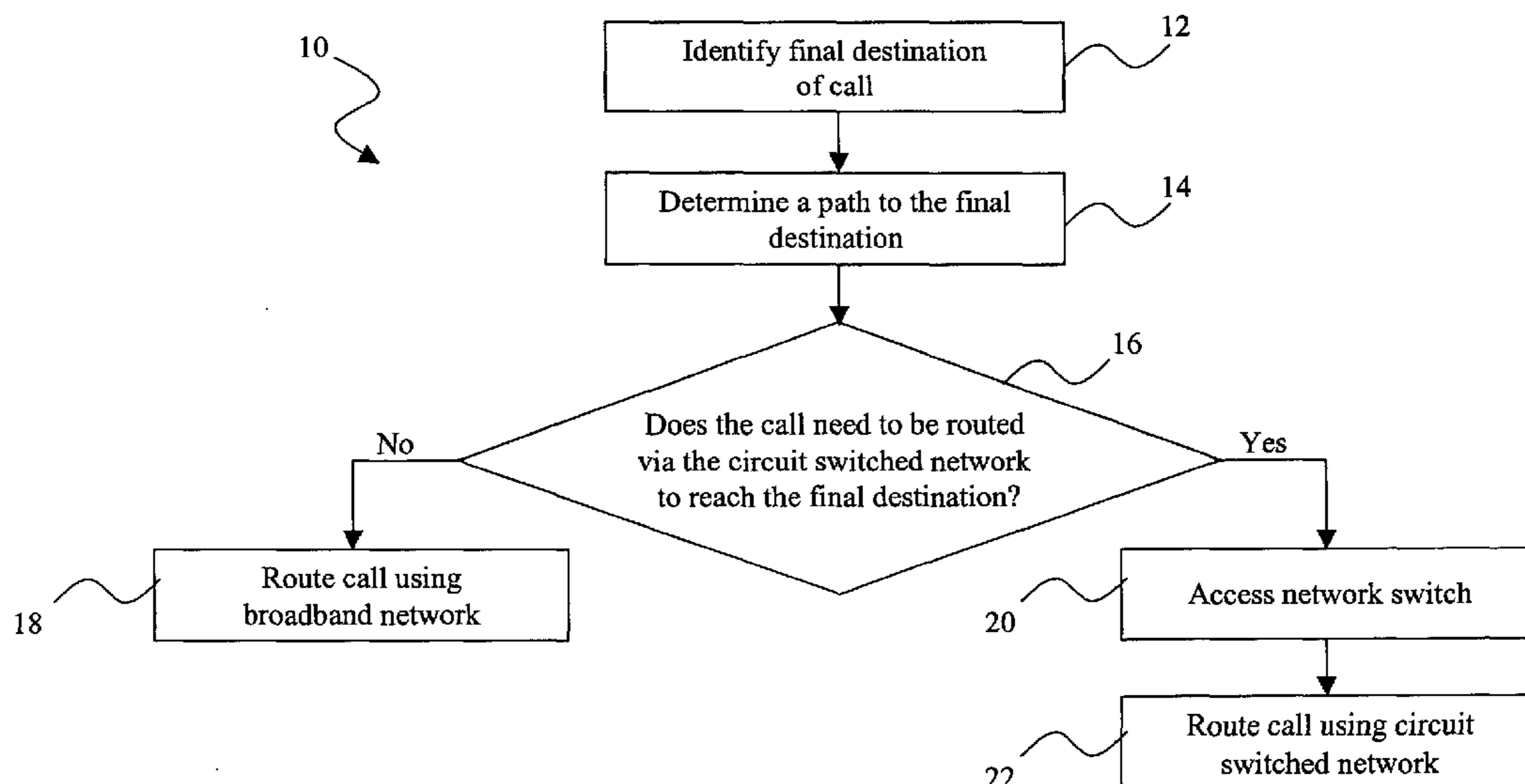

(57) Abstract: A system and method is provided for interfacing a broadband network (26) and a circuit switched network (28), such as a PSTN (28), that is accessed via a switch (30, 32) that resides in the circuit switched network (28). The system includes a device (34, 36), such as a gateway (34,36), that is located at a point of convergence between the two networks and connects to the circuit switched network (28) through the switch (30, 32). The gateway (34, 36) incorporates call management capabilities and is able to offload call management functions from the circuit switched network (28). The method manages call traffic by identifying a final destination for a call and determining a path for the call to the final destination (Fig. 1). If the path does not need to use the circuit switched network (28), the gateway (34, 36) routes the call without accessing the switch (30, 32).

WO 2003/071726 A3

WO 2003/071726 A3

CN, CO, CR, CU, CZ, DE, DK, DM, DZ, EC, EE, ES, FI, GB, GD, GE, GH, GM, HR, HU, ID, IL, IN, IS, JP, KE, KG, KP, KR, KZ, LC, LK, LR, LS, LT, LU, LV, MA, MD, MG, MK, MN, MW, MX, MZ, NO, NZ, OM, PH, PL, PT, RO, RU, SC, SD, SE, SG, SK, SL, TJ, TM, TN, TR, TT, TZ, UA, UG, UZ, VC, VN, YU, ZA, ZM, ZW, ARIPO patent (GH, GM, KE, LS, MW, MZ, SD, SL, SZ, TZ, UG, ZM, ZW), Eurasian patent (AM, AZ, BY, KG, KZ, MD, RU, TJ, TM), European patent (AT, BE, BG, CH, CY, CZ, DE, DK, EE, ES, FI, FR, GB, GR, HU, IE, IT, LU, MC, NL, PT, SE, SI, SK, TR), OAPI patent (BF, BJ, CF, CG, CI, CM, GA, GN, GQ, GW, ML, MR, NE, SN, TD, TG)

- as to the applicant's entitlement to claim the priority of the earlier application (Rule 4.17(iii)) for all designations
- of inventorship (Rule 4.17(iv)) for US only

Published:

- with international search report

(88) Date of publication of the international search report:

11 March 2004

For two-letter codes and other abbreviations, refer to the "Guidance Notes on Codes and Abbreviations" appearing at the beginning of each regular issue of the PCT Gazette.

**SYSTEM AND METHOD FOR INTERFACING A BROADBAND
NETWORK AND A CIRCUIT SWITCHED NETWORK**

5 CROSS-REFERENCE

This application claims priority from U.S. Provisional Patent Application Ser. No. 60/357,672, filed on February 19, 2002, and entitled "CONFIGURATION FOR BROADBAND NETWORKS INTERFACING THE PUBLIC SWITCHED TELEPHONE NETWORK."

10 BACKGROUND

This disclosure relates generally to telecommunication networks and, more specifically, to a system and method for interfacing a broadband network and a circuit switched network.

The communications industry is currently transitioning from legacy circuit switched networks (e.g., public switched telephone networks or PSTNs) that were designed to carry voice traffic to broadband digital networks that are designed to carry both voice and data traffic. Because the circuit switched networks were initially designed to carry voice traffic, they have a number of flaws when viewed from a data network perspective. For example, circuit switched networks dedicate a circuit to a single call for the duration of the call. However, because data tends to be transmitted in bursts, dedicating a circuit to a single call results in wasted bandwidth during times when data is not being transmitted. Furthermore, software created for the legacy hardware components is frequently difficult and expensive to maintain and upgrade.

For these and other reasons, broadband networks are becoming more prevalent. However, as circuit-switched networks are still common, interfaces between the broadband networks and the circuit switched networks are needed until the circuit switched networks are retired.

Part of the difficulty in transitioning from a circuit switched network to a broadband network is a reliance on components found within the circuit switched network. For example, broadband networks that interface the PSTN may use gateway devices. The gateway devices are generally configured as remote terminals that mediate protocol and signal differences between the broadband network and a switch (e.g., a Class 5 switch)

associated with the PSTN.

However, such gateways rely on the Class 5 switches for control and command purposes. This reliance on a switch that resides in the PSTN is undesirable because the Class 5 switch is accessed for each voice call, even if the voice call originates and terminates in
5 the broadband network. In addition, many Class 5 switches are taxed from a resource standpoint due to the changing dynamics of call traffic caused by the Internet. Current broadband network interfaces and configurations are unsuitable for solving these and other issues, such as transitioning services from a circuit switched network to a packet network.

10 Therefore, what is needed is an improved method and system for interfacing a broadband network and a circuit switched network. For example, it is desirable to shift traffic management from components associated with the circuit switched network to components associated with the broadband network. It is also desirable to transition services from the circuit switched network to the broadband network while maintaining
15 a satisfactory level of service in both networks.

SUMMARY

In response to these and other problems, a method is provided for managing a voice call received by an intelligent gateway from a broadband network. The gateway provides an interface between the broadband network and a circuit switched network that is
20 accessed via a switch residing in the circuit switched network. The method comprises identifying a final destination of the call, determining a path to the final destination, and routing the call via the path. The gateway accesses the switch only if the path includes the circuit switched network.

BRIEF DESCRIPTION OF THE FIGURES

25 Fig. 1 is a flowchart illustrating a method for managing a voice call by an interface between a broadband network and a circuit switched network.

Fig. 2 is a diagram of an exemplary environment in which the method of Fig. 1 may be executed.

Fig. 3 is an exemplary gateway that may execute the method of Fig. 1 in the environment of Fig. 2.

Fig. 4 is an illustrative data flow within the environment of Fig. 2 that may result from the execution of the method of Fig. 1.

5 Fig. 5 is a diagram illustrating another embodiment of the exemplary environment of Fig. 2.

Fig. 6 is a diagram illustrating yet another embodiment of the exemplary environment of Fig. 2.

10 Fig. 7 is a diagram illustrating still another embodiment of the exemplary environment of Fig. 2.

DETAILED DESCRIPTION

This disclosure relates generally to telecommunication networks and, more specifically, to a system and method for interfacing a broadband network and a circuit switched
15 network. It is understood, however, that the following disclosure provides many different embodiments or examples. Specific examples of components and arrangements are described below to simplify the present disclosure. These are, of course, merely examples and are not intended to be limiting. In addition, the present disclosure may repeat reference numerals and/or letters in the various examples. This repetition is for
20 the purpose of simplicity and clarity and does not in itself dictate a relationship between the various embodiments and/or configurations discussed.

Referring to Fig. 1, in one embodiment, a method 10 is operable to route a voice call to a final destination using either a digital broadband network or a circuit switched network. A network switch that resides in the circuit switched network is used to access the
25 circuit switched network. The choice of networks is based at least partly on the final destination. An exemplary device for executing the method 10 is an intelligent gateway that may be positioned at a convergence point between the two networks, and may access the circuit switched network via the network switch.

In step 12, upon receiving the call, the gateway identifies the final destination of the call.
30 The gateway then determines a path for the call in step 14 and, in step 16, determines whether the path includes the circuit switched network. If it is determined in step 16 that the path does not include the circuit switched network, then the method 10

continues to step 18 and routes the call using the broadband network. However, if it is determined in step 16 that the path does include the circuit switched network, then the method 10 continues to steps 20 and 22, where the network switch is accessed and the call is routed using the circuit switched network.

5 Accordingly, the method 10 enables a voice call received from a broadband network to be routed without accessing the network switch unless the circuit switched network is required for routing the call. Additional details may be found in U.S. Provisional Patent Application Ser. No. 60/357,672, filed on February 19, 2002, and entitled
10 "CONFIGURATION FOR BROADBAND NETWORKS INTERFACING THE PUBLIC SWITCHED TELEPHONE NETWORK," which is hereby incorporated by reference as if reproduced in its entirety.

Referring now to Fig. 2, in another embodiment, an exemplary communications environment 24 in which the method 10 of Fig. 1 may be executed comprises a broadband network 26 and a circuit switched network 28. In the present example, the
15 broadband network 26 is an asynchronous transfer mode (ATM) or internet protocol (IP) network, and the circuit switched network 28 is a public switched telephone network (PSTN). Two intelligent gateways 30, 32, which are described in greater detail below, are connected to the broadband network 26. Two network switches 34, 36 (e.g., Class 5 switches with Integrated Digital Terminals (IDTs)) are connected to the PSTN 28. In
20 addition, a connection 38 exists between the gateway 30 and the network switch 34, and a connection 40 exists between the gateway 32 and the network switch 36. For purpose of illustration, the connections 38, 40 are compliant with the GR-303 standard.

An integrated access device (IAD) 42 is connected to the gateway 30 via a connection 46 and provides access to the gateway 30 for devices 50, 52. Similarly, another IAD 44 is
25 connected to the gateway 32 via a connection 48 and provides access to the gateway 32 for devices 54, 56. The devices 50-56 represent a variety of devices capable of vocal communications and/or data transfer, such as telephones, computers, fax machines, and personal digital assistants. For purposes of illustration, the devices 50, 54 are computers and the devices 52, 56 are telephones.

30 The network switches 34, 36 are connected to one or more devices 58, 60 (e.g., telephones, fax machines, etc.), respectively. For purposes of illustration, the device 58 is a telephone, and the device 60 is a fax machine.

It is understood that other network components (not shown) may be deployed. For example, the gateway 30 may be connected to a Digital Subscriber Line Access Multiplexer (DSLAM) via an ATM/IP connection, while the DSLAM may be connected to the IAD 42 via a DSL connection. Alternatively, the gateway 30 may be connected to a cable modem termination system (CMTS) via an IP connection, while the CMTS may be connected to the IAD 42 via a data over cable service interface specification (DOCSIS) compliant connection. Similarly, the broadband network 26 may include routers, servers, and other devices, while the PSTN 28 may comprise a plurality of various devices, such as digital loop carriers. In addition, the network switches 34, 36 may be connected to other devices within the PSTN 28, such as Class 4 Access Tandem switches that provide connectivity between the network switches 34, 36 and various long-distance networks.

Referring now to Fig. 3, the intelligent gateway 30 is presented in greater detail. The gateway 30 includes a call control/service processor 62, a connection control processor 64, a signaling converter 66, and a signaling processor 68. The gateway 30 is connected to the IAD 42 via a bearer link 70 and a signaling link 74 (both of which are represented by the connection 46 in Fig. 2), and connected to the network switch 34 via a bearer link 72 and a signaling link 76 (both of which are represented by the connection 38 in Fig. 2). In conventional gateways that lack the call control/service processor 62, the signal converter 66 and signaling processor 68 are operable to process and convert signals (e.g., mediate between different protocols), and may also direct the connection control processor 64 to establish a connection between the telephone 52 and the network switch 34. However, setting up and establishing the connection would use resources provided by the network switch 34, even if the network switch 34 is not directly involved in the call. For example, a call from the telephone 52 to the telephone 56 would ordinarily require resources from the network switch 34, even if the call was routed through the broadband network 26.

To avoid using the network switch 34 unless needed to access the PSTN network 28, the gateway 30 utilizes the call control/service processor 62 to process and manage call traffic. This is accomplished by using the call control/service processor 62 and associated software to provide different functions to different devices within the environment 24 of Fig. 2. For example, the network switch 34 includes an IDT that is designed to interact

with a Remote Digital Terminal (RTD), such as is implemented in the IAD 42. The call control/service processor 62 enables the gateway 30 to behave like an RDT when interacting with the network switch 34, and to behave like an IDT when interacting with the IAD 42. This provides flexibility in deploying the gateway 30, as it may interact with
5 different components without requiring alterations to those components.

Accordingly, the call control/service processor 62 enables the gateway to receive a call (as an IDT) and, depending on information associated with the call, route the call with or without accessing the network switch 34. For example, a telephone call from the telephone 52 to the telephone 56 may be routed through the broadband network 26 by
10 the gateway 30 without any access of the network switch 34. It is understood that the gateway 32 is similar to the gateway 30, and that the functionality and operation of the gateways 30, 32 may be similar.

Referring again to Fig. 1 and with continued reference to Figs. 2 and 3, in yet another embodiment, an exemplary scenario is used to illustrate the operation of the method
15 within the environment 24 of Fig. 2. In step 12, the gateway 30 receives a signal from the telephone 52. Using information provided by the telephone 52, the gateway 30 identifies the destination of the call as the telephone 56 in step 14. In step 16, the gateway 30 determines a path for the call. As the final destination is the telephone 56, the path may follow the broadband network 26 and does not need to use the circuit
20 switched network 28. Accordingly, after determining that the path does not need to use the circuit switched network 28, the method 10 continues to step 18 and routes the call using the broadband network 26. Each step occurs without accessing the network switch 34 or using any resources of the network switch 34. It is noted that a call from the telephone 52 to another telephone (not shown) that is connected to the IAD 42 would be
25 handled in a similar manner.

Referring now to Fig. 4, in still another embodiment, a call flow 80 illustrates the interaction between the gateway 30 and telephones 52, 56 in greater detail. During the call flow 80, the gateway 30 of Figs. 2 and 3 is operable to handle a call (that would ordinarily require that the network switch 34 be accessed) without accessing the
30 network switch 34. The call flow begins in step 82 with a setup process. In conventional systems, the setup process would be passed by the gateway 30 to the network switch 34. However, because of the processor 62 and associated command and control software, the

gateway 30 receives and processes the incoming setup message without accessing the network switch 34, thereby offloading this task from the PSTN 28. In step 84, the gateway 30 returns a dial tone to the telephone 52, which then sends a destination number to the gateway 30 in step 86. Again, this occurs without any interaction
5 occurring between the gateway 30 and the network switch 34.
In steps 88, 90, and 92, the gateway 30 performs call control, routing service, and callerID functions, respectively. It is understood that some functions, such as callerID, may or may not be performed for every call. The gateway 30 contacts the telephone 56 with setup information in step 94 and provides a ringback to the telephone 52 in step 96.
10 When the gateway 30 detects an answer from the telephone 56 in step 98, it establishes a two way audio path in steps 102, 104 to establish a connection 104 between the telephones 52, 56. Without the intelligent call control/service processor 62 and associated control software in the gateway 30, many of the steps 82-104 would require accessing the network switch 34.
15 Referring again to Figs. 1-3, in another embodiment, an alternate scenario is described in which the telephone 52 originates a call intended for the telephone 58. In this scenario, the PSTN 28 is included in the route. In step 12 of Fig. 1, the gateway 30 receives a signal from the telephone 52. Using information provided by the telephone 52, the gateway 30 identifies the destination of the call as the telephone 58 in step 14. In
20 step 16, the gateway 30 determines a route for the call. As the final destination is the telephone 58, the route needs to incorporate the circuit switched network 28.
The gateway 30 originates a call over the GR-303 interface to the network switch 34 in step 20 and routes the call using the circuit switched network in step 22. In the present example, due to software associated with the call control/service processor 62, the
25 gateway 30 appears as a Digital Loop Carrier (DLC) RDT to the network switch 34. As a result, the call origination appears as a line-signaling event to the network switch 34. In addition, the telephone 52 may be provisioned on the network switch 34 since the network switch 34 views the telephone 52 as a line connected to a DLC RDT.
Accordingly, the network switch 34 is accessed by the gateway 30 to provide call services
30 as if the call was coming from a DLC RDT (as would ordinarily occur). This enables the gateway 30 to be used in conjunction with the network switch 34 without altering the network switch 34.

Referring still to Figs. 1-3, in yet another embodiment, an alternate scenario is described in which the telephone 58 originates a call to the telephone 52. In this scenario, the network switch 34 contacts the gateway 30 with a call setup message over the GR-303 compliant connection 38. As is known in the art, another switch (not shown), such as a
5 Class 4 tandem switch associated with the network switch, may be responsible for Local Number Portability (LNP), although the network switch 34 may provide LNP as a last-resort failsafe. Upon receiving the setup message, the gateway 30 may respond to the network switch as if the gateway 30 was a RDT. As previously described, this enables the network switch 34 to operate without needing changes.

10 The gateway 30 may include other functionality of use in this scenario. For example, as is known in the art, the network switch 34 (e.g., the IDT of the Class 5 switch) keeps track of the busy state of a line and the operational availability of via status messages from an RDT. Accordingly, the network switch does not expect to initiate a setup procedure to a line that was already busy. However, because of the gateway 30, the
15 network switch 34 may not know that the line is busy until a call setup is initiated notifying the gateway 30 of the incoming call. Accordingly, the gateway 30 may connect the telephone 58 (e.g., the inbound caller) to a voice mail service, rather than rejecting the call with a failure cause code.

Referring now to Fig. 5, in still another embodiment, the environment 24 of Fig. 1 is
20 illustrated with modifications that lessen the dependency of the environment 24 on the network switches 34, 36. In the present example, the gateways 30, 32 are given direct trunking access to the PSTN 28 through connections 110, 112 (e.g., inter-machine trunks (IMTs)), respectively, rather than requiring calls bound for the PSTN 28 to traverse the network switches 34, 36.

25 In this example, the gateway 30 may route certain calls directly to the PSTN 28 via the IMT 110, rather than signaling through the network switch 34. This enables a communications provider (e.g., a carrier) to transition network services slowly and methodically at the carrier's discretion. For example, if the gateway 30 serves subscribers at several business sites, the carrier can open traffic to traverse from the
30 gateway 30 directly to the PSTN 28 for one business site at a time.

To provide this capability, the gateway 30 may support Signaling System 7 (SS7) and Channel Associated Signaling (CAS) trunks, with appropriate feature group signaling, to

local and access tandem switches, as well as IMTs. As business sites are selected for direct routing to the PSTN 28, the corresponding subscribers will initially be marked as ported (for local number portability) on the network switch 34. The network switch 34 may route the ported calls to the gateway 30 over IMTs, which provides an interim step
5 for the carrier in localizing routing on the PSTN 28. To further localize the routing, the ported numbers may be marked up one level at the local tandem in the PSTN 28, after which the PSTN 28 may directly route calls for those numbers to the gateway 30. Additional functionality may be incorporated in the gateway 30, including regulatory functions (e.g., E911, operator services, directory assistance, CALEA, etc.), class and
10 custom call features, and operation functions (e.g., Automated Message Accounting (AMA) formatted call detail records, interfaces to Operational Support Systems (OSSs), etc.).

Referring now to Fig. 6, in another embodiment, the environment 24 of Fig. 5 is illustrated with modifications that further transition the environment 24 towards a
15 broadband solution. In the present example, the network switches 34, 36 are replaced by digital loop carriers (DLCs) 114, 116, respectively. It is understood that one or both of the network switches 34, 36 may have been connected to the DLCs 114, 116 before the removal of the network switches 34, 36. For example, the DLCs 114, 116 may have been previously disposed between the circuit switches 34, 36 and the devices 58, 60 to prepare
20 the environment 24 for the removal of the network switches 34, 36.

Once the network switches 34, 36 are removed from the environment 24, the DLCs 114, 116 may provide connectivity between the gateways 30, 32 and the telephone 58 and fax machine 60 via GR-303. At this time, the gateways 30, 32 may appear as IDTs to the DLCs 114, 116, which enables the DLCs 114, 116 to operate without needing alterations.
25 Removing the network switches 34, 36 enables the gateways 30, 32 to employ switched virtual circuits over the broadband network 26 to route voice calls to any other node in the network without having to traverse intermediate voice switching platforms (e.g., the network switches 34, 36). The gateways 30, 32 enable data to be transferred in packetized streams without regard as to what underlying transport mechanisms are
30 deployed.

Furthermore, the broadband network 26 and the call control/service processor 62 associated with each gateway also enable the gateways 30, 32 to interconnect with one

another over virtual circuits and operate as a single distributed logical switch, rather than several smaller separate switching nodes. For example, implementing switch communications infrastructure software in each gateway 30, 32 provides for transparent routing of messages and sharing of data across multiple platforms. Large routing
5 databases (not shown) may be distributed over the various nodes comprising the distributed virtual switch along with subscriber data, call states, etc. The broadband network 26 may substitute for local busses in legacy switch system architectures (e.g., the PSTN 28). The virtual switch capability enables carriers to be flexible when engineering networks. For example, nodes can represent a single end office switch or
10 may be combined to form a large virtual end office switch depending on the nature of traffic patterns, routing schemes, numbering plans, and subscriber profiles.

Referring now to Fig. 7, in still another embodiment, the environment 24 of Fig. 6 is illustrated after a complete transition to the broadband network 26. The PSTN 28 of Fig. 6 is no longer needed, as the gateways 30, 32 are operable to manage all voice (and
15 data) traffic in the environment 24.

While the preceding description shows and describes one or more embodiments, it will be understood by those skilled in the art that various changes in form and detail may be made therein without departing from the spirit and scope of the present disclosure. Therefore, the claims should be interpreted in a broad manner, consistent with the
20 present disclosure.

What is claimed is:

1. A telecommunications system for managing a call, the system comprising:
 - a broadband network associated with a first device having a remote digital terminal (RDT) interface;
 - a circuit switched network associated with a second device having an integrated digital terminal (IDT) interface;
 - an interface device positioned between the first and second devices and operable to communicate with both the first and second devices to route the call, wherein the interface device acts as an IDT when communicating with the first device and acts as an RDT when communicating with the second device, and wherein the interface device accesses the second device only if the call is to be routed through the circuit switched network; and
 - computer-readable media on the interface device having instructions executable by the interface device for:
 - intercepting a call request sent by the first device to the second device;
 - determining a path by which to route the call;
 - accessing the second device only if the path includes the circuit switched network; and
 - routing the call via the path, wherein resources associated with the second device and circuit switched network are not used unless the path includes the circuit switched network.
2. The telecommunications system of claim 1 wherein the first device is an access device and the second device is a class 5 switch.
3. The telecommunications system of claim 2 further comprising a connection between the circuit switched network and the interface device, wherein the interface device is operable to bypass the switch when communicating via the circuit switched network.
4. The telecommunications system of claim 3 wherein the computer-readable media

further comprises instructions for enabling the interface device to behave as the switch when communicating with the circuit switched network, wherein the circuit switched network communicates with the interface device as the switch.

5. The telecommunications system of claim 1 wherein the computer-readable media further comprises instructions for converting signals compatible with one of the broadband or circuit switched networks into signals compatible with the other network.

6. A telecommunications apparatus for managing a call, wherein the apparatus is positioned between a broadband network device having a remote digital terminal (RDT) interface and a circuit switched network device having an integrated digital terminal (IDT) interface, the apparatus comprising:

a first interface configured to act as an IDT when communicating with the broadband network device;

a second interface configured to act as an RDT when communicating with the circuit switched network device; and

computer-readable media having instructions executable by the apparatus for:

intercepting a call request sent by the broadband network device to the circuit switched network device;

determining a path by which to route the call; and

outing the call via the path, wherein resources associated with the circuit switched network device and circuit switched network are not used unless the path includes the circuit switched network.

7. The apparatus of claim 6 wherein the broadband network device is an access device and the circuit switched network device is a class 5 switch.

8. A method for managing a communications session using a gateway device, the method comprising:

positioning the gateway device logically at a convergence point between a circuit switch network and a broadband network, wherein the gateway device is operable to act as an integrated digital terminal when interfacing with the broadband network and

operable to act as a remote digital terminal when interfacing with the circuit switch network;

intercepting a call request sent to a resource of the circuit switch network with the gateway device such that the gateway device determines whether to prevent the request from reaching the resource of the circuit switched network, wherein the call request is sent by an integrated access device (IAD) of the broadband network having a remote digital terminal (RDT) interface to a class 5 network switch of the circuit switch network having an integrated digital terminal (IDT) interface;

determining a destination of the call and a path by which to route the call to the destination using the gateway device, wherein the path includes at least one of the broadband network associated with the IAD and a circuit switched network associated with the class 5 network switch, wherein determining the path to the destination the gateway device determines whether the destination is only accessible via the circuit switch network;

accessing, by the gateway device, the class 5 network switch only if the path to the destination is only accessible via the circuit switched network; and

routing the call by the gateway device via the path independent of a quality of the broadband network, wherein resources associated with the class 5 network switch and circuit switched network are not used unless the path to the destination is only accessible via the circuit switched network, wherein the at least one resource of the circuit switch network is a class 5 network switch of the circuit switch network.

9. The method of claim 8, wherein the gateway device appears as a digital loop carrier RDT to the class 5 network switch when the path to the destination is only accessible via the circuit switch network.

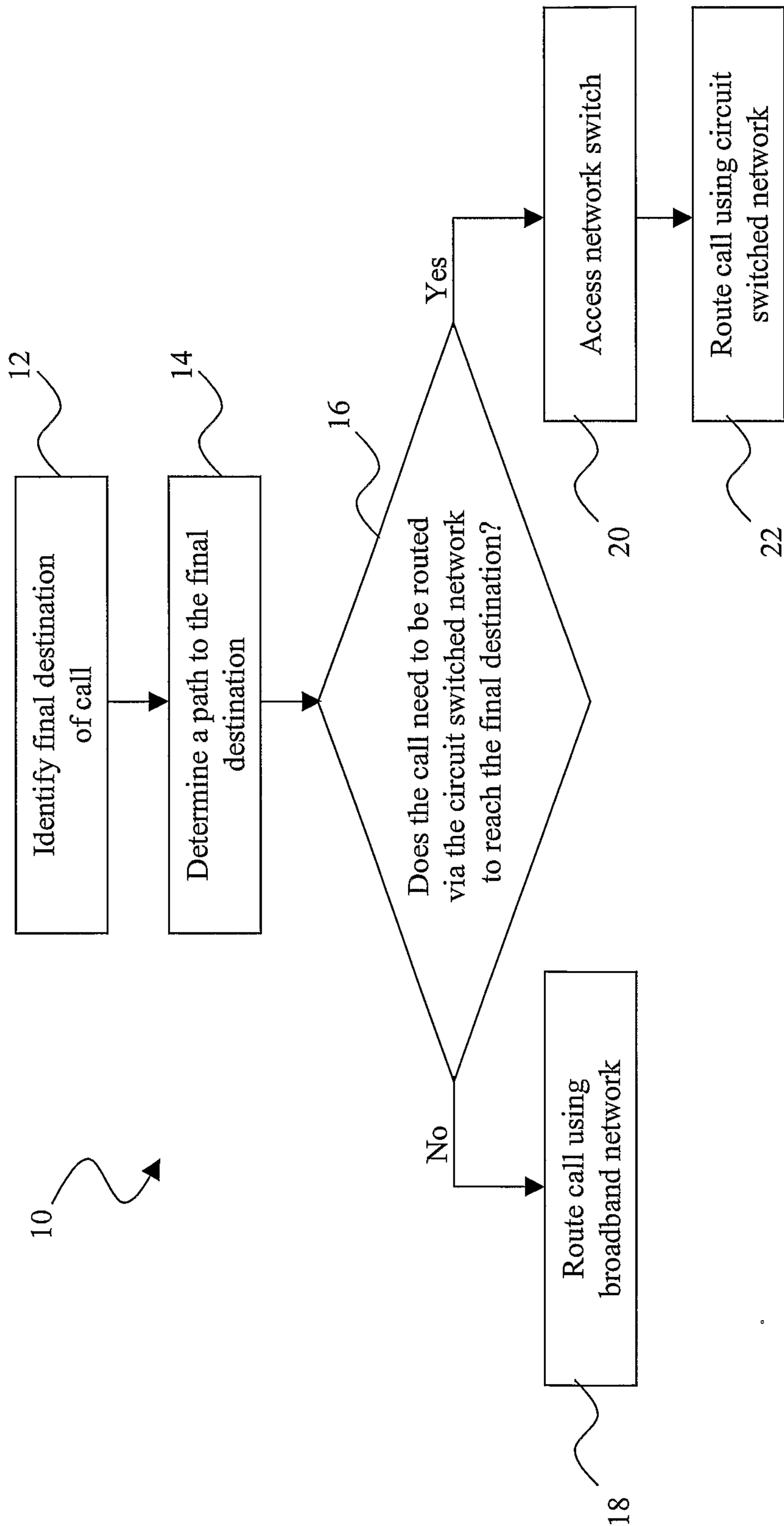

Fig. 1

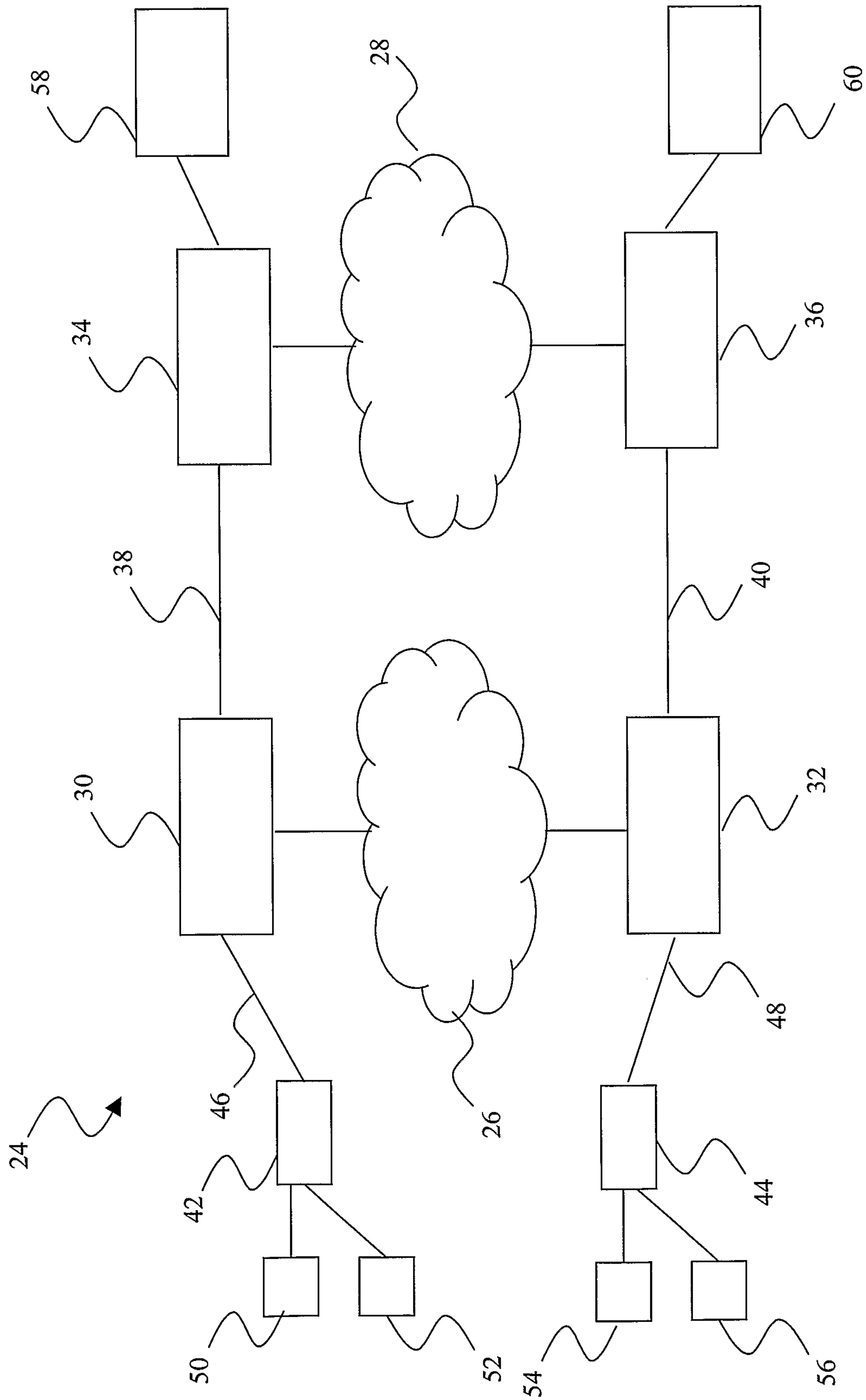

Fig. 2

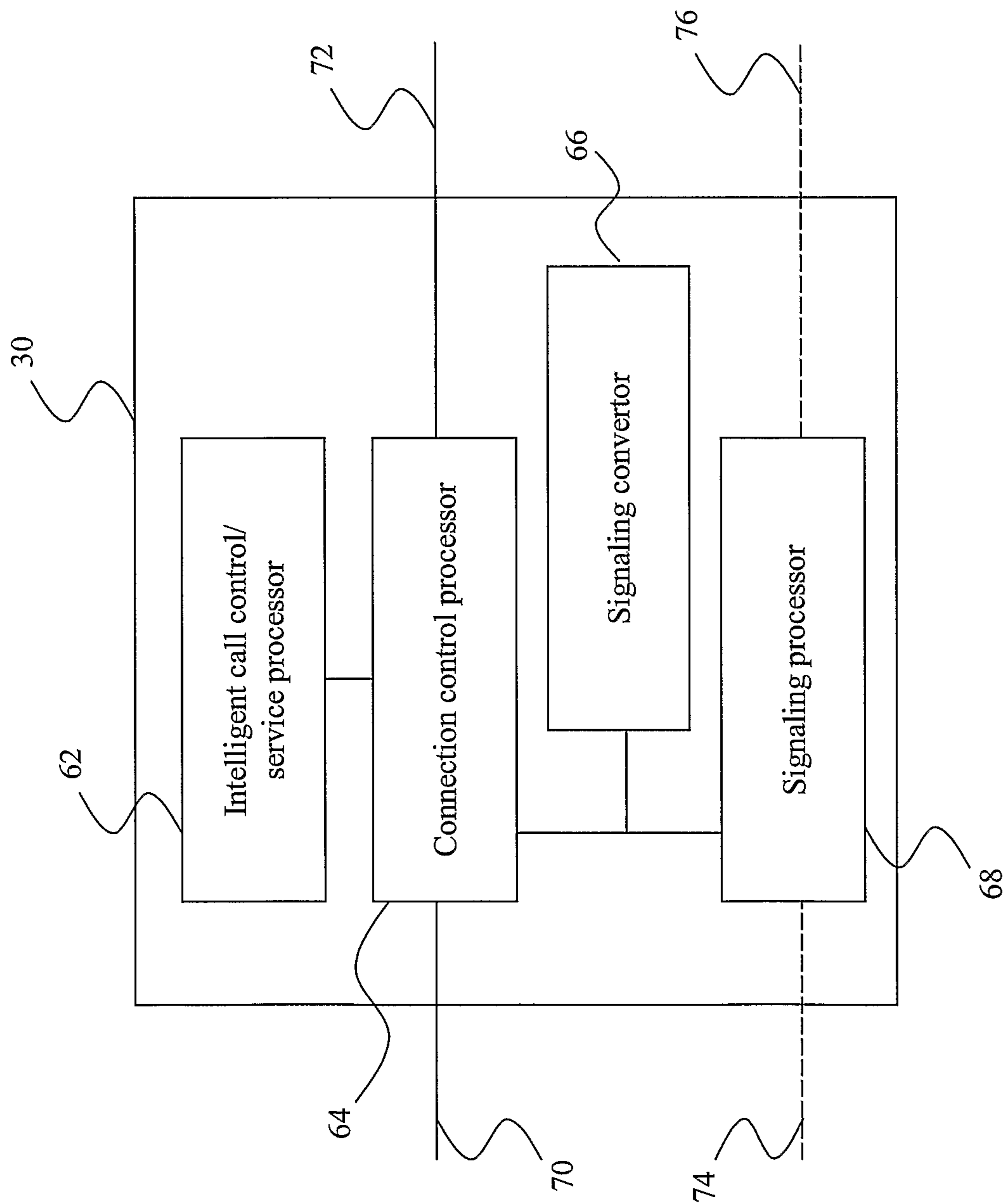

Fig. 3

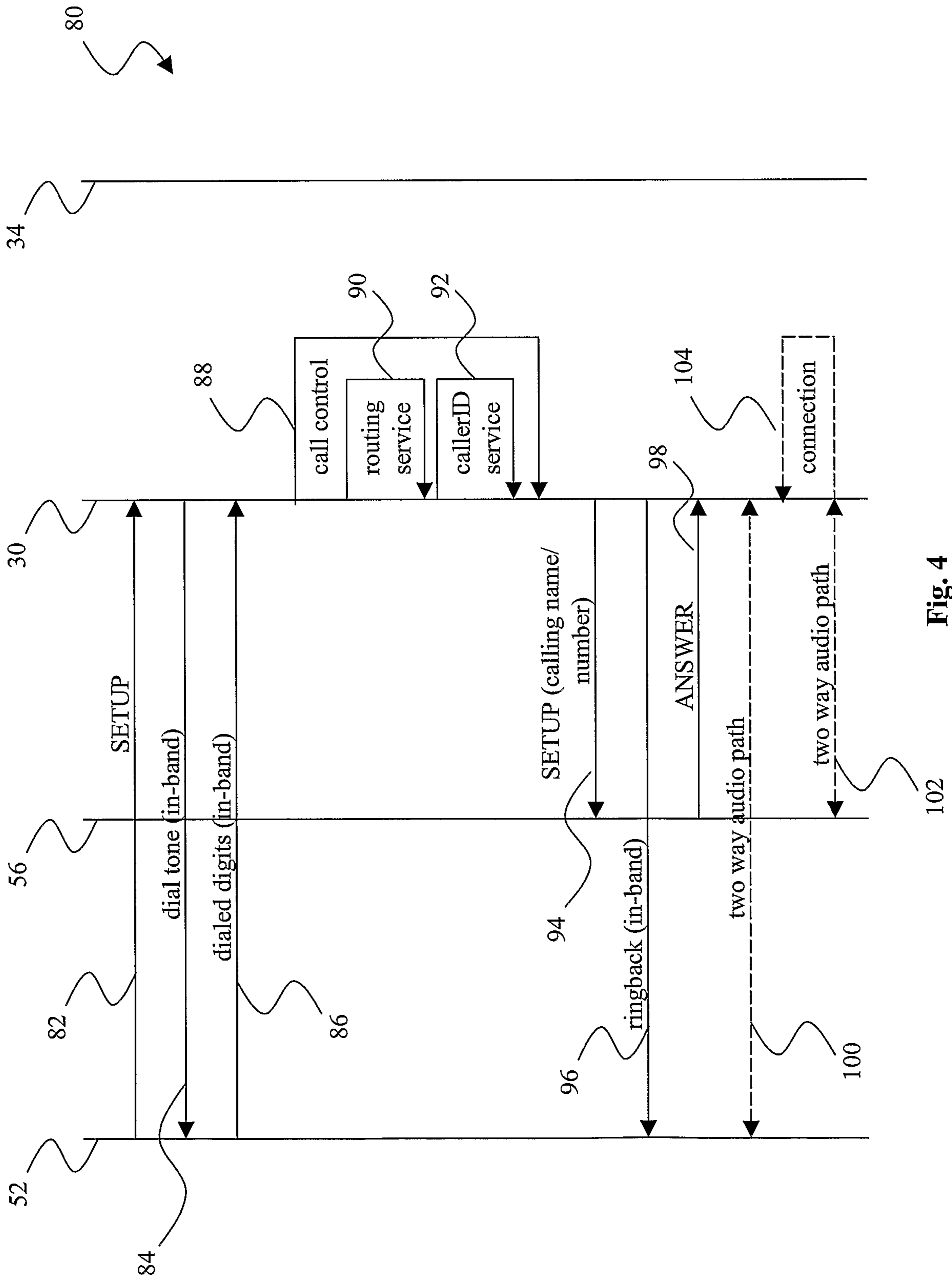

Fig. 4

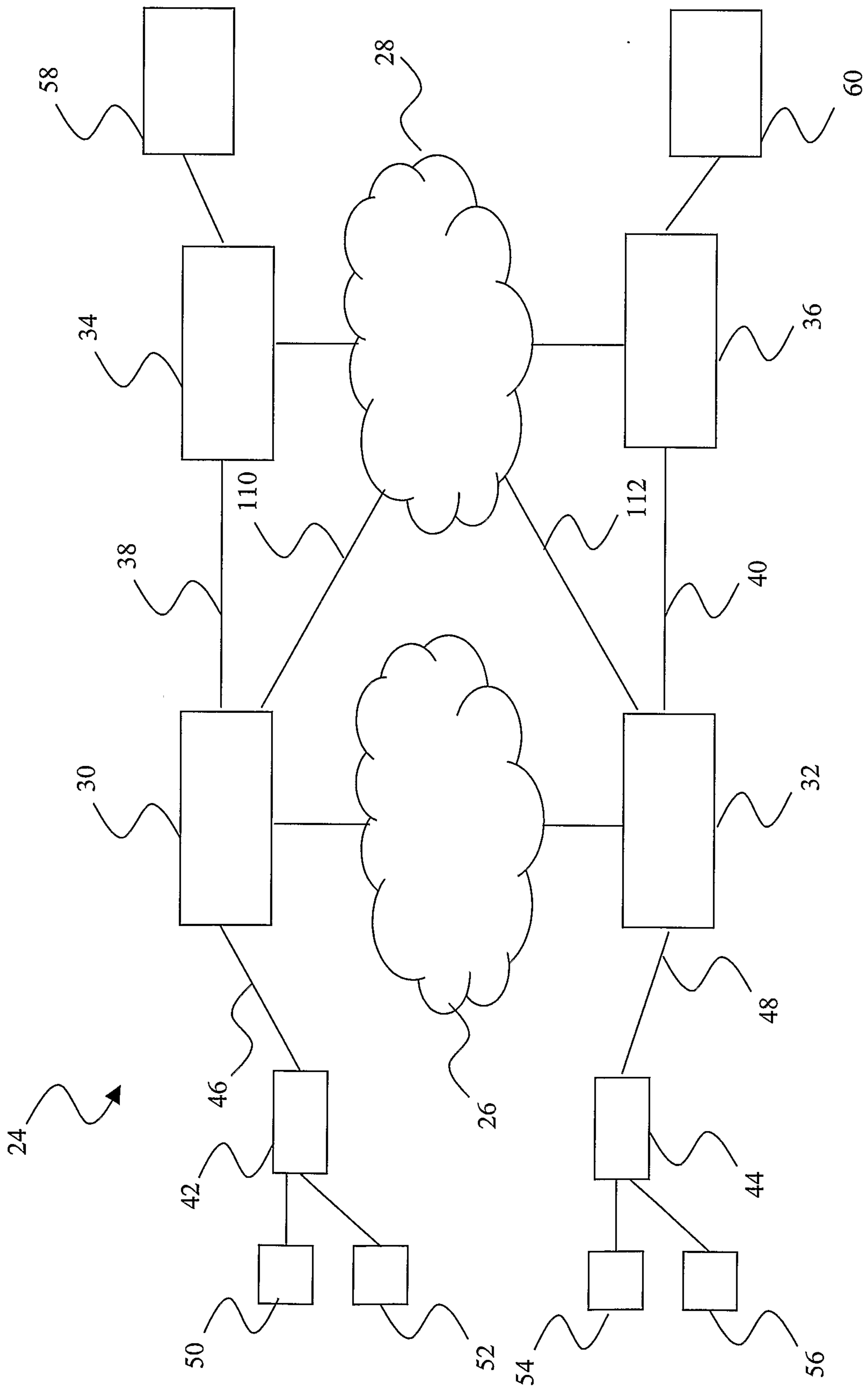

Fig. 5

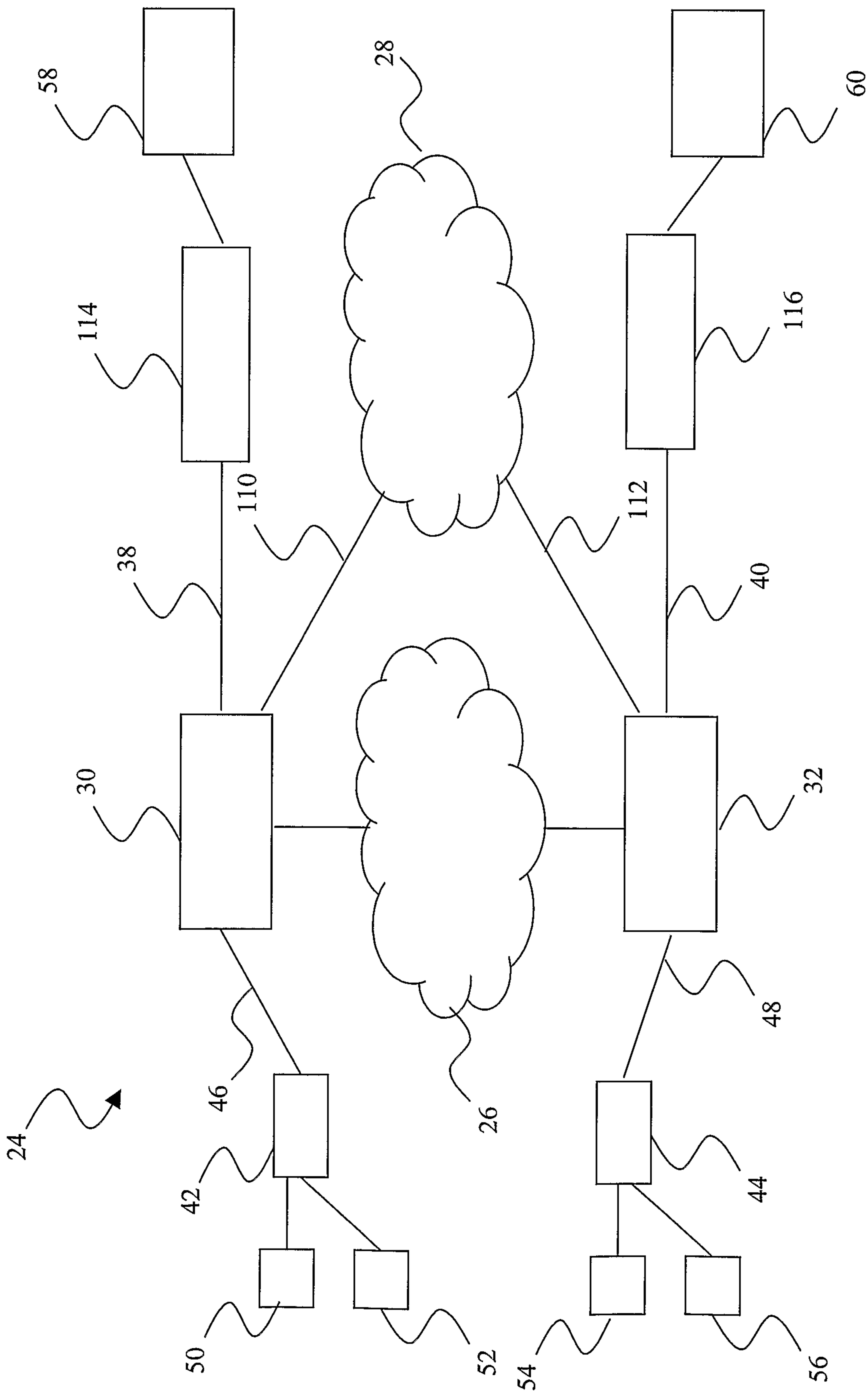

Fig. 6

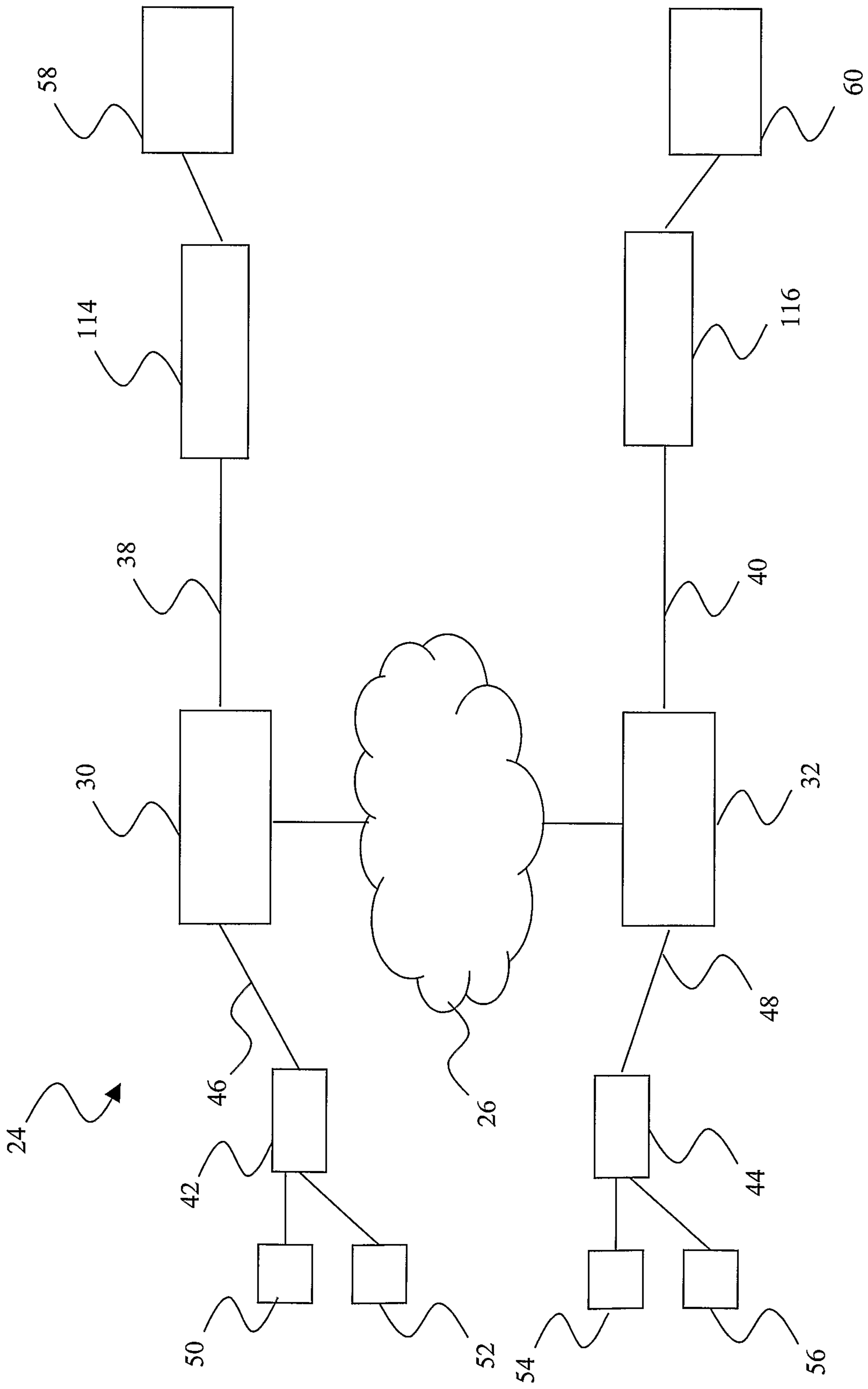

Fig. 7

