

(19) World Intellectual Property Organization
International Bureau



(43) International Publication Date
8 November 2001 (08.11.2001)

PCT

(10) International Publication Number
WO 01/83063 A1

- (51) International Patent Classification⁷: A63F 13/00, 5/04, G07F 17/34
 - (21) International Application Number: PCT/AU01/00497
 - (22) International Filing Date: 2 May 2001 (02.05.2001)
 - (25) Filing Language: English
 - (26) Publication Language: English
 - (30) Priority Data: PQ 7264 3 May 2000 (03.05.2000) AU
 - (71) Applicant (for all designated States except US): ARIS-TOCRAT TECHNOLOGIES AUSTRALIA PTY. LTD. [AU/AU]; 71 Longueville Road, Lane Cove, NSW 2066 (AU).
 - (72) Inventors; and
 - (75) Inventors/Applicants (for US only): BRYANT, Natalie [AU/AU]; 85-113 Dunning Avenue, Rosbery, NSW 2018 (AU). OLIVE, Scott [AU/AU]; 85-113 Dunning Avenue, Rosebery, NSW 2018 (AU).
 - (74) Agent: F B RICE & CO; 605 Darling Street, Balmain, NSW 2041 (AU).
 - (81) Designated States (national): AU, JP, NZ, US, ZA.
 - Published:
— with international search report
- For two-letter codes and other abbreviations, refer to the "Guidance Notes on Codes and Abbreviations" appearing at the beginning of each regular issue of the PCT Gazette.

(54) Title: MEMBERSHIP REWARD SYSTEM

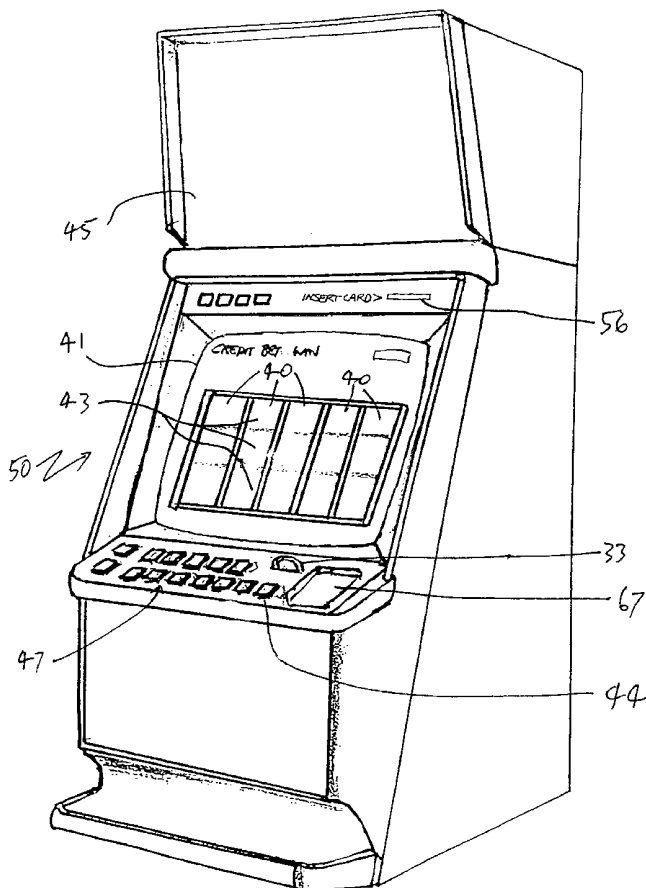

(57) Abstract: A gaming machine is provided, which is arranged to play a game having 2 modes wherein the base game, when in the first mode, has a standard set of features and when in the second mode has an enhanced set of features which improve its attractiveness to players. The first game mode is available to all players and the second enhanced game mode is made available to players who have established membership in a group by inserting a members card.



WO 01/83063 A1

Membership reward system

Introduction

The present invention relates to gaming machines of the type generally known as slot machines, fruit machines, card machines or poker machines and in particular, the invention provides an improvement whereby
5 players are rewarded for frequenting a particular establishment.

Background of the Invention

Gaming machines are typically installed in large numbers at casinos and clubs which compete against one another for the custom of patrons
10 wishing to play their games. Typically, this competition involves providing attractions such as the latest games, promotions associated, with or additional to the games played on their gaming machines and large incrementing bonus jackpots.

These attractions work to some extent, but the smart gamblers
15 choose to play at establishments based on the current promotions that are being run, or the current size of the incrementing jackpots, and so there is a certain fluctuation in patronage due to the fickle nature of the patrons and the changing attractions of the promotions being run.

Some establishments have addressed this problem over the years by
20 providing loyalty schemes. There exist many different systems used by clubs and casinos where regular players are rewarded. Some are manual where players that are recognised as spending a lot of time playing the machines are given free meals or discounts. More sophisticated systems involve players being sold or given a plastic card (eg. magnetic stripe or
25 smartcard) that they can insert into a special reader on the gaming machines at the applicable club/casino. Points are accumulated at a fixed rate and stored on the card or in a central account. When the player accumulates a fixed number of points they become eligible to redeem them in exchange for goods. Players are usually given a range of goods to choose from where the
30 number of points that need to be redeemed for each item varies depending upon the value of the item.

Summary of the Invention

The present invention provides a gaming console having a display means, player input means, and control means arranged to control images
35 displayed on the display means in response to player inputs and game outcomes of games run on the console by the player, the console being

characterised in that it is arranged to operate in at least two modes, including a first normal mode and a second loyalty enhanced mode, wherein the first mode is available to all players and the second mode is made available only to players who have established themselves as eligible members of a club or other special group.

In various embodiments of the invention, the second mode may be distinguished from the first mode by providing higher prizes or additional prizes, allowing additional game features either as standard features, or as purchasable features within a standard game, or by providing eligibility to additional feature games, and bonus or jackpot prizes.

In the preferred embodiment, the main, or base game will be a card game or spinning reel game with or without additional feature games, but may also be a keno or bingo game, or any other game which can be provided on a gaming console of this type.

Membership of the eligible group may be signified by use of special keys, passwords or other identification means, but preferably by way of an identification card. The loyalty system may be implemented on 'stand alone' consoles and on networked consoles. In the case of networked systems, player details can be maintained on a network server, or a dedicated loyalty system server for example, and the player identification card or other identification means can be used only to identify the player to the system. In the case of stand alone gaming consoles, the console will be provided with a card reader that reads a special membership card. When the card is inserted into the card reader the console will recognise the player as a member and the player will become eligible for the features of the loyalty enhanced mode. It is not essential, although it is preferable, that the console recognises the player's identity for the enhanced mode to operate, only that the player be recognised as a member of the class eligible for the enhanced mode.

In the case where the second mode provides a feature game, the feature game may be an independent second screen game. Alternatively, a bonus feature may be related to particular outcomes on the main game, such as providing prizes for outcomes over a certain level or containing certain indicia. The loyalty feature may also be related to a system event in a linked system and may for example, involve providing eligibility to a progressive jackpot.

Some specific examples of bonus rewards that can be provided to a player when their membership loyalty card is inserted may include:

- a) In the event that 3 scatter symbols are spun up in a bought game, 10 free games are awarded.
- 5 b) In the event that an EYE symbol appears at the same time on reels 2 & 4, pay a bonus of 5 credits for every KING that appears in the next 20 games.
- c) Every time a substitute symbol substitutes for another symbol in a win, a second screen feature is awarded, which pays a
10 bonus prize.

Where features already exist as part of a standard game, and are available independently of a loyalty card being inserted, some or all of those features may be extended when a player's loyalty card has been inserted:

- a) When a trigger comprising 3 or more scatter symbols occurs
15 without the card inserted, 10 free games are awarded, but when the game trigger occurs with the loyalty card inserted into the machine's card reader, 20 free games are awarded.
- b) When a loyalty card is not inserted, 2 or more substitute symbols appearing in a win, triggers a second screen feature,
20 whereas, while the loyalty card is inserted only 1 or more substitute symbols are required to trigger the same feature.

Brief Description of the Drawings

Embodiments of the invention will now be described by way of example with reference to the accompanying drawing in which:

25 Figure 1 illustrates a conventional video slot machine on which the embodiment of the present invention is provided;

Figure 2 schematically illustrates a network of gaming machines;

Figure 3 is a block diagram of the gaming machine of Figure 1, showing major functional elements;

30 Figure 4 is a further block diagram of a slot machine of Figures 1 and 3, showing optional touch screen and network connection functions;

Figures 5, 6, & 7, are game screens illustrating a game sequence which demonstrates the invention; and

35 Figure 8 is a flow chart showing the method of implementing the game described with reference to Figures 5, 6 & 7.

Detailed Description of the Preferred Embodiment

In the following detailed description the methodology of the embodiments will be described, and it is to be understood that it is within the capabilities of the non-inventive worker in the art to introduce the methodology on any standard processor-based gaming console by means of
5 appropriate programming.

Referring to Figure 1 of the drawings, a first embodiment of the invention is implemented in relation to a slot machine 50 of the type having a video display illustrating a plurality of rotatable simulated reels 40
10 carrying symbols 43. During a game, the plurality of simulated reels are spun and when the reels stop spinning, a part of each reel is visible displaying a subset of the symbols on the respective reel. The console is arranged to pay a prize on the occurrence of a predetermined symbol or combination of symbols appearing together on the visible parts of the reels.

15 The prize paying combinations can be any of the combinations found on known spinning reel style slot machines, or may be a new set of combinations derived specifically for machines according to the invention.

In the slot machine 50 illustrated in Figure 1, the game is initiated by pressing a button 44, however, it will be recognised by persons skilled in
20 the art that this operating mechanism might be replaced by a pull handle actuator, or a touch screen sensor, in other embodiments of the invention. Credit is established on the slot machine by inserting coins into the coin slot 33, inserting a banknote or ticket into the bill acceptor 67 or possibly by inserting a card into the card reader and transferring credit either from an
25 account held at the casino or at a financial institution or by transferring a credit from a stored value on the card itself.

The top box 45 on top of the slot machine 50 displays the various winning combinations for which a prize is paid on this machine.

In the embodiment of Figure 1 a series of function switches 47 are
30 also provided for selection of the bets and lines to be included in the game.

Games provided in embodiments of the present invention are modified versions of the current genre of Multiline 5 Reel Video games. These games operate on a video screen 41 displaying 5 separate reels 40. Referring specifically to the embodiment of Figure 1, three symbols 43 from
35 each of the video reel strips are viewed on screen at any one time, for each

of the 5 reels. The players have an option of playing 1, 3, 5, 7 or 9 different lines.

While the slot machine illustrated in Figure 1 is of the simulated-spinning reel type, the present invention is equally applicable to any type of
5 game found on the current generation of video slot machines and could also be applied to physical reel machines. The primary game of the slot machine will operate in the conventional manner and its operation will not be described in detail.

Referring to Figure 2, a number of gaming consoles 50 are preferably
10 connected in a network via a communications system 62, and the network controller 61. A network game controller 60 is also provided on the communications network 62 to control the accumulation of linked progressive prizes and the awarding of jackpots.

In a networked embodiment such as that shown in Figure 2, the
15 loyalty membership system may be implemented on either the network controller 61 or, the network game controller 60 or, alternatively a separate dedicated server (not shown) could be used to implement the loyalty membership system. Alternatively in a stand alone embodiment the functionality of the loyalty membership system is built into the controller of
20 the gaming console itself.

The program to implement the base game described above, and to provide the normal mode of operation and the loyalty enhanced mode, runs on a standard gaming console control processor 31 as illustrated
25 schematically in Figures 3 and 4. This processor forms part of a controller 30 which drives the display screen 11 and receives player input signals from push button switches 47. Alternatively, player inputs may be made by way of touch input signals from touch sensors 32. The console also receives coin input pulses from a coin chute mechanism 33 to establish a player credit and includes a coin payout mechanism or hopper 34. Connection to the
30 communications network 42 is via a network interface 35.

In networked embodiments, the operation of the loyalty membership system is split between the game console 50 and the network game controller 60 with card reading and reward features being provided within
35 the game console 50 and membership records being held on the central game controller with the identification and member information being passed between each participating machine 50 and the network controller 61 via the

network 62. In the stand alone embodiment, the membership information is carried on a card read by the card reader, or alternatively the card simply signifies membership of a group entitled to additional features.

Referring again to Figures 1 and 3, each of the gaming machines
5 within a gaming venue will preferably have a card reader 65 installed. Players are able to insert a membership card (smartcard or magnetic stripe card) into a gaming machine when they play, in order to qualify for additional member bonus features.

A manufacturer, club or casino can use the membership reward
10 system to maintain player loyalty by issuing a members identification device such as a card (magnetic stripe or smartcard) to members. A club or casino may require a membership fee or a minimum monthly attendance before a player will be issued a card.

By inserting the member's card into the card reader of a gaming
15 console, the player will become eligible for bonuses that they would not be eligible for without their card inserted. In one embodiment, special bonus features are provided that are independent of the base game, such as a special linked progressive jackpot system to be available only when the member card is inserted into the card reader of the machine.

A variety of features are suitable for selective inclusion in a game or
20 as an extension to a game where a member's loyalty card is inserted into a machine. The embodiment described below is for a special feature incorporated into the base game to be made available when the card is inserted.

For the following example, there is a special second-screen bonus
25 feature available that is triggered by the occurrence of 3 or more S symbols in a base game. The player is only eligible for this feature when their player card is inserted.

Referring to Figure 5, a game display is illustrated for a game that
30 was played without the member's card having been inserted. Even though 3 S symbols accrued, the feature is not triggered because the player is ineligible. However, the player is paid 40 credits for the 3 scattered S symbols as a part of the base game.

Figure 6 illustrates a game display of a game played after the player
35 has inserted their member's card. This time the bonus second-screen feature is triggered because the trigger combination of three or more S symbols

occurred while the player card was inserted. The screen of figure 7 is then automatically presented. The second screen game illustrated in Figure 7 may be common to all consoles in the establishment or at least a subset of consoles such that the same bonus feature is offered regardless of the base game when the membership card is inserted.

The bonus game in this instance is a simple "pick the window" type game where the player is invited to select one of eight spots on the screen by touching the selection. The screen is touch sensitive allowing the selection to be registered by the controller 31 (see figures 3, 7, 4) and a prize associated with the selected spot is then revealed.

Embodiments may provide member-only features triggered from within a game as described above or features that are randomly triggered independently of the game being played and occur randomly at a predetermined average rate simply as a result of the membership card being inserted into the console.

In a further embodiment, the bonus feature may also be triggered by a conventional trigger regardless of whether the member card is inserted, however, when the card is inserted, the game may pay bigger prizes or more bonus games may be awarded when predefined trigger conditions occur.

Referring to the flowchart of Figure 8, the process step START (101) is an initialisation step performed when a player establishes a credit by inserting cash or transferring credit to the console. The console tests for the selection of a wager amount in step 102 to initiate a game. When a wager has been made, the base game plays in step 103 in accordance with the wager. Once the base game has completed the outcome is tested in step 104 to determine if any trigger conditions have occurred. In this context step 104 is only concerned with those trigger conditions which are activated when a member card is present. The base game may include other trigger conditions for features that are always provided, and these are not specifically described here. If no trigger conditions are detected, the console again waits for a wager in step 102, however, if a member bonus trigger condition has occurred, a test is performed at step 105 to determine if a member card has been inserted and if it has the bonus feature game is played at step 106. If step 105 does not detect a member's card present, the console again waits for a wager at step 102.

The bonus feature may also be available as a standard feature of the base game, such that other triggers (eg; combination triggers) in the game itself, may cause the feature to be invoked. The feature may be game specific, where a bonus feature that is built into the game and usually triggered by a certain random event or combination trigger is triggered by additional triggers when the member card is present. This also means that the expected return to player percentage of the applicable gaming machines will preferably be higher for a player taking part in the loyalty system than for one that is not.

The same approach could also be applied where the bonus is generic to all of the gaming machines that participate in the membership loyalty scheme. For example, a linked, progressive jackpot system may allow players to play the linked bonus feature in a larger number of circumstances or multiple progressive jackpots may be provided, of which some are only available when the members card is inserted. Similarly there could be a dedicated feature associated with the participating gaming machines that could be either game specific or generic that is only available to players who have inserted their members card. Hence players who do not use the members card will never be eligible to play that particular feature.

Preferably, an icon and message will be displayed on the game screen while the player's card is inserted to indicate that the player is currently eligible for special bonus features. When the card is removed the icon may disappear or be dulled out to further encourage the player to insert a card. The feature that the player becomes eligible for when their card is inserted may be of several different types.

Of the many types of features possible, some can be an extension to the base game. For example in a standard keno game 20 numbers are selected from a total of 80 and, if they match certain of the numbers that the player selected, a prize is awarded. When the player inserts their card the same keno game will allocate 21 numbers from the 80. That is, the apparent probability of a win will be increased by giving the player an extra number for every game. (Note that in some embodiments the probability may or may not be actually increased, but the player perception will be that the loyalty system results in a higher win probability).

Other types of feature can provide an extension to the game specific feature. This may be done by allowing the same trigger combination to

provide a better feature when the members card is inserted (eg. instead of the usual 10 free games the player gets 20 free games or 10 free games with wins doubled). Alternatively the probability of the trigger may increase (eg. instead of 3 or more scatters triggering the feature, 2 or more will).

5 In some embodiments, the loyalty system player identification device may serve more than one function. For example, the Player Identification device may be a cashless gaming card such as a smartcard, where the card earns the player identification information and additionally, a monetary value stored on it. When inserted into the card reader, some or
10 all of the monetary value can be transferred onto the credit meter of the gaming machine. Similarly, winnings can be transferred from the credit meter of the gaming machine onto the card, to be redeemed for cash when leaving the venue. The smartcards used for such a cashless system, when
15 detected in the card reader of the gaming machine, can make the player eligible for certain bonus features while the card remains inserted in a similar manner to the other embodiments described above.

 In another implementation of the member loyalty system a record of player option preferences is stored with the member information. This may also apply to the base game rather than just loyalty features. Possible
20 options could be bet patterns, feature choices, favourite symbols, credit denominations game variables or similar. For example, a player may always bet maximum credits and may like to double-up on wins less than 100 credits. This information may be stored on their card or in the records held in the loyalty system on the network controller 61 so that when they move to
25 another machine the bet will automatically be adjusted and they will be automatically taken to the double-up screen after wins of less than 100 credits and so on.

 The member loyalty system may also add personality to the game being played. This might be done by holding details that are personal to the
30 player and recorded in their account or on their card so that they can be incorporated into the bonus features. For example, a player information delivery system may greet the player by name, or a photograph or caricature of the player may be used as the top symbol in a spinning reel feature game.

 In a further enhancement to embodiments of the invention,
35 indication means are provided to advise a player when they are eligible for loyalty bonuses. This may take the form of a colour change in the

background image of the display or a similar type of indication while the player is eligible for loyalty bonuses due to their card being present in the card reader of the gaming machine.

- 5 It will be appreciated by persons skilled in the art that numerous variations and/or modifications may be made to the invention as shown in the specific embodiments without departing from the spirit or scope of the invention as broadly described. The present embodiments are, therefore, to be considered in all respects as illustrative and not restrictive.

CLAIMS:

1. A gaming console having a display means, player input means, and control means arranged to control images displayed on the display means in response to player inputs and game outcomes of games run on the console
5 by the player, the console being characterised in that it is arranged to operate in at least two modes, including a first, normal mode and a second, loyalty enhanced mode, wherein the first mode is available to all players and the second mode is made available only to players who have established themselves as members of a special eligibility group.
- 10 2. The gaming console as claimed in claim 1, wherein the second mode is distinguished from the first mode by providing higher prizes.
3. The gaming console as claimed in claim 1, wherein the second mode is distinguished from the first mode by providing additional prizes.
4. The gaming console as claimed in claim 1, wherein the second mode
15 is distinguished from the first mode by providing additional game features as standard features of the game.
5. The gaming console as claimed in claim 1, wherein the second mode is distinguished from the first mode by providing additional, purchasable, game features within a standard game.
- 20 6. The gaming console as claimed in claim 1, wherein the second, loyalty mode includes a feature which is related to a system event in a linked system.
7. The gaming console as claimed in claim 6, wherein the second, loyalty mode provides eligibility to a progressive jackpot.
- 25 8. The gaming console as claimed in claim 1, wherein the second mode is distinguished from the first mode by providing eligibility to an additional bonus.
9. The gaming console as claimed in claim 8, wherein the bonus is related to particular outcomes on the main game.
- 30 10. The gaming console as claimed in claim 9, wherein a main game available for play on the console is a spinning reel game in which a plurality of reel strips carrying symbols are spun and when the reel strips stop spinning part of each reel strip is displayed and prizes are awarded for predetermined combinations of symbols appearing together on the displayed
35 parts of the reel strips.

11. The gaming console as claimed in claim 8, 9 or 10, wherein the bonus comprises an additional feature game.
12. The gaming console as claimed in claim 11, wherein the additional feature game is an independent second screen game.
- 5 13. The gaming console as claimed in claim 10, wherein the bonus available in the second, loyalty mode comprises awarding a predetermined number of free games on the occurrence of a predetermined trigger occurring in a standard game.
14. The gaming console as claimed in claim 13, wherein the bonus
10 comprises awarding 10 free games on the occurrence of the trigger.
15. The gaming console as claimed in claim 13 or 14, wherein the predetermined trigger is the occurrence of a predetermined combination of symbols spun up in the standard game.
16. The gaming console as claimed in claim 15, wherein the combination
15 of symbols comprises a plurality of similar symbols.
17. The gaming console as claimed in claim 16, wherein the combination of symbols comprises scatter symbols.
18. The gaming console as claimed in claim 16, wherein the combination of symbols comprises substitute symbols.
- 20 19. The gaming console as claimed in claim 10, comprising a feature wherein, when a triggering event occurs, a bonus prize is awarded for every occurrence of a second predetermined symbol that appears in a subsequent predetermined number of games played.
- 25 20. The gaming console as claimed in claim 19, wherein the bonus prize is 5 credits.
21. The gaming console as claimed in claim 19 or 20, wherein the first predetermined symbol is an "EYE" symbol.
22. The gaming console as claimed in claim 19, 20 or 21, wherein the triggering event comprises the first predetermined symbol appearing at the
30 same time on two reels in the main game.
23. The gaming console as claimed in claim 19, 20, 21 or 22, wherein the second predetermined symbol is a "KING" symbol.
24. The gaming console as claimed in claim 19, 20, 21, 22 or 23, wherein the number of subsequent games in which the player is eligible for the
35 bonus prize is the next 20 games played.

25. The gaming console as claimed in claim 10, wherein the additional bonus in the second loyalty mode comprises awarding a second screen feature game to the player, and the feature game awarding a bonus prize.
26. The gaming console as claimed in claim 9, wherein the additional
5 bonus feature provides additional prizes for outcomes over a predetermined level.
27. The gaming console as claimed in claim 9, wherein the additional bonus feature provides additional prizes for outcomes containing a predetermined indicia.
- 10 28. The gaming console as claimed in any one of claims 1 to 10, wherein the function of standard game features is altered when the console is operating in the second, loyalty enhanced mode.
29. The gaming console as claimed in claim 28, wherein a standard game feature comprises awarding a bonus on the occurrence of a
15 predetermined trigger and in the second, loyalty enhanced mode the bonus is increased.
30. The gaming console as claimed in claim 29, wherein the bonus in the first, normal mode comprises awarding a first predetermined number of free games and the second, loyalty enhanced mode comprises awarding a
20 second, predetermined number of free games, the second predetermined number of free games being a greater number than the first predetermined number of free games.
31. The gaming console as claimed in claim 30, wherein the second predetermined number of free games is double the first predetermined
25 number of free games.
32. The gaming console as claimed in claim 30 or 31, wherein the first predetermined number of free games comprises 10 free games.
33. The gaming console as claimed in claim 30, 31 or 32, wherein the second predetermined number of free games comprises 20 free games.
- 30 34. The gaming console as claimed in claim 28 or 29, wherein the bonus comprises awarding a second screen feature.
35. The gaming console as claimed in claim 29, 30, 31, 32, 33 or 34, wherein the predetermined trigger is the occurrence of a predetermined combination of symbols in a standard game.
- 35 36. The gaming console as claimed in claim 35, wherein the predetermined combination of symbols comprises two similar symbols.

37. The gaming console as claimed in claim 35, wherein the predetermined combination of symbols comprises three similar symbols.
38. The gaming console as claimed in claim 35, 36 or 37, wherein the predetermined combination of symbols comprises scatter symbols.
- 5 39. The gaming console as claimed in 35, 36 or 37, wherein the predetermined combination of symbols comprises substitute symbols.
40. The gaming console as claimed in claim 29, 30, 31, 32, 33 or 34, wherein the trigger required when the second, loyalty enhanced mode is enabled is easier to achieve than the trigger required when the first, normal
- 10 mode of the game is operating.
41. The gaming console as claimed in claim 39 or 40, wherein the trigger in the first, normal mode comprises the occurrence of a predetermined symbol a first predetermined number of times in a winning combination during a standard game.
- 15 42. The gaming console as claimed in claim 41, wherein the trigger in the second, loyalty enhanced mode comprises the occurrence of the predetermined symbol a second predetermined number of times in a winning combination during a standard game, the second predetermined number being less than the first predetermined number.
- 20 43. The gaming console as claimed in claim 42, wherein the second predetermined number is one less than the first predetermined number.
44. The gaming console as claimed in claim 42 or 43, wherein the second predetermined number is one.
45. The gaming console as claimed in claim 42 or 43, wherein the first
- 25 predetermined number is three.
46. The gaming console as claimed in claim 42, 43, 44 or 45 wherein the predetermined symbol comprises a substitute symbol.
47. The gaming console as claimed in claim 42, 43, 44 or 45, wherein the predetermined symbol comprises a scatter symbol.
- 30 48. The gaming console as claimed in claim 1, wherein the second mode is distinguished from the first mode by providing eligibility to additional jackpot prizes.
49. The gaming console as claimed in any one of claims 1 to 48, wherein the main game, or base game is a card game.
- 35 50. The gaming console as claimed in any one of claims 1 to 9, wherein the main game, or base game is a spinning reel game.

51. The gaming console as claimed in any one of claims 1 to 48, wherein the main game, or base game is a keno game.
52. The gaming console as claimed in any one of claims 1 to 48, wherein the main game, or base game is a bingo game.
- 5 53. The gaming console as claimed in any one of claims 1 to 48, wherein the main game, or base game includes additional feature games.
54. The gaming console as claimed in any one of claims 1 to 53, wherein membership of the eligible group is indicated to the console by use of special identification means.
- 10 55. The gaming console as claimed in claim 54, wherein the identification means is an identification card.
56. The gaming console as claimed in claim 54, wherein the identification means is a key.
57. The gaming console as claimed in claim 54, wherein the
15 identification means is a password which must be entered into the console.
58. The gaming console as claimed in any one of claims 1 to 57, wherein the loyalty system is implemented on a "stand alone" console.
59. The gaming console as claimed in claim 58, wherein the console is provided with a card reader that reads a special membership card.
- 20 60. The gaming console as claimed in claim 59, wherein, when the card is inserted into the card reader, the console recognises the player as a member and the player will become eligible for the features of the second, loyalty-enhanced mode.
61. The gaming console as claimed in claim 60, wherein information on
25 the card enables the console to establish the player's identity, and play in the enhanced mode cannot commence until the console has identified the player.
62. The gaming console as claimed in claim 59, wherein information on the card enables the console to establish the player's membership of the
30 eligibility group without establishing the player's identity, and play in the enhanced mode is enabled to commence when the player is recognised as a member of the class eligible for the enhanced mode.
63. The gaming console as claimed in any one of claims 1 to 57, wherein the loyalty system is implemented on a plurality of networked consoles.
- 35 64. The gaming console as claimed in claim 63, wherein player details are maintained on a network server.

65. The gaming console as claimed in claim 63, wherein player details are maintained on a dedicated loyalty system server.

66. The gaming console as claimed in claim 64 or 65, wherein the identification means are used only to identify the player to the system so
5 that the player details can be retrieved.

1/7

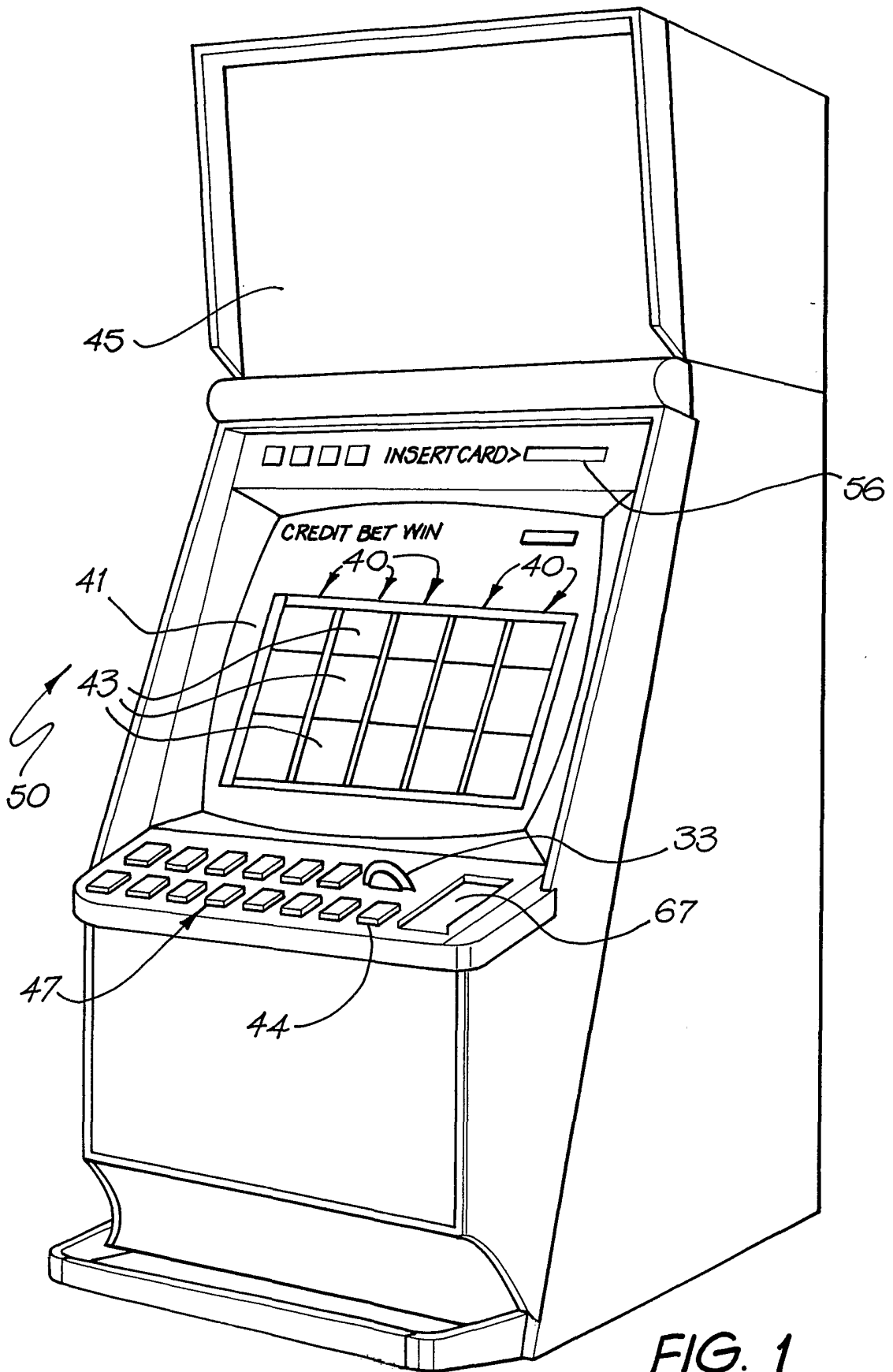
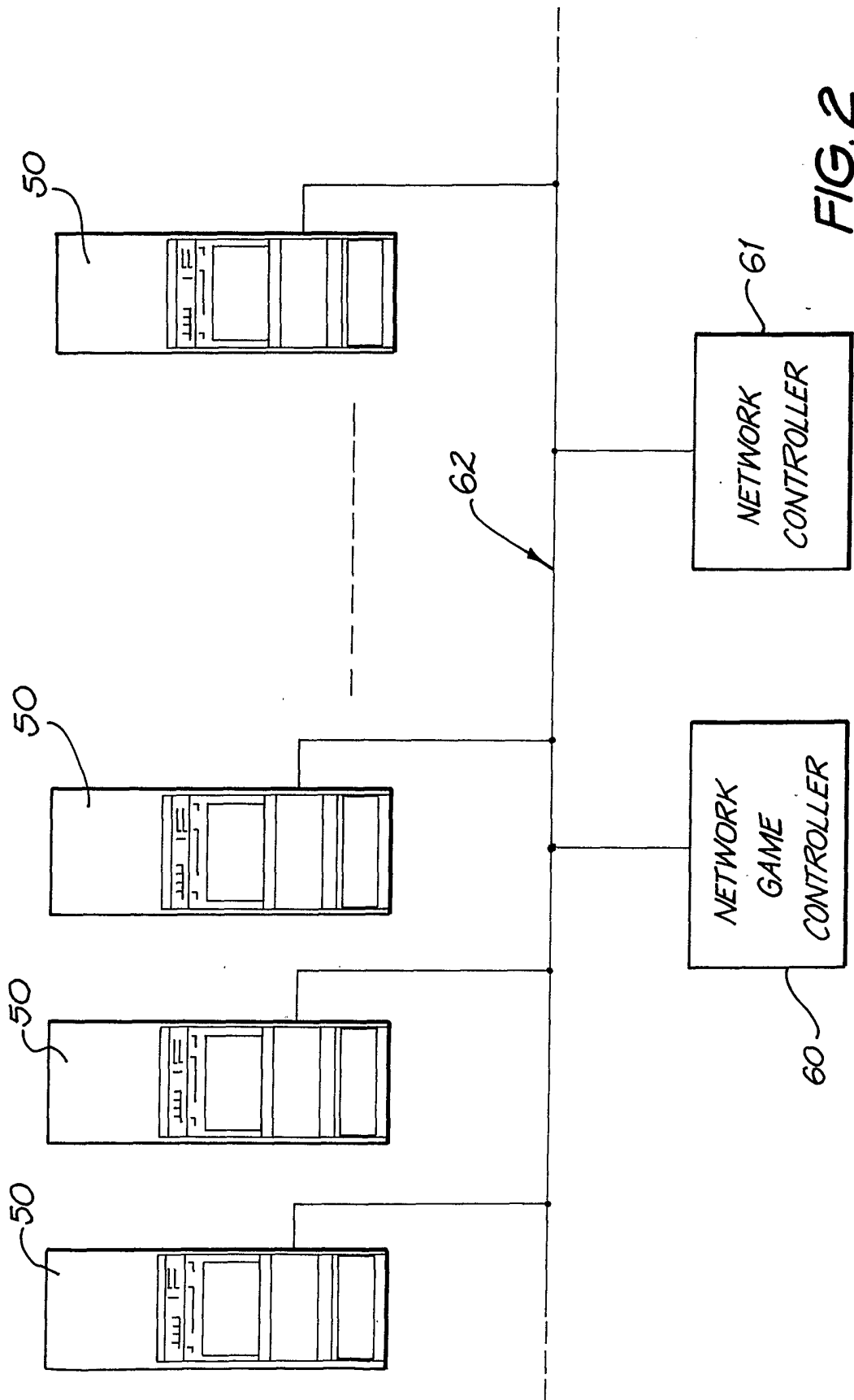

FIG. 1

2/7



3/7

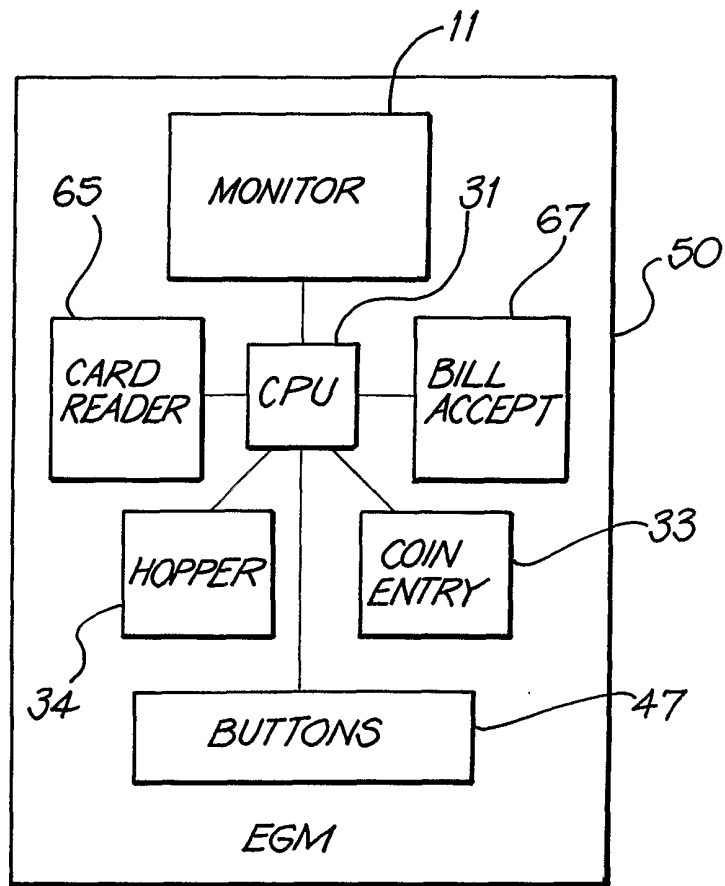

FIG. 3

4/7

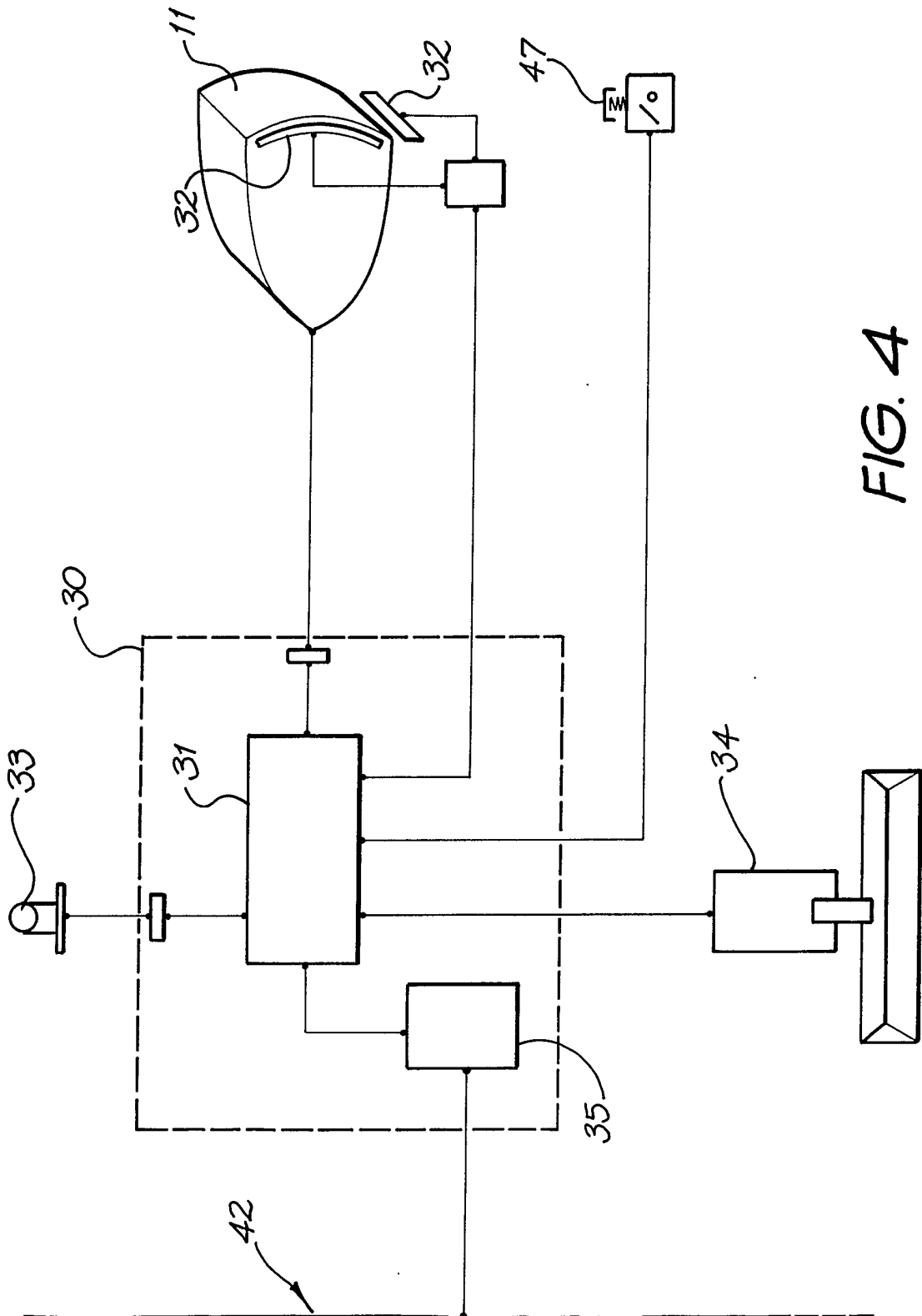

FIG. 4

5/7

BONUS MODE IS OFF

CREDIT 100 BET 20 WIN 40

C	J	S	10	J
S	9	9	J	A
A	Q	10	S	10

FIG. 5

BONUS MODE IS ON

CREDIT 120 BET 20 WIN 40

C	J	S	10	A
S	9	Q	J	J
10	9	A	S	10

FIG. 6

617

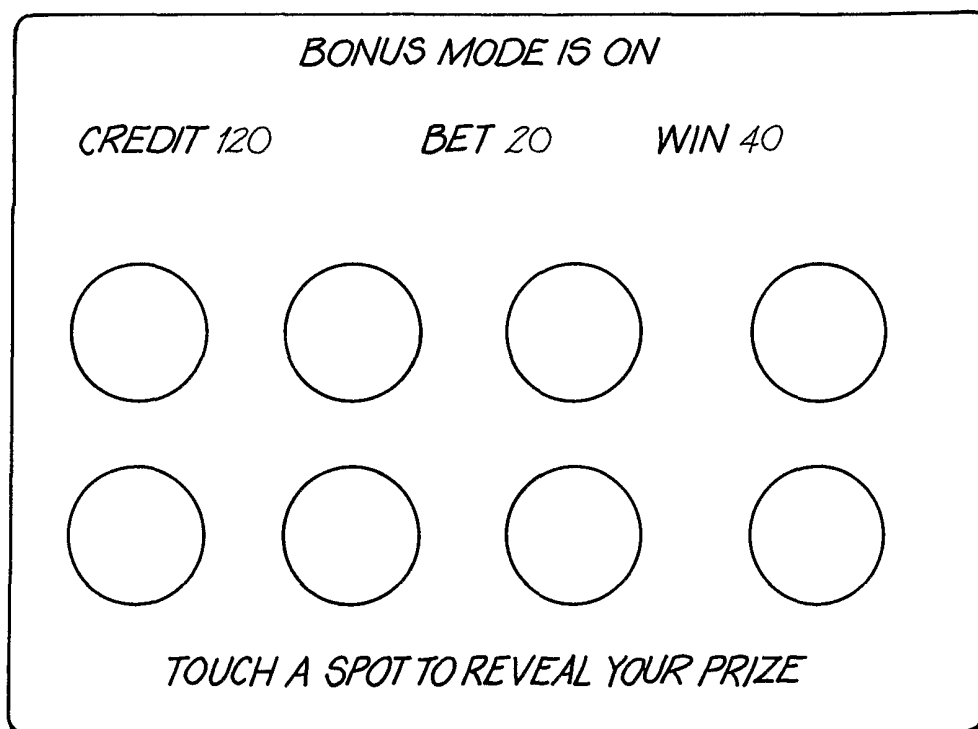

FIG. 7

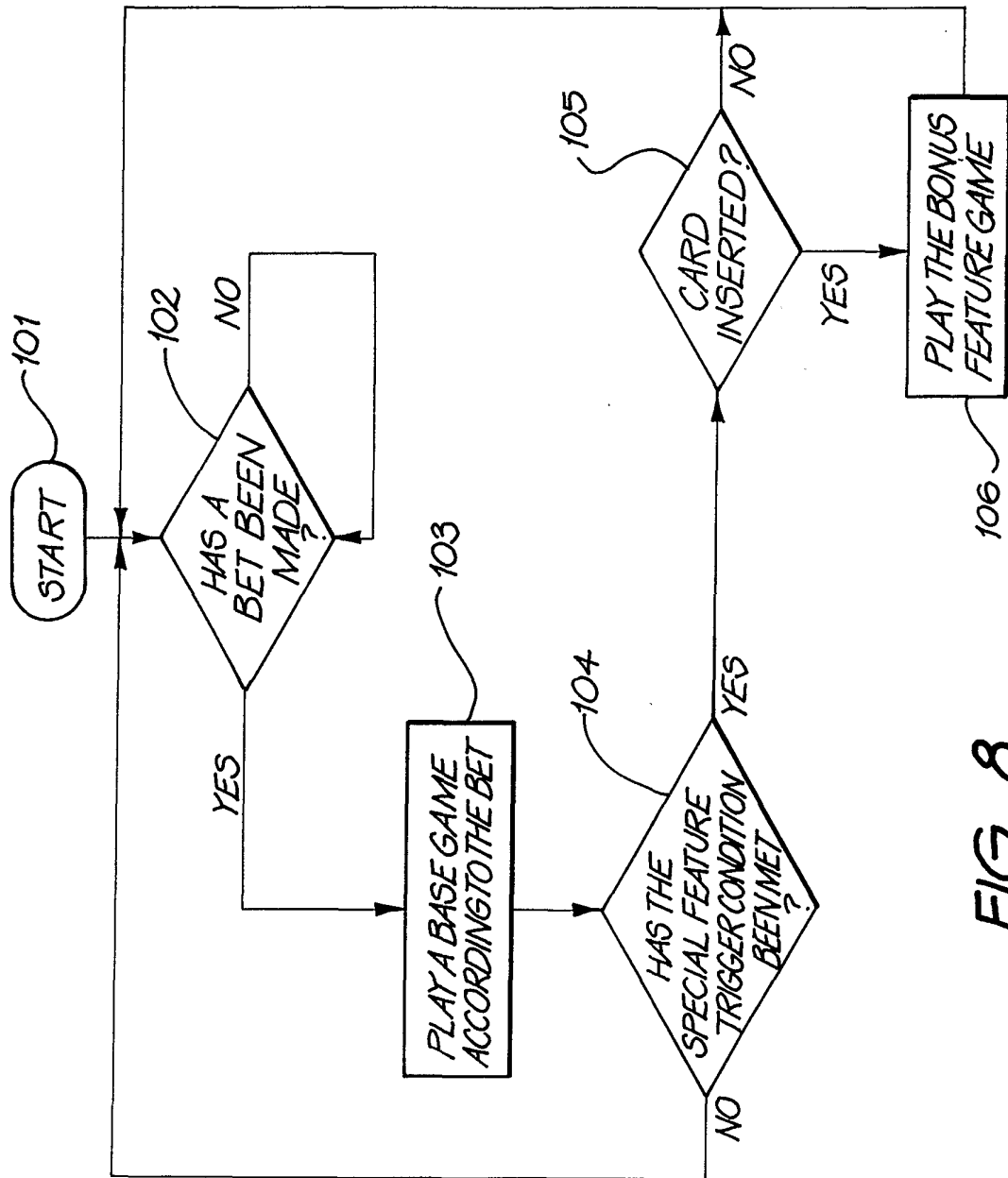

FIG. 8

INTERNATIONAL SEARCH REPORT

International application No.

PCT/AU01/00497

A. CLASSIFICATION OF SUBJECT MATTER		
Int. Cl. ⁷ : A63F 13/00, 5/04; G07F 17/34		
According to International Patent Classification (IPC) or to both national classification and IPC		
B. FIELDS SEARCHED		
Minimum documentation searched (classification system followed by classification symbols) IPC: A63F 13/00, 5/04; G07F 17/34		
Documentation searched other than minimum documentation to the extent that such documents are included in the fields searched		
Electronic data base consulted during the international search (name of data base and, where practicable, search terms used) DWPI: 1. Gaming machine etc and member etc and First etc. 2. gaming machine etc and enhanced etc and card etc. 3. gaming machine etc and loyalty etc.		
C. DOCUMENTS CONSIDERED TO BE RELEVANT		
Category*	Citation of document, with indication, where appropriate, of the relevant passages	Relevant to claim No.
X	US 5833540 A (MIODUNSKI) 10 November 1998 Abstract	1-66
X	WO 98/47115 A (WALKER ASSET MANAGEMENT LIMITED PARTNERSHIP) 22 October 1998 page 12 line 21 - page 14 line 25	1-66
X	DE 19701214 A (ADP GAUSELMANN GMBH) 23 July 1998 Abstract	1-66
<input checked="" type="checkbox"/> Further documents are listed in the continuation of Box C <input checked="" type="checkbox"/> See patent family annex		
* Special categories of cited documents:		
"A"	document defining the general state of the art which is not considered to be of particular relevance	"T" later document published after the international filing date or priority date and not in conflict with the application but cited to understand the principle or theory underlying the invention
"E"	earlier application or patent but published on or after the international filing date	"X" document of particular relevance; the claimed invention cannot be considered novel or cannot be considered to involve an inventive step when the document is taken alone
"L"	document which may throw doubts on priority claim(s) or which is cited to establish the publication date of another citation or other special reason (as specified)	"Y" document of particular relevance; the claimed invention cannot be considered to involve an inventive step when the document is combined with one or more other such documents, such combination being obvious to a person skilled in the art
"O"	document referring to an oral disclosure, use, exhibition or other means	"&" document member of the same patent family
"P"	document published prior to the international filing date but later than the priority date claimed	
Date of the actual completion of the international search 21 June 2001		Date of mailing of the international search report 25 June 2001
Name and mailing address of the ISA/AU AUSTRALIAN PATENT OFFICE PO BOX 200, WODEN ACT 2606, AUSTRALIA E-mail address: pct@ipaustrialia.gov.au Facsimile No. (02) 6285 3929		Authorized officer PETER WARD Telephone No : (02) 6283 2129

INTERNATIONAL SEARCH REPORT

International application No.

PCT/AU01/00497

C (Continuation). DOCUMENTS CONSIDERED TO BE RELEVANT		
Category*	Citation of document, with indication, where appropriate, of the relevant passages	Relevant to claim No.
X	DE 4200254 A (PANTHER APPARATEBAU UND VMBH) 5 August 1993 Abstract	1-66
X	WO 00/03775 A (RUPPERT) 27 January 2000 Abstract	1-66
X	Derwent Abstract Accession No. 96-387490/39 Class P36 JP 8187352 A (23 July 1996) Abstract	1-66

INTERNATIONAL SEARCH REPORT
Information on patent family members

International application No.
PCT/AU01/00497

This Annex lists the known "A" publication level patent family members relating to the patent documents cited in the above-mentioned international search report. The Australian Patent Office is in no way liable for these particulars which are merely given for the purpose of information.

Patent Document Cited in Search Report		Patent Family Member			
US	5833540	NONE			
WO	9847115	AU	68776/98	EP	1008122
DE	19701214	NONE			
DE	4200254	NONE			
WO	200003775	AU	49364/99	EP	1066095
END OF ANNEX					