



(19) **United States**

(12) **Patent Application Publication**
Berchtold et al.

(10) **Pub. No.: US 2023/0073581 A1**

(43) **Pub. Date:** **Mar. 9, 2023**

(54) **SUCTION DEVICE HAVING A CLOSURE ELEMENT**

(71) Applicant: **Festool GmbH**, Wendlingen (DE)

(72) Inventors: **Roman Berchtold**, Ulm (DE); **Jan Kopf**, Ulm (DE)

(21) Appl. No.: 17/890,334

(22) Filed: **Aug. 18, 2022**

(30) **Foreign Application Priority Data**

Aug. 20, 2021 (DE) 10 2021 121 709.1

Publication Classification

(51) **Int. Cl.**
A47L 9/00 (2006.01)
A47L 5/36 (2006.01)
A47L 9/22 (2006.01)
A47L 9/14 (2006.01)

(52) **U.S. Cl.**
CPC *A47L 9/0072* (2013.01); *A47L 5/362*
(2013.01); *A47L 9/22* (2013.01); *A47L 9/1409*
(2013.01); *A47L 9/149* (2013.01)

(57) **ABSTRACT**

A suction device (10) with a suction device housing (20), in which a suction turbine (11) for generating a suction flow (S) is arranged, the suction turbine (11) having a suction turbine inflow opening (11A), through which the suction flow (S) can flow into the suction turbine (11) and at least one suction turbine outflow opening (11B), through which the suction flow (S) can flow out of the suction turbine (11), wherein the suction device housing (20) has a suction inlet (12) for letting in the suction flow (S) and a dust collecting chamber (21) for collecting dust contained in the suction flow (S), wherein a filter element (13) for retaining dust in the dust collecting chamber (21) is arranged between the dust collecting chamber (21) and a suction turbine inflow opening (11A) of the suction turbine (11), wherein the suction device (10) has a closure element (60) with a closure body (61) for closing the suction inlet (12), which closes the suction inlet (12) in a closure position (V) and is removed from the suction inlet (12) in a release position (FS). The suction device (10) has a supply receptacle (68) for receiving the closure body (61), when the closure body (61) reaches the release position (FS).

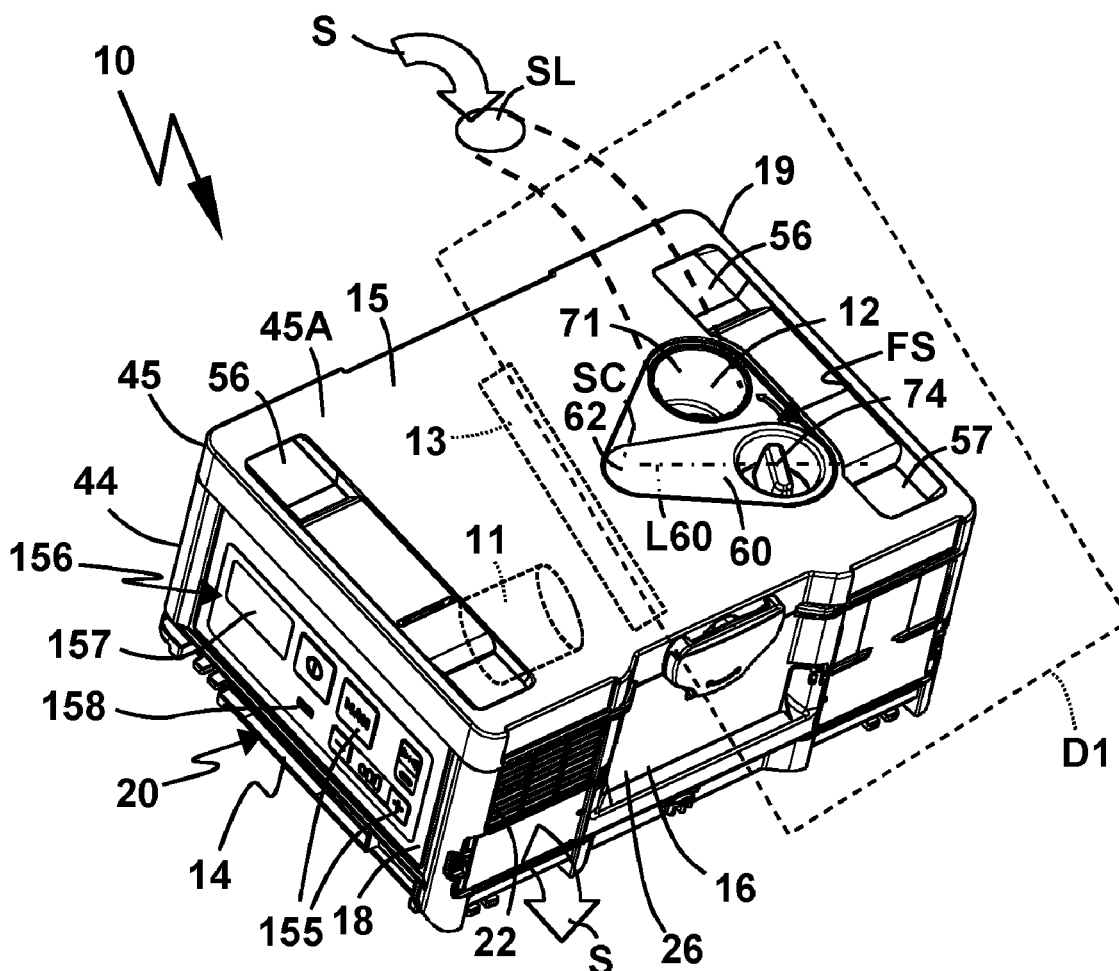

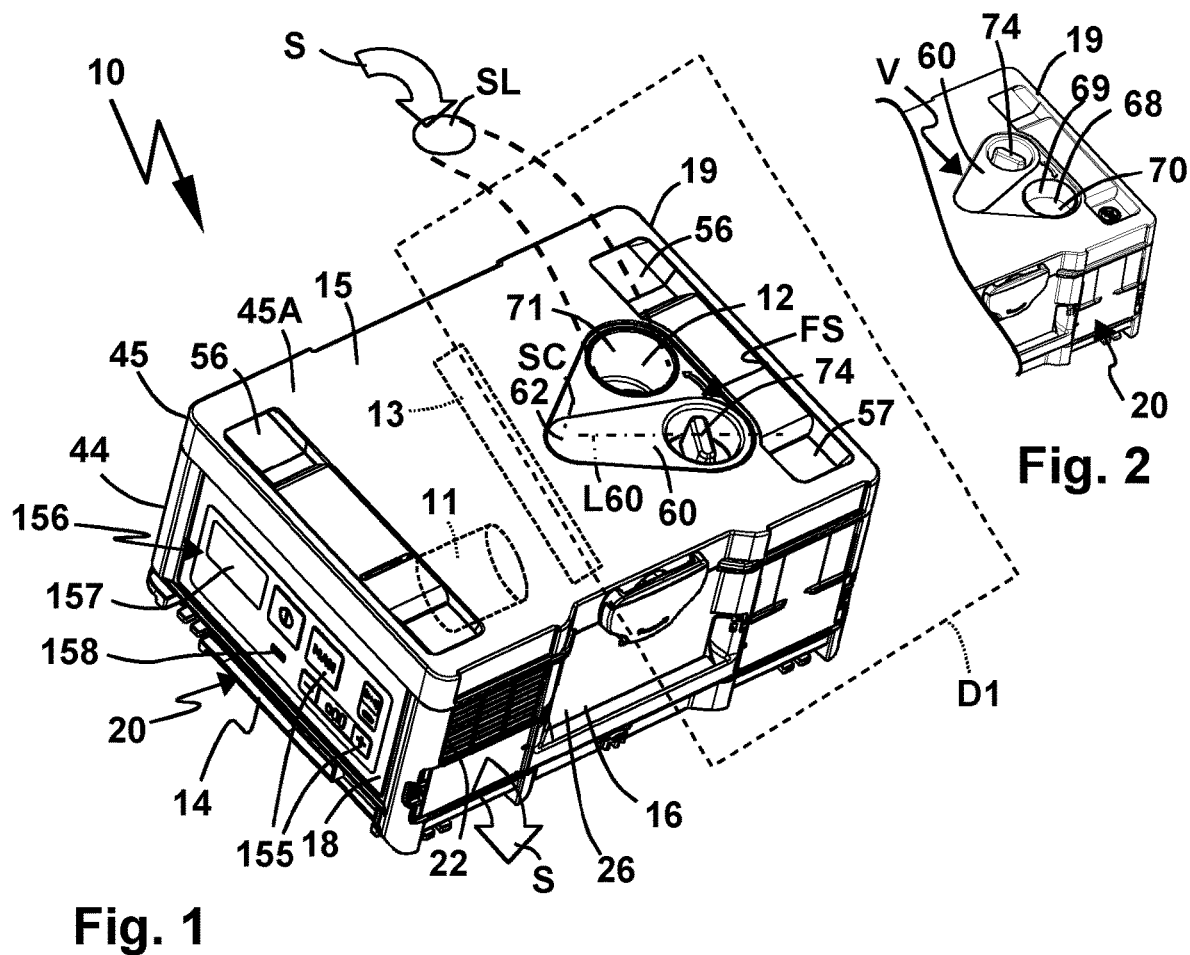
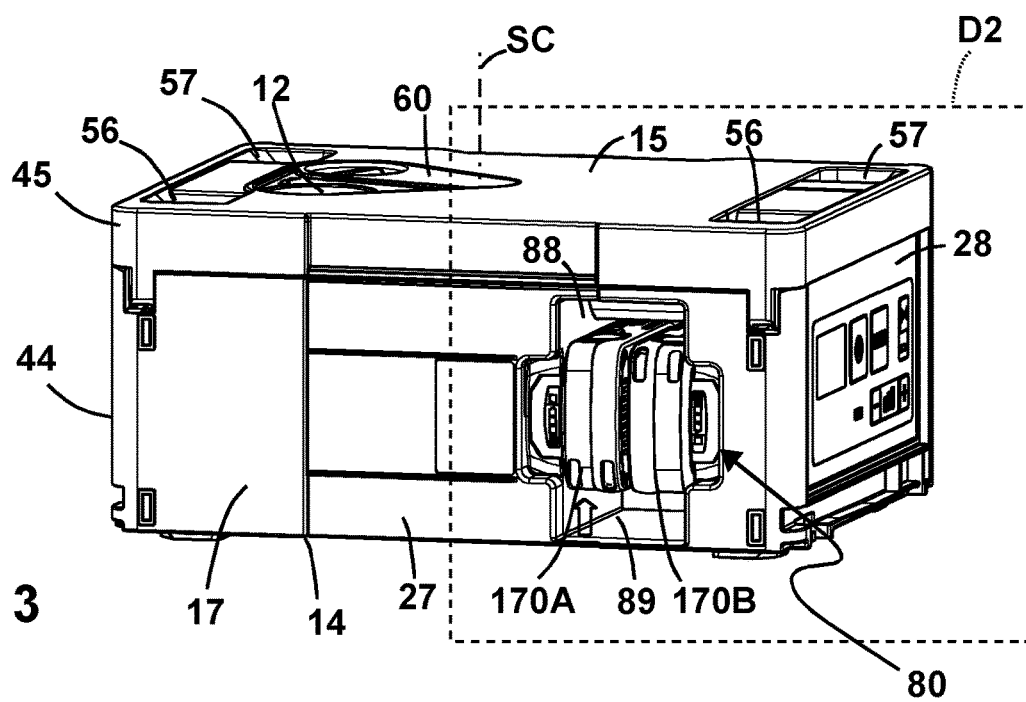

Fig. 3



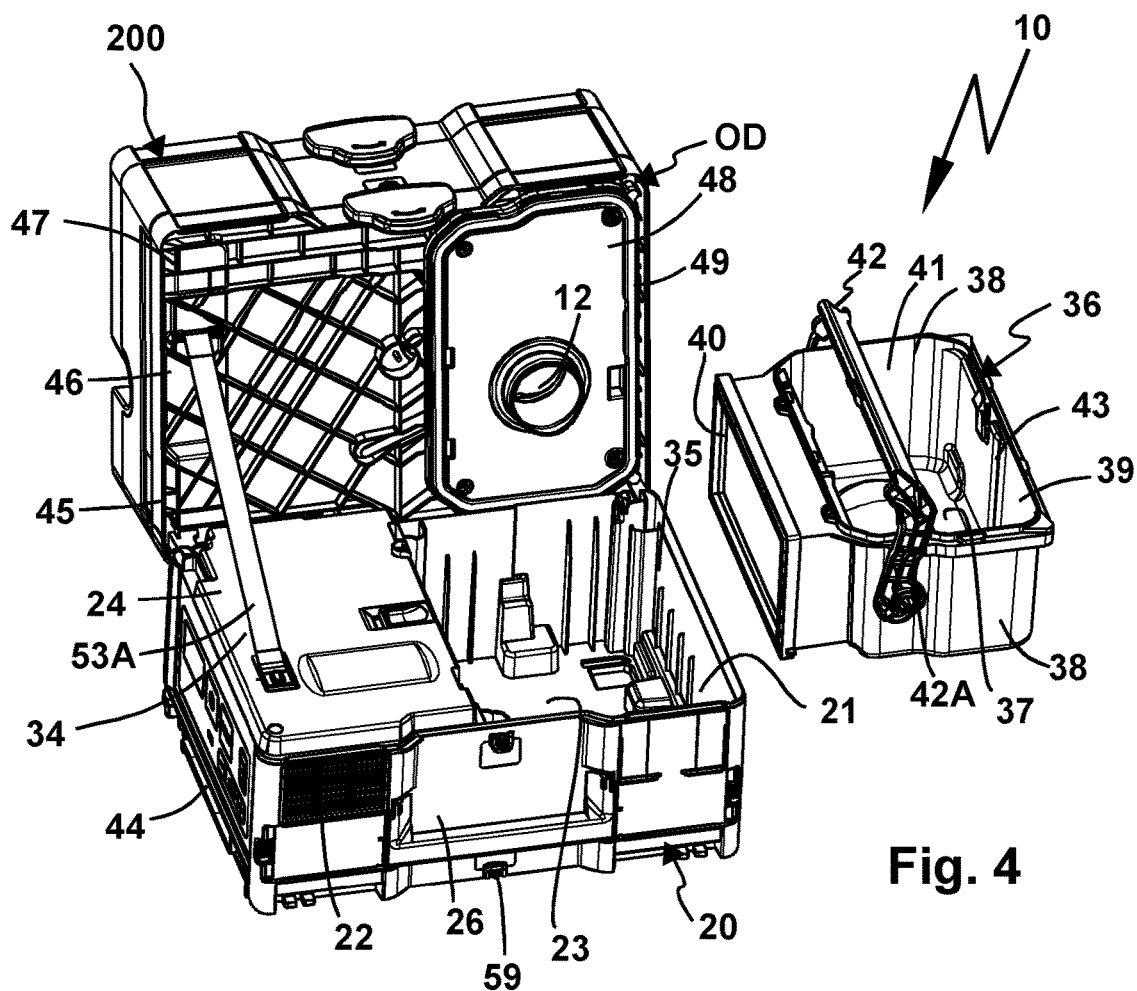

Fig. 4

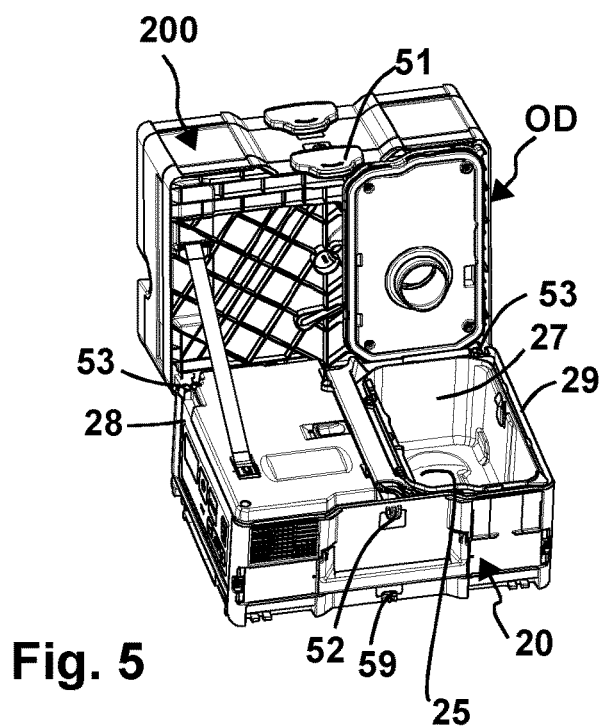

Fig. 5

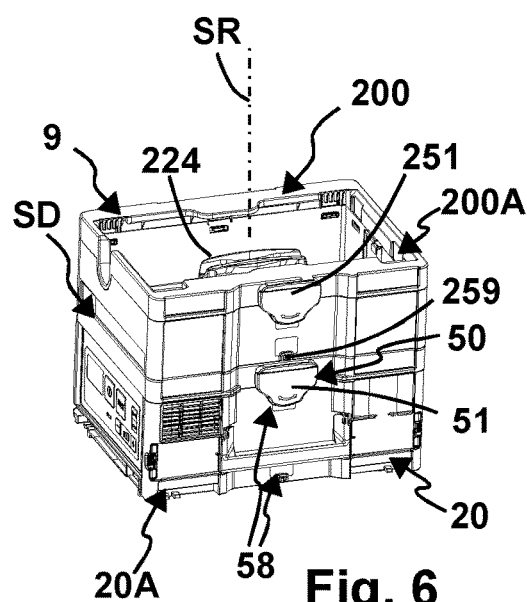

Fig. 6

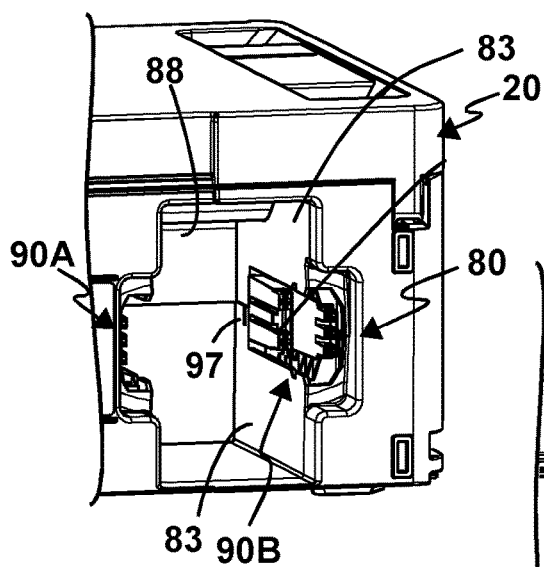

Fig. 7

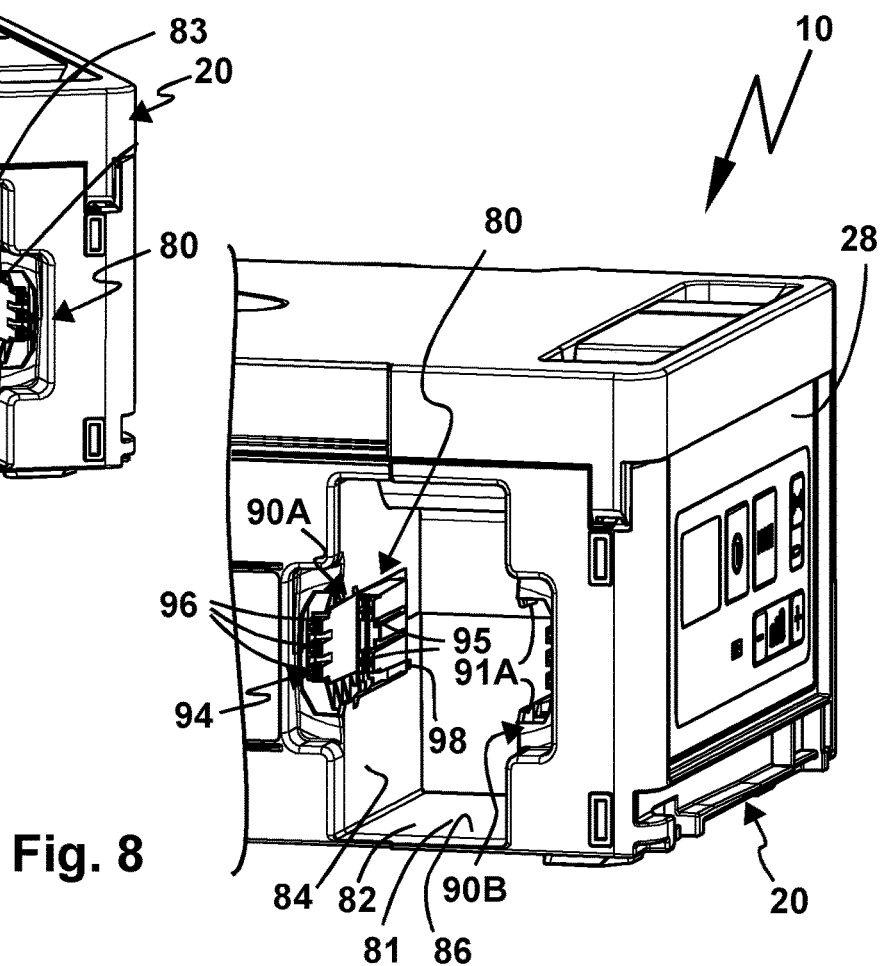

Fig. 8

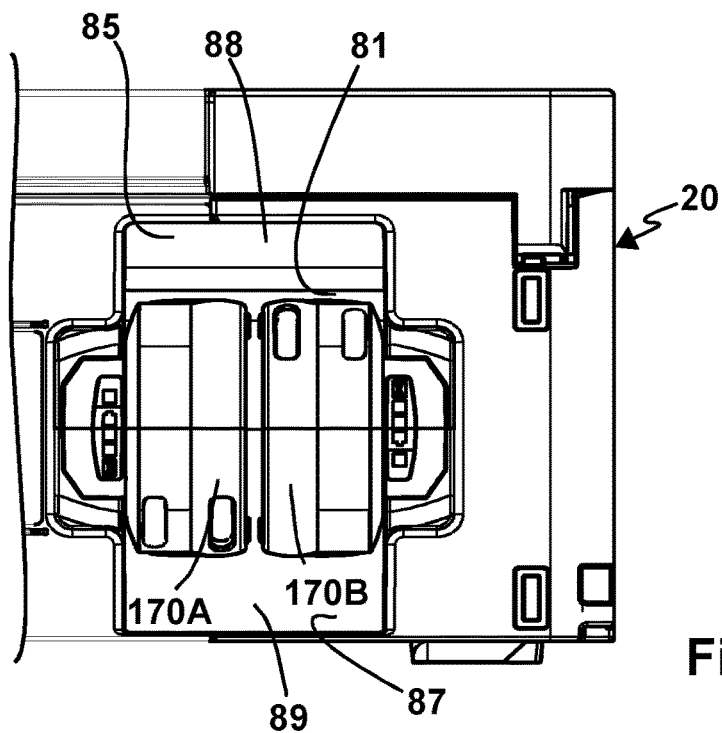
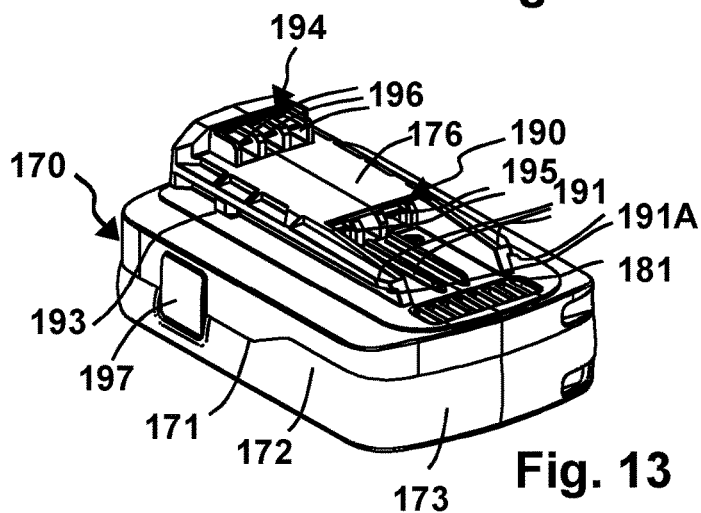
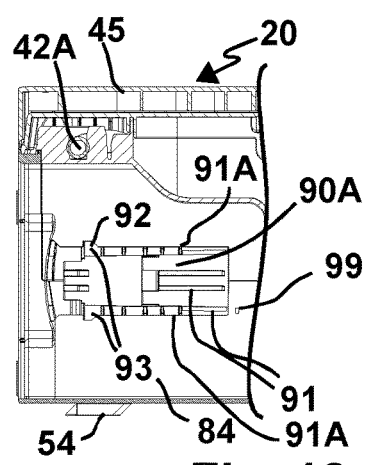
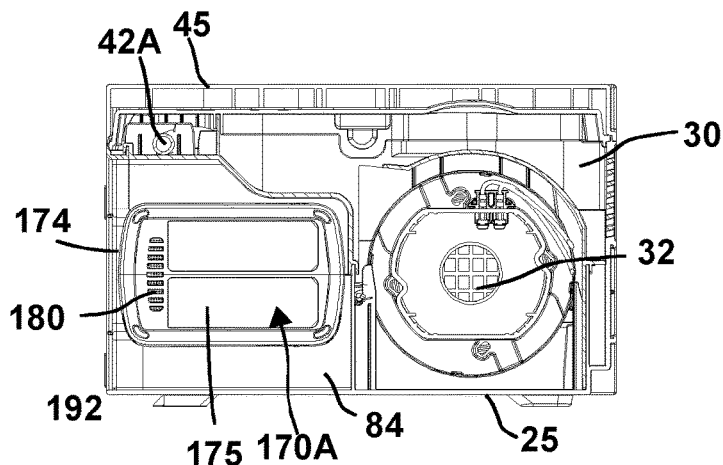
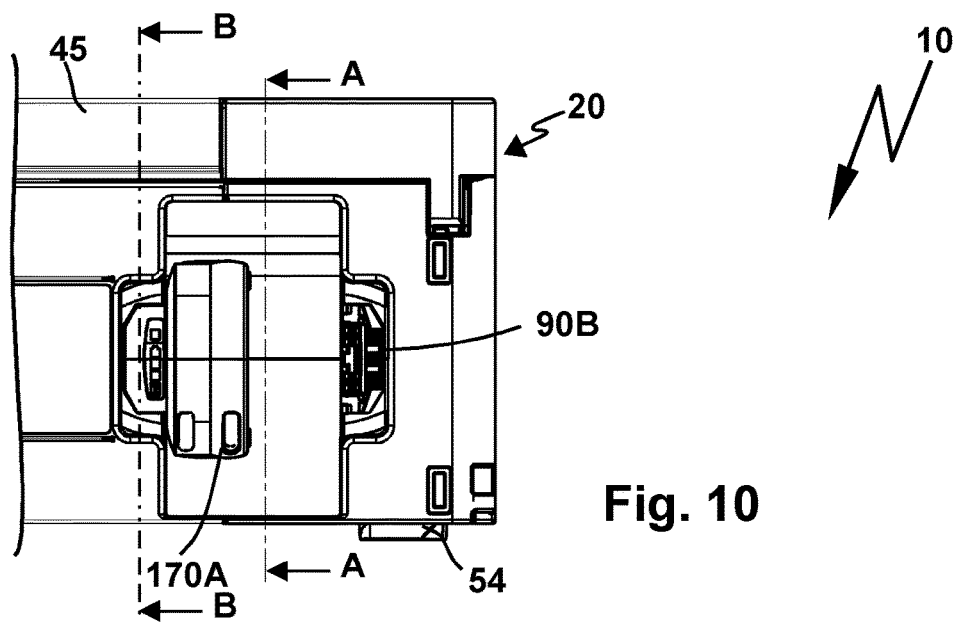

Fig. 9



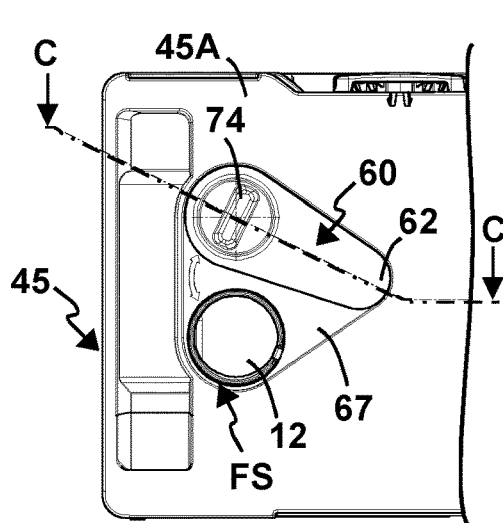

Fig. 14

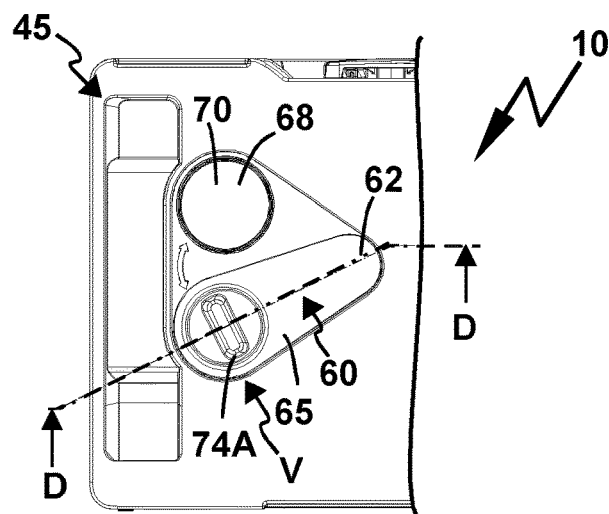

Fig. 15

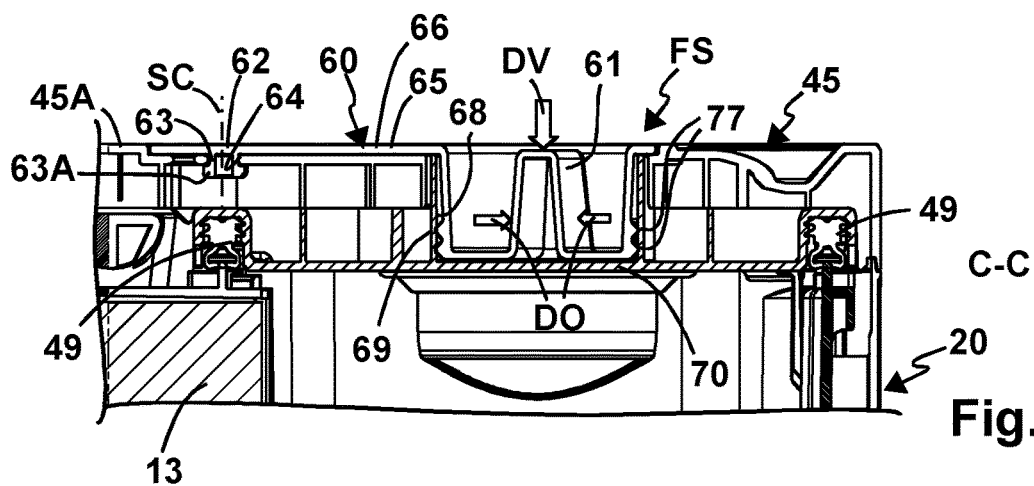

Fig. 16

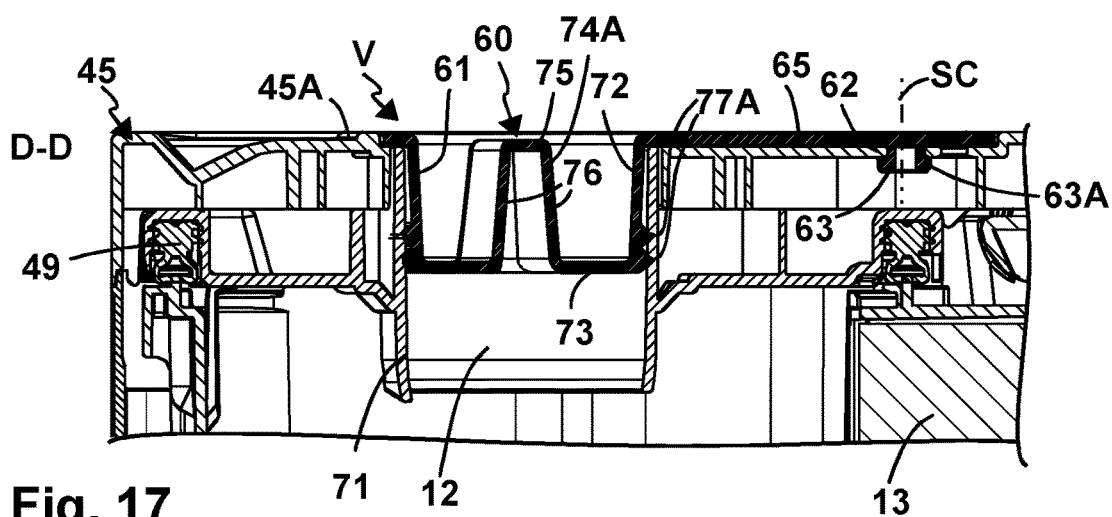

Fig. 17

Fig. 20

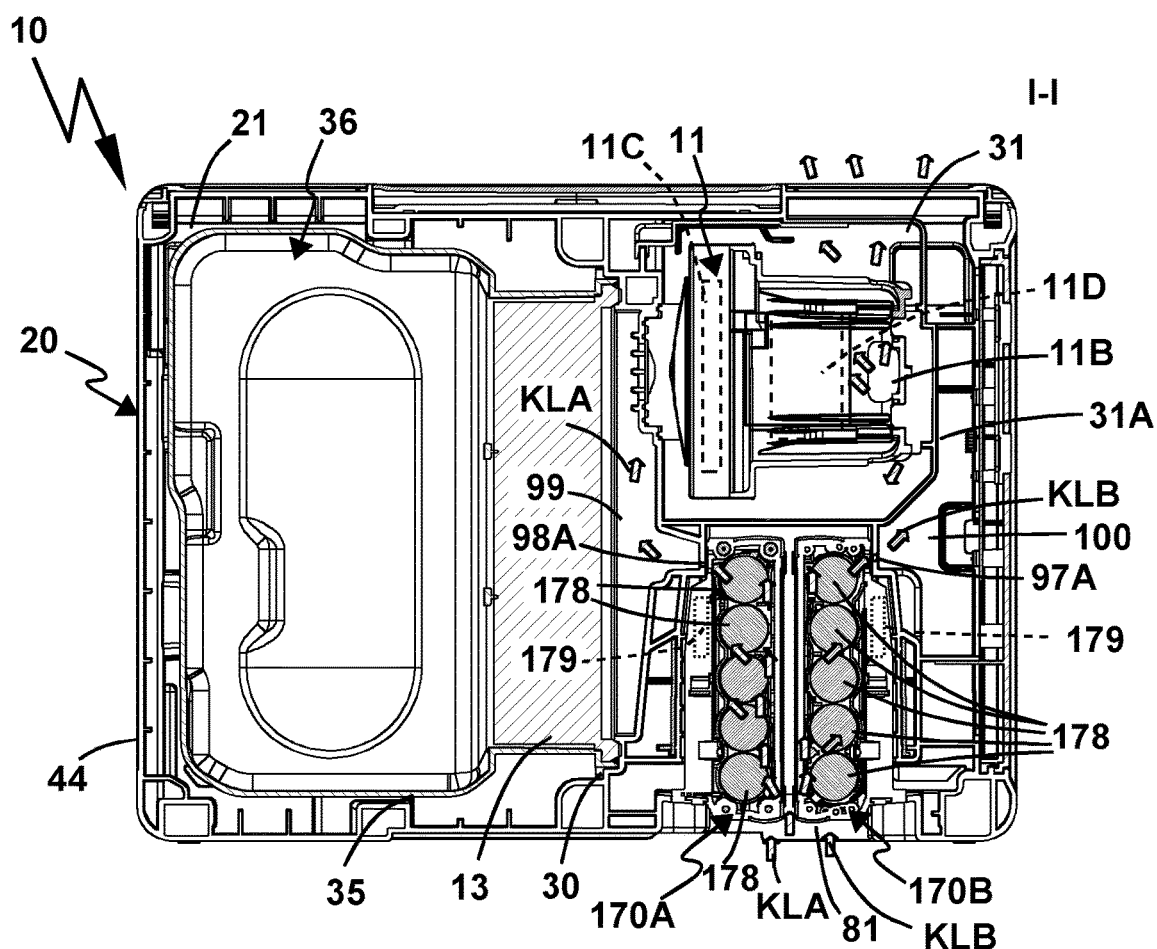

Fig. 23

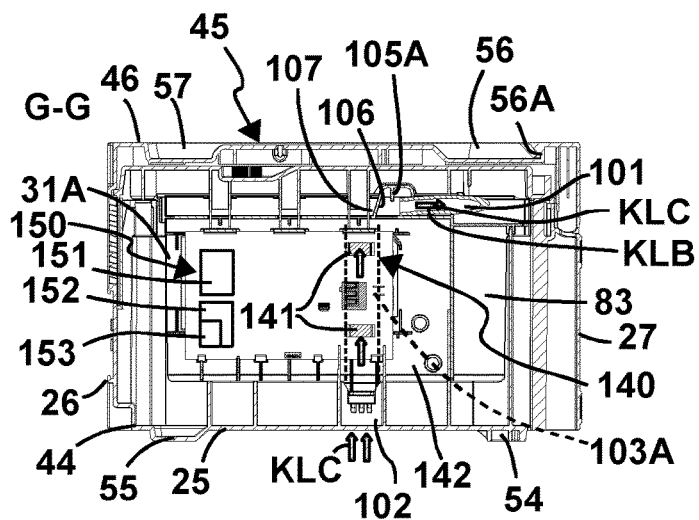

Fig. 21

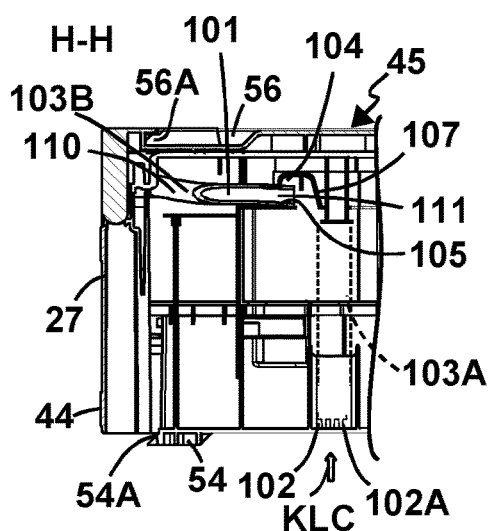

Fig. 22

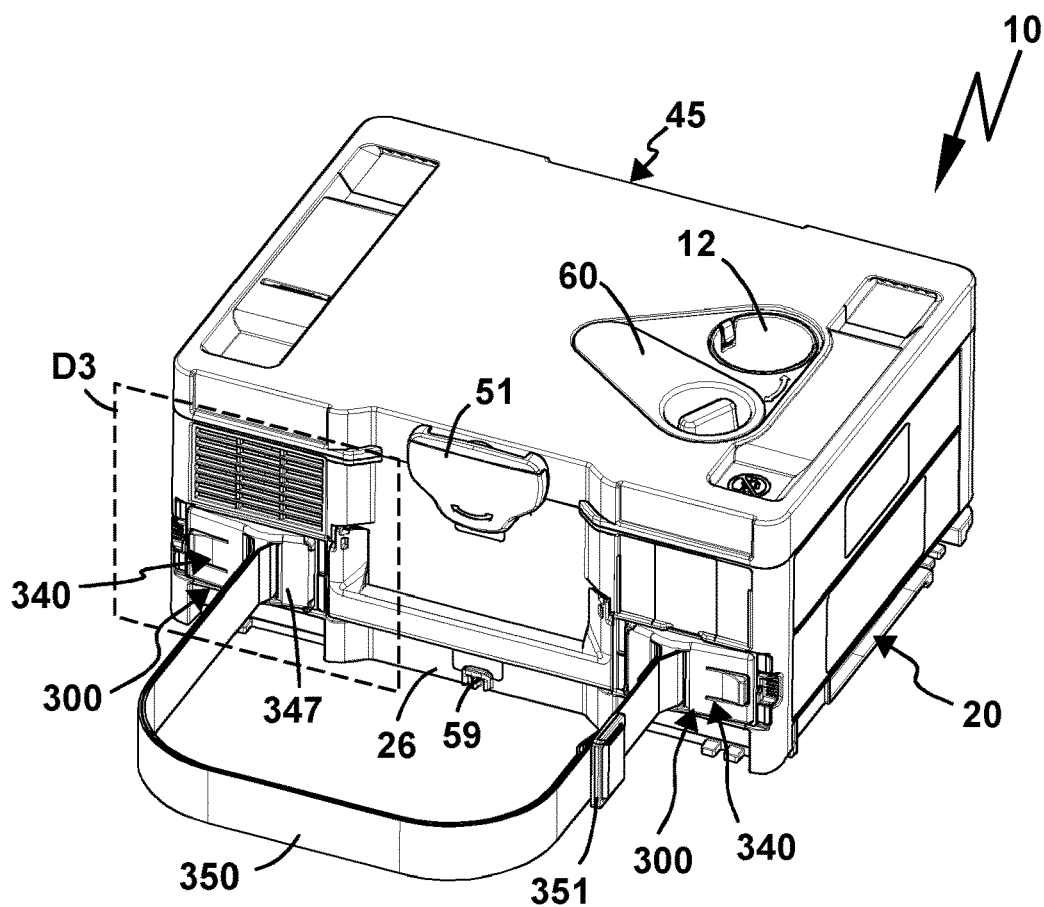

Fig. 24

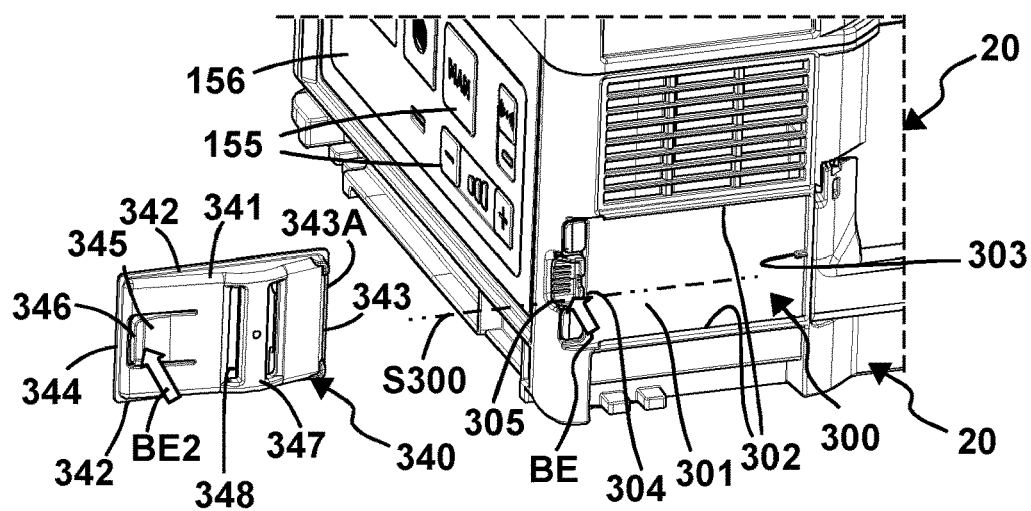

Fig. 25



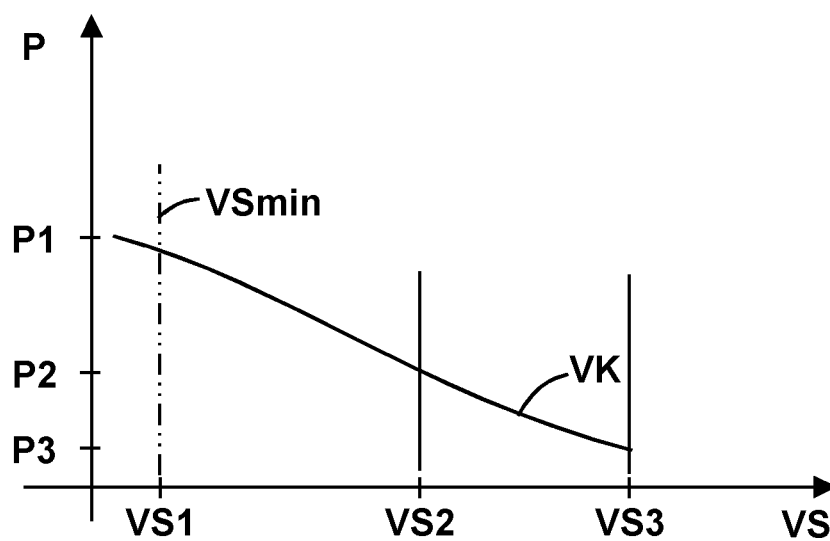

Fig. 28

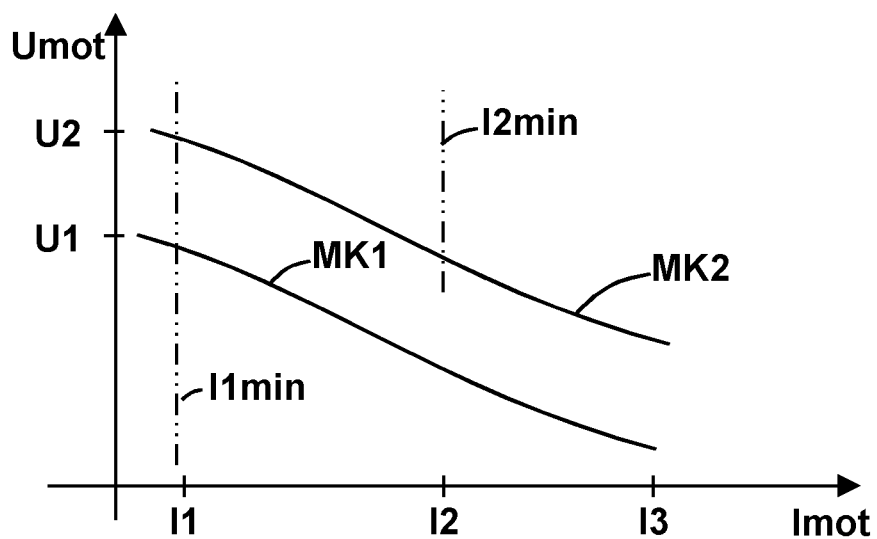

Fig. 29

SUCTION DEVICE HAVING A CLOSURE ELEMENT

BACKGROUND OF THE INVENTION

[0001] The invention relates to a suction device with a suction device housing in which a suction turbine for generating a suction flow is arranged, the suction turbine having a suction turbine inflow opening through which the suction flow can flow into the suction turbine and at least one suction turbine outflow opening through which the suction flow can flow out of the suction turbine, wherein the suction device housing has a suction inlet for letting in the suction flow and a dust collecting chamber for collecting dust contained in the suction flow, wherein a filter element for retaining dust in the dust collecting chamber is arranged between the dust collecting chamber and a suction turbine inflow opening of the suction turbine, wherein the suction device has a closure element with a closure body for closing the suction inlet, which closes the suction inlet in a closure position and is removed from the suction inlet in a release position.

SUMMARY OF THE INVENTION

[0002] To solve the problem, a suction device of the type mentioned at the outset is provided, in that it has a supply receptacle for receiving the closure body, when the closure body reaches the release position.

[0003] In the release position, the closure body is removed from the suction inlet, such that the suction inlet is ready for inserting or connecting a suction hose of the suction device. The suction hose advantageously forms a component of the suction device and may be releasably arranged on the suction inlet.

[0004] The supply receptacle is arranged beside the suction inlet, for example. The supply receptacle represents, in a sense, a parking position or rest position receptacle for the closure body. Thus the closure element is always on board of the suction device, so to speak, and is always available for closing the dust inlet.

[0005] The closure element is preferably designed as an integrated closure element.

[0006] It is advantageous if the closure element is made of plastic or a resilient or elastic material.

[0007] It is advantageously provided that the closure element is movably mounted on the suction device housing for adjusting between the supply receptacle and the suction inlet, by means of a bearing.

[0008] It is particularly advantageous, if the closure element is directly mounted on the suction device housing, i.e. if the suction device housing forms or has a bearing receptacle or a bearing part of the bearing for supporting the closure element. In this configuration, a bearing receptacle separate from the suction device housing is not provided or present.

[0009] It is advantageous if the bearing is or comprises a swivel bearing for pivotally mounting the closure element about a swivel axis, in particular a single swivel axis. However, it is fundamentally possible that the bearing comprises or is designed as a sliding bearing. However, a swivel mount, i.e. a swivel bearing, is preferred.

[0010] The closure body of the closure element and a bearing projection of the bearing or a bearing receptacle of the bearing are advantageously arranged on an arm body of

the closure element. The bearing projection or the bearing receptacle and the closure body are advantageously integral with the arm body.

[0011] Preferably, the closure element is made entirely, including the closure body and the bearing projection or the bearing receptacle, of plastic material.

[0012] It is advantageously provided, for example, that a bearing receptacle, in particular a bore, is arranged on the suction device housing, into which the bearing projection engages.

[0013] An advantageous concept provides that the arm body has a plate-like or wall-like shape.

[0014] The arm body is preferably designed in the manner of a strap.

[0015] It is also advantageous, if the closure body and the bearing, in particular the bearing projection, are arranged on mutually opposite longitudinal end regions of the arm body.

[0016] A preferred embodiment provides that the closure body and a bearing projection of the bearing project on the same side of the arm body in the direction of the suction device housing. The bearing projection and the closure body project from the wall-like and/or plate-like in the manner of pins.

[0017] The supply receptacle and/or the suction inlet are advantageously designed as plug-in receptacles.

[0018] It is preferably provided that the arm body is flexible transversely to its longitudinal axis extending between the bearing and the closure body in such a way that it is deformable transversely to the longitudinal axis out of the supply receptacle or into the supply receptacle or out of the suction inlet and into the suction inlet. Thus, the arm body can be deformed in the manner of a flexible strap, such that a plug-in movement into the supply receptacle or the suction inlet or out of the same is possible. It is preferred, if the arm body has a flat shape or a rectilinear or planar shape, when the closure body is received in the suction inlet or the supply receptacle.

[0019] As an alternative or in addition to the flexible concept of the arm body, other alternatives are also possible. It may be provided, for example, that the bearing, by which the closure body is movable between the supply receptacle and the suction inlet, is movable about a sliding axis which is parallel or coaxial to the swivel axis of the bearing. Moreover, the bearing can also allow a multiaxial swivel of the closure body.

[0020] The suction inlet and/or the supply receptacle preferably have a circumferential wall. The closure body, in particular a circumferential wall of the closure body, advantageously rests against a respective circumferential wall, when it is received in the suction inlet or in the supply receptacle.

[0021] The closure body advantageously has a seal on its outer circumference for sealingly abutting against a circumferential wall of the suction inlet and/or for clamping abutting against a circumferential wall of the supply receptacle. The closure body sits by means of the at least one seal in clamping fit in the suction inlet or the supply receptacle, for example. The at least one seal may comprise, for example, one or more annular ring contours projecting outwards in front of the circumferential wall or a circumferential wall of the closure body.

[0022] It is also possible that a seal is arranged on the rest position receptacle and/or on the suction inlet. In this case it is also possible that the closure body has a flat or planar

circumferential wall, which has or comprises no sealing contours or sealing projections.

[0023] The supply receptacle advantageously has a bottom wall. It is advantageously provided that the bottom wall of the closure body of the bottom wall is opposite the supply receptacle, when the closure body is received in the supply receptacle.

[0024] An advantageous concept provides that the closure element has a handle grip for actuating the closure body into the supply receptacle or out of the supply receptacle.

[0025] The handle grip is preferably arranged on the closure body, in particular inside the closure body. The closure body has a cylindrical shape, for example. The handle grip is preferably arranged inside a cylindrical circumferential wall of the closure body. It is advantageous if the handle grip does not protrude from the arm body. Thus, the handle grip does not form an obstacle, when, for example, a container attachment or other dust collecting container, as detailed in the following, is stacked above a part of the suction device housing provided with the closure element. The operator advantageously grabs, so to speak, into the closure body, in order to grip the handle grip.

[0026] The handle grip may have a bottom wall, for example, which has a pushing actuation surface, for pushing the closure body into the suction inlet or into the supply receptacle.

[0027] However, it is also possible that the operator may push on a surface, such as a bottom wall surface, of the closure body, which extends besides the handle grip, for example, for pushing the closure body into the supply receptacle or into the suction inlet.

[0028] It is preferably provided, that the handle grip has mutually opposite side walls, which can be gripped in the manner of a clamping grip or a pincer grip and/or are actuable towards each other by means of a clamping actuation, in order to reduce or eliminate a clamping seat of the closure body in the supply receptacle or the suction inlet. The side walls extend approximately parallel or in an angled manner to each other from the already mentioned bottom wall of the handle grip in the direction of a bottom wall of the closure body. The operator may move the side walls towards each other, for example. The side walls are connected through the bottom wall to a circumferential wall of the closure body, such that a force pushing the side walls of the handle grip towards each other causes a movement of the circumferential wall of the closure body from a circumferential wall of the suction inlet or the supply receptacle.

[0029] It is preferably provided that the closure element is arranged on an outer wall of the suction device housing. The outer wall is preferably a cover wall or a wall on a cover of the suction device. In this context it is advantageous if the closure element, in particular its arm body, has a flat shape, such that the closure element may lie flat on the outer wall of the suction device housing.

[0030] A preferred measure provides that a receptacle, in particular a receptacle recess, is arranged on the outer wall for receiving the closure element. The closure element receptacle is designed as a receptacle trough or similar. It is preferred if the suction inlet and/or the supply receptacle extend in particular in the direction of an interior of the suction device housing, from the closure element receptacle or receptacle recess.

[0031] An advantageous concept provides that a depth of the closure element receptacle of the suction device is at

least equal to a height of the part of the closure element which is received in the closure element receptacle, such that the closure element does not protrude in front of a surface of the outer wall, when it is received in the closure element receptacle.

[0032] The suction device housing is preferably designed as a stacking housing designed to form a housing stack extending in the direction of a stacking axis, under which at least one stacking container can be stacked and/or on which at least one stacking container can be stacked. The stacking container is another suction device, for example. However, it is also possible for the stacking container to be, for example, a transport container for a machine tool, in particular for an abrasive and/or cutting machine tool, for example a grinding machine or sawing machine. The dust or particles that occur during operation of the grinding machine or sawing machine can be sucked up using the suction device.

[0033] It is possible to loosely stack the suction device housing on a stacking container, so to speak, or to stack a stacking container on the suction device housing. The stacking housing and the further stacking container can, however, optionally engage one another in a form-fitting manner using form-fitting contours arranged on the stacking housing of the vacuum cleaner and the stacking container, so that they hold one another in a form-fitting manner transversely to the stacking axis. For this purpose, for example, feet can be arranged on one stacking container or stacking housing and receptacles for the feet can be arranged on the other stacking container or stacking housing supporting or receiving the feet and engaging in one another in a form-fitting manner.

[0034] It is advantageous for the suction device to have coupling means for coupling the suction device housing to a stacking container that is stacked over or stacked underneath along the stacking axis, with the coupling means of the suction device housing the suction device being designed to interact with coupling means of the stacking container, so that the suction device housing is firmly connected to the stacking container transversely to the stacking axis and parallel to the stacking axis using the coupling means. The coupling means advantageously comprise rear gripping contours arranged on the stacking container and stacking housing, which can be engaged and disengaged from one another transversely to the stacking axis. Furthermore, the coupling means can comprise, for example, one or more locking elements, in particular at least one pivot bolt and at least one latching projection with which the pivot bolt can be brought into engagement.

[0035] Advantageously, the suction device comprises a container attachment, which can be stacked along the stacking axis as a stacking container on the suction device housing or underneath the suction device housing, wherein the container attachment and the suction device housing have the coupling means for firmly coupling the suction device housing to the container attachment in parallel and transverse to the stacking axis, and wherein the container attachment has a receiving space for at least one component, in particular a suction hose, of the suction device.

[0036] The container attachment preferably has a passage opening which is aligned with the suction inlet of the suction device housing when the container attachment is arranged on the suction device housing, the passage opening being provided and designed for pushing through and/or inserting a suction hose.

[0037] The closure element receptacle and/or the suction inlet and/or the supply receptacle are preferably arranged on a cover wall of the suction device housing, which is opposite a stacked container, in particular the container attachment, when forming the housing stack, the closure element receptacle and/or the supply receptacle are preferably covered or can be covered by the stacked stack container or container attachment.

[0038] The suction device advantageously has a dust collection container which is arranged in the dust collecting chamber or which forms the dust collecting chamber and can be removed from the suction device housing and is in particular designed in the manner of a cassette. When the dust collection container is received in the housing, it faces the suction inlet. The suction flow flowing in via the suction inlet can thus flow into the dust collecting chamber of the dust collection container.

[0039] An energy storage provided for the power supply preferably comprises an energy storage housing, in the interior of which an arrangement of battery cells for providing electrical energy is arranged.

[0040] At least one device interface for detachable connection to an energy storage interface of the energy storage is provided on the housing of the suction device electrical device, the interfaces comprising contact arrangements for establishing electrical connections via the interfaces.

[0041] The energy storage housing has, for example, longitudinal side walls that extend between front side walls. The longitudinal side walls and the front side walls are arranged, for example, between a bottom wall and an interface wall, which lie opposite one another, and which, together with these walls, delimit an interior space of the energy storage housing.

[0042] The energy storage advantageously includes a fan for generating a cooling air flow, which can flow into the energy storage housing via an energy storage inflow opening and out of the energy storage housing via an energy storage outflow opening.

BRIEF DESCRIPTION OF THE DRAWINGS

[0043] An exemplary embodiment of the invention is explained below with reference to the drawing. In the figures:

[0044] FIG. 1 shows a perspective oblique view of a suction device from above, with a suction inlet of the suction device being open,

[0045] FIG. 2 shows a front part of the suction device according to FIG. 1, roughly corresponding to a detail D1 in FIG. 1, the suction inlet being closed by a closure element,

[0046] FIG. 3 shows a perspective rear view of the suction device according to FIGS. 1, 2,

[0047] FIG. 4 shows the suction device according to the previous figures with the suction device housing being open and a removed dust collection container in a perspective oblique view from the front,

[0048] FIG. 5 shows the arrangement according to FIG. 4, with the dust collection container being received in the suction device housing of the suction device,

[0049] FIG. 6 shows the suction device according to the previous figures with a container attachment in an oblique frontal perspective,

[0050] FIG. 7 shows a perspective partial rear view of the suction device according to FIG. 3, with the energy storages removed, roughly corresponding to a section D2 in FIG. 3,

[0051] FIG. 8 shows the part of the suction device shown in FIG. 7, but with a different oblique perspective,

[0052] FIG. 9 shows the part of the suction device shown in FIGS. 7 and 8 in a front view with energy storages,

[0053] FIG. 10 shows the view corresponding to FIG. 9, but with only one energy storage,

[0054] FIG. 11 shows a section through the suction device according to FIG. 10, approximately along a section line A-A in FIG. 10,

[0055] FIG. 12 shows a section through the suction device according to FIG. 10, approximately along a section line B-B in FIG. 10,

[0056] FIG. 13 shows a perspective oblique view of an energy storage of the suction device,

[0057] FIG. 14 shows a front view of the suction device from above, roughly corresponding to section D1 in FIG. 1, with the suction inlet being open as in FIG. 1,

[0058] FIG. 15 shows the view corresponding to FIG. 14, with the suction inlet being closed by the closure element,

[0059] FIG. 16 shows a cross-sectional view through the arrangement according to FIG. 14, approximately along section line C-C in FIG. 14;

[0060] FIG. 17 shows a cross-sectional view through the arrangement according to FIG. 15, approximately along section line D-D in FIG. 15;

[0061] FIG. 18 shows a front view from above of an open lower part of the suction device according to the preceding figures,

[0062] FIG. 19 shows a section approximately along a section line E-E through the lower part of the suction device according to FIG. 18,

[0063] FIG. 20 shows a section through the suction device, approximately along a section line F-F in FIG. 18,

[0064] FIG. 21 shows a section through the suction device, approximately along a section line G-G in FIG. 18,

[0065] FIG. 22 shows a section through the suction device, approximately along a section line H-H in FIG. 18,

[0066] FIG. 23 shows a section through the part of the suction device according to FIGS. 18 to 22, approximately along a section line I-I in FIG. 20,

[0067] FIG. 24 shows the suction device according to the preceding figures with a carrying strap,

[0068] FIG. 25 shows a detail D3 from FIG. 24, but with the carrying strap removed and a fastening device for the carrying strap,

[0069] FIG. 26 shows the suction device according to the previous figures with a container attachment in a perspective oblique view, with the carrying strap shown schematically being attached to the container attachment,

[0070] FIG. 27 shows a detail D4 from FIG. 26, the fastening device of the carrying strap being shown in a release position,

[0071] FIG. 28 shows a characteristic curve of a volume flow through the suction turbine of the suction device, and

[0072] FIG. 29 shows motor characteristics of a drive motor of the suction turbine.

DETAILED DESCRIPTION

[0073] A suction device 10 has a suction device housing 20 in which a suction turbine 11 of the suction device 10 is received. A suction flow S can be generated with the suction turbine 11 and can flow into the suction device housing 20 through a suction inlet 12. A suction hose SL can be connected to the suction inlet 12.

[0074] The suction flow S flows through a dust collecting chamber 21 of the suction device housing 20, in which particles contained in the suction flow S, for example dust, can be collected. A filter element 13, for example a plate filter, is arranged between the suction turbine 11 and the dust collecting chamber 13, so that particles contained in the suction flow S are retained in the dust collecting chamber 21. The suction flow S flows through the suction turbine 11 downstream of the filter element 13 and flows out of the suction device housing 20 via an air outlet 22.

[0075] The suction device 10 is a mobile electrical device that can be conveniently brought to its place of use. The suction device body 20 is, for example, box-shaped and compact.

[0076] The suction device 10 can be set with its underside 14 on a surface. The suction inlet 12 is arranged on an upper side 15 of the suction device 10 opposite to the lower side 14. Between the lower side 14 and the upper side 15, the suction device 10 or its suction device housing 20 has longer longitudinal sides 16 and 17, of which the longitudinal side 16 forms a front side and the longitudinal side 17 forms a rear side of the suction device 10, for example.

[0077] In a housing interior 23 of the suction device housing 20, the dust collecting chamber 21 and a suction turbine part 24 are provided, in which the suction turbine 11 is received.

[0078] The suction device housing 20 comprises a bottom wall 25, from which peripheral walls protrude, namely front and rear longitudinal side walls 26, 27 on the longitudinal sides 16 and 17, and longitudinal side walls 28 and 29 on the longitudinal sides 18 and 19, which extend between the longitudinal side walls 26 and 27 and which together enclose the housing interior 23.

[0079] An intermediate wall 30 is arranged between the suction turbine part 24 and the dust collecting chamber 21 and divides the housing interior 23 into the suction turbine part 24 and the dust collecting chamber 21.

[0080] A through-flow opening 32 for the suction flow S is provided on the intermediate wall 30, through which the suction flow S can flow from the dust collecting chamber 21 in the direction of the suction turbine part 24, which has a suction turbine receiving space 31 in which the suction turbine 11 is received. The intermediate wall 30 could also be described as a bulkhead, which separates the suction turbine part 24 from the dust collecting chamber 21 apart from the through-flow opening 32 and other small outflow openings 98, 108 to be described.

[0081] The suction flow S flows out of the suction turbine receiving space 31 via the air outlet 22. The suction turbine part 24 and in particular the suction turbine receiving space 31 are closed by a covering wall 34, while the dust collecting chamber 21 is open on its side opposite the bottom wall 25, for example at the top in the position of use.

[0082] The air outlet 22 is arranged, for example, on one of the peripheral walls of the suction device housing 20, for example the front longitudinal side wall 26, although the longitudinal side walls 27 or 28 could also have an air outlet. In any case, it is advantageous if the air outlet 22 is not arranged on the bottom wall 25 and/or on the covering wall 34, both of which are possible in principle.

[0083] The dust collecting chamber 21 has a compartment 35 for a dust collection container 36. The dust collection

container 36 is used to collect dirt. A filter bag can also be arranged in the dust collection container 36 or the dust collecting chamber 21.

[0084] The dust collection container 36 is designed, for example, as a type of cassette or module which can be removed from the suction device housing 20 in order, for example, to empty dust from the dust collection container 36.

[0085] The dust collection container 36 has a bottom wall 37, side walls 38 and 39 protruding from the bottom wall and a filter receptacle 40 for the filter element 13, which delimit an interior space 43 of the dust collection container 36. The filter element 13 is opposite the side wall 39. The side walls 38 extend between the filter receptacle 40 and the side wall 39. The side walls 38, 39 and an upper wall of the filter receptacle 40 delimit a receiving opening 41 which is opposite the bottom wall 37. Consequently, the dust collection container 36 is open at the top.

[0086] A carrying handle 42 in the manner of a strap is hinged to the side walls 38 by means of pivot bearings 42A, with which the dust collection container 36 can be gripped. When the carrying handle 42 is swung out, it can be grasped by an operator. When the dust collection container 36 is inserted into the receiving compartment 35, the carrying handle 42 can be pivoted in the direction of the filter receptacle 40 so that the carrying handle 42 does not project or only slightly project in front of the receiving opening 41.

[0087] Provision is advantageously made for the carrying handle 42 pivoted in the direction of the filter receptacle 40 to lock the dust collection container 36 in the receiving compartment 35. At the same time, the filter element 13 is expediently urged in the direction of the intermediate wall 30 so that a flow connection is established between the interior 43 of the dust collection container 36 and the flow opening 32 and thus the suction turbine 11 via the filter element 13.

[0088] The suction turbine part 24 and the dust collecting chamber 21 form part of a lower housing part 44 of the suction device housing 20. The lower housing part 44 can be closed by a cover 45. In the open state of the suction device housing 20 or in an open position OD of the cover 45, the storage compartment 35 is open in order to insert the dust collection container 36 into the storage compartment 35 or to remove it from it.

[0089] The cover 45 has a cover body, for example a covering wall 46 which includes a suction turbine portion 47 and a closure portion 48. The suction turbine portion 47 is assigned to the suction turbine part 24 and is located opposite the covering wall 34 when the cover 45 is in the closed state.

[0090] The closure portion 48 has a seal 49 with which the interior 43 of the dust collection container 36 can be closed. When the cover 45 is closed, the seal 49 rests, for example, on the end faces of the side walls 38 and 39 and on a side wall delimiting the filter receptacle 40, and in particular on these side walls 38, 39 and the outer circumference of the filter receptacle 40, so that the closure portion 48 tightly closes the dust collection container 36.

[0091] The cover 45 can be locked to the lower housing part 44 in a closed position SD of the cover 45 by means of a locking device 50.

[0092] The locking device 50 comprises a locking element 51 which is pivotably mounted on the cover 45 and which, in a locking position, engages with a locking element 52 on

the lower housing part 44 and can be pivoted into a release position in which it disengages from the locking element 52. The locking element 51 is therefore designed in the manner of a swivel bolt. The locking element 52 is arranged on the longitudinal side wall 26 of the lower housing part 44. The locking element 52 is configured as a latching projection, for example. Corresponding to the front-side arrangement of the locking element 52, the locking element 51 is arranged on a front side of the cover 45 assigned to the front side or front longitudinal side 16 of the suction device 10.

[0093] The cover 45 is hinged to the lower housing part 44 by means of pivot bearings 53 and can be pivoted between its open position OD and its closed position SD. The pivot bearings 53 are arranged, for example, on the longitudinal side wall 27, in particular its upper end side or narrow side.

[0094] A strap 53A optionally present between the cover 45 and the lower housing part 44, which is fastened, for example, to the covering wall 34 and a wall surface of the closure portion 48 opposite thereto, limits the pivoting of the cover 45 in the direction of its open position OD.

[0095] Feet 54, 55 are arranged on the underside 14 of the suction device housing 20, with which the suction device housing 20 can be placed on a surface, but can also be brought into engagement with receptacles 56, 57 with a further suction device housing 20 of a similar suction device 10. The feet 54 and the receptacles 56 are arranged close to the rear longitudinal side wall 27. The receptacles 56 and the feet 54 have rear gripping contours 56A, 54A, which can be engaged and disengaged with one another transversely to a stacking direction or stacking axis SR and when they are engaged with one another, they can then connect in a tension-proof manner, suction device housings 20, which are stacked on top of one another along the stacking axis SR. The rear gripping contours 56A, 54A form components of coupling means 58. The coupling means 58 for coupling stacked containers or suction device housings 20 also include a locking element 59 which is arranged on the housing lower part 44 in the manner of the locking element 52, but not close to the free end face of the longitudinal side wall 26, but close to the bottom wall 25. Furthermore, the locking element 51 also forms part of the coupling means 58. When the locking element 51 of a respective lower container or suction device housing 20 is brought into engagement with the locking element 59 by the locking element 51 being pivoted, the containers or suction device housings 20 are also coupled to one another in the region of the front side or front longitudinal side 16 and thus a tension-proof connection of these suction device housings 20 is produced in the direction of the stacking axis SR or in the stacking direction.

[0096] The suction inlet 12 can be closed by a closure element 60.

[0097] The closure element 60 has a closure body 61 which can be inserted into the suction inlet 12. The closure body 61 is therefore designed as a plug-in projection or plug-in body.

[0098] The closure element 60 is movably mounted on the suction device housing 20 by means of a bearing 62 between a closed position V and a release position FS, the closure element 60 closing the suction inlet 12 in the closed position V and releasing it in the release position FS. In the release position FS, the suction inlet 12 is free or open for arranging, in particular for inserting, the suction hose SL.

[0099] The bearing 62 is, for example, a pivot bearing, by means of which the closure element 60 is mounted pivotally about a pivot axis SC. The pivot axis SC is, for example, orthogonal to the top surface of the upper side 45A of the cover 44 or to the top surface of the suction device housing 20.

[0100] The bearing 62 includes a bearing projection 63 on the closure element 60 which engages in a bearing receptacle 64 on the upper side 15 of the cover 44. The bearing receptacle 64 is designed, for example, as a passage opening on the cover body or the covering wall 46. The bearing projection 63 penetrates the passage opening. From the bearing projection 63, in particular on its free end region, there is a gripping contour 63A, for example a flange-like latching projection or the like, which grips the cover body or the covering wall 46 on an underside of the cover 45 facing away from the upper side 15, so that the closure element 60 is captive, however is pivotally supported on the cover 45 or the suction device housing 20.

[0101] The locking body 61 and the bearing projection 63 are arranged on an arm body 65 of the closure element 60. The arm body 65 extends along a longitudinal axis L60 between the bearing projection 63 and the closure body 61, which are arranged at mutually opposite longitudinal end regions of the arm body 65.

[0102] The arm body 65 is preferably plate-like and/or is designed in the manner of a strap.

[0103] The cover 45 and thus the suction device housing 20 have a closure element receptacle 67 for the closure element 60. The closure element receptacle 67 is designed as a depression on the upper side 45A of the cover 45. An upper side 66 of the closure element 60 facing away from the upper side 45A of the cover 45 does not protrude in front of the upper side 45A of the cover 45 or does not stay behind this upper side 45A, which case is not shown in the exemplary embodiment, but is an option. Thus, the upper side 45A of the cover 45 is available for stacking another container or suction device housing 20 or also of the container attachment 200, which will be explained below, without the closure element 60 representing an interfering contour.

[0104] The closure element receptacle 67 is approximately triangular in plan view, for example, with the bearing 62 being arranged in one corner area of this triangle and the suction inlet 12 and a supply receptacle 68 being arranged in the other corner areas.

[0105] The supply receptacle 68 is also designed as a plug-in receptacle and has a peripheral wall 69 and a base 70.

[0106] The suction inlet 12 is designed as a plug-in receptacle with a peripheral wall 71 into which either the form-fitting body 61 or the suction hose SL can be inserted.

[0107] The locking body 61 protrudes in front of the arm body 65 in the manner of a latching projection and has a peripheral wall 72 and a bottom 73. A handle portion 74 protrudes from the bottom 70 into an interior space delimited by the peripheral wall 72 and forms a handle 74A for grasping the closure element 60.

[0108] The closure body 61, preferably the closure element 60 as a whole, consists of a flexible material which, on the one hand, enables a press fit or tight fit in the suction inlet 12 or the supply receptacle 68, but on the other hand also enables easy handling. This is explained below:

[0109] For example, the arm body 65 is flexible so that the closure body 61 can be moved out of the suction inlet 12 or the supply receptacle 68 while bending the arm body 65.

[0110] Alternatively or additionally, a correspondingly movable mounting or pivotable mounting on bearing 62 would also be possible in order to pivot the closure element 60 not only back and forth about pivot axis SC between supply receptacle 68 and suction inlet 12, but also to pivot the same in engagement or disengagement transversely to pivot axis SC with the supply receptacle 68 and the suction inlet 12. For example, the closure element 60 can be movably mounted in the bearing receptacle 65 about a pivot axis SQ running transversely to the pivot axis SC, so that the closure element 60 can be moved away from the upper side 45A and disengaged from the suction inlet 12 or the supply receptacle 68. For this purpose, for example, the bearing projection 63 can have a significantly smaller diameter than the bearing receptacle 64 and thus have a play transversely to the pivot axis SC in the bearing receptacle 64.

[0111] The handle portion 74 includes a base wall 75 from which side walls 76 project. The base wall 75 and side walls 76 form an approximately U-shaped or V-shaped configuration in cross section. The side walls 76 extend between the base wall 75 and the bottom 73 of the closure body 61. The base wall 75 and the bottom 70 are, for example, parallel to one another. The side walls 76 face the peripheral wall 72 of the closure body 61. The side walls 76 are advantageously long enough for the handle portion 74 to extend as far as the arm body 65. For example, the base wall 75 is approximately flush with the arm body 65 and/or with the upper side 45A of the cover 45. This makes it easier to grasp the handle 74A.

[0112] On the outer periphery of the peripheral wall 72 of the closure body 61 there is a seal 77, for example in the form of ribs or sealing projections 77A, which rests against the peripheral wall 71 or the peripheral wall 72 in a sealing fit or press fit when the closure body 61 engages in the supply receptacle 68 or the suction inlet 12. Thus, in any case, the closure body 61 is held reliably in the supply receptacle 68 or the suction inlet 12. In particular, the seal 77 seals off the suction inlet 12 when no suction hose SL is inserted, so that no dust or other dirt from the dust collection container 36 or the dust collecting chamber 21 can get into the environment. Nevertheless, the operator easily manages to move the closure element 60 from the supply receptacle 68 into the suction inlet 12 or vice versa.

[0113] Insertion into the supply receptacle 68 or the suction inlet 12 is possible, for example, by pressing DV on the base wall 75 of the handle section 74.

[0114] However, actuation from the suction inlet 12 or the supply receptacle 68 is also easy to effect despite the press fit of the seal 77 on the peripheral wall 71 or 72. The handle portion 74 can namely be gripped with a clamp-like gripping movement and pulled out of the suction inlet 12 or the supply receptacle 68 counter to the direction of the pressure actuation DV.

[0115] For example, the side walls 76 are parallel to one another or, as in the exemplary embodiment, are inclined at a small angle to one another, so that when an operator grips the handle portion 74, he can grip the two side walls 76 in a clamp-like manner and move them towards one another, for example by means of a compression load DO. As a result, portions of the peripheral wall 72 and thus the seal 77 are moved away from the peripheral wall 71 or 72 so that the clamping fit of the closure body 61 on the supply receptacle

68 or the suction inlet 12 is removed or at least become less tight. In addition, it can be advantageous if the side walls 76 yield under pressure when the operator acts on them and form recessed grips, so that handling is made even easier. At this point it should be mentioned that rib structures or similar other gripping structures can of course also be provided on the handle section or handle of a closure element in order to facilitate handling.

[0116] The suction device 10 advantageously has a container attachment 200 or is compatible with a container attachment 200. The container attachment 200 preferably has the same contour on its outer circumference as the suction device housing 20. The container attachment 200 can be stacked on the suction device 10, namely its suction device housing 20, and connected to it by using the coupling means 58 already explained.

[0117] For example, the container attachment 200 comprises a suction device housing 220 with a bottom wall 225 from which longitudinal side walls 226, 227, 228 and 229 protrude, which altogether delimit a receiving space 223 of the container attachment 200. The receiving space 223 is suitable for receiving the suction hose SL.

[0118] A handle 224 receiving space 223 protrudes from the bottom wall 225. The handle 224 is designed like a strap, so that the container attachment 200 attached to the suction device housing 20 serves as a carrying handle for carrying a stack 9 consisting of the suction device 10 and container attachment 200. This forms a suction device housing 20 stack housing 20A. The container attachment 200 forms a stacking container 200A.

[0119] At the same time, the suction hose SL can be wrapped around the handle 224 so that it serves as a wrapping aid.

[0120] A passage 222 for the suction hose SL is provided on the bottom wall 225 and is aligned with the suction inlet 12 when the container attachment 200 is attached to the suction device 10. Furthermore, a lateral opening 221 for the suction hose SL is provided on the longitudinal side wall 28.

[0121] On the longitudinal side wall 226, locking elements 251, 259 are provided as coupling means 58, which are structurally identical to and/or compatible with the locking elements 51 and 59. Thus, for example, the locking element 51 of the suction device 10 can be brought into engagement with the locking element 259 in order to form the stack 9 consisting of the suction device 10 and the container attachment 200 stacked on top.

[0122] Feet, not visible in the drawing, corresponding to feet 54 and 55, are provided on the side of the bottom wall 225 facing away from the receiving space 223, which feet can be brought into engagement with the receptacles 56 and 57 of the suction device housing 20, so that in combination with the interlocking locking elements 51 and 259 of the coupling means 58, a secure hold of the container attachment 200 on the suction device 10 can be effected in the direction of the stacking axis SR or in the stacking direction.

[0123] However, the coupling means 58 also readily bring about a fixed connection between the container attachment 200 and the suction device housing 20 transversely to the stacking axis SR.

[0124] Further containers, for example containers for transporting tools, can be stacked over or stacked underneath of the stack 9, which can be coupled to the container attachment 200 or the suction device housing 20 using coupling means that are compatible with the coupling means

58. For example, the container attachment **200** can also be arranged under the suction device housing **20** and connected to it by means of the coupling means **58** to form a stack. Furthermore, another container attachment **200**, not shown in the drawing, or another suction device **10**, not shown, can be stacked, for example, on the upper container attachment **200** in FIG. **6** and can be coupled to it to form a stack using coupling means that are compatible with coupling means **58**.

[0125] In principle, it would now be possible to design the suction device **10** as a suction device that can be operated via a power supply outlet. However, the suction device **10** is not only extremely compact, but can also be used flexibly, in that the suction device **10** has a power supply device **80** to which energy storages **170**, for example so-called battery packs, can be connected.

[0126] Two energy storages **170** of the same type, also referred to below as energy storages **170A**, **170B**, are provided for the power supply.

[0127] The power supply device **80** comprises an energy storage receptacle **81** in the region of the suction turbine part **24**. The energy storage receptacle **81** extends between the longitudinal side wall **28** and the intermediate wall **30** over almost the entire distance between the longitudinal side wall **28** and the intermediate wall **30**, so that in the energy storage receptacle **81** two energy storages **170** can be arranged.

[0128] The energy storage receptacle **81** includes an insertion opening **82** through which the energy storages **170** can be inserted into the energy storage receptacle **81**. The insertion opening **82** is delimited by side walls **83**, **84**, which run next to the side wall **28** of the suction device housing **20** and the intermediate wall **30** of the suction device housing **20**, in particular parallel to the same. Extending between the side walls **83** and **84** there is a side wall or connecting wall **85** closer to the cover **45** and a side wall or thick wall **86** closer to the bottom wall **25** or formed by the bottom wall **25**. The energy storage receptacle **81** is delimited by a bottom wall **87** which is opposite the insertion opening **82**.

[0129] Device interfaces **90A**, **90B**, hereinafter also uniformly referred to as interfaces **90**, are arranged on the side walls **83**, **84**, with which the energy storages **170** can be connected, which have energy storage interfaces **190** that match the interfaces **90**.

[0130] For example, the interfaces **90**, **190** include complementary longitudinal guide contours **91**, **191**, which can be inserted into one another along a plug-in axis SA. For example, the longitudinal guide contours **91**, **191** include longitudinal grooves and longitudinal projections that can engage in one another.

[0131] Rear-gripping contours **91A**, **191A** of the interfaces **90**, **191** extend transversely to the respective plug-in axis SA, with which the energy storages **170** can be brought into form-fitting engagement with the device interfaces **90** transversely to the respective plug-in axis SA.

[0132] The interfaces **90**, **190** can be connected to one another in a form-fitting manner on the basis of the rear-gripping contours **91A**, **191A** and the longitudinal guide contours **91**, **191**, apart from a sliding mobility along the respective plug-in axis SA.

[0133] Furthermore, the interfaces **90**, **190** include latching devices **92**, **192** in order to latch the energy storages **170** to the device interfaces **90**. The latching devices **92** are designed, for example, as latching receptacles **93** into which the latching projections **193** of the latching devices **192** can engage in a latching manner, so that the energy storages **170**

are held in a non-displaceable manner at the interfaces **90** with respect to the plug-in axis SA. The latching projections **193** are, for example, spring-loaded or resilient in the direction of their locking position in which they engage in the latching receptacles **93** and can be disengaged from the latching receptacles **93** against the aforementioned spring loading.

[0134] The interfaces **90**, **190** include contact arrangements **94**, **194** to establish electrical connections between the energy storage **170** and the suction device **10**. The contact arrangements **94**, **194** include, for example, energy supply contacts **95**, **195** with different polarity, for example a positive potential and ground, as well as data contacts **96**, **196** for data transmission between the suction device **10** and the respective energy storage **170**. Such a data transmission provides, for example, a digital bus data transmission, in particular with an I2C bus.

[0135] The energy storages **170** are advantageously structurally identical. Each energy storage device **171** has an energy storage device housing **171**, which comprises longitudinal side walls **172** on its longitudinal sides **172A** and end-side walls **173**, **174** extending between these. Extending between the side walls **172-174** is a bottom wall **175** and, opposite this, an interface wall **176** on which the energy storage interface **190** is arranged. The interface wall **176** can have a stepped shape, such that the data contacts **196** are at a greater distance from the bottom wall **175** than the power supply contacts **195**.

[0136] Furthermore, the power supply contacts **195** and the data contacts **196** are arranged one behind the other in relation to the plug-in axis SA. For example, the data contacts **196** are arranged at the front along the plug-in axis SA in the plug-in direction, namely closer to the end wall **173**, while the supply contacts **195** are arranged to the rear in the plug-in direction along the plug-in axis SA, namely near the end side wall **174**. The energy storage housing **171** has an interior **177** in which battery cells **178** are arranged, protected from environmental influences. However, the battery cells **178** heat up, for example, when charging or discharging, namely when the suction device **10** is operated using the energy storage **170**. However, the battery cells **178** in the energy storages **170** are actively cooled, for which purpose each energy storage **170** has a fan **179**. The fan **179** generates a cooling air flow KL, which flows through an energy storage inflow opening **180** into the interior space **177** and through an energy storage outflow opening **181** out of the latter. For example, the energy storage inflow opening **180** is arranged on the bottom wall **175** while the energy storage outflow opening **181** is arranged on the interface wall **176**. In addition, the energy storage inflow openings **180** and the energy storage outflow openings **181** are arranged on opposite longitudinal end regions of the energy storage **170**, namely close to the end wall **174** and the end wall **173**, so that the cooling air flow KL, for example a cooling air flow KLA in the case of the energy storage **170** and a cooling air flow KLB in the case of the energy storage **170B**, flows through a respective energy storage device **170**, so to speak, from the back to the front with respect to the plug-in direction or plug-in axis SA.

[0137] The device interfaces **90** are arranged on opposite sides of the energy storage receptacle **81**, namely on the side walls **83** and **84**. Accordingly, the energy storages **170** are received in the energy storage receptacle **81** with bottom walls **175** lying opposite one another.

[0138] Operating elements 197 are provided on the longitudinal side walls 172 of the energy storage housing 171 in order to actuate the latching devices 192. An operator can therefore grip the energy storage housing 171 laterally and/or in a clamping manner, so to speak, in order to act simultaneously on the two operating elements 197 arranged on the opposite longitudinal side walls 172, in order to disengage the latching projections 193 from the latching receptacles 93, so that the respective energy storage device 170 is removable from the device interface 90.

[0139] The receptacles 81 allow convenient handling, because between the connecting walls 85, 86 and the energy storage devices 170 inserted into the energy storage receptacle 81, there are operating spaces 88 and 89, into which an operator can grasp the operating elements 197, which, for example, have pressure surfaces or have touch surfaces. The control spaces 88 and 89 are, so to speak, uniform or continuous control spaces, because there is no separating component between the energy storages 170 received in the energy storage receptacle 81. If, for example, the energy storages 170 were received in the energy storage receptacle 81 with the energy storage interfaces 190 facing one another, there would have to be an intermediate wall in the energy storage receptacle 81 on which the device interfaces 90 are arranged.

[0140] In addition, due to the generous design of the control spaces 88 and 89, the operator can grasp the energy storages 170, for example on their longitudinal side walls 172, in order to remove them from the energy storage receptacle 81. However, this also makes operation easier when inserting the energy storage device 170 into the energy storage device receptacle 81, because in this case too the operator can grasp the longitudinal side walls 172 in order to plug a respective energy storage device 170 into the device interface 90 assigned to it.

[0141] The side walls 83, 84 are advantageously spaced apart from one another in such a way that the energy storages 170 connected to the device interfaces 90 have a spacing between their bottom walls 175, so that the cooling air flow KL can flow into the space between the bottom walls 175.

[0142] Outflow openings 97 and 98, which are close to the device interfaces 90 and thus arranged close to the energy storage outflow openings 181 of the energy storage 170 on the side walls 83 and 84 of the energy storage receptacle 81 are used for discharging cooling air flows KL of the energy storages 170, which are arranged on the device interfaces 90. The outflow openings 97 and 98 are hereinafter referred to as receptacle outflow openings because of their location in the energy storage receptacle 81 and are located close to the bottom wall 87 such that little or no heat builds up in the energy storage receptacle 81.

[0143] The receiving outflow opening 98 opens directly into an intermediate space between the intermediate wall 30 and the filter element 13, so that a cooling air duct 99 is formed between the intermediate wall 30 and the filter element 13, which leads from the receiving outflow opening 98 to the through-flow opening 32 on the intermediate wall 30. Thus, a cooling air flow KLA of the energy storage 170 arranged on the side wall 84 can flow out of the receiving outflow opening 98 and is sucked off by the suction turbine 11 via the cooling air duct 99. In this case, the suction turbine 11 can even intensify the cooling air flow KLA, which is indicated schematically by arrows.

[0144] The energy storage 170B can be cooled by a cooling air flow KLB, which can flow out of the energy storage receptacle 81 through the outflow opening 97. The receiving outflow opening 97 forms a duct inflow opening 97A for a cooling air duct 100.

[0145] It is easily possible, for example by means of a hose connection line or the like, to fluidically connect the intake outflow opening 97 to the through-flow opening 32 on the intermediate wall 30 or at least to a suction turbine inflow opening 11A of the suction turbine 11, so that the cooling air flow KLB flows directly to the suction turbine 11 or is sucked in by it.

[0146] In the present case, however, a different construction has been selected, in which the cooling air duct 100 does not lead directly to the through-flow opening 32, but rather opens into another cooling air duct 101, which is used to cool other components of the suction device 10, for example to cool an energization device 140 and also for a permanent cooling of the suction turbine 11.

[0147] The suction turbine 11 is, for example, a so-called through-flow turbine or a turbine which is or can be cooled by the suction flow conveyed by it.

[0148] Such permanent cooling of the suction turbine 11 is particularly important when it cannot otherwise suck in sufficient air on the inflow side. Such a situation occurs, for example, when the suction inlet 12 is clogged or blocked, when the filter element 13 is no longer clear, when the dust collecting chamber 21 is overfilled, or the like.

[0149] The suction turbine 11 is a so-called flow-through turbine. The suction turbine 11 has the suction turbine inflow opening 11A on its side facing the flow opening 32 and at least one, preferably several suction turbine outflow openings 11B on its side facing away from the flow opening 32.

[0150] It is advantageous if a seal 11E is provided between the intermediate wall 30 on the one hand and the end face of the suction turbine 11 which faces the intermediate wall 30 and has the suction turbine inflow opening 11A on the other hand, so that it bears tightly against the intermediate wall 30 and the suction flow S can flow through the through-flow opening 32, but not in the suction turbine receiving space 31 in which the suction turbine 11 is arranged.

[0151] The suction turbine receiving space 31 is delimited by a side wall 31A in the region of the suction turbine outflow openings 11B. Between the side wall 31A and the end face of the suction turbine 11, on or next to which the suction turbine outflow openings 11B are arranged, a suction turbine bearing element 11F is advantageously arranged, which is elastically flexible, so that this suction turbine bearing element 11F and the seal 11E hold the suction turbine 11 in the suction device housing 20 in a vibration-damped manner.

[0152] The suction turbine 11 has a fan 11C, shown schematically, and an electric drive motor 11D for driving the fan 11C. The drive motor 11D is cooled by the suction flow S during normal operation of the suction device 10, namely when the suction flow S is flowing.

[0153] The suction device 10 has an energization device 140 for energizing the suction turbine 11, in particular the drive motor 11D. The energization device 140 includes, for example, one or more power electronic semiconductor elements 141, for example thyristors, MosFets or the like. The semiconductor elements 141 heat up during operation, namely when the suction turbine 11 is supplied with current.

[0154] The energization device 140 is arranged on a printed circuit board 104 which is arranged in a sandwich-like manner between the longitudinal side wall 28 and the side wall 83 of the energy storage receptacle 81 of the power supply device 80. The printed circuit board 104 also partially extends into an intermediate space between the side wall 28 of the side wall 31A. The energization device 140 is connected to the device interfaces 90A, 90B, in particular the energy supply contacts 95, by means of lines 143. Lines 144 connect the energization device 140 to the suction turbine 11.

[0155] Furthermore, the suction device 10 advantageously has a controller 150. The controller 150 includes, for example, a processor 151 and memory 152, in which at least one control program 153 for controlling the suction turbine 11, for example, is provided.

[0156] An operator can control the suction device 10 using operating elements 155 which are arranged on a control panel 156. The control panel 156 is arranged on the side wall 28.

[0157] The controller 150 is electrically connected to the operating elements 155. With the operating elements 155, the suction device 10 can be switched on or off, for example. Furthermore, the power of the suction turbine 11 can be adjustable using the operating elements 155. A display 157 is advantageously provided on the control panel 156, for example to display a status of the suction device 11.

[0158] The controller 150 also generates heat, the dissipation of which is advantageously accomplished in the suction device 11, as will become clear below.

[0159] The cooling air duct 101 is fluidically connected to the receiving outflow opening 97. Air can thus flow into the cooling air duct 101 via the receiving outflow opening 97, for example the cooling air flow KLB. However, the cooling air flow KLB has already been heated due to the cooling of the energy storage 170B.

[0160] Ambient air, that is to say generally cooler air, can flow into the cooling air duct 101 via a duct inflow opening 102 as a cooling air flow KLC. The duct inflow opening 102 is arranged, for example, close to the bottom wall 25 on a region of the longitudinal side wall 28 facing the bottom wall 25. A protective grille 102A is advantageously arranged on the duct inflow opening 102.

[0161] The cooling air flow KLC flows via the duct inflow opening 102 into a duct portion 103A of the cooling air duct 101, which runs between the printed circuit board 142 and the side wall 31A. Consequently, the cooling air flow KLC flows behind the printed circuit board 142 or the cooling air flow KLC flows past the printed circuit board 142. In this case, the duct portion 103A is selected such that the cooling air flow KLC essentially flows past the energization device 140, namely in particular past the semiconductor elements 141, which become particularly warm during operation of the suction device 11. However, such heating and, in the worst case, overheating is effectively counteracted using the cooling air flow KLC.

[0162] At its end remote from the duct inflow opening 102, the duct portion 103A opens into a hose receptacle 104, in which a hose 110, thus a tubular body 110A for guiding cooling air, is received.

[0163] The hose receptacle 104 has, for example, a plug-in receptacle 105 into which the hose 110 is inserted, and an air-guiding surface 106 on a wall 107.

[0164] The cooling air flow KLC flowing out of the duct portion 103A is guided into an inlet opening 111 of the hose 110 via the air guiding surface 106. There is a distance between the inlet opening 111 and the air guiding surface 106 or the wall 107 so that the cooling air flow KLC can flow into the inlet opening 111 unhindered.

[0165] The design and/or a cross section of the plug-in receptacle 105 ensures that the hose 110 is only compressed to such an extent that it is securely clamped in the plug-in receptacle 105, but is not compressed to such an extent that its flow cross section is no longer sufficient for the cooling air flow KLC to pass through. A plug-in stop 105A is advantageously located opposite the plug-in receptacle 105, against which a jacket of the cooling-air hose 110 can abut when it is inserted into the plug-in receptacle 105. The plug-in stop 105A is at a distance from the air-guiding surface 106. The inlet opening 111 cannot be closed by the air-guiding surface 106 because of the plug-in stop 105A.

[0166] The cooling air flow KLB can flow past the circuit board 142 and/or in a gap between the circuit board 142 and the covering wall 34 and also into the inlet opening 111 of the cooling air hose 110, so that the cooling air hose 110 directs both the cooling air flow KLB and the cooling air flow KLC in the direction of the duct outflow opening 108. The cooling air hose 110 thus provides a common duct portion 103B for the cooling air flows KLB and KLC.

[0167] The cooling air hose 110 has a hose portion 112, which guides the cooling air flow KLC and/or the cooling air flow KLB past the suction turbine receiving space 31 to a duct outflow opening 108, which is arranged on the intermediate wall 30 and opens out into the space between the intermediate wall 30 and the filter element 13. There, the cooling air flow KLC and/or the cooling air flow KLB can flow in the direction of the through-flow opening 32 in order to be sucked in by the suction turbine 11.

[0168] The hose section 112 has an arcuate course. An end region 113 of the tube portion 112 is held in the area of the duct outflow opening 108 in a receptacle 109 which is designed, for example, as a plug-in receptacle.

[0169] The cooling air flows KLA, KLB primarily cool the energy storages 170A, 170B, but also the suction turbine 11.

[0170] Furthermore, although the cooling air flow KLC cools the power supply device 140, it also cools the suction turbine 11.

[0171] Since smaller cooling air flows are required to cool energy storages 170A, 170B, cooling air ducts 99 and 100 advantageously have smaller flow cross sections than cooling air duct 101. The cooling air duct 101 namely cools the power electronics, e.g. the semiconductor elements 141. This measure contributes to the fact that sufficient cooling air flows through the cooling air duct 101 and not, so to speak, past it through the cooling air ducts 99 and/or 100.

[0172] The duct inflow openings 97A, 98A and 102 are permanently open. The cooling air flows KLA, KLB and KLC can thus permanently contribute to the cooling of the suction turbine 11.

[0173] Furthermore, a sensor 154 is arranged on the suction turbine 11, the sensor signals of which are evaluated by the controller 150. The sensor 154 includes or is, for example, a temperature sensor and/or pressure sensor and/or flow sensor. Due to the permanent cooling of the suction turbine 11 using the cooling air flows KLA, KLB and KLC, even when the suction flow S is interrupted or not flowing,

there is sufficient flow pressure at the sensor **154** so that it can report valid temperature signals to the controller **150**.

[0174] Finally, controller **150** is designed to monitor a volume flow of suction flow **S**, for example using the at least one control program **153**.

[0175] For example, the suction flow **S** has a volume flow **VS**, which has a pressure-dependent profile dependent on a pressure **P**. A characteristic curve **VK** of a volume flow of the suction flow **S** is shown schematically in FIG. **28**. For example, at pressures **P1**, **P2** and **P3** which are negative pressures or underpressures, the volume flow **VS** has values **VS1**, **VS2** and **VS3** in liters per second.

[0176] For example, the suction flow **S** should not fall below a minimum speed of 20 m/s, for example, so that a so-called dust class is fulfilled, according to which the suction device **10** always ensures adequate suction for this dust class.

[0177] Depending on the diameter of the suction hose **SL**, the required minimum speed of the suction flow **S** results in a minimum value **VSmin** for the volume flow of the suction flow **S**, which is approximately 10 l/s for a hose diameter of 27 mm for the suction hose **SL**.

[0178] Due to the constant air flow, which is provided by the cooling air flows **KLA**, **KLB** and **KLC**, among other things, the controller **150** can calculate a characteristic **VK** of the volume flow of the suction flow **S**, based on motor characteristics **MK1** and **MK2** as well as other motor characteristics of the drive motor **11D** of the suction turbine **11**, not shown in the drawings, because both the characteristic curve **VK** and the motor characteristics **MK1** and **MK2** have a substantially constant, in particular substantially linear, profile in the area relevant for monitoring the volume flow or the flow rate of the suction flow **S**.

[0179] The motor characteristics **MK1** and **MK2** depend on the voltages **U1** and **U2** with which the drive motor **11D** is operated. The motor characteristics **MK1** and **MK2** are proportional to a current profile of the motor current **Imot**, with which the drive motor **11D** is energized by the energization device **140**.

[0180] The controller **150**, in particular the control program **153**, controls the energization device **140** and receives feedback from it, for example, the motor voltage present, for example the motor voltages **U1** and **U2**, and the respective motor current **Imot** for energizing the drive motor **11D**.

[0181] If the motor characteristic **MK1** or the motor current **Imot** falls below the value **I1min** or the motor characteristic **MK2** or the motor current **Imot** falls below the value **I2min**, which correspond to the minimum value **VSmin** for the volume flow of the suction flow **S**, the controller **150** recognizes that the flow rate of the suction flow **S** is too low and issues a warning on the display **157**, for example. In this case, the controller **150** can alternatively or additionally output an acoustic warning to a loudspeaker or other acoustic output means **158**.

[0182] A carrying strap **350** is advantageously suitable for conveniently transporting the suction device **10** or the stack **9** consisting of the suction device **10** and container attachment **200** or the container attachment **200** alone. The carrying strap **350** can be ergonomically adapted to the respective carrying situation using a length adjustment device **351**.

[0183] The carrying strap **350** can be fastened either to the suction device **10** or to the container attachment **200**. For this purpose, the carrying strap **350** has a fastening device **340** on each of its longitudinal end regions.

[0184] The fastening devices **340** can be brought into engagement with attachment receptacles **300** of the suction device **10** or with attachment receptacles **320** of the container attachment **200** as required.

[0185] The fastening devices **340** have base bodies **341** which are designed like plates.

[0186] The base bodies **341** have rear gripping contours **342** on their longitudinal sides, which, in cooperation with rear gripping contours **302** of the fastening receptacle **300**, serve as longitudinal guides along which the fastening devices **340** can be inserted into a respective fastening receptacle **300** along a plug-in axis **S300**.

[0187] In the plug-in direction at the front with respect to a plug-in axis **S300**, the base body **341** has another rear gripping contour **343**, the front portion **343A** of which abuts against a stop **303** of the fastening receptacle **300** at the end of the plug-in movement along the plug-in axis **S300**.

[0188] Then a bolt **304** of the fastening receptacle **300**, which can be actuated using an actuating surface or actuating contour **305**, can reach its locking position, in which it reaches behind and/or over a rear-gripping contour **344** of the fastening device **340**.

[0189] The bolt **304** is spring-loaded into its locking position, for example, and can be actuated against this spring loading by means of an actuating surface **305** with an unlocking actuation **BE** in the direction of its release position. The bolt **304** then disengages from the rear gripping contour **344** so that the fastening device **300** can be moved out of the fastening receptacle **300** designed as a plug-in receptacle.

[0190] The rear gripping contour **343** and the rear gripping contour **344** extend between the rear gripping contours **342**. The rear gripping contour **343** and the rear gripping contour **344** are arranged on opposite longitudinal end regions of the base body **341**.

[0191] The fastening receptacles **320** are also designed as plug-in receptacles. A fastening device **340** can be inserted into a respective fastening receptacle **320** along a plug-in axis **S320** or can be moved out of the fastening receptacle **320** along the plug-in axis **S320**.

[0192] With regard to the fastening receptacle **320**, the rear gripping contours **343** and **344** of the fastening device **340** act as longitudinal guide contours which can engage with longitudinal guide contours or rear gripping contours **322** of the fastening receptacle **320** and guide the fastening device **340** along the plug-in axis **S320**.

[0193] One of the rear gripping contours **342** of the fastening device **340**, which is at the front in the insertion direction with respect to the plug-in axis **S320**, abuts against a stop **323** on the bottom or end of the fastening receptacle **320** with respect to the plug-in axis **S320**. A gripping contour for receiving this gripping contour **342** can optionally be provided there. A bolt **346** of the fastening device **340** can then also engage with a locking contour **324** of a locking element **325** of the fastening receptacle **320**, so that the fastening device **340** is locked in the fastening receptacle **320**.

[0194] The bolt **346** is designed as a resilient tongue or resilient element with respect to the base body **341** and has an actuating surface **345** with which it can be disengaged from the locking contour **324** of the fastening receptacle **320**, which is indicated by an arrow or an actuation **BE2** in the drawing.

[0195] The fastening devices **340** have strap receptacles **347** for the carrying strap **350**. The carrying strap **350** can, for example, be pushed through a push-through opening **348** of a strap receptacle **347** and be held in a frictionally engaged manner on the strap receptacle **347** by means of appropriate sling measures.

[0196] The fastening receptacles **320** of the container attachment **200** are located on the longitudinal side walls **228** and **229** in such a way that the carrying strap **340** can be brought into engagement with the attachment receptacles **320** bridging the receiving space **223** of the container attachment **200**. Thus, the stack **9** can, so to speak, hang down from the carrying strap **350** and be carried comfortably.

[0197] The mounting receptacles **300**, on the other hand, allow the suction device **10** to be carried in the manner of a shoulder bag. For example, the fastening receptacles **300** are arranged on one of the longitudinal side walls **26**, **27**, **28** or **29**, specifically on the longitudinal side wall **26** in the exemplary embodiment. In any case, it is advantageous if the fastening receptacles **300** are arranged on the narrow sides of the suction device housing **20**.

[0198] It is advantageous if the fastening receptacle **300** is arranged in longitudinal end regions of the longitudinal side wall **26**, namely close to the longitudinal side walls **28** and **29**, so that the carrying strap **350** can serve as a strap or carrying handle suitable for hanging on a shoulder in a central portion of the longitudinal side wall **26**.

10	suction device 9 stack	60	closure element
11	suction turbine	FS	release position
12	suction inlet suction hose SL	V	closure position
13	filter element	61	closure body
14	lower side	62	bearing swivel axis SC
15	upper side	63	bearing projection
16	long side in front - front side	63A	rear gripping contour
17	long side at the back	64	bearing receptacle
18	long side with operating elements	65	arm body (65)
19	long side on the dust collecting chamber	66	upper side
20	suction device housing	67	closure element receptacle
20A	stack housing	68	supply receptacle
21	dust collection chamber	69	circumferential wall of 68
22	air outlet	70	bottom of 68
23	housing interior	71	circumferential wall of 12
24	suction turbine part	72	circumferential wall of 61
25	bottom wall	73	bottom of 61
26	long side wall in front	74	handle portion grip handle 74A
27	long side wall on the back	75	base wall
28	long side wall with control elements	76	side walls
29	long side wall dust collection chamber	77	seal 74A sealing projections
30	intermediate wall	78	
31	suction turbine receiving space		
31A	side wall	80	power supply device
		81	energy storage receptacle
		82	insertion opening
32	flow-through opening	83	side wall to 28
33		84	side wall to 30
34	covering wall	85	connecting wall above
35	receiving compartment	86	connecting wall below
36	dust collecting container	87	bottom wall
37	bottom wall	88	control space above
38	side walls	89	control space below
39	side wall	90	device interfaces
40	filter receptacle	91	longitudinal guide contour plug-in axis SA
41	receptacle opening top	91A	rear gripping contours
42	carrying handle swivel bearing 42A	92	latching device
43	interior of 36	93	latching receptacle
44	housing lower part	94	contact arrangement
45	cover upper side 45A SD and OD	95	power supply contacts
46	cover wall/cover body	96	data contacts
47	suction turbine portion	97	receptacle outflow opening at 83 outside
		97A	duct inflow opening for 100
48	closure portion	98	receptacle outflow opening at 84 inside
		98A	duct inflow opening for 99
49	Seal	99	cooling air duct for 84 through 30
50	locking device	100	cooling air duct for 83
51	locking element/swivel bolt	101	cooling air duct labyrinth
52	locking element/protrusion	102	duct inflow opening
53	swivel bearing for cover		
54	feet at back on housing 20	102A	protective grille
55	feet at front on housing 20	103A	duct portion rear 105
56	rear feet receptacle	103B	common duct portion
57	front feet receptacle	104	hose receptacle

-continued

58	coupling means	105	plug-in receptacle for hose
SR	stack axis	106	air guiding surface
59	locking element below = 52	107	wall
		108	duct outflow opening at 32
		109	receptacle
		110	cooling air hose
		110A	tubular body
		111	inlet opening
		112	hose portion arcuate
		113	end portion
		140	energization device
		141	semiconductor elements
		142	circuit board
		143	lines
		144	lines to 11
S	suction flow		
		150	controller
		151	processor
11A	suction turbine inflow opening	152	storage
11B	suction turbine outflow openings	153	control programs
11C	Fan	154	sensor on 11/pressure sensor
11D	drive motor	155	control element
11E	Seal	156	control panel
11F	suction turbine bearing element	157	display
		158	output means loudspeaker
200	container attachment		
200A	stacking container		
220	Housing	170	energy storage
221	side passage for SL	171	energy storage housing
222	base passage for suction SL	172	longitudinal side wall
223	76 receiving space	172A	longitudinal sides
224	handle grip	173	end side wall plug-in direction at the front
225	bottom wall	174	end side wall plug-in direction to the rear
226	longitudinal side wall in front	175	bottom wall
227	longitudinal side wall to the rear	176	interface wall
228	longitudinal side wall on the left	177	interior space
229	longitudinal side wall on the right	178	battery cells
251	locking element/swivel bolt	179	fan (179) cooling air flow (KLA, KLB, KLC) KL
259	locking element below = 52	180	energy storage inflow opening
		181	energy storage outflow opening
300	fastening receptacle	182	
301		183	
302	rear gripping contour lengthwise	190	energy storage interface (190A, 190B)
303	rear gripping contour bottom	191	longitudinal guide contours
304	Bolts	191A	rear gripping contours
305	operating surface	192	latching device
		193	latching projection
320	fastening receptacle	194	contact arrangement
322	rear gripping contours	195	power supply contacts
323	rear gripping contour bottom	196	data contacts
324	locking contour	197	control element for 192
325	locking element	198	
340	fastening devices		
341	base body		
342	rear gripping contour lengthwise		
343	rear gripping contour in front		
344	rear gripping contour on the back		
345	operating surface		
346	Bolts		
347	strap receptacle		
348	plug-through opening		
350	carrying strap		
351	length adjustment device		

What is claimed is:

1. A suction device with a suction device housing, in which a suction turbine for generating a suction flow is arranged, the suction turbine having a suction turbine inflow opening through which the suction flow can flow into the suction turbine, and at least one suction turbine outflow opening through which the suction flow can flow out of the suction turbine, the suction device housing having a suction inlet for letting in the suction flow and a dust collecting chamber for collecting dust contained in the suction flow, wherein a filter element for retaining dust in the dust collecting chamber is arranged between the dust collecting chamber and a suction turbine inflow opening of the suction turbine, wherein the suction device has a closure element with a closure body for closing the suction inlet, which closes the suction inlet in a closure position and is removed from the suction inlet in a release position, and wherein the suction device further comprises a supply receptacle for receiving the closure body, when the closure body reaches the release position.

2. The suction device of claim 1, wherein the closure element is movably mounted on the suction device housing for adjustment between the supply receptacle and the suction inlet by means of a bearing.

3. The suction device of claim 2, wherein the bearing is or comprises a swivel bearing for pivotally supporting the closure element about a swivel axis.

4. The suction device of claim 2, wherein the closure body and a bearing projection or a bearing receptacle of the bearing are arranged on an arm body of the closure element.

5. The suction device of claim 4, wherein the arm body has a plate-like or wall-like shape.

6. The suction device of claim 4, wherein the closure body and the bearing are arranged on opposite longitudinal end regions of the arm body.

7. The suction device of claim 4, wherein the closure body and a bearing projection of the bearing project to the same side of the arm body in the direction of the suction device housing.

8. The suction device of claim 4, wherein the arm body is flexible transversely to its longitudinal axis extending between the bearing and the closure body in such a way that it is deformable transversely to the longitudinal axis out of the supply receptacle or into the supply receptacle or out of the suction inlet and into the suction inlet.

9. The suction device of claim 1, wherein the supply receptacle and/or the suction inlet are configured as plug-in receptacles.

10. The suction device of claim 1, wherein the closure body has on its outer circumference at least one seal for sealing abutment against a circumferential wall of the suction inlet and/or for clamping abutment against a circumferential wall of the supply receptacle.

11. The suction device of claim 1, wherein the closure element has a grip handle for actuating the closure body into the supply receptacle or out of the supply receptacle.

12. The suction device of claim 11, wherein the grip handle is arranged in an inner space of the closure body.

13. The suction device of claim 11, wherein the grip handle has mutually opposite side walls, which can be gripped in the manner of a clamping grip or a pincer grip and/or are actuatable towards each other by means of a clamping actuation, in order to reduce or eliminate a clamping seat of the closure body in the supply receptacle or the suction inlet.

14. The suction device of claim 1, further comprising a dust collecting container, which is arranged in the dust collecting chamber or which provides the dust collecting chamber, which can be removed from the suction device housing.

15. The suction device of claim 1, wherein the closure element is arranged on an outer wall of the suction device housing.

16. The suction device of claim 1, further comprising a closure element receptacle for receiving the closure element.

17. The suction device of claim 16, wherein a depth of the closure element receptacle of the suction device is at least equal to a height of the part of the closure element which is received in the closure element receptacle, such that the closure element does not protrude in front of a surface of the outer wall, when it is received in the closure element receptacle.

18. The suction device of claim 1, wherein the suction device housing is configured as a stack housing, which is designed in order to form a housing stack which extends in the direction of the stacking axis, underneath of which at least one stacking container or atop of which at least one stacking container can be stacked.

19. The suction device of claim 18, further comprising coupling means for coupling the suction device housing to a stacking container, which is stacked atop or underneath along the stacking axis, wherein the coupling means of the suction device are configured to interact with coupling means of the stacking container, so that the suction device housing is firmly connected with the stacking container by means of the coupling means transversely to the stacking axis and parallel to the stacking axis.

20. The suction device of claim 18, further comprising a container attachment which can be stacked along the stacking axis as a stacking container atop the suction device housing or underneath the suction device housing, the container attachment and the suction device housing having the coupling means for firmly coupling the suction device housing to the container attachment parallel and transverse to the stacking axis, and wherein the container attachment has a receiving space for at least one component of the suction device.

* * * * *