

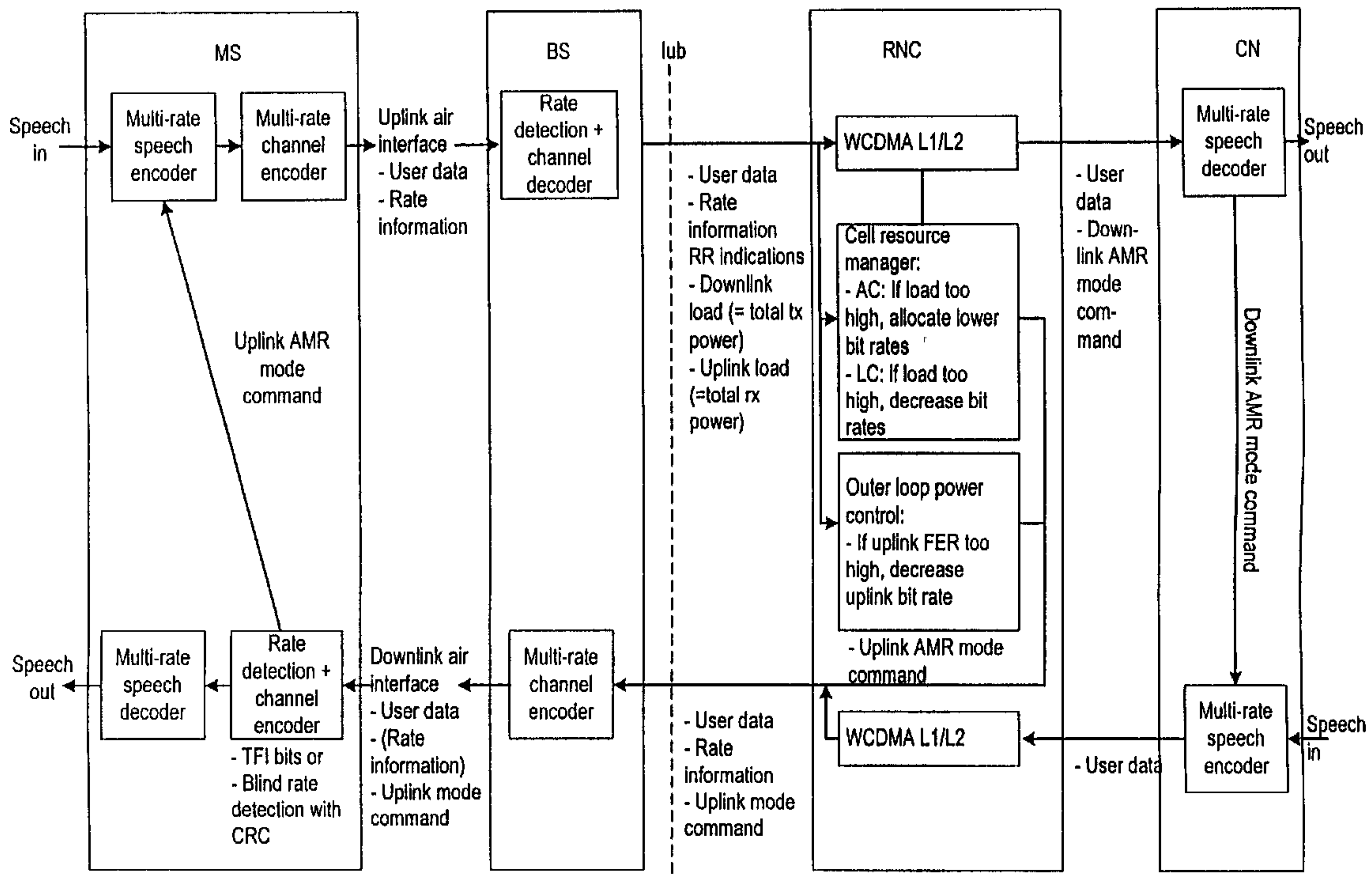

(86) Date de dépôt PCT/PCT Filing Date: 2000/07/05
 (87) Date publication PCT/PCT Publication Date: 2001/01/11
 (85) Entrée phase nationale/National Entry: 2001/12/28
 (86) N° demande PCT/PCT Application No.: FI 2000/000615
 (87) N° publication PCT/PCT Publication No.: 2001/003448
 (30) Priorité/Priority: 1999/07/05 (991536) FI

(51) Cl.Int.⁷/Int.Cl.⁷ H04Q 7/38
 (71) Demandeur/Applicant:
NOKIA CORPORATION, FI
 (72) Inventeur/Inventor:
HOLMA, HARRI, FI
 (74) Agent: OGILVY RENAULT

(54) Titre : PROCEDE DE SELECTION DE METHODE DE CODAGE
 (54) Title: METHOD FOR CODING MODE SELECTION



(57) Abrégé/Abstract:

The invention is related to coding mode control in cellular telecommunication systems. In this invention the AMR control is mainly performed centrally, controlled advantageously by RNC and based on the system load or quality measurements such as FER measurements. Advantageously, the UE is nevertheless allowed to change the AMR mode in certain situations.

(12) INTERNATIONAL APPLICATION PUBLISHED UNDER THE PATENT COOPERATION TREATY (PCT)

(19) World Intellectual Property Organization
International Bureau



(43) International Publication Date
11 January 2001 (11.01.2001)

PCT

(10) International Publication Number
WO 01/03448 A3

(51) International Patent Classification⁷: H04Q 7/38

(21) International Application Number: PCT/FI00/00615

(22) International Filing Date: 5 July 2000 (05.07.2000)

(25) Filing Language: English

(26) Publication Language: English

(30) Priority Data:
991536 5 July 1999 (05.07.1999) FI

(71) Applicant (for all designated States except US): NOKIA NETWORKS OY [FI/FI]; P.O. Box 300, FIN-00045 Nokia Group (FI).

(72) Inventor; and
(75) Inventor/Applicant (for US only): HOLMA, Harri [FI/FI]; Itätuulenkuja 1 B 32, FIN-02100 Espoo (FI).

(74) Agent: BERGGREN OY AB; P.O. Box 16, FIN-00101 Helsinki (FI).

(81) Designated States (national): AE, AG, AL, AM, AT, AU, AZ, BA, BB, BG, BR, BY, BZ, CA, CH, CN, CR, CU, CZ, DE, DK, DM, DZ, EE, ES, FI, GB, GD, GE, GH, GM, HR, HU, ID, IL, IN, IS, JP, KE, KG, KP, KR, KZ, LC, LK, LR, LS, LT, LU, LV, MA, MD, MG, MK, MN, MW, MX, MZ, NO, NZ, PL, PT, RO, RU, SD, SE, SG, SI, SK, SL, TJ, TM, TR, TT, TZ, UA, UG, US, UZ, VN, YU, ZA, ZW.

(84) Designated States (regional): ARIPO patent (GH, GM, KE, LS, MW, MZ, SD, SL, SZ, TZ, UG, ZW), Eurasian patent (AM, AZ, BY, KG, KZ, MD, RU, TJ, TM), European patent (AT, BE, CH, CY, DE, DK, ES, FI, FR, GB, GR, IE, IT, LU, MC, NL, PT, SE), OAPI patent (BF, BJ, CF, CG, CI, CM, GA, GN, GW, ML, MR, NE, SN, TD, TG).

Published:
— With international search report.

(88) Date of publication of the international search report:
25 May 2001

For two-letter codes and other abbreviations, refer to the "Guidance Notes on Codes and Abbreviations" appearing at the beginning of each regular issue of the PCT Gazette.

(54) Title: METHOD FOR CODING MODE SELECTION

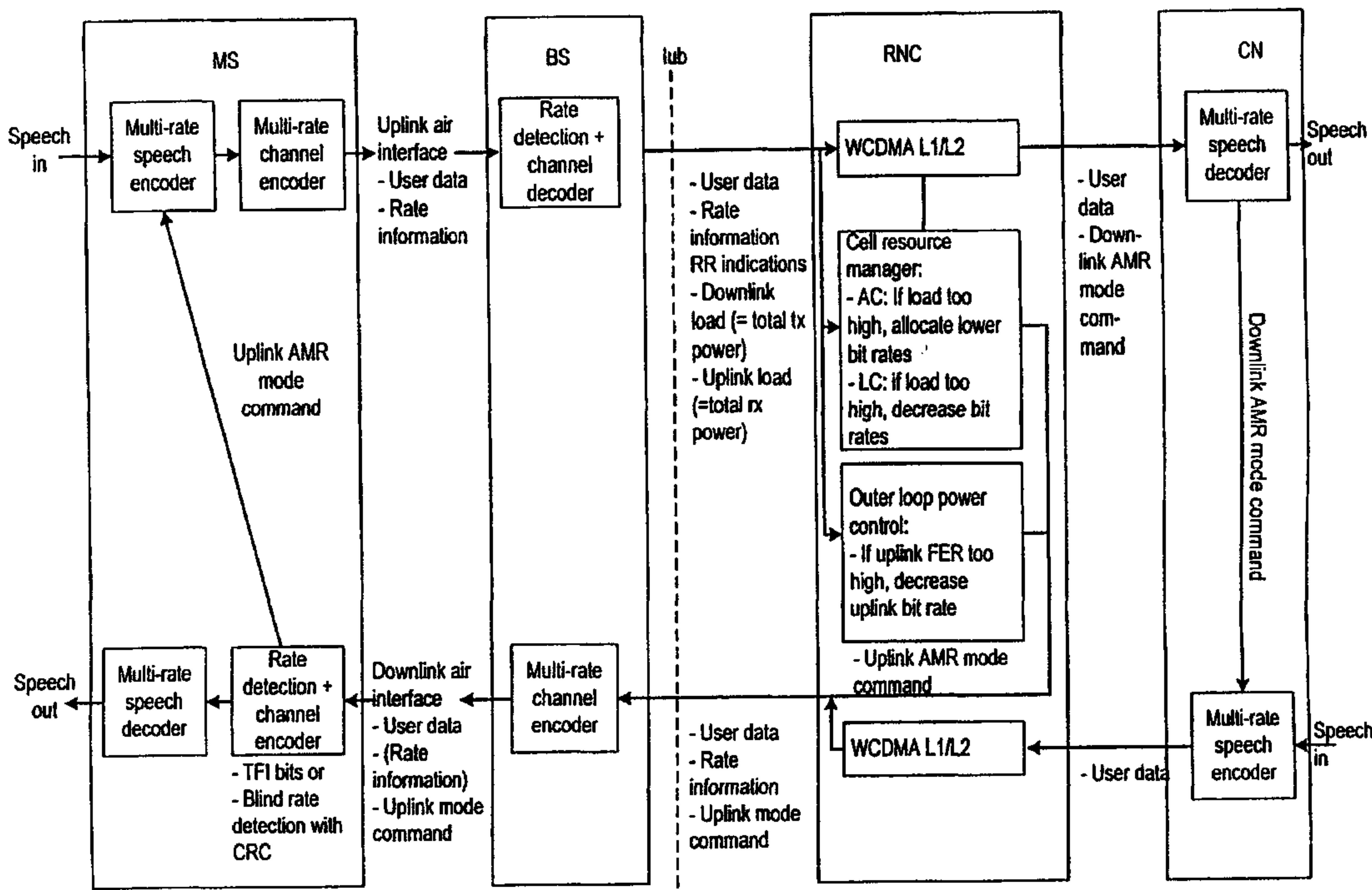

(57) Abstract: The invention is related to coding mode control in cellular telecommunication systems. In this invention the AMR control is mainly performed centrally, controlled advantageously by RNC and based on the system load or quality measurements such as FER measurements. Advantageously, the UE is nevertheless allowed to change the AMR mode in certain situations.

WO 01/03448 A3

Method for selection of coding method

TECHNICAL FIELD OF THE INVENTION

5

The invention is related to coding mode control in cellular telecommunication systems. Particularly, the invention is directed to a method as described in the preamble of claim 1.

10 BACKGROUND OF THE INVENTION

The following list explains some of the abbreviations used in this specification:

	AC	admission control
15	AMR	adaptive multi rate
	BS	base station
	BTS	base transceiver station
	CDMA	carrier detect multiple access
	C/I	carrier to interference ratio
20	FER	frame error rate
	GSM	general system for mobile communications
	LC	load control
	MAC	medium access control
	RM	radio resource manager
25	RRC	radio resource control
	RRM	radio resource management
	RNC	radio network controller
	SHO	soft handover
	TC	transcoder
30	TF	transport format
	TFS	transport format set
	UE	user equipment
	UMTS	universal mobile telecommunication system
	UTRAN	UMTS terrestrial radio access network
35	WCDMA	wideband CDMA

The AMR concept provides a multi rate capability for connections between a mobile station (UE) and a network. The AMR speech codec has 8 different bit rates

(4.75kbps..12.2kbps) for speech coding. A higher bit rate provides better speech quality but gives lower capacity and coverage. In GSM the AMR control is a link level control, controlled by BTS and based on C/I measurements. In GSM the codec mode control is in BTS. For control of downlink direction, the mobile reports
5 observed C/I. For control of uplink direction, the BTS measures C/I.

The present specifications of the WCDMA system leave room for improvement of the usage of the AMR concept. The present specifications do not describe good enough ways to optimize transmission control with the AMR concept.
10

SUMMARY OF THE INVENTION

An object of the invention is to realize a method, which avoids the problems of the prior art.
15

The objects are reached by arranging a network element of the cellular network to control the AMR modes of more than one mobile station together, and to adjust AMR modes in overload situations or when the system is close to overload in uplink or downlink directions.
20

The method according to the invention is characterized by that, which is specified in the characterizing part of the independent method claim. The dependent claims describe further advantageous embodiments of the invention.

25 In this invention the AMR control is mainly performed centrally, controlled advantageously by RNC and based on the system load or quality measurements such as FER measurements. Advantageously, the UE is nevertheless allowed to change the AMR mode in certain situations.

30 BRIEF DESCRIPTION OF THE DRAWINGS

The invention is described in more detail in the following with reference to the accompanying drawings, of which

35 Figure 1 illustrates AMR mode control according to an advantageous embodiment of the invention,

Figure 2 illustrates in a more detailed way AMR mode control according to an advantageous embodiment of the invention,

5 Figure 3 illustrates load thresholds in an advantageous embodiment of the invention, and

Figure 4 illustrates a further advantageous embodiment of the invention.

10 DETAILED DESCRIPTION

A. GENERAL CONSIDERATIONS

15 According to the invention, the AMR mode control is mainly performed in a central fashion. The mobile station is preferably allowed to adjust the AMR mode in certain situations. The AMR modes can be changed in the following exemplary ways:

- If the load gets too high, the AMR bit rates of the existing speech connection can be lowered.
- If the load gets too high, the AMR bit rates of the new starting speech connections 20 can be set to lower values.
- The load measurement that is used in the AMR adaptation decision can be the load of a single cell and the load of the adjacent cells can be also taken into account.
- If the uplink quality gets too bad (e.g. too high FER), the uplink AMR mode can be lowered.

25 Preferably, RNC is the network element that controls these changes of the AMR modes. The default AMR bit rate can be set by the operator on a cell basis. The uplink and downlink AMR modes and their control can be completely independent.

30 According to current specifications of the WCDMA system, the transcoder (TC) is located in the core network.

35 Advantageously, the AMR mode control is located in the controlling RNC. The RNC controls the downlink AMR mode by sending AMR mode control commands to the transcoder unit in the core network, and the uplink AMR mode by sending AMR mode control commands to the mobile station.

Within RNC the code mode control can be in outer loop power control and/or the cell resource manager, i.e. in admission control and load control functions. Preferably, the control is realized within radio resource management (RRM) functions. The AMR mode adaptation can be asymmetric, i.e. different AMR modes can be used in uplink and downlink during a single connection.

Preferably, the load situation is the basis for AMR mode control: for downlink, BS reports total BS transmission power, and for uplink, BS measures total interference power at the BS. The RNC performs AMR mode control based on this information. Also the Uplink FER can be used in AMR mode control.

B. AN EXAMPLE OF A CONTROL ALGORITHM

In this section, a particular example of a control algorithm is described. According to this algorithm, the AMR mode is set by the admission control function in the RNC. This section only lists some examples, and does not limit other embodiments of the invention in any way.

The cell RM can detect when the system load is getting close to the admission control blocking threshold. In that case the admission control allocates lower bit rates to the new AMR users to provide a higher capacity. This algorithm advantageously works on a cell basis. In this embodiment, the AMR mode is not modified during the connection due to load considerations. Adaptation of the algorithm according to this embodiment is rather slow, and in practice it takes several minutes after the cell load has increased over a limit before most of the AMR connections have lower bit rates. This adaptation speed depends on the average length of the speech connections. Therefore, this method can be considered to form an automatic detection of busy hours on a cell basis. A possible admission control algorithm could be as follows:

Step (1)

- If (Estimated_blocking > 'AMR_blocking_limit')
 - decrease the AMR bit rate of all incoming AMR users by 'AMR_step' number of AMR modes in that transmission direction
 - go to step (4)

Step (2)

- If (Estimated_blocking = 0)
 - increase the AMR bit rate of all incoming AMR users by 'AMR_step' number of AMR modes in that transmission direction
 - go to step (4)

5

Step (3)

- If no actions in (1) or in (2), go to step (5)

Step (4)

- Wait until 'AMR_change_percentage' % of the speech connections in the cell are using the new AMR mode.

10

Step (5)

- Calculate Estimated_blocking:
 - estimate for each RR (Radio Resource) indication (RRI) if a new AMR user would be blocked or not. We can assume here simply that the user would be blocked if $Prx_{nc} > Prx_{target}$ (= no power increase estimation). For AMR users the power increase is quite small in any case.
 - average for 'AMR_average' seconds the blocking probability, e.g. 30 s
 - calculate Estimated_blocking =
estimated_blocked_RRIs/total_number_RRIs

15

20

Step (6)

- Go back to step (1)

25 This procedure is preferably separate for uplink and for downlink. Therefore, it is possible that downlink connections use lower AMR modes than uplink connections if the load in the downlink direction increases near overload before that happens in the uplink direction.

30 The parameters in the previous example are as follows:

<i>Parameter</i>	<i>Description</i>	<i>Example values</i>
AMR_blocking_limit	The maximum estimated blocking percentage before AC allocates lower AMR modes	2%
AMR_change_percentage	AC waits until this percentage of the AMR users in that cell are using the new AMR mode before further actions	50%
AMR_average	The averaging period in estimating the blocking percentage	30 s
AMR_step	The number of AMR mode steps that AC adjusts at one time	1 AMR mode

C. A FURTHER EXAMPLE OF A CONTROL ALGORITHM

5 In this section, a particular example of a control algorithm is described. According to this algorithm, the AMR mode can also be changed by the load control function in the RNC. This section only lists some examples, and does not limit other embodiments of the invention in any way.

10 In this embodiment the admission control estimates how much the total load could be decreased if all AMR users change to their lowest bit rate. In other words, instead of blocking a new user, the admission control assumes that the existing AMR users can lower their bit rate, and thus admit a higher number of users in the system. A new user is admitted by the uplink admission control if

$$15 \quad P_{rx,NC} + \Delta P_{rx,new} < P_{rx,target} \quad (1)$$

where $P_{rx,NC}$ is the received power relating to non-controllable load, $\Delta P_{rx,new}$ is a received power including a new connection, and $P_{rx,target}$ is a target value for the received power.

- 20 The non-controllable load consists of the interference from
- intra-cell real time users,
 - intra-cell non-real time users with their guaranteed minimum bit rate, and
 - inter-cell users.

The non-controllable load cannot be affected by the packet scheduler of this particular cell. Note that only the minimum bit rate of AMR is assumed to be non-controllable.

5

$$\Delta P_{rx,new} = \frac{\Delta L}{1 - (\eta - L_{NRT} - L_{AMR}) - \Delta L} P_{rx,total} \quad (2)$$

where

η = load factor,

$P_{rx,total}$ = total received power,

10 ΔL = load increase from the new user,

L_{NRT} = load from best effort packet users (obtained from the packet scheduler in RNC), and

15 L_{AMR} = the maximum decrease in the load from AMR users if their bit rate is decreased to the minimum. This term then reflects the flexibility of bit rates of AMR users. The current bit rates of AMR users are preferably kept in a table in cell resource manager.

$$L_{AMR} = \sum_{i=1}^N \left(\frac{1}{1 + \frac{W}{\rho_{i,used} R_{i,used}}} - \frac{1}{1 + \frac{W}{\rho_{i,minimum} R_{i,minimum}}} \right) \quad (3)$$

where

W = chip rate,

20 $\rho_{i,used} = E_b/N_0$ for the used AMR bit rate,

$\rho_{i,minimum} = E_b/N_0$ for the minimum AMR bit rate,

$R_{i,used}$ = the used AMR bit rate, and

$R_{i,minimum}$ = the minimum AMR bit rate = 'AMR_min_mode'.

25 In order to implement this modified admission control we need to

- obtain the current bit rates of AMR users ($=R_{i,used}$)

- obtain the minimum allowed bit rates of AMR users ($=R_{i,minimum} =$
'AMR_min_mode'), and

- calculate L_{AMR} .

30

In downlink admission control similar principles can be applied as in uplink.

If the admission control assumes that the AMR bit rates can be lowered, that option must be then supported by the load control. In the load control it is quite simple to decrease the AMR bit rate in case of overload. However, it is difficult to decide when the AMR bit rate can be increased in case of SHO. In SHO the load control should check the loading in all SHO branches before increasing the AMR bit rate. That requires that there is signalling between the cell RMs of neighboring cells. This signalling causes additional load to the RNC, and is therefore not desirable.

One simplified approach here is that the load control would only decrease the AMR bit rates but never increase them back during the connection. This approach would not need the signalling between cell Radio Resource Managers (RMs) of SHO branches.

In another simplified version each AMR connection is kept in a list only in one cell's RM. That would make it easier to handle SHO users. The load control algorithm could then only affect the AMR mode of those users who are listed in that cell. Other AMR users are seen as non-controllable traffic from this cell's point of view. Also, the admission control could then take only those AMR users into account that can be controlled by that cell. If we assume that soft handover overhead is 30%, then in this simplified approach, we could modify the AMR mode of $1/1.3 = 77\%$ of users in each cell. The rest of AMR users (23%) would then be as non-controllable users.

It is assumed here that the cell resource manager in RNC keeps a list of the bit rates of the AMR users in that particular cell. That list can be used in the admission control and in the load control algorithms.

The uplink load control thresholds are shown in Figure 3. For real-time services the preferred actions when the system is in overload in the uplink direction are:

- 30 PrxTotal > PrxTarget+PrxOffset: freeze the outer loop setpoint
- PrxTotal > PrxThreshold: lower the outer loop setpoint, start controlled dropping

Here PrxTotal is $P_{rx,total}$, PrxTarget is $P_{rx,target}$. See Figure 3 for triggering thresholds PrxOffset and PrxTarget.

35

In the downlink direction:

$P_{txTotal} > P_{txTarget} + P_{txOffset}$: no actions

$P_{txTotal} > P_{txThreshold}$: start controlled dropping

5 Here $P_{txTotal}$ is the total transmitted power and $P_{txTarget}$ is a target value for transmitted power. $P_{txTarget}$ and $P_{txOffset}$ are triggering thresholds.

When multi rate connections are used, the highest bit rates can be used when there is no overload. In case of overload, the load control actions can be as follows:

10 In the uplink:

$P_{rxNC} > P_{rxTarget} + P_{rxOffset}$: lower AMR bit rates

$P_{rxNC} < P_{rxTarget}$: increase AMR bit rates

In the downlink:

15 $P_{txNC} > P_{txTarget} + P_{txOffset}$: lower AMR bit rates

$P_{txNC} < P_{txTarget}$: increase AMR bit rates

20 where P_{rxNC} and P_{txNC} is the received / transmitted power relating to non-controllable load. The idea is to lower the AMR bit rates before ending up in an overload state. The margin between $P_{rxTarget} + P_{rxOffset}$ and $P_{rxTarget}$ is a hysteresis that is needed to prevent unnecessary jumping between the modes.

The AMR bit rates are first decreased from speech users:

- in uplink, who have the highest load factor, and
 - 25 - in downlink, who have the highest transmission power per connection.
- Those speech users are the ones who are causing the highest interference.

D. A FURTHER EXAMPLE OF A CONTROL ALGORITHM

30 In this section, a particular example of a control algorithm is described. According to this algorithm, the AMR mode can also be changed by the outer loop load control function in the RNC. This section only lists some examples, and does not limit other embodiments of the invention in any way.

9a

5 It is possible that some links experience bad quality due to coverage reasons even if the system is not in overload. One possibility is to let the mobile to change its uplink mode without any network commands if it is running out of power. That requires support from the standardization. If this feature is in all mobiles, then the coverage extension by AMR will be available in all manufacturers' WCDMA networks and it cannot be used as a differentiating factor.

10 If it is required that it is always the network that decides the uplink AMR mode, the uplink outer power loop control is needed to ask to lower the AMR bit rate to improve the uplink coverage. The actions of the outer loop power control are shown in Figure 4. Note that the uplink connection always gets the required FER if there is enough power in the mobile station to follow the power control commands and there is no overload in uplink.

The outer loop power control algorithm could be for example as follows:

Step (1)

- calculate the average FER over the period of 'AMR_FER_averaging_length'

Step (2)

- if the average FER > 'AMR_FER_max_uplink' and the current AMR mode > 'AMR_min_mode', decrease AMR mode for uplink by 'AMR_step' number of AMR modes
- if the average FER < 'AMR_FER_acceptable' and the current AMR mode < 12.2 kbps, increase AMR mode for uplink by 'AMR_step' number of AMR modes
- a quick reaction is obtained if AMR mode is lowered immediately, if more than 'AMR_FER_max_uplink' * 'AMR_FER_averaging_length' errors are received in less than 'AMR_FER_averaging_length'. For example, with values of 3% and 5s (and 50 frames per second), if more than 7.5 (=0.03*50*5) errors are received in less than 5 s, a lower AMR mode is used. This makes it possible to react fast to bad quality in an error burst due to coverage.

Step (3)

- go to Step (1)

Note that the outer loop PC must keep a list of the current AMR bit rates of those connections that it is controlling.

The parameters of the previous example are the following:

<i>Parameter</i>	<i>Description</i>	<i>Example values</i>
AMR_FER_averaging_length_uplink	The averaging length for calculating the uplink FER	5 s
AMR_FER_max_uplink	If the uplink FER exceeds this value, the mobile is commanded to a lower AMR mode	3%
AMR_FER_acceptable_uplink	If the uplink FER is lower than this value, the mobile is commanded to a higher AMR mode	1.5..2 x outer loop FER target e.g. 1.5%
AMR_step	The number of AMR modes that are adjusted at one time	2 AMR modes (= 12.2 → 7.95 → 6.7 → 5.15)

The values for the parameters need to be optimized depending on the MOS (mean opinion score) vs. FER behavior of the AMR speech codec. That optimization depends, e.g., on the chosen unequal error protection on L1. The operator must also set the maximum power per downlink speech connection so that it supports the range extension provided by the uplink AMR adaptation.

D. SIGNALLING OF THE AMR MODE COMMAND

Signalling of the AMR mode command can be performed in various ways, inband as well as outband. Some ways of signalling the AMR mode according to certain advantageous embodiments of the invention are described in the following.

In a further advantageous embodiment of the invention, inband signaling is used for the AMR mode control. In this embodiment, information about the new AMR mode to be used is sent to the encoder along with user data.

Coupling of an AMR mode control message into user data can be performed advantageously on the MAC layer.

Inband signalling has certain advantages. For example, no separate signalling procedure needs to be created between the RRC functions in the RNC and the transcoder. Further, inband signaling provides a quick way to change the AMR mode. Inband signaling is also supported in the present GSM system.

If outband signaling is used, the AMR mode command is sent in a separate signalling message. The signaling can be effected for example using the RRC layer. The use of the RRC layer for the adaptation of downlink AMR mode requires new signalling procedures between the RNC and the transcoder in the core network. Existing signalling procedures can be used for uplink AMR mode control. One example of a procedure that can be used for uplink AMR mode control is the TRANSPORT CHANNEL RECONFIGURATION procedure.

Outband signalling has certain advantages. For example, when outband signalling is used, no AMR mode command generation is needed on the MAC layer. Further, transmission of signaling information on the user plane increases complexity, since user plane is meant to be used for user data only. For the uplink direction, already defined RRC procedures can be used.

E. A FURTHER CLASS OF ADVANTAGEOUS EMBODIMENTS

In a further class of advantageous embodiments of the invention, the UE is allowed to control the AMR mode in certain situations. For example, it is advantageous if the UE is able to change the AMR mode when the conditions on the air interface have changed and an AMR mode change needs to be performed quickly to save proper quality on a speech connection.

In one advantageous embodiment, the UE is allowed to change uplink AMR mode if the maximum transmission power level of the UE is reached. Since the UE cannot increase the transmission power any more, the UE can maintain the quality of a speech connection in deteriorating radio interface conditions by changing to an AMR mode, which provides a lower speech data rate. Preferably, the UE is not required to request a mode change from the RNC.

Advantageously, the set of AMR modes the UE is allowed to change to consists of those AMR modes, which are represented in the transport formats of the currently valid transport format set.

Since the transport format set is decided by the network and specified to the UE by the network, the network can set the limits for the selection of the applicable AMR modes. The network discovers the AMR mode used by the UE from rate information, which is sent by the UE along with the user data.

A transport format (TF) is a set of parameters, which correspond to a single way of preparing a payload data stream for transmission over the air interface. The set of parameters indicate for example payload data rate, the error control coding method used, interleaving method used, and other processing methods used in the particular cellular telecommunications network, i.e. describe the physical layer processing applied to the data to be transmitted. Consequently, each TF corresponds to a specific instantaneous bearer bit rate. Further, each bearer has at least one transport format. In the case of a bearer supporting for example multiple bit rates, a bearer can have more than one corresponding TF.

Each transport format has a corresponding transport format identifier (TFID). The TFIDs can be assigned to TFs in many ways, for example in ascending order starting from the lowest bit rate, or according to some other predefined rule.

The combination of transport formats of the active bearers is a Transport Format Combination (TFC). The set of all possible transport format combinations form a Transport Format Combination Set (TFCS). Each TFC has a corresponding transport format combination identifier (TFCI), i.e. each TFCI corresponds to a definite group of transport formats. The TFCI is used to inform the current combination of transport formats to the receiver.

The mechanism in which the UE changes the AMR mode can advantageously be used to extend the coverage area of a speech connection. If the UE cannot increase transmission power any more, it can change the AMR mode to a mode which provides a lower data rate, thereby maintaining the quality of the speech connection even if the UE moves further away from the base station.

In an advantageous embodiment of the invention a method for selection of the coding method for a multi rate connection between a UE and a network in a digital cellular telecommunication system is provided. According to this embodiment, in certain circumstances the UE selects the coding method, and in other circumstances the network selects the coding method. Preferably, the selection of the coding method in the network is performed by a radio network controller. Advantageously, the UE selects the coding method, if the UE uses its maximum transmission power.

In a further advantageous embodiment of the invention a method for increasing the apparent radius of a cell as observed by an UE having a multi rate connection to a cellular network is provided. According to this embodiment, the coding method used for a connection of the UE is controlled on the basis of transmission power of the UE and the load of at least one cell. Preferably, the coding method used by the UE is changed, if the quality of the radio interface deteriorates and the UE uses its maximum transmission power. Advantageously, the UE selects the coding method.

30 F. FURTHER CONSIDERATIONS

In a further advantageous embodiment of the invention, change of AMR mode is coupled with changing of the transport format.

35 The invention allows the increase of connection coverage area, as well as capacity and quality of connections.

5 The name of a given functional entity, such as the radio network controller, is often different in the context of different cellular telecommunication systems. For example, in the GSM system the functional entity corresponding to a radio network controller (RNC) is the base station controller (BSC). Therefore, the term radio network controller in the claims is intended to cover all corresponding functional entities regardless of the term used for the entity in the particular cellular telecommunication system. Further, the various message names such as the AMR MODE COMMAND message name are intended to be examples only, and the invention is not limited to using the message names recited in this specification.

10

The present invention can be utilized in many different cellular networks such as the third generation cellular network presently under development. For example, the invention can be utilized in the WCDMA system.

15 In view of the foregoing description it will be evident to a person skilled in the art that various modifications may be made within the scope of the invention. While a preferred embodiment of the invention has been described in detail, it should be apparent that many modifications and variations thereto are possible, all of which fall within the scope of the invention as defined by the appended claims.

Claims

1. Method for selection of coding mode for a multi rate connection between a mobile station and a digital cellular telecommunication network, **characterized** in that in the method, a mobile station makes a decision of the uplink coding mode in such a situation, when it is preferable from the mobile station's point of view to reduce resource consumption.
2. A method according to claim 1, **characterized** in that it is preferable from the mobile station's point of view to reduce power consumption.
3. A method according to claim 2, **characterized** in that the mobile station uses its maximum transmission power level.
4. A method according to any of the claims 1-3, **characterized** in that a new coding mode is chosen so that resource consumption is reduced as a consequence of the data rate of the new coding mode being lower than the data rate of a current coding mode.
5. A method according to claim 1, **characterized** in that the mobile station is allowed to select one of those AMR modes, which are represented in the transport formats of the currently valid transport format set.
6. A method according to claim 1, **characterized** in that in other situations, the network makes decisions about the coding modes.
7. A method according to claim 6, **characterized** in that the admission control function in a radio network controller makes at least a part of the decisions about the coding modes.
8. A method according to claim 7, **characterized** in that the method comprises the steps of
 - estimation of blocking percentage at current level of load,
 - lowering of the default AMR mode for new bearers, if the estimated percentage is higher than a predefined limit.

9. A method according to claim 6, **characterized** in that the load control function in a radio network controller makes at least a part of the decisions about the coding modes.
- 5 10. A method according to claim 9, **characterized** in that in the method, bit rates of existing bearers are decreased by the load control function in a radio network controller in order to create room for a new bearer.
- 10 11. A method according to claim 6, **characterized** in that the outer loop load control function in a radio network controller makes at least a part of the decisions about the coding modes.
- 15 12. A method according to claim 1, **characterized** in that in the method the control of coding modes in the uplink direction is independent from the control of coding modes in the downlink direction.
- 20 13. Mobile station for use in a cellular telecommunication network employing a plurality of coding modes for communication over the air interface between the mobile station and the telecommunication network, **characterized** in that the mobile station is arranged to select the uplink coding mode in such a situation, when the mobile station prefers to reduce its resource consumption.

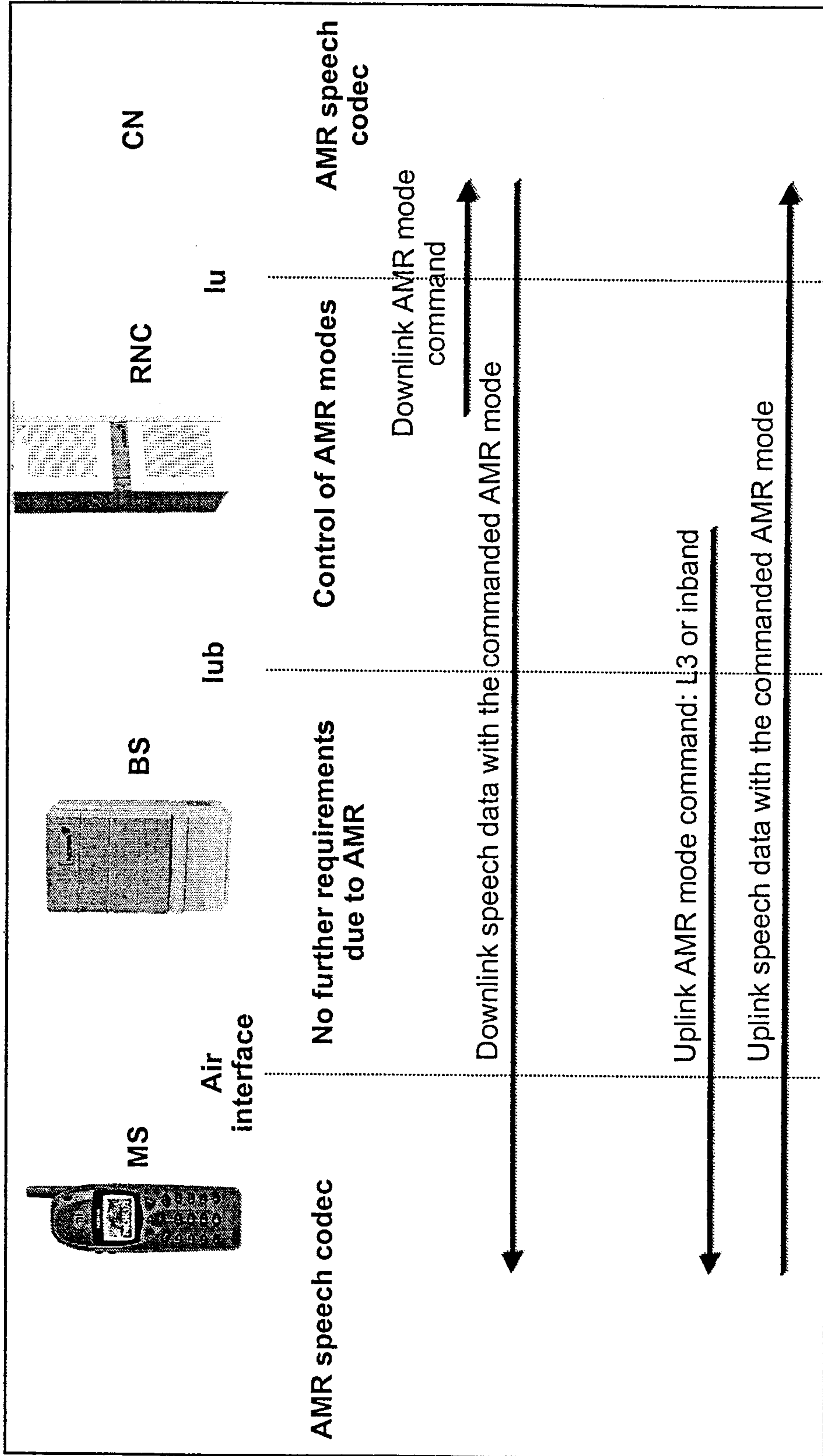

Fig. 1

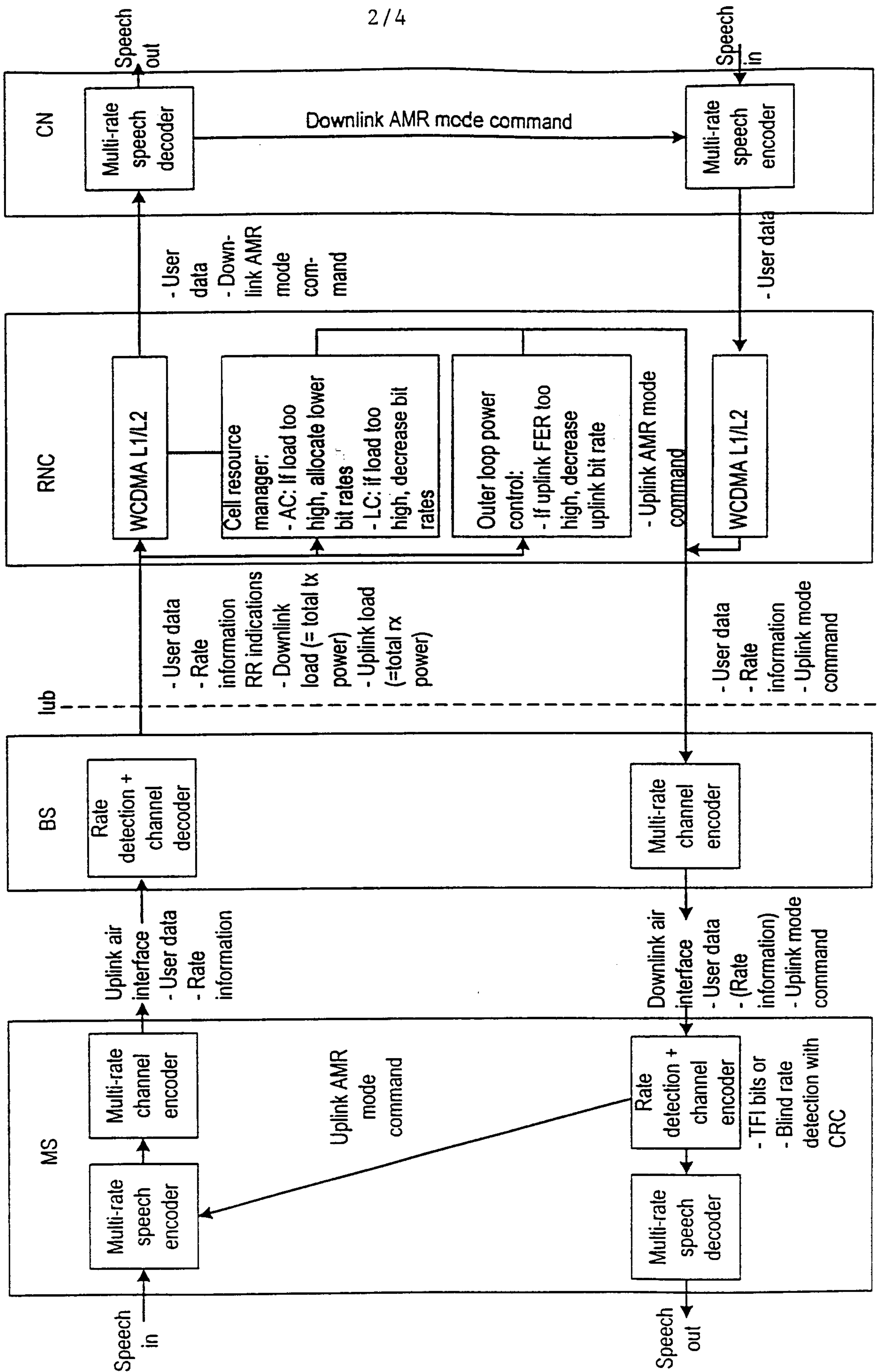

Fig. 2

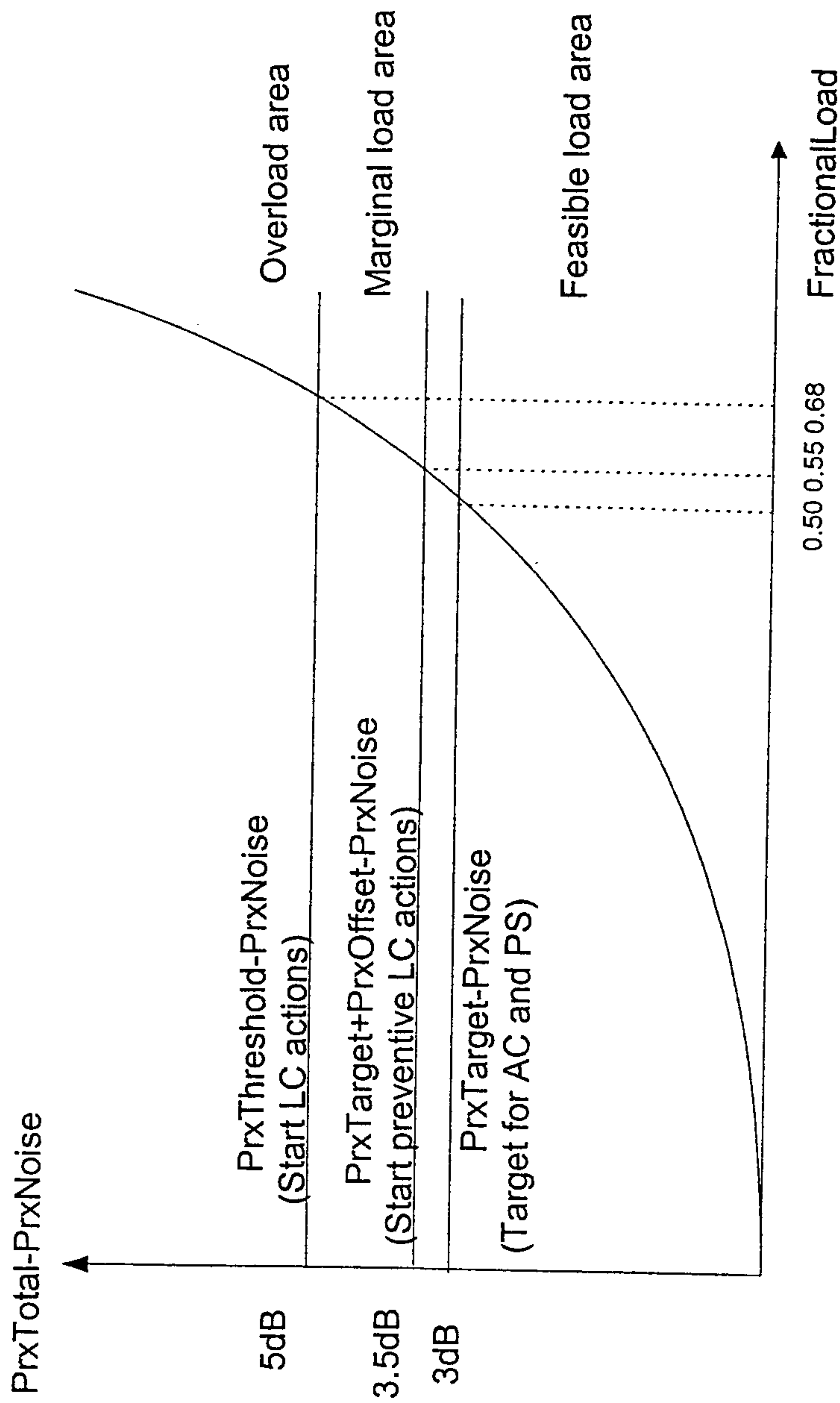

Fig. 3

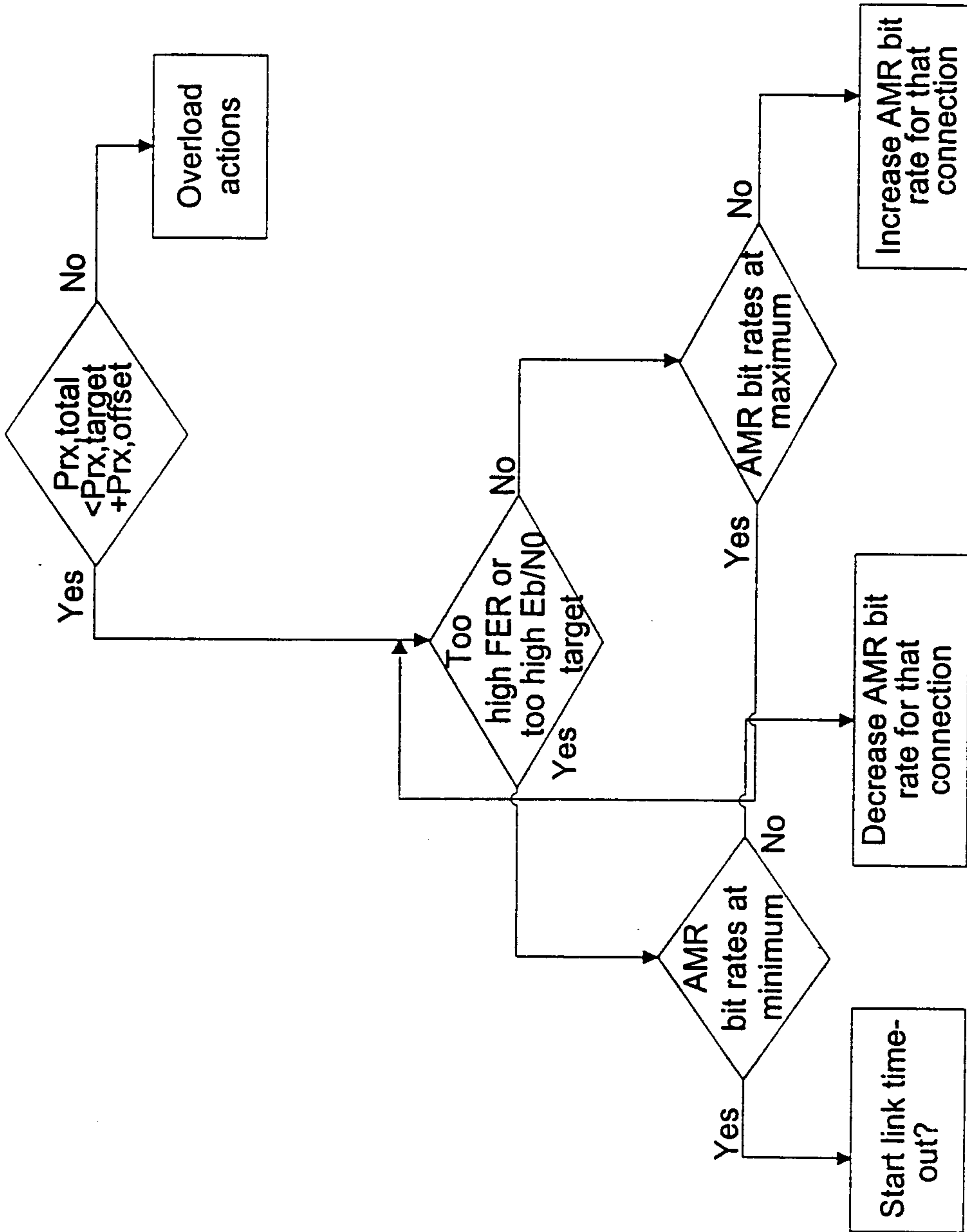

Fig. 4

