

(19) World Intellectual Property
Organization
International Bureau



(43) International Publication Date
5 February 2004 (05.02.2004)

PCT

(10) International Publication Number
WO 2004/011590 A1

(51) International Patent Classification⁷: **C11D 17/04**,
1/40, 1/52, 1/645, 3/20 // 1:40, 1:52, 1:62

Lincen (BE). **ROUSSELET, Juliette**; Rue De La Motte,
32 A6, B-4690 Glons (BE).

(21) International Application Number:
PCT/US2003/023808

(74) Agent: **NANFELDT, Richard, E.**; Colgate-Palmolive
Company, 909 River Road, P.O. Box 1343, Piscataway, NJ
08855-1343 (US).

(22) International Filing Date: 29 July 2003 (29.07.2003)

(81) Designated States (*national*): AE, AG, AL, AM, AT, AU,
AZ, BA, BB, BG, BR, BY, BZ, CA, CH, CN, CO, CR, CU,
CZ, DE, DK, DM, DZ, EC, EE, ES, FI, GB, GD, GE, GH,
GM, HR, HU, ID, IL, IN, IS, JP, KE, KG, KP, KR, KZ, LC,
LK, LR, LS, LT, LU, LV, MA, MD, MG, MK, MN, MW,
MX, MZ, NI, NO, NZ, OM, PG, PH, PL, PT, RO, RU, SC,
SD, SE, SG, SK, SL, SY, TJ, TM, TN, TR, TT, TZ, UA,
UG, UZ, VC, VN, YU, ZA, ZM, ZW.

(25) Filing Language: English

(26) Publication Language: English

(30) Priority Data:
10/209,580 31 July 2002 (31.07.2002) US
10/287,400 4 November 2002 (04.11.2002) US

(84) Designated States (*regional*): ARIPO patent (GH, GM,
KE, LS, MW, MZ, SD, SL, SZ, TZ, UG, ZM, ZW),
Eurasian patent (AM, AZ, BY, KG, KZ, MD, RU, TJ, TM),
European patent (AT, BE, BG, CH, CY, CZ, DE, DK, EE,
ES, FI, FR, GB, GR, HU, IE, IT, LU, MC, NL, PT, RO,
SE, SI, SK, TR), OAPI patent (BF, BJ, CF, CG, CI, CM,
GA, GN, GQ, GW, ML, MR, NE, SN, TD, TG).

(71) Applicant: **COLGATE-PALMOLIVE COMPANY**
[US/US]; 300 Park Avenue, New York, NY 10022 (US).

(72) Inventors: **SCHRAMM, Charles, Jr.**; 93 Beechwood
Circle, Hillsborough, NJ 08844 (US). **WAGNER, Arthur**;
624 Chestnut Street, Roselle Park, NJ 07204 (US).
ZAPPONE, Marianne; 19 Alton Way, Burlington,
NJ 08016 (US). **FAROOQ, Amjad**; 54 Fisher Drive,
Hillsborough, NJ 08844 (US). **EPP, Jeffrey, T.**; 115
Crestview Lane, Mount Arlington, NJ 07856 (US). **REUL,**
Joseph; 106 Avenue De Ningloheid, B-4802 Heusy (BE).
CAO, Hoai-Chau; 100 Rue Doumier, B-4430 Ans (BE).
JACQUES, Alain; 202 Rue de l'Institut, B-4670 Blegny
(BE). **GOURGUE, Alain**; 48 Rue De La Bruyere, B-4287

Published:

- with international search report
- before the expiration of the time limit for amending the claims and to be republished in the event of receipt of amendments

For two-letter codes and other abbreviations, refer to the "Guidance Notes on Codes and Abbreviations" appearing at the beginning of each regular issue of the PCT Gazette.

(54) Title: UNIT DOSE NONAQUEOUS SOFTENER DISPOSED IN WATER SOLUBLE CONTAINER

(57) Abstract: A water soluble container having disposed therein a nonaqueous liquid fabric softener composition. The water soluble container is formed by a water soluble polymer selected, inter alia, from polyvinyl alcohol, polyvinyl pyrrolidone, alkyl celluloses, polyacrylates, polyacrylamides and derivatives of the above. The nonaqueous liquid fabric softener composition is based on amine fabric softening compounds and alpha hydroxy aliphatic acids.

WO 2004/011590 A1

UNIT DOSE NONAQUEOUS SOFTENER DISPOSED IN WATER SOLUBLE
CONTAINER

5

Field of the Invention

This invention relates to unit dose laundry compositions for softening or conditioning fabrics. More particularly, this invention relates to unit dose fabric softening compositions, which are contained in a water-soluble container suitable for use in an automatic washing machine, wherein these compositions effectively deliver fragrance to the fabric as well as antistatic benefits and fabric softening.

Background of the Invention

Detergent compositions manufactured in the form of compacted detergent powder are known in the art. U.S. 5,225,100, for example, describes a tablet of compacted powder comprising an anionic detergent compound, which will adequately disperse in the wash water.

Although detergent compositions in the form of compacted granular tablets of various shapes have received much attention in the patent literature, the use of such tablets to provide a unit dose fabric softener which will soften or condition fabrics in the wash cycle without impairing detergency or otherwise compromise the cleaning benefits provided by the detergent composition is not known.

Laundry detergent compositions which further include a fabric softener to provide softening or conditioning of fabrics in the wash cycle of the laundering operation are well-known in the art and described in the patent literature. See, for example, U.S. Patent 4,605,506 to Wixon; U.S. Patent 4,818,421 to Boris et al. and U.S. Patent 4,569,773 to Ramachandran et al., all assigned to Colgate-Palmolive Co., and U.S. Patent 4,851,138 assigned to Akzo. U.S. Patent 5,972,870 to Anderson describes a

multi-layered laundry tablet for washing which may include a detergent in the outer layer and a fabric softener, or water softener or fragrance in the inner layer. But, these type of multi-benefit products suffer from a common drawback, namely, there is an inherent compromise which the user necessarily makes between the cleaning and softening benefits provided by such products as compared to using a separate detergent composition solely for cleaning in the wash cycle and a separate softening composition solely for softening in the rinse cycle. In essence, the user of such detergent softener compositions does not have the ability to independently adjust the amount of detergent and softener added to the wash cycle of a machine in response to the cleaning and softening requirements of the particular wash load.

Some attempts have been made in the art to develop wash cycle active fabric softeners, typically in powder form. But, these type products are characterized by the same inconvenience inherent with the use of powdered detergents, namely, problems of handling, caking in the container or wash cycle dispenser, and the need for a dosing device to deliver the desired amount of active softener material to the wash water.

The use of a unit dose fabric softening composition contained in a water soluble container such as a sachet offers numerous advantages. To be effective, the unit dose fabric softening compositions, contained in a sachet, must be able to disperse in the wash liquor in a short period of time to avoid any residue at the end of the wash cycle.

Typically, the wash cycle time can be as short as 12 minutes and as long as 90 minutes (in typical European washers) depending on the type of washer and the wash conditions. Therefore, the water-soluble film of the sachet must be soluble in the wash liquor before the end of the cycle.

Summary of the Invention

The present invention provides a unit dose fabric softening composition contained in a water soluble container for softening or conditioning fabrics in an automatic washing machine, said unit dose comprising (a) a wash soluble container; and (b) disposed in the water soluble container is a fabric softener composition, the

amount of composition being sufficient to form a unit dose capable of providing effective delivery of fragrance to the fabric, antistatic benefits and softening or conditioning of fabrics in said washing machine.

The term "fabric softener" is used herein for purposes of convenience to refer to materials which provide softening and/or conditioning benefits to fabrics in a home or automatic laundering machine as well as effectively delivering antistatic benefits and fragrance to the fabric being cleaned.

The fabric softener composition of the invention is preferably comprised of one or more fabric softening agents and a perfume.

In accordance with the process aspect of the invention there is provided a process for softening or conditioning laundry which comprises contacting the laundry with an effective amount of the unit dose laundry composition defined above.

Detailed Description of the Invention

The present invention relates to a water soluble sachet containing a unit dose of a fabric softener composition, wherein the water soluble sachet is formed from a single layer of water soluble thermoplastic film such as a polyvinyl alcohol, wherein the inner surface of the film is in contact with the fabric softener composition and the external surface of the film does not have a water soluble glue disposed thereon.

The fabric softener composition contained in a water soluble container which is formed from a water soluble polymer which is selected from the group consisting of polyvinyl alcohols, polyvinyl alcohol copolymers such as polyvinyl alcohol/polyvinyl pyrrolidone, partially hydrolyzed polyvinyl acetate, polyvinyl pyrrolidone, alkyl celluloses such as methyl cellulose, ethyl cellulose and propyl cellulose, ethers and esters of alkyl celluloses of alkyl celluloses, hydroxy ethyl cellulose, hydroxy propyl cellulose, carboxy methyl cellulose sodium, dextrin, maltodextrin, such as methyl cellulose, ethyl cellulose and propyl cellulose, water soluble polyacrylates, water soluble polyacrylamides and acrylic acid/maleic anhydride copolymers comprises approximately by weight:

- (a) 48% to 82% of at least one amine fabric softening active compound;

(b) 0.1% to 18% of an alpha hydroxy aliphatic acid selected from the group consisting of citric acid, lactic acid, glycolic acid and mixtures thereof, wherein the amine fabric softening active compound at least partially reacts in situ with the alpha hydroxy acid to form an amine salt of the alpha hydroxy acid;

5 (c) 0.5% to 6% of a cationic surfactant;

(d) 1% to 9% of a cationic softener;

(e) 4% to 14% of a perfume; and

(f) less than 6% of water, wherein the composition does not contain an anionic sulfate surfactant, an anionic sulfonate surfactant, a hexylene glycol or an amine oxide surfactant.

Another fabric softener composition contained in a water sachet comprises approximately by weight:

(a) 50% to 70% of at least one amine fabric softening active compound;

15 (b) 13% to 23% of an alpha hydroxy acid selected from the group consisting of citric acid and lactic acid and mixtures thereof, wherein the amine fabric softening active compound at least partially reacts in situ with the alpha hydroxy acid to form an amine salt of the alpha hydroxy acid;

(c) 0.5% to 6% of a cationic surfactant;

(d) 3% to 12% of a perfume; and

20 (e) less than 9% of water, wherein the composition does not contain an anionic sulfate surfactant, an anionic sulfonate surfactant, a hexylene glycol or an amine oxide surfactant.

Another fabric softener composition contained in a water soluble container which is formed from a water soluble polymers are selected from the group consisting of
25 polyvinyl alcohols, polyvinyl alcohol copolymers such as polyvinyl alcohol/polyvinyl pyrrolidone, partially hydrolyzed polyvinyl acetate, polyvinyl pyrrolidone, alkyl celluloses such as methyl cellulose, ethyl cellulose and propyl cellulose, ethers and esters of alkyl celluloses of alkyl celluloses, hydroxy ethyl cellulose, hydroxy propyl cellulose, carboxy

methyl cellulose sodium, dextrin, maltodextrin, such as methyl cellulose, ethyl cellulose and propyl cellulose, water soluble polyacrylates, water soluble polyacrylamides and acrylic acid/maleic anhydride copolymers comprises approximately by weight:

- (a) 28% to 42% of at least one amine fabric softening active compound;
- 5 (b) 5% to 15% of an alpha hydroxy acid selected from the group consisting of citric acid and lactic acid and mixtures thereof, wherein the amine fabric softening active compound at least partially reacts in situ with the alpha hydroxy acid to form an amine salt of the alpha hydroxy acid;
- (c) 0.1% to 4% of a cationic surfactant;
- 10 (d) 4% to 12% of a perfume;
- (e) 25% to 50% of an alkali metal sulfate such as sodium sulfate;
- (f) and less than 5% of water, wherein the composition does not contain an anionic sulfate surfactant, an anionic sulfonate surfactant, a hexylene glycol or an amine oxide surfactant.

15 The instant compositions do not contain a detergent builder salt, a silicone glycol copolymer, a nonionic surfactant, a green colorant, a yellow colorant or a poly(oxyalkylene) substrated colorant.

As used herein and in the appended claims the term "perfume" is used in its ordinary sense to refer to and include any non-water soluble fragrant substance or
20 mixture of substances including natural (i.e., obtained by extraction of flower, herb, blossom or plant), artificial (i.e., mixture of natural oils or oil constituents) and synthetically produced substance) odoriferous substances. Typically, perfumes are complex mixtures of blends of various organic compounds such as alcohols, aldehydes, ethers, aromatic compounds and varying amounts of essential oils (e.g., terpenes) such
25 as from 0% to 80%, usually from 10% to 70% by weight, the essential oils themselves being volatile odoriferous compounds and also serving to dissolve the other components of the perfume.

In the present invention the precise composition of the perfume is of no particular consequence to softening performance so long as it meets the criteria of water immiscibility and having a pleasing odor. Naturally, of course, especially for softening compositions intended for use in the home, the perfume, as well as all other ingredients, should be cosmetically acceptable, i.e., non-toxic, hypoallergenic, etc.

The fabric softening active compound is an amidoamine of formula (I):

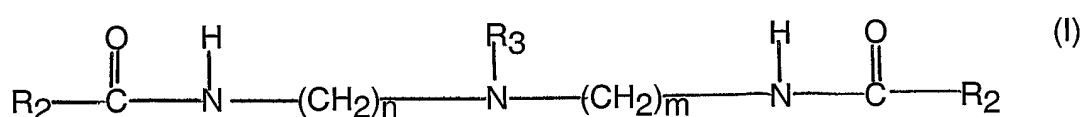

In the above formula R_1 and R_2 are each, independently, long chain alkyl or alkenyl groups having from 8 to 22 carbon atoms, preferably from 10 to 18 carbon atoms, such as, for example, octyl, octenyl, decyl, decenyl, dodecyl, dodecenyl, octadecyl, octadecenyl. Typically, R_1 and R_2 , and more generally R_1 —CO and R_2 —CO, will be derived from natural oils containing fatty acids or fatty acid mixtures, such as coconut oil, palm oil, tallow, rape oil and fish oil. chemically synthesized fatty acids are also usable. The saturated fatty acids or fatty acid mixtures, and especially hydrogenated tallow (H-tallow) acid (also referred to as hard tallow), are preferred. Generally and preferably R_1 and R_2 are derived from the same fatty acid or fatty acid mixture.

R_3 represents $(\text{CH}_2\text{CH}_2\text{O})_p\text{H}$, CH_3 or H , or mixtures thereof may also be present. When R_3 represents the preferred $(\text{CH}_2\text{CH}_2\text{O})_p\text{H}$ group, p is a positive number representing the average degree of ethoxylation, and is preferably from 1 to 10, especially 1.5 to 6, and most preferably from about 2 to 4, such as 2.5 n and m are each integers of from 1 to 5, preferably 2 to 4, especially 2. The compounds of formula (I) in which R_3 represents the preferred $(\text{CH}_2\text{CH}_2\text{O})_p\text{H}$ group are broadly referred to herein as ethoxylated amidoamines, and the term "hydroxyethyl" is also used to describe the $(\text{CH}_2\text{CH}_2\text{O})_p\text{H}$ group.

Especially preferred is the compound of formula (I) which is commercially available is Varisoft™ 510, available from Sherex Chemical Company, which is bis(hydrogenated tallow-amidoethyl)-hydroxyethyl amine of formula:

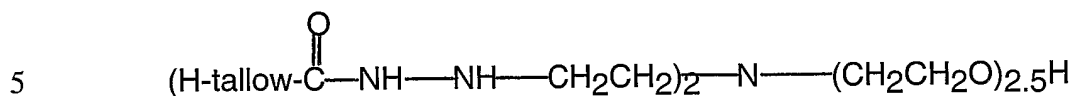

Another especially preferred fabric softening active compound is an amine such as Adogen™ 343 available from Degussa, Goldschmidt Textile Care which is a bis(hydrogenated tallow)-methyl amine. Another useful amine which is available from BASF Kaosoft PH, Kao Corporation S.A. is di(hydrogenated tallow) diester of methyl diethanol amine.

10

An especially preferred composition consists of a mixture of Varisoft 510 and Adogen 343 in a weight ratio of 1.5:1 to 1:0.75.

In place of the Varisoft 510, or in combination therewith, the corresponding soft (non-hydrogenated) tallow derivative, available from Sherex as Varisoft 512, may be used. Varisoft 512 is ethoxylated with 3.5 moles, on average, rather than 2.5 moles EO as in Varisoft 510. The softening performance of the hard tallow derivative is somewhat better than that of the soft tallow. It has been found that when Varisoft 510 and Varisoft 512 are used in admixture, preferably at ratios of about 10:1 to about 1.5:1, preferably from 8:1 to 2:1, especially 6:1 to 3:1, both softening performance and stability are improved.

15

20

The cationic softener is represented by the following formula:

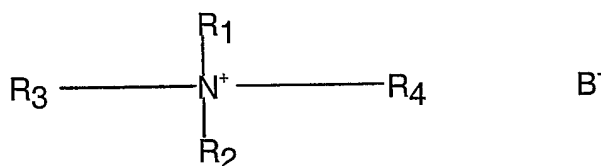

25 wherein R₁ and R₂ can independently be a C₁₂-C₂₂ alkyl or alkenyl group and R₃ and R₄ are methyl groups and B is an inorganic anion selected from the group consisting of chloride sulfate, hydrogen sulfate, nitrate, phosphate, hydrogen phosphate and dehydrogen phosphate and preferably is chloride. A preferred cationic softener is

Arosurf™ TA-100 available from Degussa, Goldschmidt Textile Care wherein Arosurf™ TA-100 is a dimethyl ammonium chloride.

The cationic surfactant which can be used in the instant composition has the formula (I):

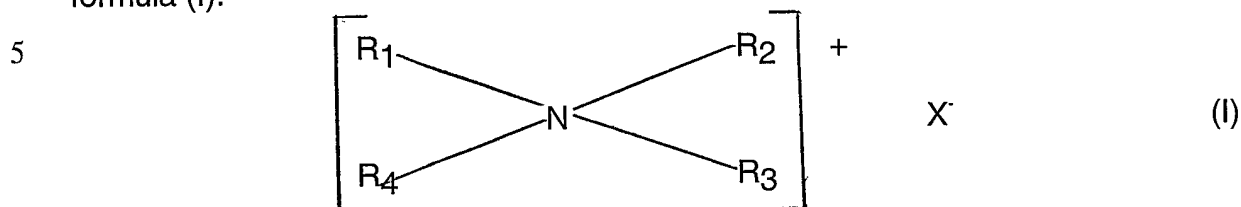

wherein R₁ is an alkyl or alkenyl radical containing from about 8 to about 22 carbon atoms, R₂ is an alkyl group of not more than 6 carbon atoms, R₃ and R₄, which may be
 10 the same or different, are selected from the group consisting of alkyl of not more than 6 carbon atoms and (R₅O)_n H, wherein R₅ is an alkylene of 2 to 4 carbon atoms and n is a number of from 1 to 25, and X⁻ is a water-soluble anion such as chloride or CH₃SO₄⁻ methyl sulfate. A preferred cationic surfactant is stearyl 15 EO ammonium methyl sulfate available from Adogen 66 is also Degussa, Goldschmidt
 15 Textile Care

The water soluble container (sachet) which can be in the form of a sachet, a blow molded capsule or other blow molded shapes, an injected molded ampoule or other injection molded shapes, or rotationally molded spheres or capsules are formed from a
 water soluble thermoplastic resin. The water soluble polymers are selected from the
 20 group consisting of polyvinyl alcohols, polyvinyl alcohol copolymers such as polyvinyl alcohol/polyvinyl pyrrolidone, partially hydrolyzed polyvinyl acetate, polyvinyl pyrrolidone, alkyl celluloses such as methyl cellulose, ethyl cellulose and propyl cellulose, ethers and esters of alkyl celluloses of alkyl celluloses, hydroxy ethyl cellulose, hydroxy propyl cellulose, carboxy methyl cellulose sodium, dextrin,
 25 maltodextrin, such as methyl cellulose, ethyl cellulose and propyl cellulose, water soluble polyacrylates, water soluble polyacrylamides and acrylic acid/maleic anhydride copolymers. Especially preferred water soluble plastics which may be considered for forming the container include low molecular weight and/or chemically modified

poly lactides; such polymers have been produced by Chronopol, Inc. and sold under the Heplon trademark. Also included in the water soluble polymer family are melt processable poly(vinyl) alcohol resins (PVA); such resins are produced by Texas Polymer Services, Inc., tradenamed Vinex, and are produced under license from Air Products and Chemicals, Inc. and Monosol film produced by Monosol LLC. Other suitable resins include poly (ethylene oxide) and cellulose derived water soluble carbohydrates. The former are produced by Union Carbide, Inc. and sold under the tradename Polyox; the latter are produced by Dow Chemical, Inc. and sold under the Methocel trademark. Typically, the cellulose derived water soluble polymers are not readily melt processable. The preferred water soluble thermoplastic resin for this application is PVA produced by Monosol LLC. Any number or combination of PVA resins can be used. The preferred grade, considering resin processability, container durability, water solubility characteristics, and commercial viability is Monosol film having a weight average molecular weight range of about 55,000 to 65,000 and a number average molecular weight range of about 27,000 to 33,000.

The sachet may be formed from poly(vinyl) alcohol film. The pelletized, pre-dried, melt processable polyvinyl alcohol (PVA) resin, is feed to a film extruder. The feed material may also contain pre-dried color concentrate which uses a PVA carrier resin. Other additives, similarly prepared, such as antioxidants, UV stabilizers, anti-blocking additives, etc. may also be added to the extruder. The resin and concentrate are melt blended in the extruder. The extruder die may consist of a circular die for producing blown film or a coat hanger die for producing cast film. Circular dies may have rotating die lips and/or mandrels to modify visual appearance and/or properties. Alternatively, the PVA resins can also be dissolved and formed into film through a solution-casting process, wherein the PVA resin or resins are dissolved and mixed in an aqueous solution along with additives. This solution is cast through a coat hanger die, or in front of a doctor blade or through a casting box to produce a layer of solution of consistent thickness. This layer of solution is cast or coated onto a drum or casting

band or appropriate substrate to convey it through an oven or series of ovens to reduce the moisture content to an appropriate level. The extruded or cast film is slit to the appropriate width and wound on cores. Each core holds one reel of film.

Typical film properties are:

- 5 1. Tensile strength (125 mil, break, 50% RH) = 4,700 to 5,700 psi
2. Tensile modulus (125 mil, 50% RH) = 47,000 to 243,000 psi; preferred range is 140,000 to 150,000 psi
3. Tear resistance (mean) (ASTM-D-199gm/ml) = 900-1500
4. Impact strength (mean) (ASTM-D-1709, gm) = 600-1,000
- 10 5. 100% Elongation (mean) (ASTM-D-882, psi) = 300-600
6. Oxygen transmission (1.5 mil, 0% RH, 1 atm) = 0.0350 to 0.450 cc/100 sq. in./24 h
7. Oxygen transmission (1.5 mil, 50% RH, 1 atm) = 1.20 to 1.50 cc/100 sq. in./24 h
- 15 8. 100% modulus (mean) (ASTM-D-882, psi) = 1000-3000
9. Solubility (sec) (MSTM-205,75°F) disintegration = 1-15; dissolution = 10-30

Typical resin properties are:

1. Glass Transition Temperature (°C) = 28 to 38; preferred is 28 to 33,
2. Weight Average Molecular Weight (Mw) = 15,000 to 95,000; preferred is 55,000 to 65,000
3. Number Average Molecular Weight (Mn) = 7,500 to 60,000; preferred is 27,000 to 33,000. Preferred poly(vinyl) alcohol film is formed from Monosol 7030 or Monosol 8630

Reels of slit film are fed to a form, fill, seal machine (FFS). The Form, Fill, Seal machine (FFS) makes the appropriate sachet shape (cylinder, square, pillow, oval, etc.) from the film, fills the sachet with product, and seals the sachet.

There are many types of form fill seal machines that can convert water soluble films including vertical, horizontal and rotary machines. To make the appropriate sachet shape,

one or multiple films can be used. The sachet shape can be folded into the film, mechanically deformed into the film, or thermally deformed into the film. The sachet forming can also utilize thermal bonding of multiple layers of film, or solvent bonding of multiple layers of film. When using poly(vinyl) alcohol the most common solvent is water.

5 Once the appropriately shaped sachet is filled with product, the sachet can be sealed using either thermal bonding of the film, or solvent bonding of the film.

Blow molded capsules are formed from the poly(vinyl) alcohol resin having a molecular weight of about 50,000 to about 70,000 and a glass transition temperature of about 28 to 33°C. Pelletized resin and concentrate(s) are feed into an extruder. The
10 extruder into which they are fed has a circular, oval, square or rectangular die and an appropriate mandrel. The molten polymer mass exits the die and assumes the shape of the die/mandrel combination.. Air is blown into the interior volume of the extrudate (parison) while the extrudate contacts a pair of split molds. The molds control the final shape of the package. While in the mold, the package is filled with the appropriate volume
15 of liquid. The mold quenches the plastic. The liquid is contained within the interior volume of the blow molded package.

An injection molded ampoule or capsule is formed from the poly(vinyl) alcohol resin having a molecular weight of about 50,000 to about 70,000 and a glass transition
temperature of about 28 to 38°C. Pelletized resin and concentrate(s) are fed to the
20 throat of an reciprocating screw, injection molding machine. The rotation of the screw pushes the pelletized mass forward while the increasing diameter of the screw compresses the pellets and forces them to contact the machine's heated barrel. The combination of heat, conducted to the pellets by the barrel and frictional heat, generated by the contact of the pellets with the rotating screw, melts the pellets as they are pushed
25 forward. The molten polymer mass collects in front of the screw as the screw rotates and begins to retract to the rear of the machine. At the appropriate time, the screw moves forward forcing the melt through the nozzle at the tip of the machine and into a mold or hot runner system which feeds several molds. The molds control the shape of

the finished package. The package may be filled with liquid either while in the mold or after ejection from the mold. The filling port of the package is heat sealed after filling is completed. This process may be conducted either in-line or off-line.

A rotationally molded sphere or capsule is formed from the poly(vinyl) alcohol resin having a molecular weight of about 50,000 to about 70,000 and a glass transition temperature of about 28 to 38°C. Pelletized resin and concentrate are pulverized to an appropriate mesh size, typically 35 mesh. A specific weight of the pulverized resin is fed to a cold mold having the desired shape and volume. The mold is sealed and heated while simultaneously rotating in three directions. The powder melts and coats the entire inside surface of the mold. While continuously rotating, the mold is cooled so that the resin solidifies into a shape which replicates the size and texture of the mold. After rejection of the finished package, the liquid is injected into the hollow package using a heated needle or probe after filling, the injection port of the package is heat sealed.

Typical unit dose compositions for use herein may vary from about 5 to about 20 ml corresponding on a weight basis to about 5 to about 20 grams (which includes the weight of the capsule).

The following examples illustrate liquid fabric softening compositions of the described invention. Unless otherwise specified, the proportions in the film and elsewhere in the specification are by weight.

Example 1

The following fabric softener to be used in the wash cycle was prepared comprising the following ingredients

	Wt. %
Varisoft 510	40.3
Adogen 343	26.9
Glycolic acid	7.9
Citric acid	4.6
Adogen 66	2.1
Arosurf TA-100	5.4
Blue Diamond II perfume	8.6
Water	4.2

The formulation above was the result of evaluation of the individual amines and a range of mixtures. Single acid systems and mixed acid systems were also evaluated. The least water dispersible formulations contained exclusively Adogen 343 and citric acid. These systems delivered the best antistat benefits. The most water dispersible systems contained exclusively Varisoft 510 and glycolic acid. These systems delivered the least effective antistat. Formulation optimization depended on the size, shape and thickness of the soft solid dose chosen. Scale up to production could be executed best by vertical filling (with melted product) of rectangular PVA pouches and letting the pouch lay flat while the product solidifies. The formulation above was evaluated in this form in pouches 6.5 cm by 7 cm and showed effective fragrance delivery, good antistatic benefits, good fabric softening and residue between 1-2%.

The formulation shown above was evaluated in the form of a flat 2-3 mm thick 6 gram cylinder sealed into a polyvinyl alcohol (PVA) water soluble pouch. Two 6 grams doses are used per 6.5 pound fabric load. In washes with 85 grams Liquid Tide as the detergent the following profile was observed:

<u>Temperature</u>	<u>Static</u>	<u>Residue</u>
90°F	very light to light	none
70°F	none	none
50°F	none	2.2%

In washes with 125 grams Powdered Tide as the detergent the following profile was observed:

<u>Temperature</u>	<u>Static</u>	<u>Residue</u>
90°F	very light	none
70°F	none	none
50°F	none	5.1%

The residue profile is good but at the most desirable level of none at all wash temperatures. There is sufficient residue at 50°F that we would expect occasional spotting in the dryer. A fabric softening panel with treated towels showed softening

equal to 30 grams per wash clay/PDT fabric softening system for both towels washed in Liquid Tide and towels washed in powdered Tide. Fragrance delivery results were 31% of rinse cycle for washes in Liquid Tide and 32% of rinse cycle for washes in powdered Tide average of multiple analysis.

5

Example 2

The following fabric softener composition formula to be used in the rinse cycle was prepared in wt. % by simple mixing:

	Wt. %
Adogen 343	64.3
Citric acid	17.6
Adogen 66	3.5
Perfume	6.8
Water	7.7

Two rough particle size fractions were prepared. The first fraction comprised the material passed through a 10 mesh sieve (1700 micrometers) and did not pass through a 20 mesh sieve (850 micrometers). The second fraction comprised the material passed through the 20 mesh sieve.

The larger particles were needed to provide effective antistatic benefits at the lowest use level with clay/PDT. The smaller particles were too dispersible to deliver antistat. Effective antistat can be achieved at 3 grams on 20 mesh powder per wash (1.5 grams per pouch).

15

In washes with 85 grams Liquid Tide as the detergent the following profile was observed:

	<u>Temperature</u>	<u>Static</u>	<u>Residue</u>
20	90°F	none	none
	70°F	none	some fine powder
	50°F	none	13.4%

As when Adogen 343 - citric acid complex was used as cylinders there was residue at 50°F. The 13.4% residue amounts to 0.402 grams of small particles. This level of residue will not cause Quat staining in the drier. The soft solid studies showed that 0.12 grams remaining did not cause Quat staining with much larger particles.

25

Additional formula modifications will be made to try to improve cold water dispersion while not losing effective antistat at 90°F. Any amine acid complex powder will need to be coated to provide particle integrity during aging at 45°C. The amine acid complex powder was effectively coated in a mini fluid bed system with polyethylene glycol of 8500 molecular weight, which has a melting point of 85°C. A modified powder was prepared to improve the ability to grind the soft amine citrate into a powder form. Solid sodium sulfate was added to the amine acid complex melt and mixed until uniform. Then the system was cooled until solid.

Example 3

The following fabric softener composition formulas to be used in the rinse cycle was prepared in wt. % by simple mixing:

	Wt. %
Adogen 343	38.6
Citric acid	10.6
Adogen 66	2.0
Perfume	7.8
Water	2.7
Sodium sulfate	38.7

In washes with 85 grams Liquid Tide as the detergent the following profile was

observed:	<u>Temperature</u>	<u>Static</u>	<u>Residue</u>
15	90°F	light	1.6%
	70°F	very light	1.3%
	50°F	none	1.2%

The system with sodium sulfate used at 6 grams per wash (3 grams per pouch). Used as a through 10 mesh on 20 mesh particle size the formulation delivered excellent antistat and residue in gram always less than 0.1 grams. This system would not be expected to cause fabric staining. Interestingly the system with sodium sulfate used as a through 20 mesh powder 6 grams per wash delivered complete static reduction and also little residue.

In washes with 85 grams Liquid Tide as the detergent the following profile was observed:

	<u>Temperature</u>	<u>Static</u>	<u>Residue</u>
	90°F	none	none
5	70°F	none	0.3%
	50°F	none	1.8%

Example 4

The following fabric softener composition formulas to be used in the rinse cycle was prepared in wt. % by simple mixing:

10

	<u>Wt. %</u>
Varisoft 510	39.2
Sulfuric acid	1.2
Citric acid	7.4
Adogen 66	2.0
Perfume	7.8
Water	3.2
Sodium sulfate	39.2

In washes with 85 grams Liquid Tide as the detergent the following profile was observed:

	<u>Temperature</u>	<u>6 grams/wash example 4</u>		<u>9 grams/wash example 4</u>	
		<u>Static</u>	<u>Residue</u>	<u>Static</u>	<u>Residue</u>
15	90°F	light	none	very light	none
	70°F	light	none	very light	none
	50°F	light	none	very light	none

Example 5

20 The following fabric softener composition formulas to be used in the rinse cycle was prepared in wt. % by simple mixing:

	Wt. %
Adogen 343	34.8
Stearic acid	3.5
Citric acid	9.4
Adogen 66	8.0
Perfume	7.0
Water	2.5
Sodium sulfate	34.8

In washes with 85 grams Liquid Tide as the detergent the following profile was observed:

5	<u>Temperature</u>	<u>12 grams/wash example 5</u>	
		<u>Static</u>	<u>Residue</u>
	90°F	very light	none
	70°F	very light	none
	50°F	very light	none

What is Claimed is:

1. A softening system which comprises:
 - (a) a water soluble container which is formed from a water soluble polymer which is selected from the group consisting of polyvinyl alcohols, polyvinyl alcohol
5 copolymers such as polyvinyl alcohol/polyvinyl pyrrolidone, partially hydrolyzed polyvinyl acetate, polyvinyl pyrrolidone, alkyl celluloses such as methyl cellulose, ethyl cellulose and propyl cellulose, ethers and esters of alkyl celluloses of alkyl celluloses, hydroxy ethyl cellulose, hydroxy propyl cellulose, carboxy methyl cellulose sodium, dextrin, maltodextrin, such as methyl cellulose, ethyl cellulose and propyl cellulose, water
10 soluble polyacrylates, water soluble polyacrylamides and acrylic acid/maleic anhydride copolymers;
 - (b) a fabric softener composition comprising approximately:
 - (i) 48% to 82% of at least one amine fabric softening active compound which is selected from the group consisting of di(hydrogenated tallow) diester of methyl
15 diethanol amine and bis(hydrogenated tallow)-methyl amine and mixtures thereof;
 - (ii) 0.1% to 18% of an alpha hydroxy aliphatic acid selected from the group consisting of citric acid, lactic acid and glycolic acid and mixtures thereof;
 - (iii) 0.5% to 6% of a cationic surfactant;
 - (iv) 1% to 9% of a cationic softener;
 - 20 (v) 4% to 14% of a perfume; and
 - (vi) less than 6% of water.
2. The system according to Claim 1 wherein said container is formed from a water soluble, melt processable polymer.
3. The system according to Claim 1 wherein said container is formed from a
25 polyvinyl alcohol polymer or a polyvinyl alcohol copolymer.
4. The system according to Claim 2 wherein said container is a sachet, ampoule, capsule or sphere.
5. A softening system which comprises:

(a) a water soluble container which is formed from a water soluble polymers are selected from the group consisting of polyvinyl alcohols, polyvinyl alcohol copolymers such as polyvinyl alcohol/polyvinyl pyrrolidone, partially hydrolyzed polyvinyl acetate, polyvinyl pyrrolidone, alkyl celluloses such as methyl cellulose, ethyl cellulose and propyl cellulose, ethers and esters of alkyl celluloses of alkyl celluloses, hydroxy ethyl cellulose, hydroxy propyl cellulose, carboxy methyl cellulose sodium, dextrin, maltodextrin, such as methyl cellulose, ethyl cellulose and propyl cellulose, water soluble polyacrylates, water soluble polyacrylamides and acrylic acid/maleic anhydride copolymers;

10 (b) a liquid fabric softener composition disposed in said water soluble container, wherein said fabric softener composition comprises approximately by weight:

(i) 50% to 70% of at least one amine fabric softening active compound which is selected from the group consisting of di(hydrogenated tallow) diester of methyl diethanol amine and bis(hydrogenated tallow)-methyl amine and mixtures thereof;

15 (ii) 13% to 23% of an alpha hydroxy aliphatic acid selected from the group consisting of citric acid and lactic acid and mixtures thereof;

(iii) 0.5% to 6% of a cationic surfactant;

(iv) 3% to 12% of a perfume; and

(v) less than 9% of water.

20 6. The system according to Claim 5 wherein said container is formed from a water soluble, melt processable polymer.

7. The system according to Claim 5 wherein said container is formed from a polyvinyl alcohol polymer or a polyvinyl alcohol polymer.

25 8. The system according to Claim 6 wherein said container is a sachet, ampoule, capsule or sphere.

9. A softening system which comprises:

(a) a water soluble container which is formed from a water soluble polymers are selected from the group consisting of polyvinyl alcohols, polyvinyl alcohol

copolymers such as polyvinyl alcohol/polyvinyl pyrrolidone, partially hydrolyzed polyvinyl acetate, polyvinyl pyrrolidone, alkyl celluloses such as methyl cellulose, ethyl cellulose and propyl cellulose, ethers and esters of alkyl celluloses of alkyl celluloses, hydroxy ethyl cellulose, hydroxy propyl cellulose, carboxy methyl cellulose sodium, dextrin, maltodextrin, such as methyl cellulose, ethyl cellulose and propyl cellulose, water soluble polyacrylates, water soluble polyacrylamides and acrylic acid/maleic anhydride copolymers;

(b) a fabric softener composition disposed in said water soluble container, wherein said fabric softener composition comprises approximately by weight:

- 10 (i) 28% to 42% of at least one amine fabric softening active agent which is selected from the group consisting of di(hydrogenated tallow) diester of methyl diethanol amine and bis(hydrogenated tallow)-methyl amine and mixtures thereof;
- (ii) 5% to 15% of an alpha hydroxy aliphatic acid selected from the group consisting of citric acid, lactic acid and glycolic acid and mixtures thereof;
- 15 (iii) 0.1% to 4% of a cationic surfactant;
- (iv) 4% to 12% of a perfume;
- (v) 25% to 50% of an alkali metal sulfate such as sodium sulfate;
- (vi) less than 5% of water.

10. A softening system which comprises:

- 20 (a) a water soluble container which is formed from a water soluble polymers are selected from the group consisting of polyvinyl alcohols, polyvinyl alcohol copolymers such as polyvinyl alcohol/polyvinyl pyrrolidone, partially hydrolyzed polyvinyl acetate, polyvinyl pyrrolidone, alkyl celluloses such as methyl cellulose, ethyl cellulose and propyl cellulose, ethers and esters of alkyl celluloses of alkyl celluloses, hydroxy ethyl cellulose, hydroxy propyl cellulose, carboxy methyl cellulose sodium, dextrin, maltodextrin, such as methyl cellulose, ethyl cellulose and propyl cellulose, water soluble polyacrylates, water soluble polyacrylamides and acrylic acid/maleic anhydride copolymers;
- 25

(b) a fabric softener composition disposed in said water soluble container, wherein said fabric softener composition comprises approximately by weight:

(i) 28% to 42% of at least one amine fabric softening active agent which is selected from the group consisting of di(hydrogenated tallow) diester of methyl diethanol amine and bis(hydrogenated tallow)-methyl amine and mixtures thereof;

(ii) 5% to 15% of an alpha hydroxy aliphatic acid selected from the group consisting of citric acid, lactic acid and glycolic acid and mixtures thereof;

(iii) 0.1% to 4% of a cationic surfactant;

(iv) 4% to 12% of a perfume;

(v) 25% to 50% of an alkali metal sulfate such as sodium sulfate;

(vi) 0.1% to 1% of a mineral acid selected from the group consisting of sulfuric acid and hydrochloric acid;

(vii) less than 5% of water.

11. A softening system which comprises:

(a) a water soluble container which is formed from a water soluble polymers are selected from the group consisting of polyvinyl alcohols, polyvinyl alcohol copolymers such as polyvinyl alcohol/polyvinyl pyrrolidone, partially hydrolyzed polyvinyl acetate, polyvinyl pyrrolidone, alkyl celluloses such as methyl cellulose, ethyl cellulose and propyl cellulose, ethers and esters of alkyl celluloses of alkyl celluloses, hydroxy ethyl cellulose, hydroxy propyl cellulose, carboxy methyl cellulose sodium, dextrin, maltodextrin, such as methyl cellulose, ethyl cellulose and propyl cellulose, water soluble polyacrylates, water soluble polyacrylamides and acrylic acid/maleic anhydride copolymers;

(b) a fabric softener composition disposed in said water soluble container, wherein said fabric softener composition comprises approximately by weight:

(i) 28% to 42% of at least one amine fabric softening active agent which is selected from the group consisting of di(hydrogenated tallow) diester of methyl diethanol amine and bis(hydrogenated tallow)-methyl amine and mixtures thereof;

(ii) 5% to 15% of an alpha hydroxy aliphatic acid selected from the group consisting of citric acid, lactic acid and glycolic acid and mixtures thereof;

(iii) 0.1% to 10% of a cationic surfactant;

(iv) 0.1% to 8% of a fatty acid selected from the group consisting of
5 stearic acid, palmitic acid, myristic acid;

(v) 4% to 12% of a perfume;

(vi) 25% to 50% of an alkali metal sulfate such as sodium sulfate;

(vii) less than 5% of water.

12. The system according to Claim 9 wherein said container is formed from a
10 water soluble, melt processable polymer.

13. The system according to Claim 9 wherein said container is formed from a polyvinyl alcohol polymer or a polyvinyl alcohol copolymer.

14. The system according to Claim 10 wherein said container is a sachet, ampoule, capsule or sphere.

INTERNATIONAL SEARCH REPORT

International Application No
PCT/US 03/23808

A. CLASSIFICATION OF SUBJECT MATTER IPC 7 C11D17/04 C11D1/40 C11D1/52 C11D1/645 C11D3/20 //C11C1:40,C11D1:52,C11D1:62		
According to International Patent Classification (IPC) or to both national classification and IPC		
B. FIELDS SEARCHED Minimum documentation searched (classification system followed by classification symbols) IPC 7 C11D		
Documentation searched other than minimum documentation to the extent that such documents are included in the fields searched		
Electronic data base consulted during the international search (name of data base and, where practical, search terms used) EPO-Internal, WPI Data, PAJ		
C. DOCUMENTS CONSIDERED TO BE RELEVANT		
Category °	Citation of document, with indication, where appropriate, of the relevant passages	Relevant to claim No.
A	US 5 476 598 A (SCHRAMM JR CHARLES J ET AL) 19 December 1995 (1995-12-19) claims	1-11
A	WO 01 81520 A (COLGATE PALMOLIVE CO) 1 November 2001 (2001-11-01) page 8 -page 9; claims	1-11
A	WO 00 55068 A (UNILEVER PLC) 21 September 2000 (2000-09-21) claims	1-11
A	US 4 828 722 A (STELTENKAMP ROBERT J) 9 May 1989 (1989-05-09) claims	1,5,9-11
	-/--	
<input checked="" type="checkbox"/> Further documents are listed in the continuation of box C. <input checked="" type="checkbox"/> Patent family members are listed in annex.		
° Special categories of cited documents :		
A document defining the general state of the art which is not considered to be of particular relevance *E* earlier document but published on or after the international filing date *L* document which may throw doubts on priority claim(s) or which is cited to establish the publication date of another citation or other special reason (as specified) *O* document referring to an oral disclosure, use, exhibition or other means *P* document published prior to the international filing date but later than the priority date claimed		*T* later document published after the international filing date or priority date and not in conflict with the application but cited to understand the principle or theory underlying the invention *X* document of particular relevance; the claimed invention cannot be considered novel or cannot be considered to involve an inventive step when the document is taken alone *Y* document of particular relevance; the claimed invention cannot be considered to involve an inventive step when the document is combined with one or more other such documents, such combination being obvious to a person skilled in the art. *&* document member of the same patent family
Date of the actual completion of the international search 17 November 2003		Date of mailing of the international search report 02/12/2003
Name and mailing address of the ISA European Patent Office, P.B. 5818 Patentlaan 2 NL - 2280 HV Rijswijk Tel. (+31-70) 340-2040, Tx. 31 651 epo nl, Fax: (+31-70) 340-3016		Authorized officer Serbetsoglou, A

INTERNATIONAL SEARCH REPORT

Internati _ Application No
PCT/US 03/23808

C.(Continuation) DOCUMENTS CONSIDERED TO BE RELEVANT

Category °	Citation of document, with indication, where appropriate, of the relevant passages	Relevant to claim No.
A	US 3 920 564 A (GRECSEK JOHN JEROME) 18 November 1975 (1975-11-18) claims -----	1,5,9-11
A	US 5 308 513 A (HARMALKER SUBHASH ET AL) 3 May 1994 (1994-05-03) claims -----	1,5,9-11
A	US 5 433 869 A (HARMALKER SUBHASH ET AL) 18 July 1995 (1995-07-18) cited in the application claims -----	1,5,9-11
A	US 5 133 885 A (CONTOR LAURA ET AL) 28 July 1992 (1992-07-28) cited in the application the whole document -----	1,5,9-11
A	EP 0 340 872 A (COLGATE PALMOLIVE CO) 8 November 1989 (1989-11-08) claims -----	1,5,9-11
A	US 4 818 421 A (BORIS FELICIA J ET AL) 4 April 1989 (1989-04-04) cited in the application claims -----	1

INTERNATIONAL SEARCH REPORT

Information on patent family members

Internati

Application No

PCT/US 03/23808

Patent document cited in search report		Publication date	Patent family member(s)	Publication date
US 5476598	A	19-12-1995	AU 5952094 A	19-07-1994
			TR 28372 A	23-05-1996
			WO 9414938 A1	07-07-1994
			ZA 9309638 A	22-06-1995
WO 0181520	A	01-11-2001	US 6258767 B1	10-07-2001
			US 6294516 B1	25-09-2001
			US 2002013244 A1	31-01-2002
			AU 5377001 A	07-11-2001
			AU 5557701 A	07-11-2001
			AU 5559501 A	12-11-2001
			BR 0110345 A	13-05-2003
			BR 0110354 A	21-01-2003
			CA 2405727 A1	08-11-2001
			CA 2405862 A1	01-11-2001
			CA 2406174 A1	01-11-2001
			CN 1439046 T	27-08-2003
			CN 1439047 T	27-08-2003
			CN 1439048 T	27-08-2003
			EP 1149893 A1	31-10-2001
			EP 1149894 A1	31-10-2001
			EP 1276836 A2	22-01-2003
			EP 1276837 A1	22-01-2003
			EP 1276838 A1	22-01-2003
			WO 0181520 A1	01-11-2001
			WO 0183663 A1	08-11-2001
			WO 0181521 A2	01-11-2001
			US 2002169094 A1	14-11-2002
US 6291421 B1	18-09-2001			
US 2002010118 A1	24-01-2002			
WO 0055068	A	21-09-2000	AT 248758 T	15-09-2003
			AU 3425600 A	04-10-2000
			BR 0009049 A	15-01-2002
			CA 2360804 A1	21-09-2000
			CN 1344214 T	10-04-2002
			DE 1161382 T1	14-08-2003
			DE 60004976 D1	09-10-2003
			WO 0055068 A1	21-09-2000
			EP 1161382 A1	12-12-2001
			EP 1314654 A2	28-05-2003
			EP 1361172 A1	12-11-2003
			ES 2186595 T1	16-05-2003
			TR 200102519 T2	21-12-2001
			US 2002033004 A1	21-03-2002
ZA 200105052 A	20-09-2002			
US 4828722	A	09-05-1989	AU 603365 B2	15-11-1990
			AU 7533487 A	14-01-1988
			BR 8703528 A	22-03-1988
			CA 1283509 C	30-04-1991
			DE 3722342 A1	21-01-1988
			DK 360487 A	11-01-1988
			FR 2601390 A1	15-01-1988
			GB 2192909 A , B	27-01-1988
			IT 1211639 B	03-11-1989
			MX 169902 B	30-07-1993
			SE 8702791 A	11-01-1988

INTERNATIONAL SEARCH REPORT
information on patent family members

International Application No
PCT/US 03/23808

Patent document cited in search report		Publication date	Patent family member(s)	Publication date
US 3920564	A	18-11-1975	AU 5978173 A	06-03-1975
			CA 1011506 A1	07-06-1977
			DE 2343636 A1	28-03-1974
			FR 2200353 A1	19-04-1974
			IT 1008041 B	10-11-1976
US 5308513	A	03-05-1994	AU 649049 B2	12-05-1994
			AU 8030191 A	23-01-1992
			CA 2047468 A1	21-01-1992
			EP 0467485 A1	22-01-1992
			GR 91100311 A ,B	26-08-1992
			MX 9100305 A1	28-02-1992
			NZ 238820 A	26-01-1994
			PT 98342 A	29-05-1992
			ZA 9105125 A	31-03-1993
			AU 1625792 A	26-11-1992
			CA 2068949 A1	21-11-1992
			EP 0514992 A1	25-11-1992
			GR 1001294 B	30-07-1993
			MX 9202295 A1	01-11-1992
			PT 100497 A	31-08-1993
US 5433869	A	18-07-1995	AT 190086 T	15-03-2000
			DE 69327969 D1	06-04-2000
			DE 69327969 T2	26-10-2000
			DK 675943 T3	14-08-2000
			EP 0675943 A1	11-10-1995
			ES 2145123 T3	01-07-2000
			GR 3033558 T3	29-09-2000
			PT 675943 T	31-08-2000
			WO 9414937 A1	07-07-1994
			US 5133885	A
AU 638058 B2	17-06-1993			
AU 6374190 A	18-04-1991			
CA 2027644 A1	17-04-1991			
DE 69032769 D1	24-12-1998			
DE 69032769 T2	22-07-1999			
DK 423894 T3	02-08-1999			
EP 0423894 A2	24-04-1991			
ES 2126552 T3	01-04-1999			
FI 100536 B1	31-12-1997			
GR 90100745 A ,B	20-03-1992			
IE 903682 A1	24-04-1991			
JP 1969587 C	18-09-1995			
JP 3185182 A	13-08-1991			
JP 6104956 B	21-12-1994			
MX 172412 B	15-12-1993			
NO 904451 A	17-04-1991			
NZ 235490 A	26-08-1993			
PT 95594 A ,B	13-09-1991			
ZA 9007746 A	27-05-1992			
EP 0340872	A	08-11-1989	US 4869836 A	26-09-1989
			AU 616965 B2	14-11-1991
			AU 3401389 A	09-11-1989
			CA 1317707 C	18-05-1993
			DE 68920193 D1	09-02-1995

INTERNATIONAL SEARCH REPORT

Information on patent family members

Internatic Application No

PCT/US 03/23808

Patent document cited in search report	Publication date	Patent family member(s)	Publication date
EP 0340872	A	DK 219289 A	04-11-1989
		EP 0340872 A2	08-11-1989
		JP 2014076 A	18-01-1990
		MX 164098 B	07-07-1992
		NO 891811 A	06-11-1989
US 4818421	A	04-04-1989	
		AT 229188 A	15-05-1994
		AU 2229588 A	13-04-1989
		BE 1002291 A5	20-11-1990
		CH 678535 A5	30-09-1991
		DE 3832017 A1	27-04-1989
		DK 514588 A	18-03-1989
		FR 2637609 A1	13-04-1990
		GB 2210070 A ,B	01-06-1989
		GB 2245908 A ,B	15-01-1992
		GR 88100611 A ,B	22-06-1989
		IT 1224523 B	04-10-1990
		NL 8802301 A	17-04-1989
SE 8803236 A	22-03-1989		