

(19) World Intellectual Property Organization  
International Bureau



(43) International Publication Date  
5 April 2001 (05.04.2001)

PCT

(10) International Publication Number  
**WO 01/24456 A1**

(51) International Patent Classification<sup>7</sup>: H04L 12/28

(21) International Application Number: PCT/US00/26806

(22) International Filing Date:  
29 September 2000 (29.09.2000)

(25) Filing Language: English

(26) Publication Language: English

(30) Priority Data:  
09/408,725 29 September 1999 (29.09.1999) US  
09/436,458 8 November 1999 (08.11.1999) US  
09/439,946 12 November 1999 (12.11.1999) US  
09/557,048 21 April 2000 (21.04.2000) US

(71) Applicants and

(72) Inventors: NEVO, Ron [IL/US]; 2767 NW Overlook Drive, #2311, Hillsboro, OR 97124 (US). ZHAO, Xudong [US/US]; 16150 NW Andalusian Way, Portland, OR 97229 (US).

(74) Agents: DIEHL, Robert, A. et al.; Columbia IP Law Group, LLC, 4900 SW Meadows Road, Suite 109, Lake Oswego, OR 97035 (US).

(81) Designated States (*national*): AE, AG, AL, AM, AT, AU, AZ, BA, BB, BG, BR, BY, BZ, CA, CH, CN, CR, CU, CZ, DE, DK, DM, DZ, EE, ES, FI, GB, GD, GE, GH, GM, HR, HU, ID, IL, IN, IS, JP, KE, KG, KP, KR, KZ, LC, LK, LR, LS, LT, LU, LV, MA, MD, MG, MK, MN, MW, MX, MZ, NO, NZ, PL, PT, RO, RU, SD, SE, SG, SI, SK, SL, TJ, TM, TR, TT, TZ, UA, UG, UZ, VN, YU, ZA, ZW.

(71) Applicant: MOBILIAN CORPORATION [US/US]; 7431 NW Evergreen Parkway, Suite 220, Hillsboro, OR 97124 (US).

(84) Designated States (*regional*): ARIPO patent (GH, GM, KE, LS, MW, MZ, SD, SL, SZ, TZ, UG, ZW), Eurasian patent (AM, AZ, BY, KG, KZ, MD, RU, TJ, TM), European

[Continued on next page]

(54) Title: MULTIPLE WIRELESS COMMUNICATION PROTOCOL METHODS AND APPARATUSES INCLUDING QUALITY OF SERVICE CONSIDERATIONS

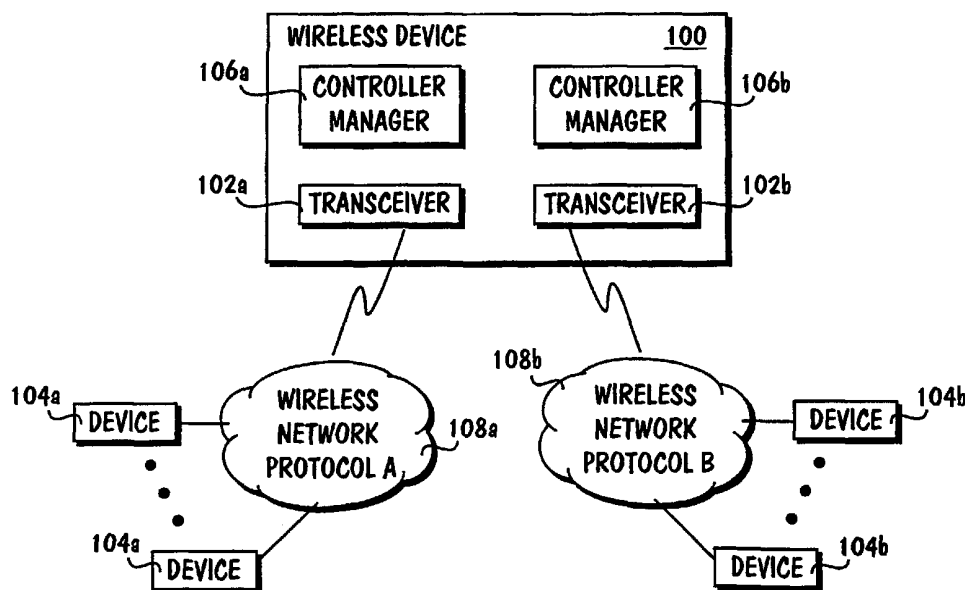

(57) Abstract: A multi-protocol wireless apparatus is provided with at least one wireless transceiver to transmit and receive signals in accordance with a first and a second protocol to and from first and second network devices of a first and a second wireless network communicatively coupled to the apparatus. The apparatus is further provided with at least one controller manager to operate the at least one wireless transceiver to perform the transmits and receives in accordance with the first and second protocols in a coordinated manner, taking into consideration quality of service criteria to be achieved for the respective protocols.

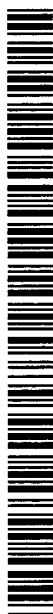

WO 01/24456 A1



patent (AT, BE, CH, CY, DE, DK, ES, FI, FR, GB, GR, IE, IT, LU, MC, NL, PT, SE), OAPI patent (BF, BJ, CF, CG, CI, CM, GA, GN, GW, ML, MR, NE, SN, TD, TG).

— Before the expiration of the time limit for amending the claims and to be republished in the event of receipt of amendments.

**Published:**

— With international search report.

For two-letter codes and other abbreviations, refer to the "Guidance Notes on Codes and Abbreviations" appearing at the beginning of each regular issue of the PCT Gazette.

**Multiple Wireless Communication Protocol Methods and Apparatuses**  
**Including Quality of Service Considerations**

Related Application

This application is a continuation-in-part application of U.S. patent application number 09/439,946, filed on November 12, 2000, entitled *Multiple Wireless Communication Protocol Methods and Apparatuses*, which itself is a continuation-in-part application of (a) U.S. patent application number 09/408,725, filed on September 29, 1999, entitled "A Wireless Apparatus Having Multiple Coordinated Transceivers For Multiple Wireless Communication Protocols", and (b) U.S. patent application number 09/436,458, filed November 8, 1999, entitled "A Wireless Apparatus Having A Transceiver Equipped To Support Multiple Wireless Communication Protocols".

**BACKGROUND OF THE INVENTION**

1. Field of the Invention

The present invention relates to the field of wireless communication. More specifically, the present invention relates to the problem of concurrent wireless communication with multiple communication partners of different wireless communication protocols.

2. Background Information

Advances in microprocessor and communication technology have led to the increase in popularity of wireless communication. Once confined to the privileged, wireless voice communication have become affordable and available to the masses. Today, various efforts are under way to apply wireless communication to replace attachment cables used for attaching peripheral devices, such as printers, scanners and the like, as well as networking cables used for connecting clients, servers and the like. A leading candidate to accomplish the former is commonly

known to those skilled in the art as the Bluetooth technology or Bluetooth protocol. *Examples of technology to accomplish the later include the different variants of the IEEE 802.11 Standard published by the Institute of Electrical and Electronic Engineers, 802.11 (Frequency Hoping, Direct Sequence), 802.11a, 802.1b, as well as Home RF, also known as Shared Wireless Access Protocol (SWAP) to those skilled in the art.*

A need has emerged in a number of applications that it is desirable for a device to be able to operate "concurrently" in multiple wireless protocols. One such applications is having a notebook computer being able to communicate with peripheral devices such as a phone, a printer, a scanner and the like, in accordance with the Bluetooth protocol; and with other computing devices, such as other peer computers or servers, communication devices, such as modems or adapters, and networking devices, such as gateways, routers, switches and the like, in accordance with one of the 802.11 protocols or Home RF.

However, the need cannot be met by simply providing the device with multiple transmitters, one for each protocol. The reason is because if multiple ones of these transmitters were to transmit at the same time. The transmitters are going to interfere with each other, resulting in corruption and/or loss of data, as well as degradation in performance.

As will be described in more detail below, the present invention substantially address this need in a very efficient and low cost manner. This and other advantages of the present invention will be readily apparent from the description to follow.

## SUMMARY OF THE INVENTION

*A multi-protocol wireless apparatus is provided with at least one wireless transceiver to transmit and receive signals in accordance with a first and a second protocol to and from first and second network devices of a first and a second wireless network communicatively coupled to the apparatus. The apparatus is*

*further provided with at least one controller manager to operate the at least one wireless transceiver to perform the transmits and receives in accordance with the first and second protocols in a coordinated manner, taking into consideration quality of service criteria to be achieved for the respective protocols.*

*In one embodiment, the at least one controller manager is equipped with logic to determine message types of first messages to be transmitted to a selected one or selected ones of the first network devices in accordance with the first protocol, and to give priority to the first messages over second messages to be transmitted to a selected one or selected ones of the second network devices in accordance with the second protocol, if message types of the first messages are determined of a multi-media type.*

*In another embodiment, the at least one controller manager is equipped with logic to maintain a quality metric reflective of frequency of error for each voice stream, and to make its priority determination for messages competing to be transmitted to the first and second network devices in accordance with the first and second protocols in view of the quality metric maintained for each voice stream.*

### BRIEF DESCRIPTION OF DRAWINGS

The present invention will be described by way of exemplary embodiments, but not limitations, illustrated in the accompanying drawings in which like references denote similar elements, and in which:

**Figure 1** illustrates an overview of the wireless device of the present invention, in accordance with one embodiment;

**Figure 2** illustrates a period of operation of the wireless devices of **Fig. 1**, in accordance with one embodiment;

**Figure 3** illustrates the wireless device of **Fig. 1** in further detail, in accordance with one implementation;

**Figure 4** illustrates the operational states and flow of the state machine of **Fig. 3** in further detail, in accordance with one implementation;

**Figure 5** illustrates the wireless device of **Fig. 1** in further detail, in accordance with another implementation;

**Figure 6** illustrates the operational states and flow of the state machine of **Fig. 5** in further detail, in accordance with one implementation;

**Figure 7** illustrates the wireless device of **Fig. 1** in further detail, in accordance with yet another implementation;

**Figures 8a-8b** illustrate a period of operation of the wireless devices of **Fig. 1**, in accordance with each of two alternate embodiments;

**Figures 9a-9b** illustrate the architecture and operational flow of the wireless device **100** of **Fig. 1** for practicing a selected one of the methods of operation of **Fig. 8a-8b**, in accordance with one embodiment;

**Figure 10** illustrates a period of operation of the wireless devices of **Fig. 1**, in accordance with another embodiment;

**Figures 11a-11b** illustrate the architecture and operational flow of the wireless device **100** of **Fig. 1** for practicing the method of operation of **Fig. 11**, in accordance with one embodiment;

**Figure 12** illustrates the concept of notch filtering,

**Figure 13** illustrates an overview of the wireless device of the present invention, in accordance with another embodiment; and

**Figure 14** illustrates the essential operations of the operation flow of the controller managers in taking into consideration the quality of service criteria to be achieved for the respective protocols when controlling the transceivers to operate in a coordinated manner.

## DETAILED DESCRIPTION OF THE INVENTION

In the following description, various aspects of the present invention will be described. However, it will be apparent to those skilled in the art that the present

invention may be practiced with only some or all aspects of the present invention. For purposes of explanation, specific numbers, materials and configurations are set forth in order to provide a thorough understanding of the present invention. However, it will also be apparent to one skilled in the art that the present invention may be practiced without the specific details. In other instances, well known features are omitted or simplified in order not to obscure the present invention.

Parts of the description will be presented using software terminology commonly employed by those skilled in the art to convey the substance of their work to others skilled in the art. As well understood by those skilled in the art, these software quantities take the form of electrical, magnetic, or optical signals capable of being stored, transferred, combined, and otherwise manipulated through mechanical and electrical components of a digital system; and the term digital system includes general purpose as well as special purpose processors, systems, and the like, that are standalone, adjunct or embedded.

Various operations will be described as multiple discrete steps performed in turn in a manner that is most helpful in understanding the present invention, however, the order of description should not be construed as to imply that these operations are necessarily order dependent, in particular, the order the steps are presented. Furthermore, the phrase "in one embodiment" will be used repeatedly, however the phrase does not necessarily refer to the same embodiment, although it may.

Referring now to **Figure 1**, wherein an overview of the present invention, in accordance with one embodiment, is shown. As illustrated, wireless device **100** is provided with wireless transceivers **102a** and **102b** to transmit and receive signals wirelessly in accordance with a first and a second wireless communication protocol, to enable device **100** to be communicatively coupled to devices **104a** and devices **104b** of wireless networks **108a** and **108b** respectively. Wireless device **100** further includes controller managers **106a** and **106b** to control the operation of wireless transceivers **102a** and **102b** respectively. As will be

described in more detail below, controller managers **106a** and **106b** control transmits and receives by wireless transceivers **102a** and **102b**, in a coordinated manner, in accordance with the present invention, to allow wireless device **100** to operate with devices **104a** and devices **104b** of wireless network **108a** and **108b** in accordance with the respective wireless communication protocols at the same time.

In one embodiment, controller managers **106a** and **106b** control transmits and receives by wireless transceivers **102a** and **102b** (hereinafter, simply transceivers), in a coordinated manner. More specifically, in this embodiment, controller managers **106a** and **106b** control transceivers **102a** and **102b** to alternate between transmits by one of the two transceivers and receives by both of the two transceivers. **Figure 2** illustrates a period of operation in accordance with this embodiment. As shown, in time period T1, for duration t1, control manager **106a** controls transceiver **102a** to perform transmit of signals to devices **104a** of wireless network **108a** (hereinafter, simply network) in accordance with the first wireless communication protocol (hereinafter, simply protocol), while control manager **106b** controls transceiver **102b** to neither perform transmit nor receive of signals to and from devices **104b** of network **108b**. In time period T3, for duration t3, the reverse is performed. Control manager **106b** controls transceiver **102b** to perform transmit of signals to devices **104b** of network **108b** in accordance with the second protocol, while control manager **106a** controls transceiver **102a** to neither perform transmit nor receive of signals to and from devices **104a** of network **108a**. In time periods T2 and T4, for duration t2 and t4 respectively, control managers **106a** and **106b** control both transceivers **102a** and **102b** to perform receive of signals from devices **104a** and **104b** of network **108a** and **108b** in accordance with the respective protocols respectively.

Since all wireless protocols operate on either a carrier sense or contention free protocol, devices **104a** are able to receive in time period T1, and transmit when there are packets to transmit, but otherwise receive, in time periods T2-T4.



Likewise, devices **104b** are able to receive in time period T3, and transmit when there are packets to transmit, but otherwise receive, in time periods T1-T2 and T4.

Accordingly, wireless device **100** is able to operate with devices **104a** and **104b** of networks **108a** and **108b** in two wireless protocols at the same time.

Note that time periods T1-T4 may or may not be equal in duration. That is, numerically t1-t4 may or may not be equal. As will be described in more detail below, in different variants of this embodiment, duration t1-t4 of time periods T1-T4 are dynamically and adaptively set. In particular, in some variants, duration t1-t4 of time periods T1-T4 are adaptively set based at least in part of transmit and receive workloads of networks **108a** and **108b**.

Referring back to **Fig. 1**, except for the teachings of the present invention incorporated in wireless device **100** to effectuate the above described coordinated manner of operation of transceivers **102a** and **102b**, transceivers **102a** and **102b** as well as controller managers **106a** and **106b** are otherwise intended to represent a broad range of these elements known in the art. Accordingly, except for the teachings of the present invention, which will be further described below, transceivers **102a** and **102b** and controller managers **106a** and **106b** will not be otherwise further described.

Wireless device **100** is intended to represent a wide range of devices that can benefit from having the ability to wirelessly operate with other wireless devices in two or more wireless communication protocols at the same time. Examples of device **100** include but not limited to computers of various form factors, such as desktop, notebook, palm size and so forth, controller devices (i.e. master devices) to manage and control the operation of networks **108a** and **108b**, and gateway devices to facilitate communication between devices **104a** and devices **104b**.

Likewise, devices **104a** and **104b** are intended to represent a broad range of devices that can benefit from being able to communicate wirelessly. Examples of devices **104a** include but not limited to phones, video cameras, speakers, modems, printers and scanners equipped to wireless communicate in accordance with the Bluetooth protocol. Examples of devices **104b** include clients and

servers, as well as gateways, modems, hubs, routers, and switches equipped to wireless communicate in accordance with a selected variant of the IEEE 802.11 protocols or Home RF.

For ease of understanding, only two groups of devices **104a** and **104b**, communicating in accordance with the first and second wireless communication protocols are shown in **Fig. 1**. However, from the description to follow, it will be readily apparent to those skilled in the art, the present invention may be practiced with more than two transceivers (as long as the transceivers are likewise coordinated).

Referring now to **Figures 3** and **4**, wherein a block diagram and a state diagram illustrating wireless device **100** of **Fig. 1** in further detail, in accordance with one embodiment, are shown. As illustrated, each controller manager **106a/106b** of wireless device **100** is endowed with a state machine **300a/300b** to complementarily assist the controller manager **106a/106b** to control its transceiver **102a/102b** in the above described coordinated manner. More specifically, each state machine **300a/300b**, in addition to idle state **410**, has four operating states **412-418** (TX, RX1, NOP, and RX2) to output a signal **304a/304b** denoting a selected one of a transmit (TX) operation, a receive (RX) operation and no-op (NOP) for its controller manager **106a/106b**.

Upon power-on or reset, each state machine **300a/300b** either transitions from idle state **410** to TX state **412** or NOP state **416**, depending on the state of configuration (config) signal **302a/302b**. One state machine, e.g. **300a**, is configured to transition from idle state **410** to TX state **412**, while the other state machine, e.g. **300b**, is configured to transition from idle state **410** to TX state **412**. Config signal **302a/302b** may be set e.g. via a jumper or other equivalent means, as well as through software.

While in TX state **412**, state machine **300a/300b** remains in the state for duration  $t_{s1}$ , outputting signal **304a/304b** denoting TX operation for its controller manager **1026a/106b**. In one embodiment, where  $t_1$  and  $t_3$  may take on different

values, one state machine, e.g. **300a**, is configured with ts1 set to t1, while the other state machine, e.g. **300b**, is configured with ts1 set to t3. Ts1 may be selectively set in any one of a number of techniques known in the art, e.g. through separate registers or multiplexing circuitry. Upon expiration of ts1, state machine **300a/300b** transitions from TX state **412** to RX1 state **414**.

While in RX1 state **414**, state machine **300a/300b** remains in the state for duration ts2, outputting signal **304a/304b** denoting RX operation for its controller manager **106a/106b**. In one embodiment, where t2 and t4 may take on different values, one state machine, e.g. **300a**, is configured with ts2 set to t2, while the other state machine, e.g. **300b**, is configured with ts2 set to t4. Ts2 may likewise be selectively set in any one of a number of techniques known in the art. Upon expiration of ts2, state machine **300a/300b** transitions from RX1 state **414** to NOP state **416**.

While in NOP state **416**, state machine **300a/300b** remains in the state for duration ts3, outputting signal **304a/304b** denoting NOP for its controller manager **106a/106b**. In one embodiment, where t1 and t3 may take on different values, one state machine, e.g. **300a**, is configured with ts3 set to t3, while the other state machine, e.g. **300b**, is configured with ts3 set to t1. Ts3 may likewise be selectively set in any one of a number of techniques known in the art. Upon expiration of ts3, state machine **300a/300b** transitions from NOP state **416** to RX2 state **418**.

While in RX2 state **418**, state machine **300a/300b** remains in the state for duration ts4, outputting signal **304a/304b** denoting RX operation for its controller manager **106a/106b**. In one embodiment, where t2 and t4 may take on different values, one state machine, e.g. **300a**, is configured with ts4 set to t4, while the other state machine, e.g. **300b**, is configured with ts4 set to t2. Ts4 may likewise be selectively set in any one of a number of techniques known in the art. Upon expiration of ts4, state machine **300a/300b** transitions from RX2 state **418** to TX state **412**.

From TX state **412**, state machine **300a/300b** continues operation as described earlier.

Referring now to **Figures 5 and 6**, wherein a block diagram and a state diagram illustrating wireless device **100** of **Fig. 1** in further detail, in accordance with another embodiment, are shown. As illustrated, for this embodiment, instead of having each controller manager **106a/106b** of wireless device **100** be endowed with a state machine to complementarily assist the controller manager **106a/106b** to control its transceiver **102a/102b** in the above described coordinated manner, wireless device **100** is endowed with a single state machine **500** to assist both controller managers **106a** and **106b**. Similarly, state machine **500**, in addition to idle state **610**, has four operating states **612-618** (S1 – S4) to output a pair of signals **504a-504b** denoting a selected combination of operations, TX with NOP, both RX, and NOP with TX for controller managers **106a** and **106b**.

Upon power-on or reset, state machine **500** transitions from idle state **610** to S1 state **612**. While in S1 state **612**, state machine **500** remains in the state for duration ts1, outputting signal **504a-504b** denoting TX and NOP for controller managers **106a** and **106b**. Ts1 is set to t1. Upon expiration of ts1, state machine **500** transitions from S1 state **612** to S2 state **614**. While in S2 state **614**, state machine **500** remains in the state for duration ts2, outputting signal **504a-504b** denoting RX for both controller managers **106a** and **106b**. Ts2 is set to t2. Upon expiration of ts2, state machine **500** transitions from S2 state **614** to S3 state **616**.

While in S3 state **616**, state machine **500** remains in the state for duration ts3, outputting signal **504a-504b** denoting NOP and TX for controller managers **106a** and **106b**. Ts3 is set to t3. Upon expiration of ts3, state machine **500** transitions from S3 state **616** to S4 state **618**. While in S4 state **618**, state machine **500** remains in the state for duration ts4, outputting signal **504a-504b** denoting RX for both controller managers **106a** and **106b**. Ts4 is set to t4. Upon expiration of ts4, state machine **500** transitions from S4 state **618** to S1 state **612**.

From S1 state **612**, state machine **500** continues operation as described earlier.

Referring now to **Figure 7**, wherein a block diagram illustrating wireless device **100** of **Fig. 1** in further detail, in accordance with yet another embodiment, is shown. As illustrated, for this embodiment, in addition to having wireless device **100** be endowed with a single state machine **700** to assist both controller managers **106a** and **106b** as described earlier (with signals **708a-708a** denoting TX-NOP, RX-RX or NOP-TX), wireless device **100** is further endowed with register **702**, time sharing manager **704**, and workload monitor **706** operatively coupled to each other and state machine **700** as shown. Register **702** stores t1-t4 for state machine **700**. Time sharing manager **704** dynamically adjusts t1-t4 to enable state machine **700** be able to adaptively assist controller managers **106a** and **106b** in controlling transceivers **102a** and **102b**. For the illustrated embodiment, time sharing manager **704** dynamically adjusts t1-t4 based at least in part on transmit and receive workloads of networks **108a** and **108b**. Transmit and receive workloads are monitored by workload monitor **706** and provided to time sharing manager **704**.

Register **702** may be constituted with any storage circuitry known in the art. Time sharing manager **704** and workload monitor **706** may be implemented with any combinatorial logic or in software.

Referring now to **Figures 8a-8b**, wherein a period of operation for the wireless devices of **Fig. 1** in accordance with each of two alternate embodiments are shown. In each of these two alternate embodiments, first protocol of wireless devices **104a** of network **108a** is assumed to be a frequency hopping protocol as shown, i.e. wireless devices **104a** hop from frequency to frequency in accordance with a pseudo random pattern to transmit signals. For ease of understanding, second protocol of wireless devices **104b** of network **108b** is assumed to be a constant frequency protocol (although in alternate embodiments, it may also be a

frequency hopping protocol). In any event, to illustrate the present invention, at least one of the frequencies of the first protocol is the same frequency of the second protocol. Thus, if some of devices **104a** and **104b** are located sufficiently close to each other, and when one of devices **104a** selects the same frequency for transmission, interference (or collision) between these devices will occur, resulting in one or more transmission failures. For the illustrated example, frequency interference (or collision) is shown to occur at the 7<sup>th</sup> and 14<sup>th</sup> hop ( $f_7$  and  $f_{14}$ ). That is, in accordance with the pseudo random pattern, in each of these two hops, devices **104a** transmit in the same frequency employed by devices **104b**. An example of a frequency hopping protocol is the Bluetooth protocol, and an example of a protocol having an interfering frequency with Bluetooth is the 802.11 protocol. [Note that the example interference at the 7<sup>th</sup> and 14<sup>th</sup> hop is not intended to suggest that the interference occurs at every 7<sup>th</sup> hop. The interference pattern is dictated by the intersection of the pseudo random pattern followed by the frequency hopping devices **104a** and the frequency employed by devices **104b**.]

To further improve the operating efficiencies of both network, instead of just letting the interfering devices **104a** and **104b** resolve each of the frequency interference, after it occurred, through conventional collision detection, back off and retry approaches, wireless device **100** coordinates the operation of devices **104a** and **104b** to proactively reduce actual occurrence of interference. More specifically, for the illustrated embodiments, either devices **104a** or devices **104b** are selected to be the “dominant” devices. The non-selected devices are considered to be the dominated devices. The dominated devices are notified, from time to time, to suspend operation to pro-actively avoid interference with the dominant devices, allowing the dominant devices to continue to operate without interference. As result, the time consuming collision detection, back off and retries are substantially reduced, and experience has shown that the overall operating efficiencies of both networks improve, the dominated network as well as the dominant network.

**Fig. 8a** illustrates a period of operation when devices **104a**, the frequency hopping devices, are selected to be the dominant devices, while **Fig. 8b** illustrates a period of operation when devices **104b** are selected to be the dominant devices. That is, under **Fig. 8a**, devices **104b**, upon informed, will temporarily suspend operation to proactively avoid interference, whereas under **Fig. 8b**, devices **104a**, upon informed, will temporarily suspend operation to proactively avoid interference.

Under either one of these embodiments, wireless device **100** basically operates as earlier described. Except wireless device **100** assumes the additional responsibilities of determining the pseudo random frequency hopping pattern of devices **104a** (in one embodiment, including the interfering frequency), selecting either devices **104a** or **104b** to be the dominated devices, predicting the occurrence of interference, and preemptively notifying the dominated devices to suspend operation to avoid interference (in one embodiment, conditionally suspending operation).

Referring now to **Figs. 9a-9b**, wherein the architecture and operational flow of wireless device **100** having these added responsibilities are shown. As illustrated in **Fig. 9a**, wireless device **100** is basically the embodiment earlier described referencing **Fig. 7**, except wireless device **100** is further provided with network management application (or network manager) **904** to proactively managing network devices **104a** and **104b** to reduce actual occurrence of interference. Network manager **904** also subsumes the earlier described responsibilities of time sharing manager **704**, i.e. monitoring the workloads of the two protocols, and adaptively setting the values of t1-t4 for time period T1-T4.

Operationally, as illustrated in **Fig. 9b**, upon initialization, network manager **904** monitors the operation of devices **104a** and **104b** for an observation period, and determines the pseudo random frequency hopping pattern followed by devices **104a** (and in one embodiment, the interfering frequency with devices **104b**), **912**. This may be accomplished using any one of a number of techniques known in the art. Next, network manager **904** selects either devices **104a** or

devices **104b** to be the dominant devices, **914**. In one embodiment, network manager **904** makes the selection in accordance with configuration information programmed in configuration register **902**. In alternate embodiments, other configuration registers, or other techniques known in the art, such as jumpers, may also be employed to assist network manager **904** in making the selection.

Then, on an on going basis, network manager **904**, predicts when interference will occur, using the determined pseudo random pattern and interference frequency, **916**. Whenever, an interference is to occur, network manager **904** preemptively notifies the dominated devices to suspend operation accordingly, thereby allowing the dominant devices to operate without interference, **918**. [In one embodiment, if the dominated devices are devices **104a**, the notification includes the interfering frequency, and the suspension is conditional, only if the predicted frequency is indeed the interfering frequency.] The process continues, as long as there are wireless devices of both types **104a** and **104b** operating.

In one embodiment, network manager **904** repeats the calibration periodically. In yet another embodiment, network manager **904** monitors actual interference between devices **104a** and **104b**, and tracks the mean time between interference. Network manager **904** repeats the calibration, whenever the tracked mean time between interference drops below certain given performance level.

Note that in embodiments where the number of devices **104a** and **104b** present in networks **108a** and **108b** are relatively small, including in particular, the simplest case where there is only one device **104a** and one device **104b** in networks **108a** and **108** respectively, network manager **904** may make the selection of the dominated devices in a dynamic and individualized manner, when an interference is predicted to occur. That is, different device or devices **104a** and **104b** are dynamically and individually selected for different predictions of interference. Such dynamic, individualized manner of selection may also be made in view of the workloads of the two protocols.



As those skilled in the art would appreciate, the above described improved manner of operation (including the embodiment, where suspension is to be conditionally made by devices **104a**) may be practiced with minimal or no change to devices **104a** and **104a**, as virtually all network devices are capable of temporarily suspending operation responsive to a request. As to the embodiment where suspension is to be conditionally made by devices **104a**, the conditional performance may be effectuated through addition of simple frequency testing combinatorial logic.

*Additionally, in yet other embodiments, upon selecting the dominated devices at **914**, wireless device **100** notifies devices **104a** and **104b** of their respective roles, i.e. whether they are the dominating devices or dominated devices. Further, at least the dominated devices are also provided with a collision map, for the dominated devices to self determine whether interference is to occur. In other words, operation **916** is distributed to the dominated devices, and operation **918** is eliminated.*

Referring now to **Figure 10**, wherein a period of operation for the wireless devices of **Fig. 1** in accordance with another embodiment is shown. Again, first protocol of wireless devices **104a** of network **108a** is assumed to be a frequency hopping protocol, and second protocol of wireless devices **104b** of network **108b** is assumed to be a constant frequency protocol (although it may also be a frequency hopping protocol). Nevertheless, for illustrative purpose, it is suffice that at least one of the frequencies of the first protocol of wireless devices **104a** conflicts with the frequency of the second protocol of wireless devices **104b** as shown, and earlier described. Thus, in like manner, if some of devices **104a** and **104b** are located sufficiently close to each other, and devices **104a** select to transmit in the same frequency, interference (or collision) will occur, resulting in one or more transmission failures. To further improve the operating efficiencies of both network, instead of just letting the interfering devices **104a** and **104b** resolve each of the frequency interference, after it occurred, through conventional collision

detection, back off and retry approaches, wireless device **100** coordinates the operation of devices **104a** and **104b** to proactively reduce actual occurrence of interference. More specifically, under this embodiment, devices **104a** and **104b** are correspondingly notified of the filtering to be employed to correspondingly cancel the respective interfering signals, and when to apply the filtering. As will be described in more detail below, in one embodiment, the filtering to be employed is a notch filter inversely formed in accordance with the other devices' signal. As a result, the time consuming collision detection, back off and retries are also substantially reduced, and experience has shown that the overall operating efficiencies of both networks also improve.

As illustrated in **Fig. 10**, at each predicted occurrence of interference, both devices **104a** and **104b** apply the corresponding required filtering to correspondingly cancel the respective interfering signals. As before, the basic operations of wireless device **100** remain substantially unchanged, except, wireless device **100** assumes the additional responsibilities of determining the pseudo random frequency hopping pattern of devices **104a**, the interfering frequency, the corresponding filtering to be employed to cancel the respective interfering signals, and preemptively notifying devices **104a** and **104b** of the determined filtering as well as when to apply them.

Referring now to **Figs. 11a-11b**, wherein the architecture and operational flow of wireless device **100** having these added responsibilities are shown. As illustrated in **Fig. 11a**, wireless device **100** is basically the embodiment earlier described referencing **Fig. 9a**. That is, wireless device **100** is also additionally provided with network manager **1104**, except the additional responsibilities assumed by network manager **1104** to proactively reduce interference are slightly different.

As illustrated in **Fig. 11b**, upon initialization, network manager **1104** monitors the operation of devices **104a** and **104b** for an observation period, and determines the pseudo random frequency hopping pattern followed by devices **104a**, and the interfering frequency with devices **104b**, **1112**. This again may be

accomplished using any one of a number of techniques known in the art. Next, network manager **1104** determines the corresponding filtering to be employed by devices **104a** and **104b** to correspondingly cancel their respective interfering signals of “the other devices”, and provides the determined information to devices **104a** and **104b**, **1114**. In one embodiment, as alluded to earlier, the corresponding filtering to be employed are notched filters inversely constructed in accordance with the other devices’ signals (see **Fig. 12**). That is, devices **104a** are to apply a notch filter, inversely formed in accordance with transmit signals of devices **104b**, whereas, devices **104b** are to apply a notch filter, inversely formed in accordance with transmit signals of devices **104a**. [Notch filters in general are known in the art, and will not be further described.]

Then, on an on going basis, network manager **1104**, predicts when interference will occur, using the determined pseudo random pattern and interference frequency, **1116**. Whenever, an interference is to occur, network manager **1104** preemptively notifies devices **104a** and **104b** to correspondingly apply their corresponding filtering, thereby allowing both devices **104a** and **104b** to operate without interference, **1118**. The process continues, as long as there are wireless devices of both types **104a** and **104b** operating. [Likewise, the application of filtering by devices **104a** may also be conditionally performed, only if the frequency is indeed the same as the interfering frequency.]

As before, in one embodiment, network manager **1104** repeats the calibration periodically. In yet another embodiment, network manager **1104** monitors actual interference between devices **104a** and **104b**, and tracks the mean time between interference. Network manager **1104** repeats the calibration, whenever the tracked mean time between interference drops below certain given performance level.

As those skill in the art will appreciate, the immediately described improved manner of operation may also be practiced with minimal change to devices **104a** and **104a**, by equipping both types of network devices with the ability to responsively apply notch filtering. [Likewise, devices **104a** may be additionally

provided with simple combinatorial logic to effectuate the conditional application of notch filtering.]

*Similar to the embodiments described with references to **Figs. 8a-8b** and **9a-9b**, in yet other embodiments, in addition to notifying the devices of the required filtering at **1114**, wireless device **100** provides the devices with a collision map, such that the devices can self determine whether interference is to occur, and the appropriate filtering to be applied. In other words, operation **1116** is distributed to the devices, and operation **1118** is eliminated.*

Referring now to back to **Figure 1**, where the overview of wireless device **100** of the present invention is illustrated. In this embodiment, controller managers **106** in operating wireless device **100** additionally take into consideration quality of service criteria to be achieved for the respective protocol.

In one embodiment, the at least one controller manager is equipped with logic to determine message types of first messages to be transmitted to a selected one or selected ones of the first network devices in accordance with the first protocol, and to give priority to the first messages over second messages to be transmitted to a selected one or selected ones of the second network devices in accordance with the second protocol, if message types of the first messages are determined of a multi-media type.

In another embodiment, the at least one controller manager is equipped with logic to maintain a quality metric reflective of frequency of error for each voice stream, and to make its priority determination for messages competing to be transmitted to the first and second network devices in accordance with the first and second protocols in view of the quality metric maintained for each voice stream. **Fig. 14** illustrates the essential operations of the operation flow of controller managers **106** for such embodiment, for taking into consideration quality

of service criteria through quality metrics reflective of the frequency of error for each voice stream.

*As illustrated, at instantiation of each voice stream (or other data streams having like kind of “not to exceed” error rate threshold requirements), 1402, the controller managers establish and initialize a message transmitted counter for the voice stream being instantiated. Thereafter, for each message to be transmitted, the controller managers determine if the message is for a voice stream, 1404. If not, the message is handled in any one of a number of application dependent manner 1405. The exact manner is not relevant to the practice of the present invention. If it is message for a voice stream, the controller managers further determines if the message is in competition for priority with another message to be transmitted in accordance with the other protocol, 1406. If not, the message is transmitted, 1408. If the message is in competition for priority with another message to be transmitted in accordance with the other protocol, the controller managers further determine if at least  $m$  messages have been successfully transmitted consecutively for the voice stream, 1410.  $M$  is greater than  $1/e$ , where  $e$  is an error percentage rate not to be exceeded. If not more than  $m$  messages have been successfully transmitted consecutively for the voice stream, priority is given to the message for the voice stream, and the message is transmitted, 1408. Upon transmission of a message for a voice stream, the controller managers increment the message transmitted counter corresponding to the voice stream, 1412. On the other hand, if at least  $m$  messages have been successfully transmitted consecutively for the voice stream, priority is given to the other message, allowing the message for the voice stream to be dropped, 1414. Upon dropping a message for a voice stream, the controller managers reset the message transmitted counter for the voice stream, 1416.*

*In an alternate embodiment, operation 1410 is not merely performed with respect to a single successful consecutive transmission threshold. Instead, a more sophisticated approach involving the message type of the priority competing message and multiple successful consecutive transmission thresholds is*

*employed. More specifically, the controller managers would determine if the priority competing message is of a first message type or a second message type. If it is of the first message type, than priority is given to the message of the voice stream unless at least  $m1$  messages for the voice stream have been successfully transmitted consecutively for the voice stream. If at least  $m1$  messages for the voice stream have been successfully transmitted consecutively for the voice stream, priority is given for the other message of the first message type.  $M1$  is a first multiplier of  $1/e1$ , where  $e1$  is as earlier defined. However, if it is of the second message type, than priority is given to the message of the voice stream unless at least  $m2$  messages for the voice stream have been successfully transmitted consecutively for the voice stream. If at least  $m2$  messages for the voice stream have been successfully transmitted consecutively for the voice stream, priority is given for the other message of the second message type.  $M2$  is a second multiplier of  $1/e2$ , and greater than  $m1$ . In one embodiment, the first message type is "acknowledgement" message type, and the second message type is a data message type.*

*In alternate embodiment, the present invention may also be practiced with more than two message categorizations and corresponding quality thresholds.*

*Thus, it can be seen by employing increasing number of message categorizations and corresponding quality thresholds, transmits and receives of the respective protocols can be controlled with increased granularity.*

Referring now to **Figure 13**, wherein an overview of the present invention, in accordance with another embodiment, is shown. Similar to the embodiment of **Fig. 1**, wireless device **100** is communicatively coupled to devices **104a** and devices **104b** of wireless networks **108a** and **108b** respectively. Wireless device **100** performs transmits and receives of the two protocols, in a coordinated manner, to allow wireless device **100** to operate with devices **104a** and devices **104b** of wireless network **108a** and **108b** in accordance with the respective protocols at the same time. However, unlike *all the earlier described*

*embodiments*, wireless device **100** is provided with a single wireless transceiver **1302**, which includes joint signal transmit/receive section **1303**, and a number of transmit and receive signals up/down conversion sections **1205** sharing joint signal transmit/receive section **1303**. Wireless device **100** further includes controller/signal processing (C/SP) section **1306** to process data for transmission by wireless transceiver **1302**, to process signals received by wireless transceiver **1302**, and to control the data/signal processing operations as well as the operation of wireless transceiver **1302**. The constitution and operations of wireless device **100** is the subject of the second parent application, number 09/436,458, which is hereby fully incorporated by reference. Additionally, in some embodiments, wireless device **100** is endowed with a network manager equipped with the capabilities earlier described referencing **Figs. 8a-8b** and **9a-9b**. In other embodiments, wireless device **100** is endowed with a network manager equipped with the capabilities earlier described referencing **Figs. 10** and **11a-11b**. *In yet other embodiments, wireless device 100 is endowed with the capabilities earlier described referencing Figs. 15.* In one words, the capabilities and methods of operations described referencing **Figs 8a-8b** and **9a-9b**, **Figs. 10** and **11a-11b**, and **Fig. 15**, may be practiced with the multiple protocol wireless apparatus of the first parent application, number 09/408,725, or the multiple protocol wireless apparatus of the second parent application.

Thus, a wireless device equipped to substantially operate currently with multiple wireless communication protocols, and various associated methods of operations, *including taking into consideration quality of service*, have been described. While the present invention has been described in terms of the above illustrated embodiments, those skilled in the art will recognize that the invention is not limited to the embodiments described. The present invention can be practiced with modification and alteration within the spirit and scope of the appended claims. The description is thus to be regarded as illustrative instead of restrictive on the present invention.

## CLAIMS

What is claimed is:

1. *An apparatus comprising:  
at least one wireless transceiver to transmit and receive signals in accordance with a first and a second protocol to and from first and second network devices of a first and a second wireless network communicatively coupled to the apparatus; and  
at least one controller manager coupled to said at least one wireless transceiver to operate said at least one wireless transceiver to perform said transmits and receives in accordance with said first and second protocols in a coordinated manner, taking into consideration quality of service criteria to be achieved for the respective protocols.*
2. *The apparatus of claim 1, wherein said at least one controller manager is equipped with logic to determine message types of first messages to be transmitted to a selected one or selected ones of said first network devices in accordance with said first protocol, and to give priority to said first messages over second messages to be transmitted to a selected one or selected ones of said second network devices in accordance with said second protocol, if message types of said first messages are determined of a multi-media type.*
3. *The apparatus of claim 1, wherein said at least one controller manager is equipped with logic to maintain a quality metric reflective of frequency of error for each voice stream, and to make its priority determination for messages competing to be transmitted to said first and second network devices in accordance with said first and second protocols in view of said quality metric maintained for each voice stream.*



4. *The apparatus of claim 3, wherein said at least one controller manager is equipped with logic to increment a message transmitted counter corresponding to a voice stream whenever a message is transmitted for the voice stream, and not dropping a message of the voice stream until at least m messages have been successfully transmitted consecutively for the voice stream, where m is greater than  $1/e$ , and e is an error percentage rate not to be exceeded.*
5. *The apparatus of claim 4, wherein said at least one controller manager is further equipped with logic to reset a message transmitted counter corresponding to a voice stream when a message of the voice stream is dropped after at least m messages have been successfully transmitted consecutively for the voice stream.*
6. *The apparatus of claim 3, wherein said at least one controller manager is equipped with logic to increment a message transmitted counter corresponding to a voice stream whenever a message is transmitted for the voice stream in accordance with said first protocol, and not dropping a message of the voice stream in favor of a message of a first message type to be transmitted in accordance with said second protocol until at least m1 messages have been successfully transmitted consecutively for the voice stream, where m1 is greater than a first multiple of  $1/e$ , and e is an error percentage rate not to be exceeded.*
7. *The apparatus of claim 6, wherein said message of the first message type to be transmitted in accordance with said second protocol is an acknowledgement message.*
8. *The apparatus of claim 6, wherein said logic further not dropping a message of the voice stream in favor of a message of a second message type to be transmitted in accordance with said second protocol until at least m2 messages have been successfully transmitted consecutively for the voice stream, where m2 is greater than a second multiple of  $1/e$ , which is greater than m1.*

9. *The apparatus of claim 8, wherein said message of the second message type to be transmitted in accordance with said second protocol is a data message.*

10. *The apparatus of claim 8, wherein said at least one controller manager is further equipped with logic to reset a message transmitted counter corresponding to a voice stream when a message of the voice stream is dropped after at least m1/m2 messages have been successfully transmitted consecutively for the voice stream.*

11. *The apparatus of claim 1, wherein the first and the second protocol are two protocols selected from a group consisting of Bluetooth, 802.11 frequency hopping, 802.11 direct sequence, 802.11a, 802.11b, and Home RF.*

12. *The apparatus of claim 1, wherein the apparatus is a computer having a form factor selected from a group consisting of a desktop type, a notebook type and a palm sized type.*

13. *In an apparatus having at least one wireless transceiver and at least one controller manager; a method of operation comprising:*

*controlling said at least one wireless transceiver to transmit and receive signals in accordance with a first protocol to and from first network devices of a first wireless network; and*

*controlling said at least one wireless transceiver to transmit and receive signals in accordance with a second protocol to and from second network devices of a second wireless network;*

*wherein both of said controlling are performed in a coordinated manner, including taking into consideration quality of service criteria to be achieved for the respective protocols.*

14. The method of claim 13, said taking into consideration quality of service criteria to be achieved for the respective protocols comprises determining message types of first messages to be transmitted to a selected one or selected ones of said first network devices in accordance with said first protocol, and giving priority to said first messages over second messages to be transmitted to a selected one or selected ones of said second network devices in accordance with said second protocol, if message types of said first messages are determined of a multi-media type.

15. The method of claim 13, wherein said taking into consideration quality of service criteria to be achieved for the respective protocols comprises maintaining a quality metric reflective of frequency of error for each voice stream, and making priority determination for messages competing to be transmitted to said first and second network devices in accordance with said first and second protocols in view of said quality metric maintained for each voice stream.

16. The method of claim 15, wherein said taking into consideration quality of service criteria to be achieved for the respective protocols comprises incrementing a message transmitted counter corresponding to a voice stream whenever a message is transmitted for the voice stream, and not dropping a message of the voice stream until at least  $m$  messages have been successfully transmitted consecutively for the voice stream, where  $m$  is greater than  $1/e$ , and  $e$  is an error percentage rate not to be exceeded.

17. The method of claim 16, wherein said taking into consideration quality of service criteria to be achieved for the respective protocols comprises resetting a message transmitted counter corresponding to a voice stream when a message of the voice stream is dropped after at least  $m$  messages have been successfully transmitted consecutively for the voice stream.

18. The method of claim 15, wherein said taking into consideration quality of service criteria to be achieved for the respective protocols comprises incrementing a message transmitted counter corresponding to a voice stream whenever a message is transmitted for the voice stream in accordance with said first protocol, and not dropping a message of the voice stream in favor of a message of a first message type to be transmitted in accordance with said second protocol until at least  $m_1$  messages have been successfully transmitted consecutively for the voice stream, where  $m_1$  is greater than a first multiple of  $1/e$ , and  $e$  is an error percentage rate not to be exceeded.

19. The method of claim 18, wherein said message of the first message type to be transmitted in accordance with said second protocol is an acknowledgement message.

20. The method of claim 18, wherein said taking into consideration quality of service criteria to be achieved for the respective protocols further comprises not dropping a message of the voice stream in favor of a message of a second message type to be transmitted in accordance with said second protocol until at least  $m_2$  messages have been successfully transmitted consecutively for the voice stream, where  $m_2$  is greater than a second multiple of  $1/e$ , which is greater than  $m_1$ .

21. The method of claim 20, wherein said message of the second message type to be transmitted in accordance with said second protocol is a data message.

22. The method of claim 20, wherein said taking into consideration quality of service criteria to be achieved for the respective protocols further comprises resetting a message transmitted counter corresponding to a voice stream when a message of the voice stream is dropped after at least  $m_1/m_2$  messages have been successfully transmitted consecutively for the voice stream.

23. *A collection of networked apparatuses comprising:*

*a first plurality of apparatuses wirelessly networked together, with each apparatus being equipped to communicate wirelessly in accordance with a first protocol;*

*a second plurality of apparatuses wirelessly networked together, with each apparatus being equipped to communicate wirelessly in accordance with a second protocol; and*

*a multi-protocol apparatus equipped to communicate wirelessly with said first and second plurality of apparatuses in accordance with said first and second protocols respectively, in a coordinated manner, including having been equipped to take into consideration quality of service criteria to be achieved for the respective protocols..*

24. *The apparatuses of claim 23, wherein said multi-protocol apparatus is equipped with logic to determine message types of first messages to be transmitted to a selected one or selected ones of said first network devices in accordance with said first protocol, and to give priority to said first messages over second messages to be transmitted to a selected one or selected ones of said second network devices in accordance with said second protocol, if message types of said first messages are determined of a multi-media type.*

25. *The apparatuses of claim 23, wherein said multi-protocol apparatus is equipped with logic to maintain a quality metric reflective of frequency of error for each voice stream, and to make its priority determination for messages competing to be transmitted to said first and second network devices in accordance with said first and second protocols in view of said quality metric maintained for each voice stream.*

26. *The apparatuses of claim 25, wherein said multi-protocol apparatus is equipped with logic to increment a message transmitted counter corresponding to a voice stream whenever a message is transmitted for the voice stream, and not dropping a message of the voice stream until at least  $m$  messages have been successfully transmitted consecutively for the voice stream, where  $m$  is greater than  $1/e$ , and  $e$  is an error percentage rate not to be exceeded.*

27. *The apparatuses of claim 26, wherein said multi-protocol apparatus is further equipped with logic to reset a message transmitted counter corresponding to a voice stream when a message of the voice stream is dropped after at least  $m$  messages have been successfully transmitted consecutively for the voice stream.*

28. *The apparatuses of claim 25, wherein said multi-protocol apparatus is equipped with logic to increment a message transmitted counter corresponding to a voice stream whenever a message is transmitted for the voice stream in accordance with said first protocol, and not dropping a message of the voice stream in favor of a message of a first message type to be transmitted in accordance with said second protocol until at least  $m_1$  messages have been successfully transmitted consecutively for the voice stream, where  $m_1$  is greater than a first multiple of  $1/e$ , and  $e$  is an error percentage rate not to be exceeded.*

29. *The apparatuses of claim 28, wherein said message of the first message type to be transmitted in accordance with said second protocol is an acknowledgement message.*

30. *The apparatuses of claim 28, wherein said logic further not dropping a message of the voice stream in favor of a message of a second message type to be transmitted in accordance with said second protocol until at least  $m_2$  messages have been successfully transmitted consecutively for the voice stream, where  $m_2$  is greater than a second multiple of  $1/e$ , which is greater than  $m_1$ .*

31. *The apparatuses of claim 30, wherein said message of the second message type to be transmitted in accordance with said second protocol is a data message.*

32. *The apparatuses of claim 30, wherein said multi-protocol apparatus is further equipped with logic to reset a message transmitted counter corresponding to a voice stream when a message of the voice stream is dropped after at least  $m1/m2$  messages have been successfully transmitted consecutively for the voice stream.*

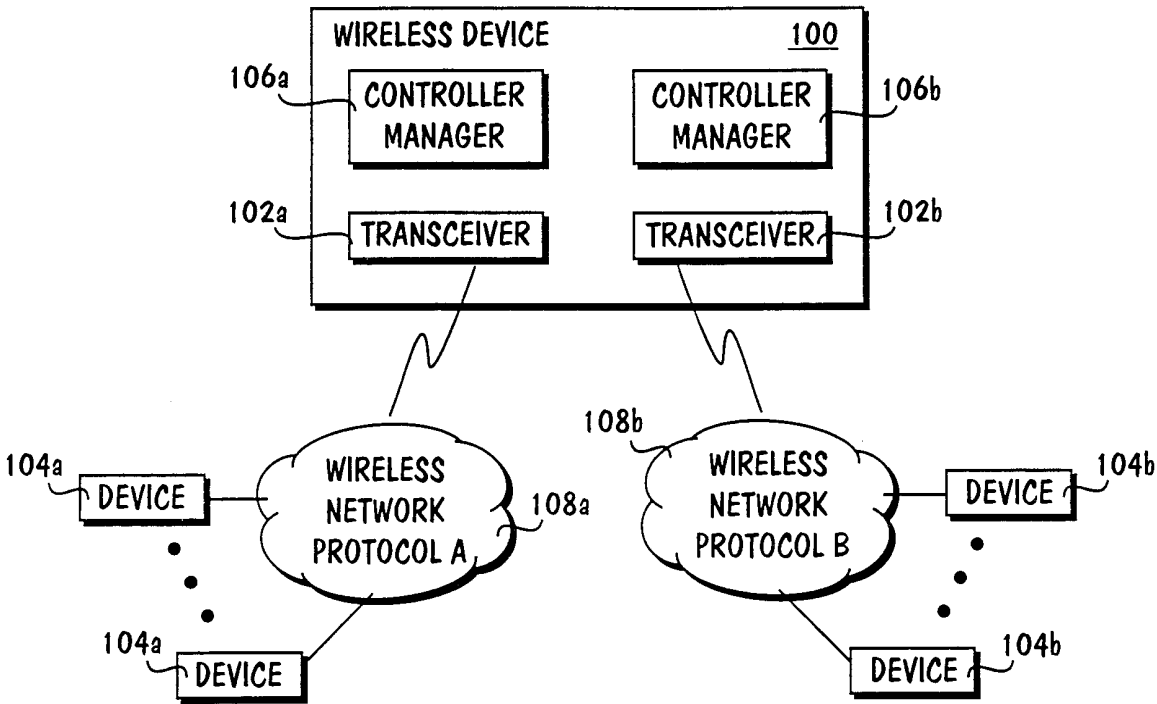

FIG. 1

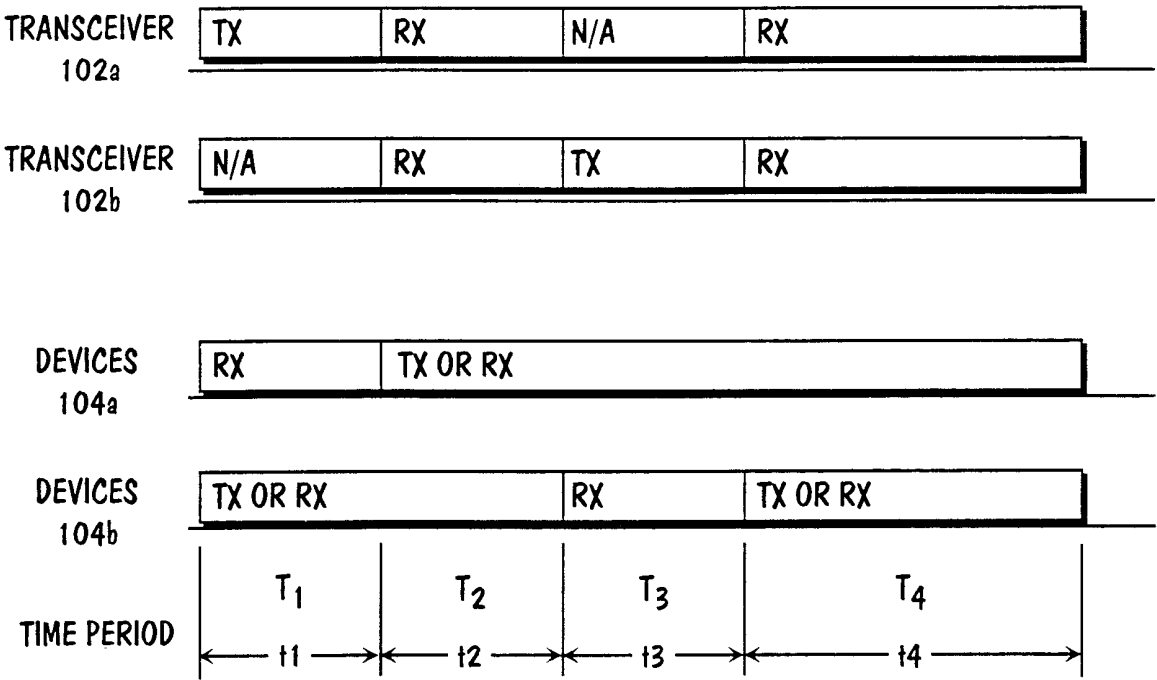

FIG. 2



2 / 14

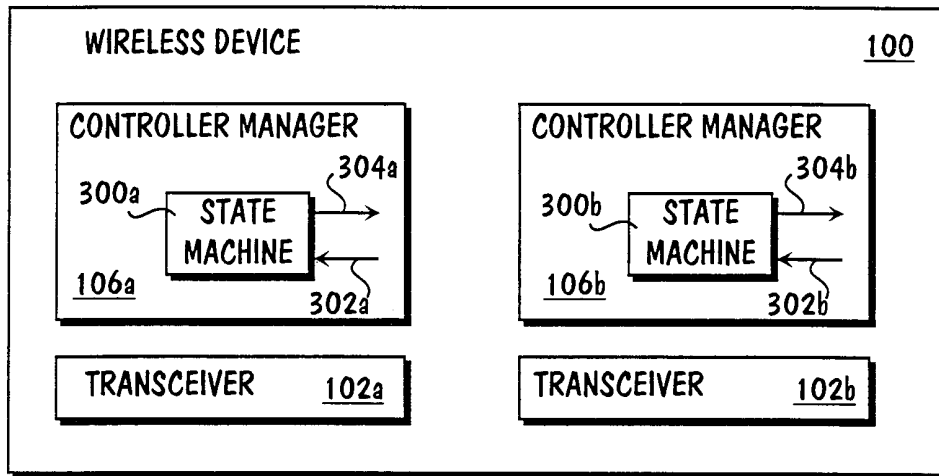

FIG. 3

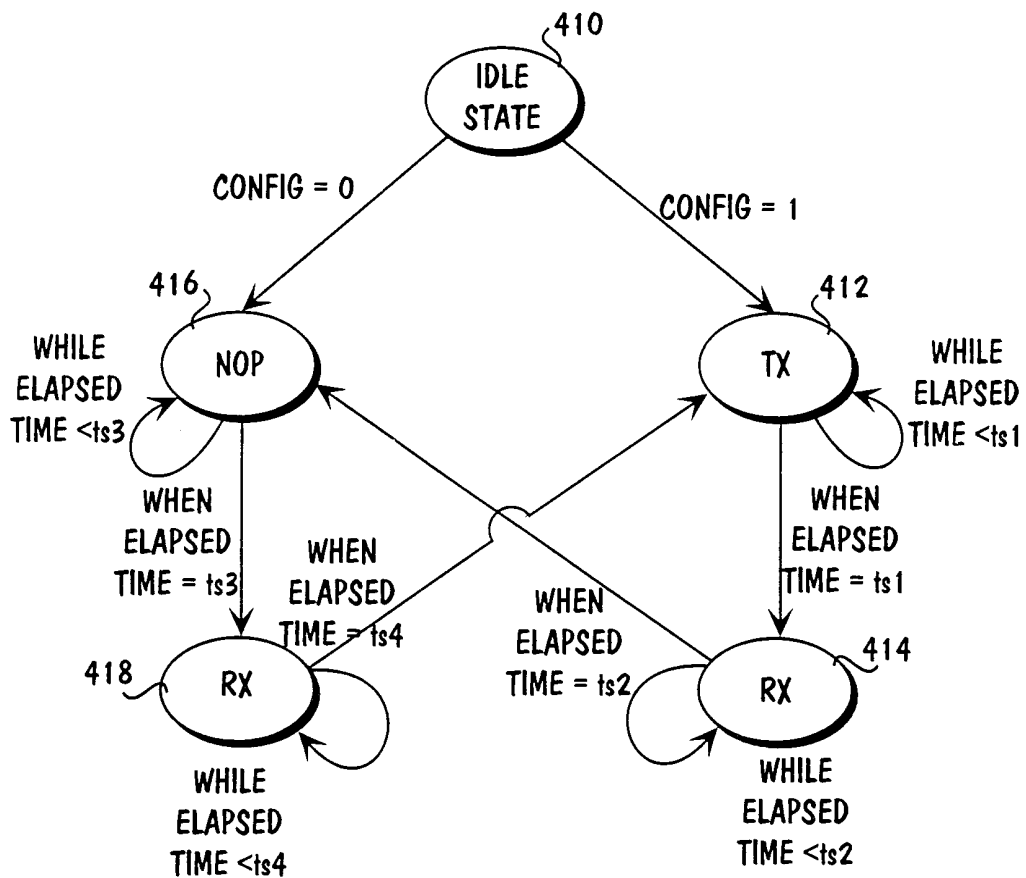

FIG. 4

3 / 14

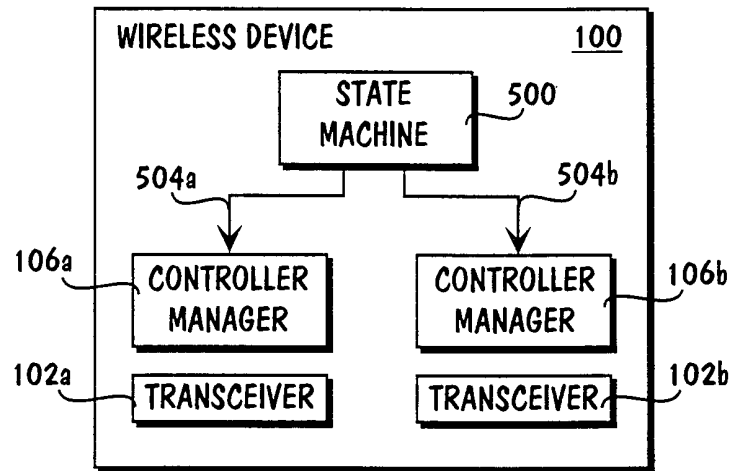

FIG. 5

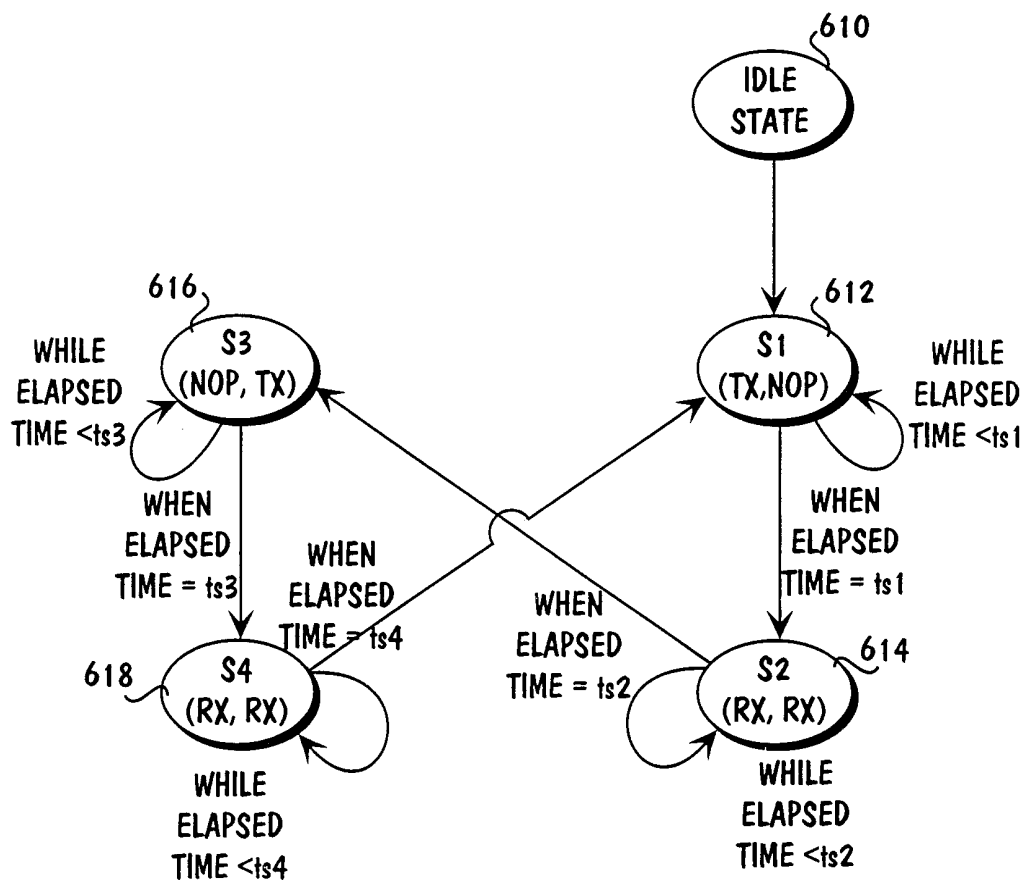

FIG. 6

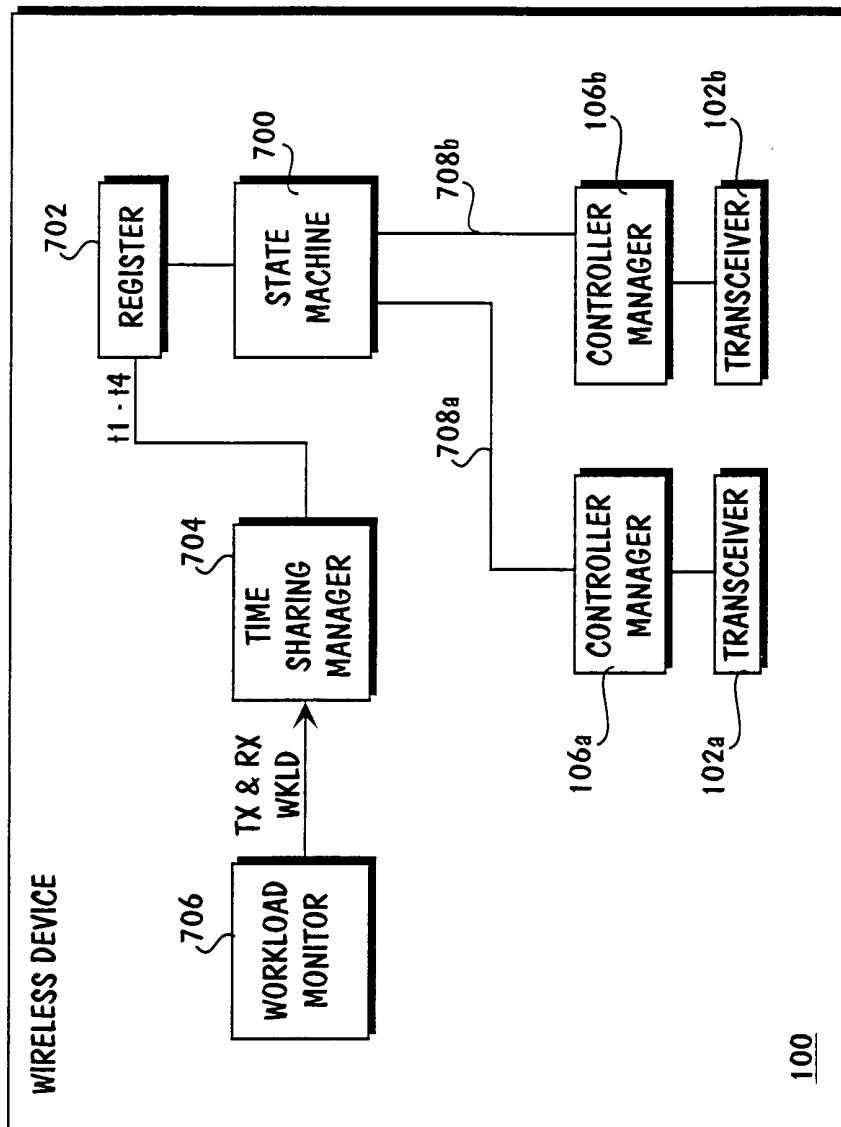
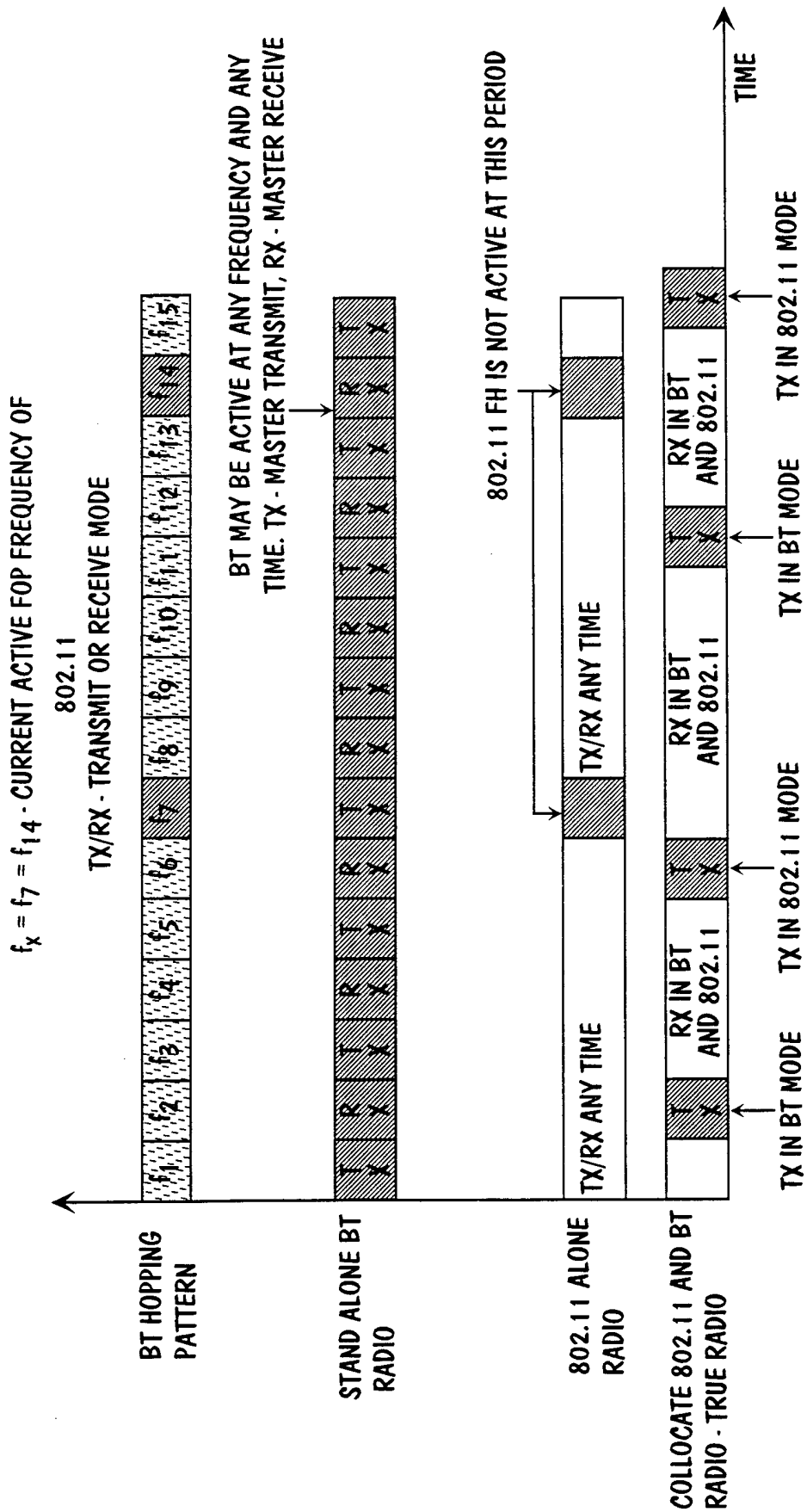

FIG. 7



४७५

6 / 14

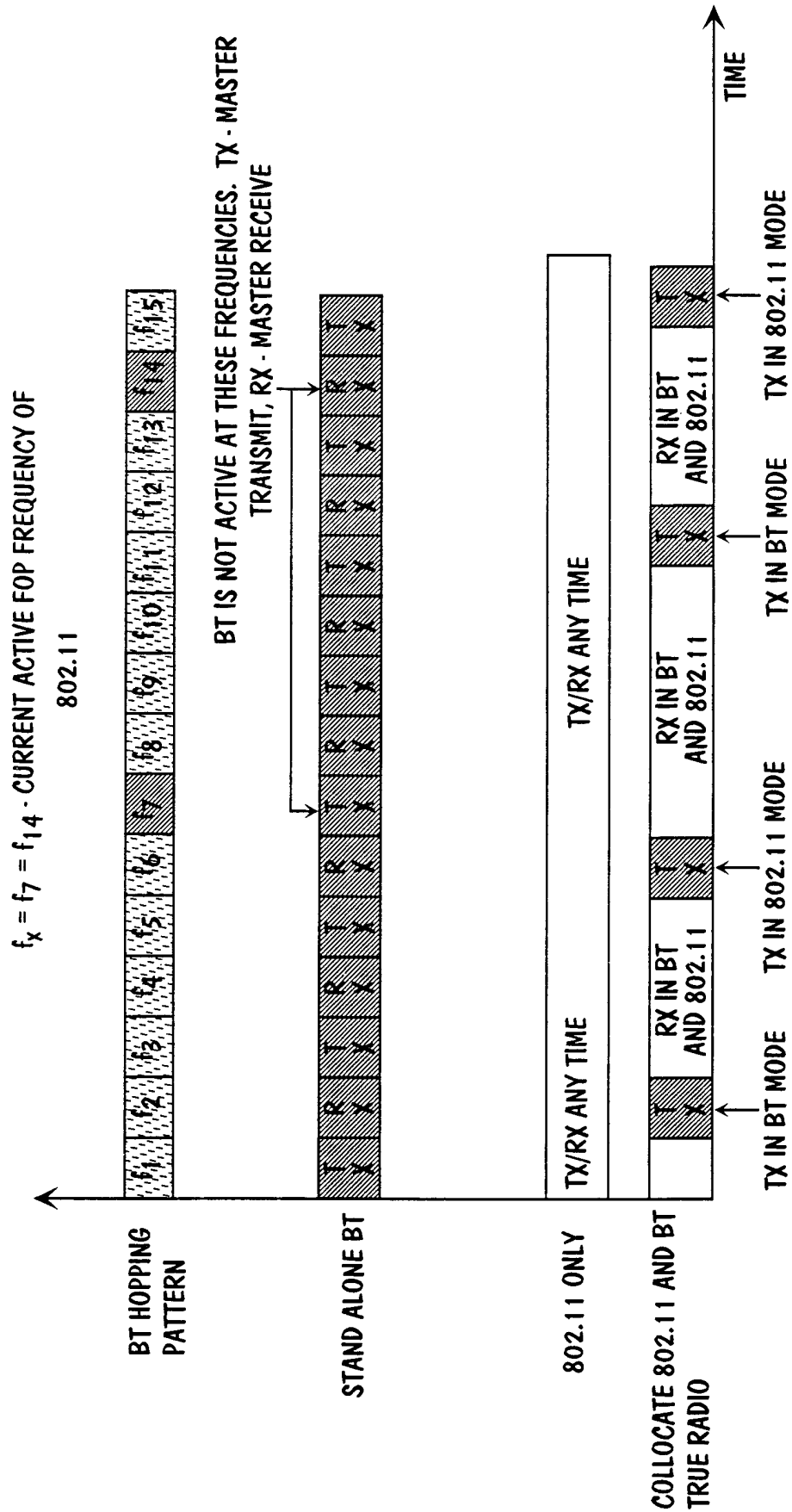

FIG. 8e

7 / 14

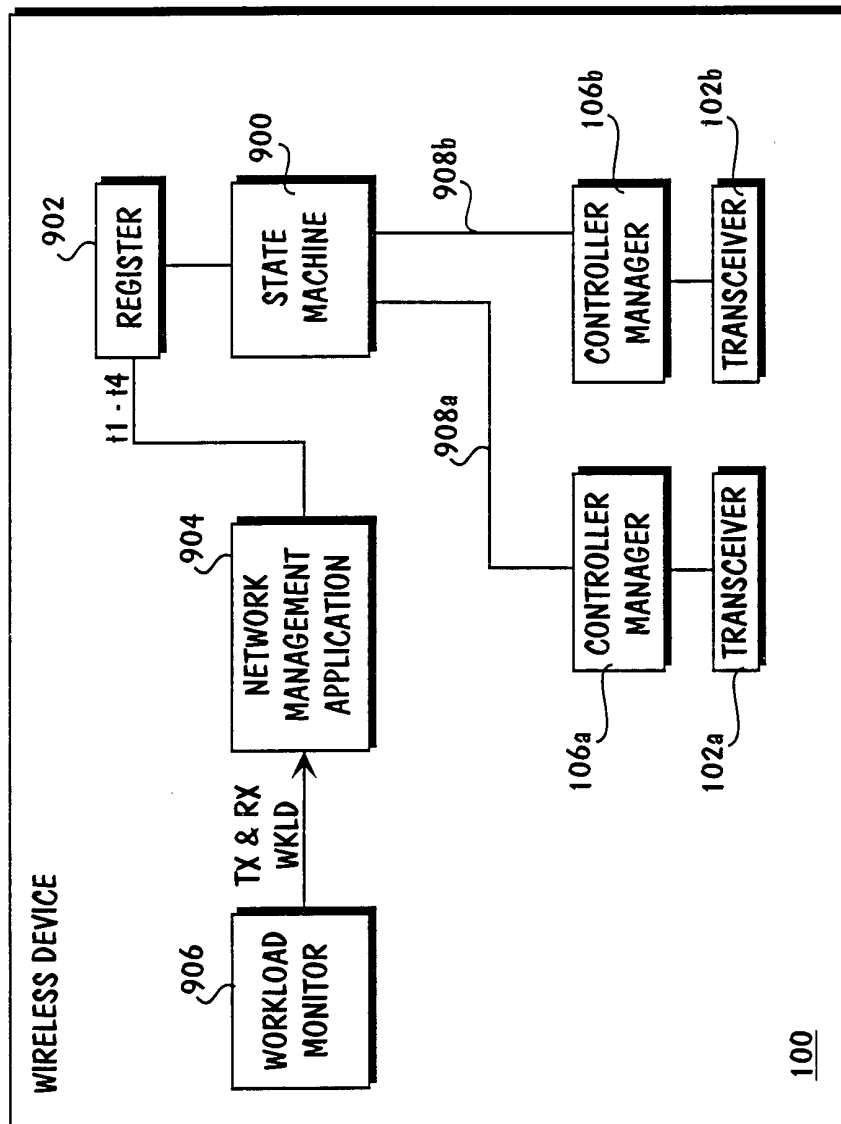

FIG. 9A

8 / 14

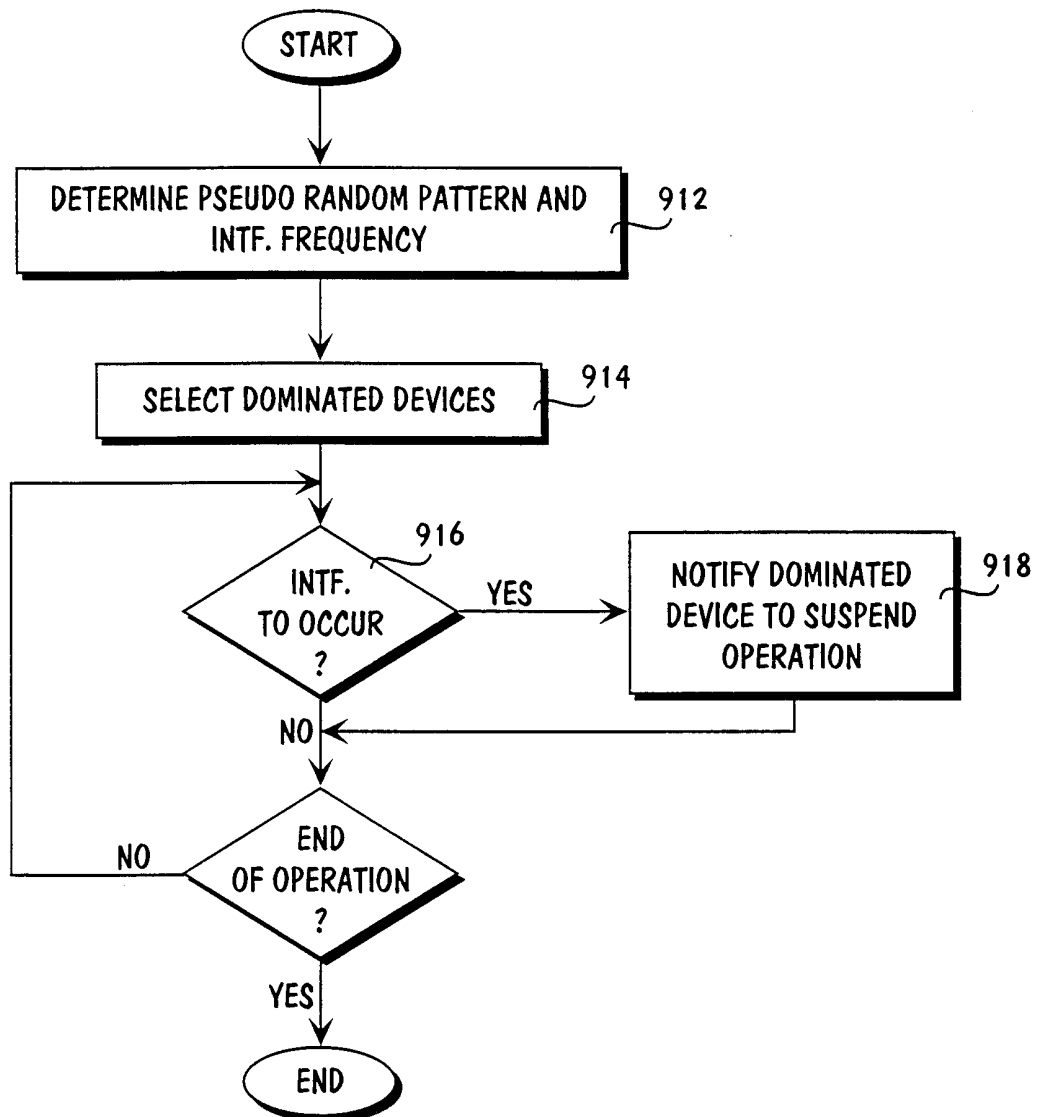

FIG. 9B

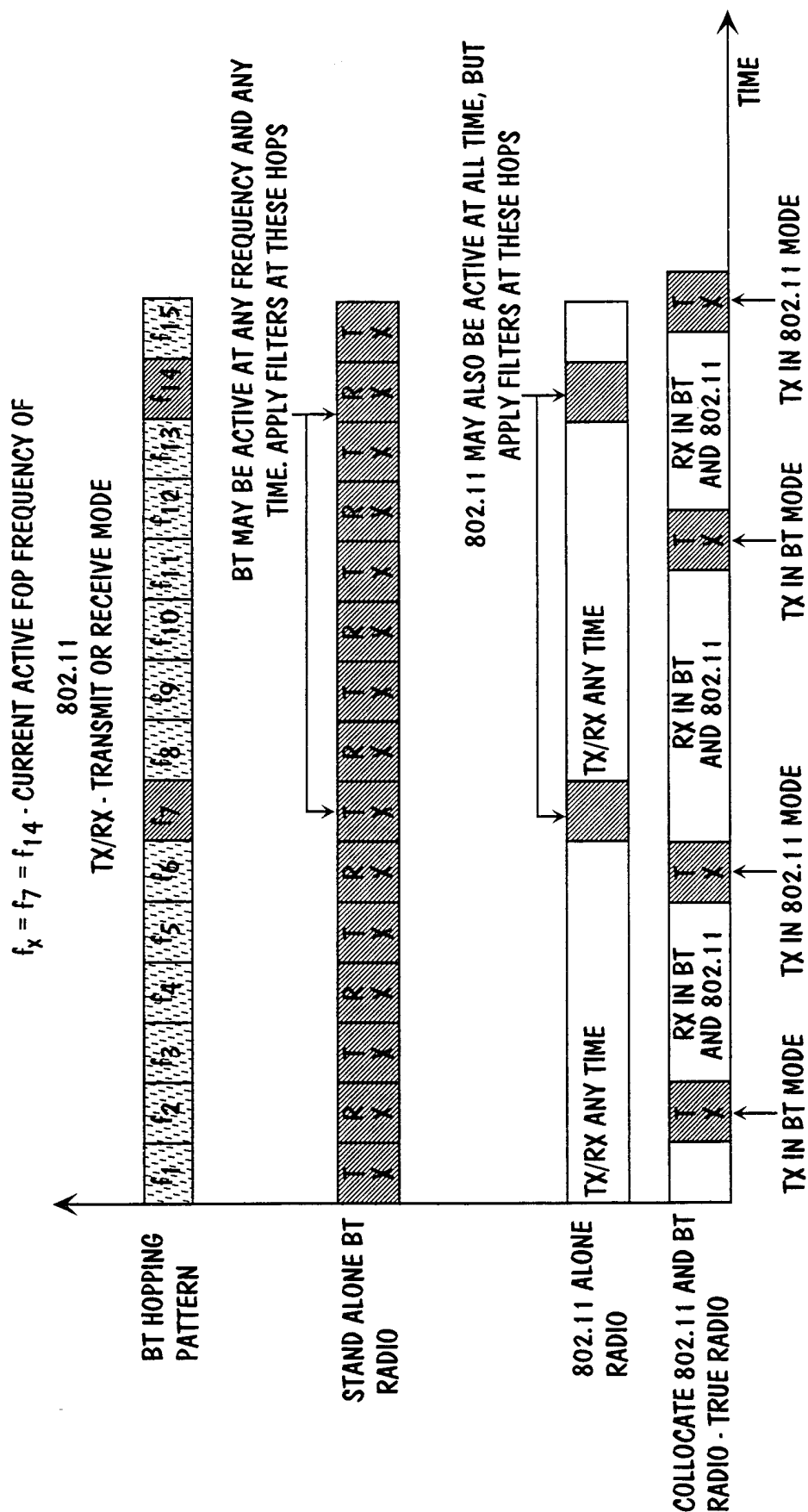

FIG. 10



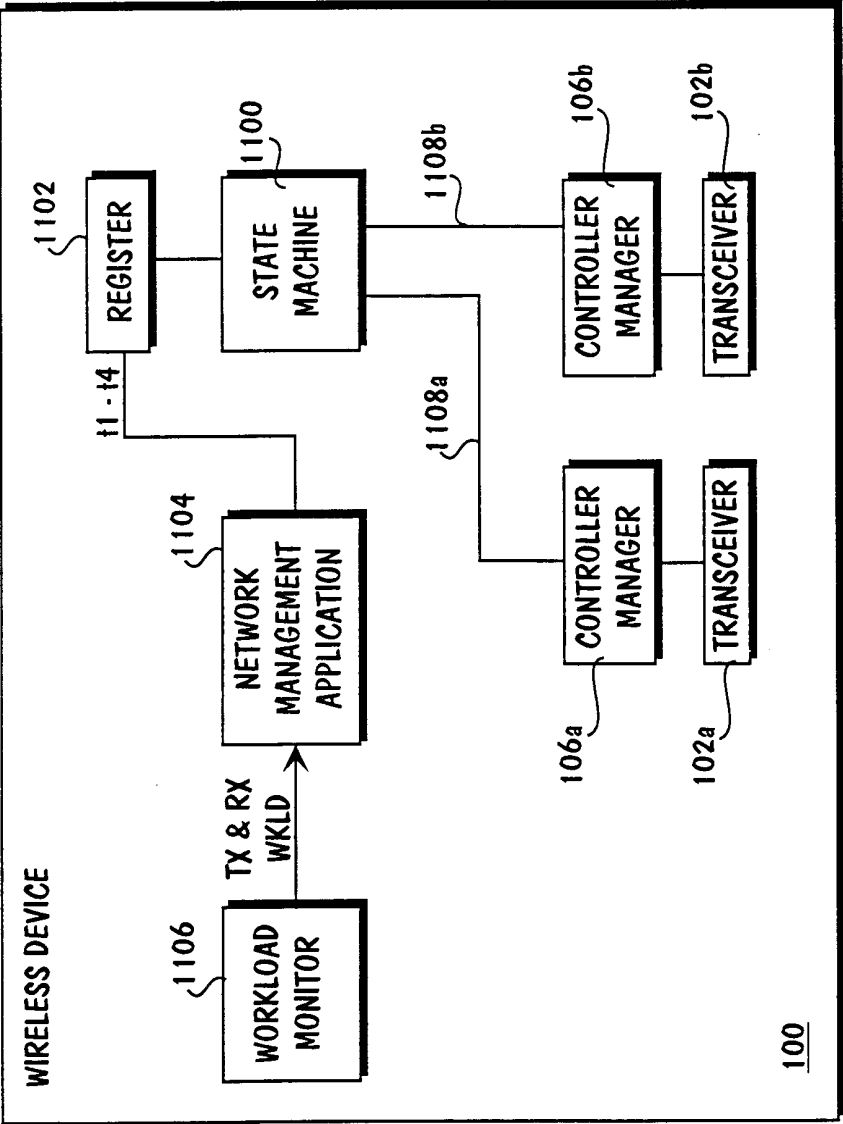

FIG. 11A

11 / 14

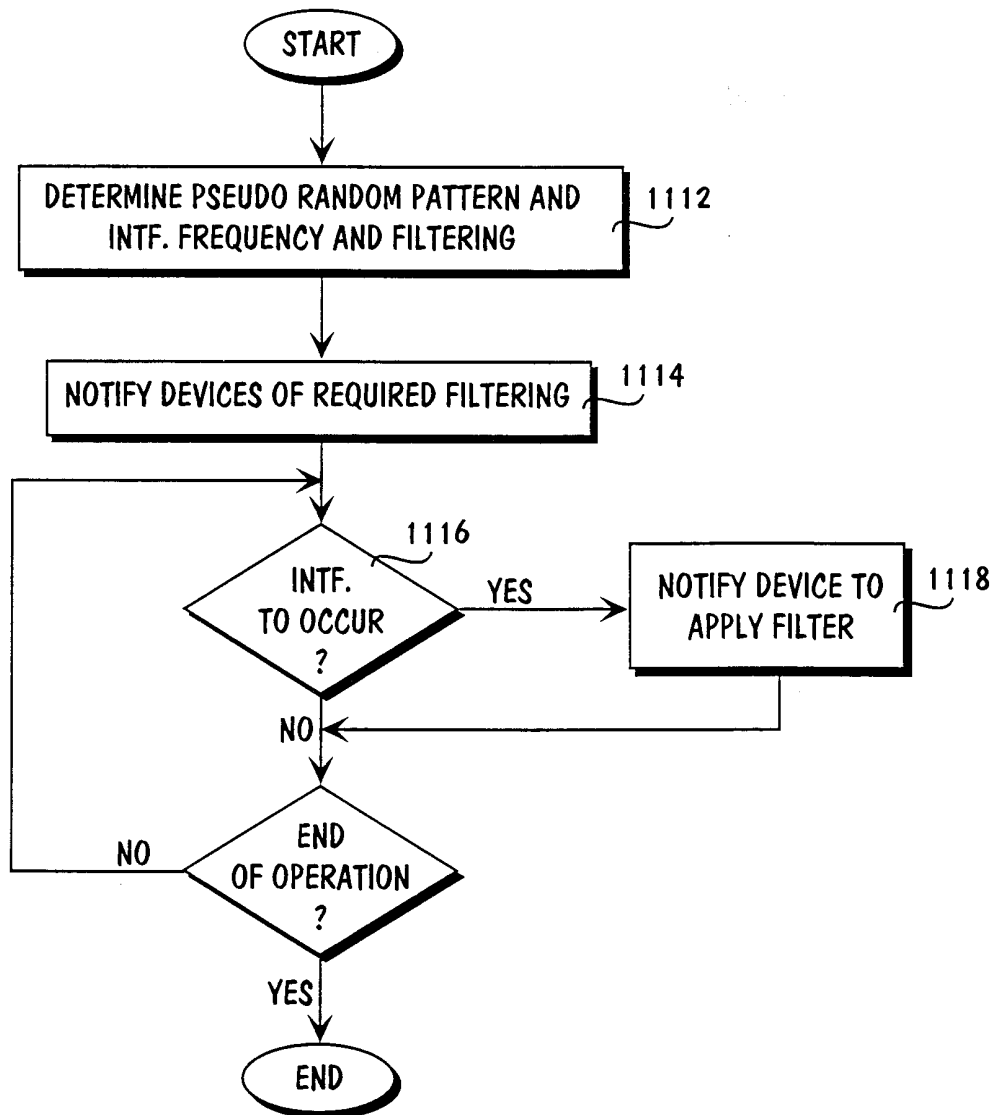

FIG. 11b

12 / 14

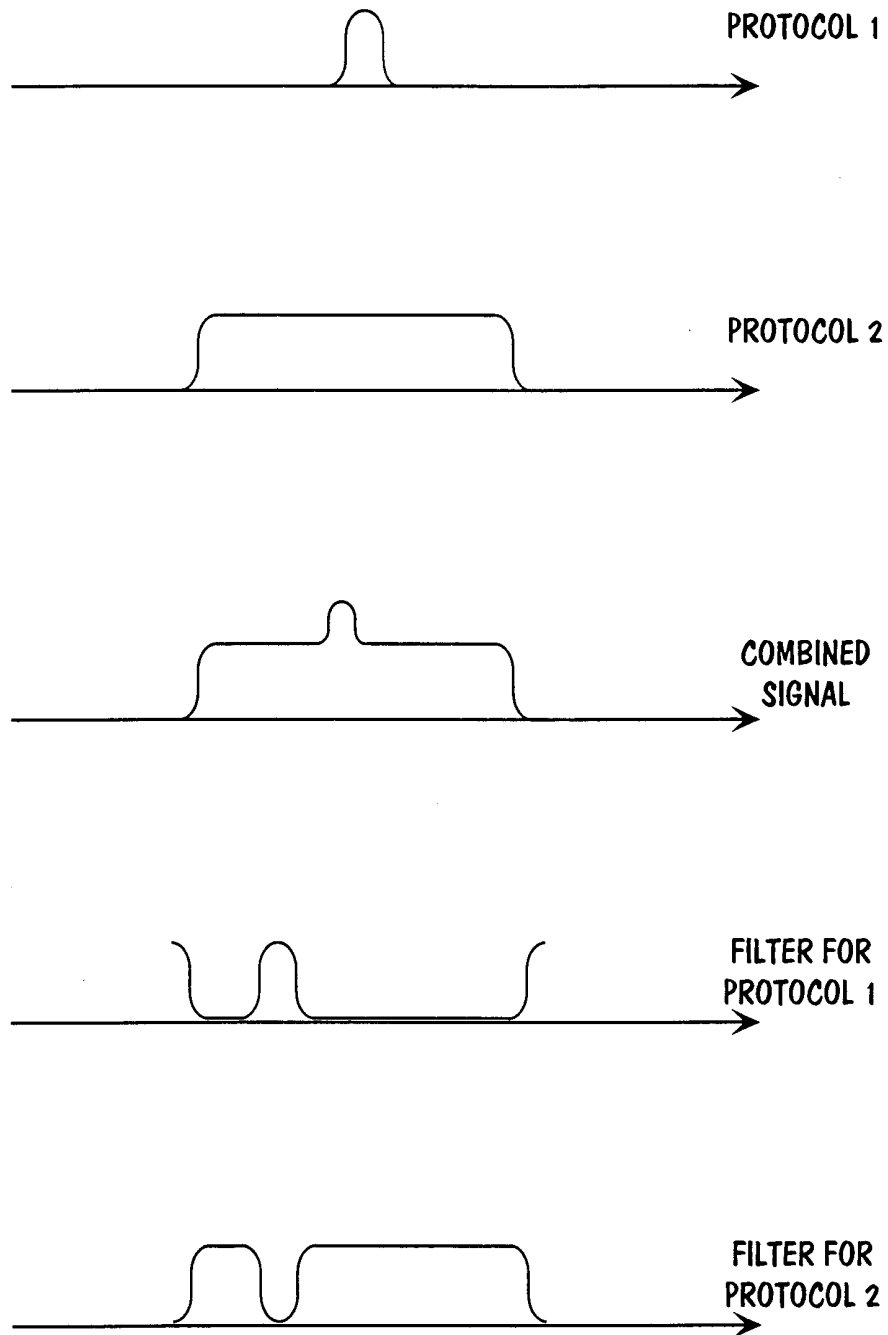

FIG. 12

13 / 14

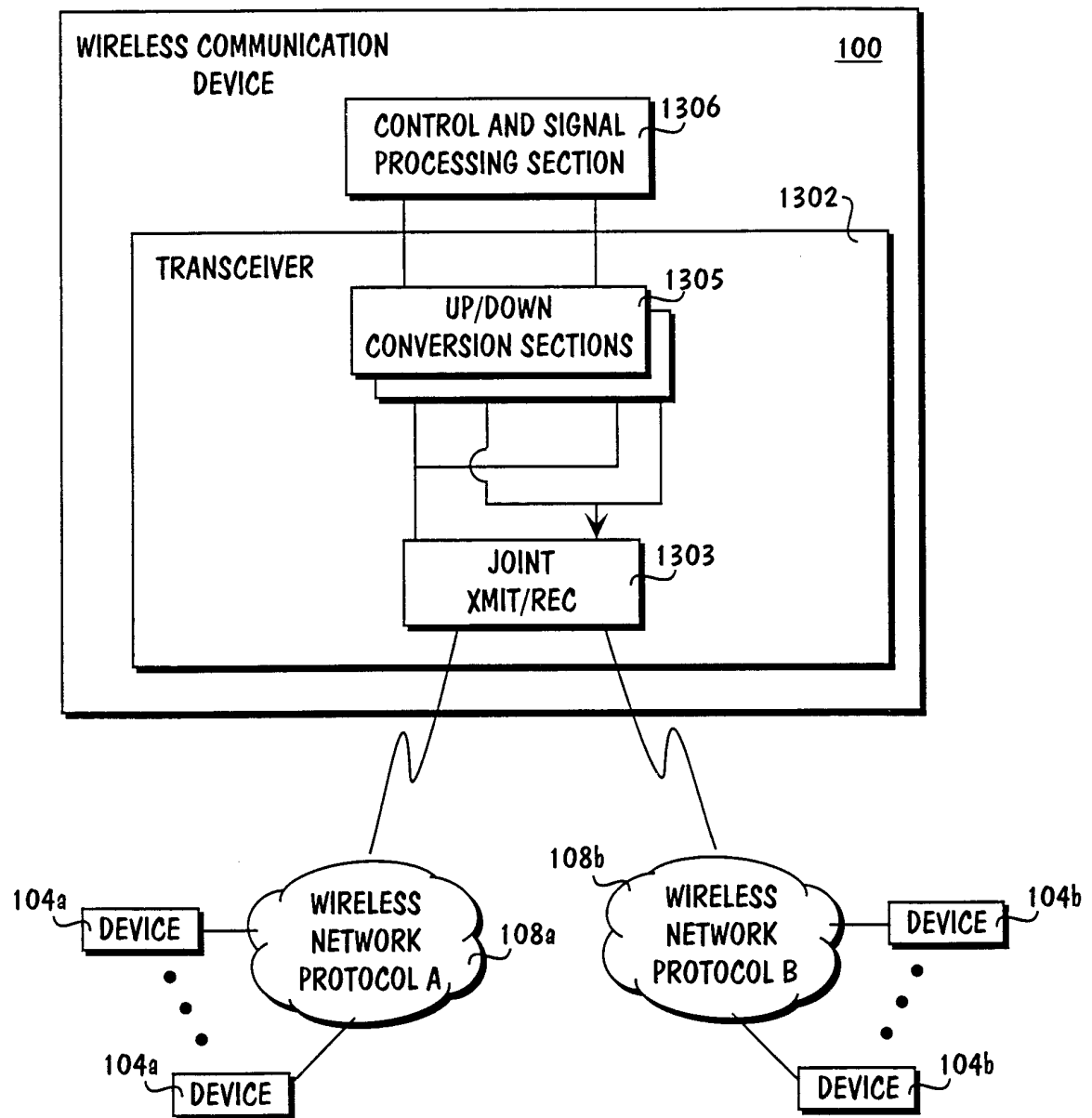

FIG. 13

14 / 14

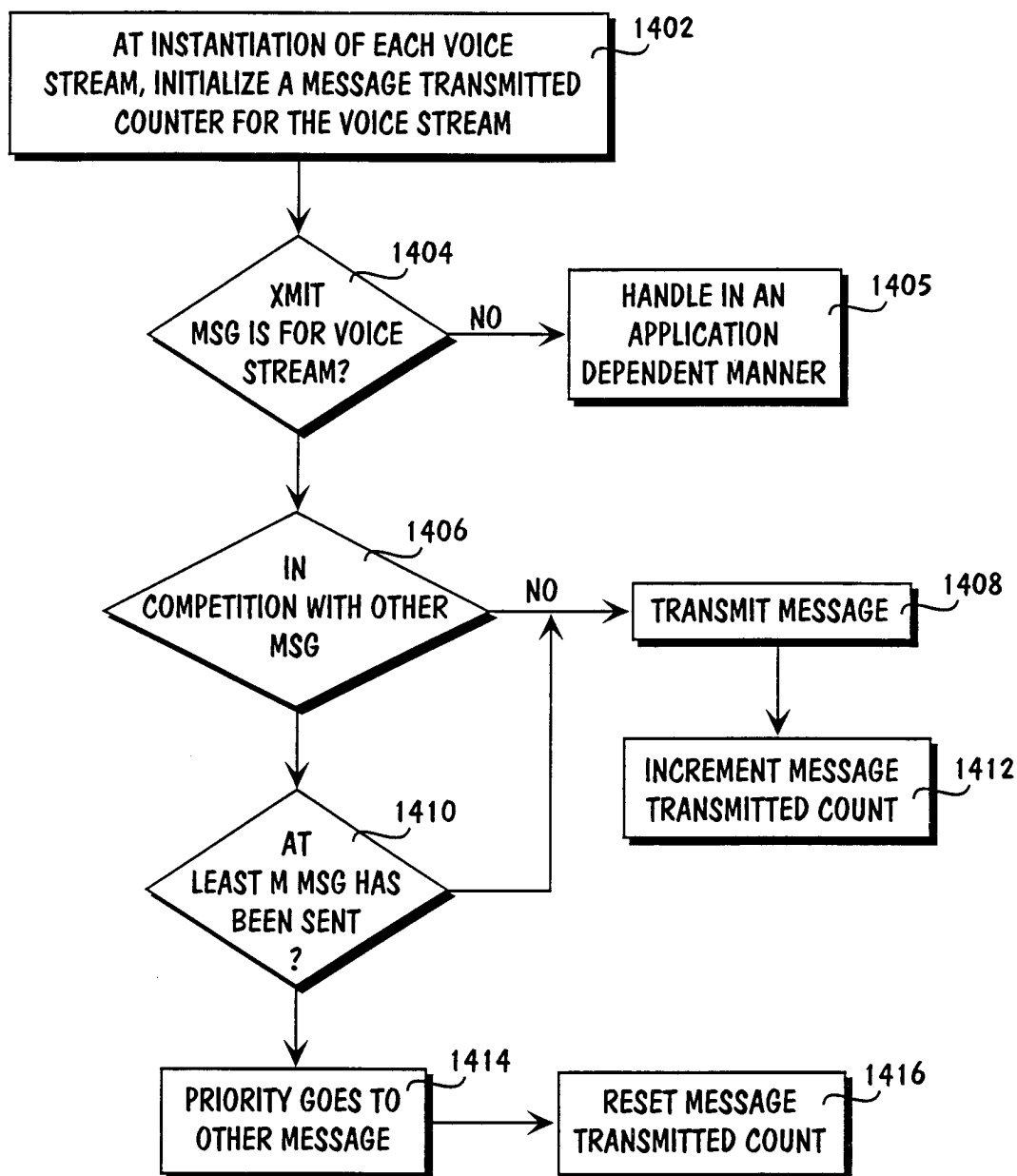

FIG. 14

# INTERNATIONAL SEARCH REPORT

International Application No  
PCT/US 00/26806

## A. CLASSIFICATION OF SUBJECT MATTER

IPC 7 H04L12/28

According to International Patent Classification (IPC) or to both national classification and IPC

## B. FIELDS SEARCHED

Minimum documentation searched (classification system followed by classification symbols)

IPC 7 H04L H04Q

Documentation searched other than minimum documentation to the extent that such documents are included in the fields searched

Electronic data base consulted during the international search (name of data base and, where practical, search terms used)

EPO-Internal

## C. DOCUMENTS CONSIDERED TO BE RELEVANT

Category *	Citation of document, with indication, where appropriate, of the relevant passages	Relevant to claim No.
X  A	WO 99 16266 A (ERICSSON TELEFON AB L M) 1 April 1999 (1999-04-01)  page 7, line 25 -page 13, line 8  page 17, line 22 -page 24, line 25 page 27, line 26 -page 28, line 8 page 31, line 17 -page 32, line 12 figures 1,4,7,11 -----	1-3, 13-15, 23-25 4-10, 16-22, 26-32
X	WO 99 29126 A (JOERESSEN OLAF J ;NOKIA MOBILE PHONES LTD (FI)) 10 June 1999 (1999-06-10) page 1, line 5 -page 3, line 4 page 11, line 5 -page 13, line 16 figures 1,4,5 -----	1,11-13, 23



Further documents are listed in the continuation of box C.



Patent family members are listed in annex.

### \* Special categories of cited documents :

- \*A\* document defining the general state of the art which is not considered to be of particular relevance
- \*E\* earlier document but published on or after the international filing date
- \*L\* document which may throw doubts on priority claim(s) or which is cited to establish the publication date of another citation or other special reason (as specified)
- \*O\* document referring to an oral disclosure, use, exhibition or other means
- \*P\* document published prior to the international filing date but later than the priority date claimed

- \*T\* later document published after the international filing date or priority date and not in conflict with the application but cited to understand the principle or theory underlying the invention
- \*X\* document of particular relevance; the claimed invention cannot be considered novel or cannot be considered to involve an inventive step when the document is taken alone
- \*Y\* document of particular relevance; the claimed invention cannot be considered to involve an inventive step when the document is combined with one or more other such documents, such combination being obvious to a person skilled in the art.
- \* & \* document member of the same patent family

Date of the actual completion of the international search

31 January 2001

Date of mailing of the international search report

06/02/2001

Name and mailing address of the ISA

European Patent Office, P.B. 5818 Patentlaan 2  
NL - 2280 HV Rijswijk  
Tel. (+31-70) 340-2040, Tx. 31 651 epo nl,  
Fax: (+31-70) 340-3016

Authorized officer

Barel, C

# INTERNATIONAL SEARCH REPORT

Information on patent family members

International Application No

PCT/US 00/26806

Patent document cited in search report	Publication date	Patent family member(s)	Publication date
WO 9916266 A	01-04-1999	AU 9287698 A BR 9812522 A EP 1018275 A ZA 9808571 A	12-04-1999 25-07-2000 12-07-2000 31-03-1999
WO 9929126 A	10-06-1999	AU 1500299 A EP 1038409 A GB 2347321 A	16-06-1999 27-09-2000 30-08-2000