



- (51) **International Patent Classification:**
C07K 14/37 (2006.01) *C12N 9/20* (2006.01)
- (21) **International Application Number:** PCT/CN2015/070870
- (22) **International Filing Date:** 16 January 2015 (16.01.2015)
- (25) **Filing Language:** English
- (26) **Publication Language:** English
- (30) **Priority Data:**
PCT/CN2014/071149
22 January 2014 (22.01.2014) CN
PCT/CN2014/071146
22 January 2014 (22.01.2014) CN
- (71) **Applicant:** NOVOZYMES A/S [DK/DK]; Krogshoejvej 36, DK-2880 Bagsvaerd (DK).
- (72) **Inventor; and**
- (71) **Applicant (for BW only):** LI, Ming [CN/CN]; China Headquarters 14 Xinxu Road Shangdi Zone, Haidian District, Beijing 100085 (CN).
- (72) **Inventors:** SUN, Tianqi; China Headquarters 14 Xinxu Road Shangdi Zone, Haidian District, Beijing 100085 (CN). JIANG, Xianzhi; China Headquarters 14 Xinxu Road Shangdi Zone, Haidian District, Beijing 100085 (CN). BAUNSGAARD, Lone; Krogshoejvej 36, DK-2880 Bagsvaerd (DK). HANSEN, Carsten Hoerslev; Krogshoejvej 36, DK-2880 Bagsvaerd (DK). BORCH, Kim; Krogshoejvej 36, DK-2880 Bagsvaerd (DK). BUCONG, Han; China Headquarters 14 Xinxu Road Shangdi Zone, Haidian District, Beijing 100085 (CN).
- (74) **Agent:** WU, FENG & ZHANG; Sinosteel Plaza, 21st Floor A/D, 8 Haidian st., Haidian, Beijing 100080 (CN).
- (81) **Designated States (unless otherwise indicated, for every kind of national protection available):** AE, AG, AL, AM, AO, AT, AU, AZ, BA, BB, BG, BH, BN, BR, BW, BY, BZ, CA, CH, CL, CN, CO, CR, CU, CZ, DE, DK, DM, DO, DZ, EC, EE, EG, ES, FI, GB, GD, GE, GH, GM, GT, HN, HR, HU, ID, IL, IN, IR, IS, JP, KE, KG, KN, KP, KR, KZ, LA, LC, LK, LR, LS, LU, LY, MA, MD, ME, MG, MK, MN, MW, MX, MY, MZ, NA, NG, NI, NO, NZ, OM, PA, PE, PG, PH, PL, PT, QA, RO, RS, RU, RW, SA, SC, SD, SE, SG, SK, SL, SM, ST, SV, SY, TH, TJ, TM, TN, TR, TT, TZ, UA, UG, US, UZ, VC, VN, ZA, ZM, ZW.
- (84) **Designated States (unless otherwise indicated, for every kind of regional protection available):** ARIPO (BW, GH, GM, KE, LR, LS, MW, MZ, NA, RW, SD, SL, ST, SZ, TZ, UG, ZM, ZW), Eurasian (AM, AZ, BY, KG, KZ, RU, TJ, TM), European (AL, AT, BE, BG, CH, CY, CZ, DE, DK, EE, ES, FI, FR, GB, GR, HR, HU, IE, IS, IT, LT, LU, LV, MC, MK, MT, NL, NO, PL, PT, RO, RS, SE, SI, SK, SM, TR), OAPI (BF, BJ, CF, CG, CI, CM, GA, GN, GQ, GW, KM, ML, MR, NE, SN, TD, TG).

Published:

- with international search report (Art. 21(3))
- with sequence listing part of description (Rule 5.2(a))



WO 2015/109972 A1

(54) **Title:** POLYPEPTIDES WITH LIPASE ACTIVITY AND POLYNUCLEOTIDES ENCODING SAME

(57) **Abstract:** Isolated polypeptides with lipase activity; polynucleotides encoding the polypeptides; nucleic acid constructs, vectors, and host cells comprising the polynucleotides; and methods of using the polypeptides.

POLYPEPTIDES WITH LIPASE ACTIVITY AND POLYNUCLEOTIDES ENCODING SAME**REFERENCE TO A SEQUENCE LISTING**

5 This application contains a Sequence Listing in computer readable form, which is incorporated herein by reference.

BACKGROUND OF THE INVENTION**Field of the Invention**

10 The present invention relates to polypeptides with lipase activity, polynucleotides encoding the polypeptides, methods of producing the polypeptides, and methods of using the polypeptides.

Description of the Related Art

15 Lipases are important biocatalysts which have shown to be useful for various applications and a large number of different lipases have been identified and many commercialized. However, new lipases suitable for use in various compositions adapted to conditions currently used are desirable.

20 Lipases have been employed in compositions for the removal of lipid stains by hydrolyzing triglycerides to generate fatty acids. Current cleaning and/or fabric care compositions comprise many active ingredients which are interfering with the ability of lipases to remove lipid stains. Thus, the need exists for lipases that can function in the harsh environment of compositions used for cleaning. It is the object of the present application to provide lipases that has advantageous characteristics, such as improved performance when applied in cleaning compositions.

25 A known lipase from *Mucor circinelloides* f. *circinelloides* (UNIPROT: S2JTM3) is 72% identical to the mature polypeptides of SEQ ID NO: 2 and SEQ ID NO: 6 of the present application.

SUMMARY OF THE INVENTION

30 The present invention relates to isolated polypeptides with lipase activity, selected from the group consisting of: (a) a polypeptide having at least 75%, at least 80%, at least 85%, at least 90%, at least 91%, at least 92%, at least 93%, at least 94%, at least 95%, at least 96%, at least 97%, at least 98%, at least 99%, or 100% sequence identity to the mature polypeptide of SEQ ID NO: 2 or SEQ ID NO: 6; (b) a polypeptide encoded by a polynucleotide that hybridizes
35 under low stringency conditions, medium stringency conditions, medium-high stringency conditions, high stringency conditions, or very high stringency conditions with (i) SEQ ID NO: 1 or SEQ ID NO: 5, or the full-length complement of (i); (c) a polypeptide encoded by a

polynucleotide having at least 75%, at least 80%, at least 85%, at least 90%, at least 91%, at least 92%, at least 93%, at least 94%, at least 95%, at least 96%, at least 97%, at least 98%, at least 99%, or 100% sequence identity to SEQ ID NO: 1 or SEQ ID NO: 5; (d) a polypeptide which is a variant of SEQ ID NO: 2 comprising a substitution, deletion, and/or insertion at one or more (e.g. several) positions; and (e) a polypeptide which is a fragment of any of the polypeptides of (a), (b), (c) or (d).

The present invention also relates to isolated polynucleotides encoding the polypeptides; nucleic acid constructs, vectors, and host cells comprising the polynucleotides; and methods of producing the polypeptide and use of the polypeptide.

The present invention also relates to compositions comprising the polypeptide and methods of using the polypeptide for cleaning.

DEFINITIONS

Allelic variant: The term "allelic variant" means any of two or more alternative forms of a gene occupying the same chromosomal locus. Allelic variation arises naturally through mutation, and may result in polymorphism within populations. Gene mutations can be silent (no change in the encoded polypeptide) or may encode polypeptides having altered amino acid sequences. An allelic variant of a polypeptide is a polypeptide encoded by an allelic variant of a gene.

cDNA: The term "cDNA" means a DNA molecule that can be prepared by reverse transcription from a mature, spliced, mRNA molecule obtained from a eukaryotic or prokaryotic cell. cDNA lacks intron sequences that may be present in the corresponding genomic DNA. The initial, primary RNA transcript is a precursor to mRNA that is processed through a series of steps, including splicing, before appearing as mature spliced mRNA.

Coding sequence: The term "coding sequence" means a polynucleotide, which directly specifies the amino acid sequence of a polypeptide. The boundaries of the coding sequence are generally determined by an open reading frame, which begins with a start codon such as ATG, GTG, or TTG and ends with a stop codon such as TAA, TAG, or TGA. The coding sequence may be a genomic DNA, cDNA, synthetic DNA, or a combination thereof.

Control sequences: The term "control sequences" means nucleic acid sequences necessary for expression of a polynucleotide encoding a mature polypeptide of the present invention. Each control sequence may be native (*i.e.*, from the same gene) or foreign (*i.e.*, from a different gene) to the polynucleotide encoding the polypeptide or native or foreign to each other. Such control sequences include, but are not limited to, a leader, polyadenylation sequence, propeptide sequence, promoter, signal peptide sequence, and transcription terminator. At a minimum, the control sequences include a promoter, and transcriptional and translational stop signals. The control sequences may be provided with linkers for the purpose

of introducing specific restriction sites facilitating ligation of the control sequences with the coding region of the polynucleotide encoding a polypeptide.

Expression: The term "expression" includes any step involved in the production of a polypeptide including, but not limited to, transcription, post-transcriptional modification, translation, post-translational modification, and secretion.

Expression vector: The term "expression vector" means a linear or circular DNA molecule that comprises a polynucleotide encoding a polypeptide and is operably linked to control sequences that provide for its expression.

Fragment: The term "fragment" means a polypeptide having one or more (*e.g.*, several) amino acids absent from the amino (N-) and/or carboxyl (C-) terminus of the mature polypeptide; wherein the fragment has lipase activity. In one aspect, the fragment contains at least 50%, at least 55%, at least 60%, at least 65%, at least 70%, at least 80%, at least 85%, at least 90%, or at least 95% of the number of amino acids 1 to 356 of SEQ ID NO: 2 or amino acids 1 to 351 of SEQ ID NO: 6.

Host cell: The term "host cell" means any cell type that is susceptible to transformation, transfection, transduction, or the like with a nucleic acid construct or expression vector comprising a polynucleotide of the present invention. The term "host cell" encompasses any progeny of a parent cell that is not identical to the parent cell due to mutations that occur during replication.

Isolated: The term "isolated" means a substance in a form or environment that does not occur in nature. Non-limiting examples of isolated substances include (1) any non-naturally occurring substance, (2) any substance including, but not limited to, any enzyme, polypeptide, variant, nucleic acid, protein, peptide or cofactor, that is at least partially removed from one or more (*e.g.*, several) or all of the naturally occurring constituents with which it is associated in nature; (3) any substance modified by the hand of man relative to that substance found in nature; or (4) any substance modified by increasing the amount of the substance relative to other components with which it is naturally associated (*e.g.*, multiple copies of a gene encoding the substance; use of a stronger promoter than the promoter naturally associated with the gene encoding the substance). An isolated substance may be present in a fermentation broth sample.

Lipase: The terms "lipase", "lipase enzyme", "lipolytic enzyme", "lipid esterase", "lipolytic polypeptide", and "lipolytic protein" refers to an enzyme in class EC 3.1,1 as defined by Enzyme Nomenclature. It may have lipase activity (triacylglycerol lipase, EC 3.1.1.3), cutinase activity (EC 3.1.1.74), sterol esterase activity (EC 3.1.1.13) and/or wax-ester hydrolase activity (EC 3.1.1.50). For purposes of the present invention, lipase activity is determined according to the procedure described in the Examples. In one aspect, the variants of the present invention have at least 20%, *e.g.*, at least 25%, at least 30%, at least 35%, at least 40%, at least 45%, at least 50%, at least 55%, at least 60%, at least 65%, at least 70%, at least 80%, at least 85%, at

least 90%, at least 95%, or 100% of the lipase activity of the polypeptide of SEQ ID NO: 2 or SEQ ID NO: 6.

Low temperature: "Low temperature" is a temperature of 5-35°C, such as 5-30°C, 5-25°C, 5-20°C, 5-15°C, or 5-10°C. In another embodiment, "Low temperature" is a temperature of 10-35°C, such as 10-30°C, 10-25°C, 10-20°C, or 10-15°C.

Mature polypeptide: The term "mature polypeptide" means a polypeptide in its final form following translation and any post-translational modifications, such as N-terminal processing, C-terminal truncation, glycosylation, phosphorylation, etc. In one aspect, the mature polypeptide is amino acids 1 to 356 of SEQ ID NO: 2 or amino acids 1 to 351 of SEQ ID NO: 6 based on the program predicting the signal peptide, e.g., SignalP (Nielsen *et al.*, 1997, *Protein Engineering* 10: 1-6)] that predicts amino acids -27 to 1 of SEQ ID NO: 2 or amino acids -27 to 1 of SEQ ID NO: 6 are a signal peptide. It is known in the art that a host cell may produce a mixture of two or more different mature polypeptides (*i.e.*, with a different C-terminal and/or N-terminal amino acid) expressed by the same polynucleotide.

Mature polypeptide coding sequence: The term "mature polypeptide coding sequence" means a polynucleotide that encodes a mature polypeptide having lipase activity. In one aspect, the mature polypeptide coding sequence is comprised in the nucleotides 82 to 1149 of SEQ ID NO: 1 or the nucleotides 82 to 1134 of SEQ ID NO: 5 based on the program predicting the signal peptide, e.g., SignalP (Nielsen *et al.*, 1997, *supra*)] that predicts nucleotides 1 to 81 of SEQ ID NO: 1 or nucleotides 1 to 81 of SEQ ID NO: 5 encodes a signal peptide.

Nucleic acid construct: The term "nucleic acid construct" means a nucleic acid molecule, either single- or double-stranded, which is isolated from a naturally occurring gene or is modified to contain segments of nucleic acids in a manner that would not otherwise exist in nature or which is synthetic, which comprises one or more control sequences.

Operably linked: The term "operably linked" means a configuration in which a control sequence is placed at an appropriate position relative to the coding sequence of a polynucleotide such that the control sequence directs expression of the coding sequence.

Parent or parent lipase: The term "parent" or "parent lipase" means a lipase to which a substitution is made to produce the lipase variants of the present invention. The parent may be a naturally occurring (wild-type) polypeptide or a variant or fragment thereof.

Sequence identity: The relatedness between two amino acid sequences or between two nucleotide sequences is described by the parameter "sequence identity".

For purposes of the present invention, the sequence identity between two amino acid sequences is determined using the Needleman-Wunsch algorithm (Needleman and Wunsch, 1970, *J. Mol. Biol.* 48: 443-453) as implemented in the Needle program of the EMBOSS package (EMBOSS: The European Molecular Biology Open Software Suite, Rice *et al.*, 2000,

Trends Genet. 16: 276-277), preferably version 5.0.0 or later. The parameters used are gap open penalty of 10, gap extension penalty of 0.5, and the EBLOSUM62 (EMBOSS version of BLOSUM62) substitution matrix. The output of Needle labeled "longest identity" (obtained using the `-nobrief` option) is used as the percent identity and is calculated as follows:

$$5 \quad (\text{Identical Residues} \times 100) / (\text{Length of Alignment} - \text{Total Number of Gaps in Alignment})$$

For purposes of the present invention, the sequence identity between two deoxyribonucleotide sequences is determined using the Needleman-Wunsch algorithm (Needleman and Wunsch, 1970, *supra*) as implemented in the Needle program of the EMBOSS package (EMBOSS: The European Molecular Biology Open Software Suite, Rice *et al.*, 2000, *supra*), preferably version 5.0.0 or later. The parameters used are gap open penalty of 10, gap extension penalty of 0.5, and the EDNAFULL (EMBOSS version of NCBI NUC4.4) substitution matrix. The output of Needle labeled "longest identity" (obtained using the `-nobrief` option) is used as the percent identity and is calculated as follows:

$$15 \quad (\text{Identical Deoxyribonucleotides} \times 100) / (\text{Length of Alignment} - \text{Total Number of Gaps in Alignment})$$

Stringency conditions: Very low stringency conditions: The term "very low stringency conditions" means for probes of at least 100 nucleotides in length, prehybridization and hybridization at 42°C in 5X SSPE, 0.3% SDS, 200 micrograms/mL sheared and denatured salmon sperm DNA, and 25% formamide, following standard Southern blotting procedures for 12 to 24 hours. The carrier material is finally washed three times each for 15 minutes using 2X SSC, 0.2% SDS at 45°C. Low stringency conditions: The term "low stringency conditions" means for probes of at least 100 nucleotides in length, prehybridization and hybridization at 42°C in 5X SSPE, 0.3% SDS, 200 micrograms/mL sheared and denatured salmon sperm DNA, and 25% formamide, following standard Southern blotting procedures for 12 to 24 hours. The carrier material is finally washed three times each for 15 minutes using 2X SSC, 0.2% SDS at 50°C. Medium stringency conditions: The term "medium stringency conditions" means for probes of at least 100 nucleotides in length, prehybridization and hybridization at 42°C in 5X SSPE, 0.3% SDS, 200 micrograms/mL sheared and denatured salmon sperm DNA, and 35% formamide, following standard Southern blotting procedures for 12 to 24 hours. The carrier material is finally washed three times each for 15 minutes using 2X SSC, 0.2% SDS at 55°C. Medium-high stringency conditions: The term "medium-high stringency conditions" means for probes of at least 100 nucleotides in length, prehybridization and hybridization at 42°C in 5X SSPE, 0.3% SDS, 200 micrograms/mL sheared and denatured salmon sperm DNA, and either 35% formamide, following standard Southern blotting procedures for 12 to 24 hours. The carrier material is finally washed three times each for 15 minutes using 2X SSC, 0.2% SDS at 60°C. High stringency conditions: The term "high stringency conditions" means for probes of at least 100 nucleotides in length, prehybridization and hybridization at 42°C in 5X SSPE, 0.3% SDS,

200 micrograms/mL sheared and denatured salmon sperm DNA, and 50% formamide, following standard Southern blotting procedures for 12 to 24 hours. The carrier material is finally washed three times each for 15 minutes using 2X SSC, 0.2% SDS at 65°C. Very high stringency conditions: The term "very high stringency conditions" means for probes of at least 100 nucleotides in length, prehybridization and hybridization at 42°C in 5X SSPE, 0.3% SDS, 200 micrograms/mL sheared and denatured salmon sperm DNA, and 50% formamide, following standard Southern blotting procedures for 12 to 24 hours. The carrier material is finally washed three times each for 15 minutes using 2X SSC, 0.2% SDS at 70°C.

Subsequence: The term "subsequence" means a polynucleotide having one or more (e.g., several) nucleotides absent from the 5' and/or 3' end of a mature polypeptide coding sequence; wherein the subsequence encodes a fragment having lipase activity. In one aspect, a subsequence contains at least 50%, at least 55%, at least 60%, at least 65%, at least 70%, at least 80%, at least 85, at least 90%, and at least 95% of the number of nucleotides of 82 to 1149 of SEQ ID NO: 1 or nucleotides 82 to 1134 of SEQ ID NO: 5

Variant: The term "variant" means a polypeptide having lipase activity comprising a substitution at one or more (e.g., several) positions i.e. a variant of the present invention is also a polypeptide of the present invention. A substitution means replacement of the amino acid occupying a position with a different amino acid. The variants of the present invention have at least 20%, e.g., at least 40%, at least 50%, at least 60%, at least 70%, at least 80%, at least 90%, at least 95%, or at least 100% of the lipase activity of SEQ ID NO: 2 or SEQ ID NO: 6.

Wash performance: In the present context the term "wash performance" is used as an enzyme's ability to remove lipid or lipid-containing stains present on the object to be cleaned. The wash performance may be quantified by calculating the so-called G/(B+R) value defined in the description of AMSA in the Methods section below. The term "wash performance" includes cleaning in general e.g. hard surface cleaning as in dish wash, but also wash performance on textiles such as laundry, and also industrial and institutional cleaning.

Wild-type lipase: The term "wild-type" lipase means a lipase expressed by a naturally occurring microorganism, such as a bacterium, yeast, or filamentous fungus found in nature. A "wild-type" lipase may be recominantly expressed in a host cell.

DETAILED DESCRIPTION OF THE INVENTION

Polypeptides with lipase Activity

In an embodiment, the present invention relates to isolated polypeptides with lipase activity, selected from the group consisting of: (a) a polypeptide having at least 75%, at least 80%, at least 85%, at least 90%, at least 91%, at least 92%, at least 93%, at least 94%, at least 95%, at least 96%, at least 97%, at least 98%, at least 99%, or 100% sequence identity to the mature polypeptide of SEQ ID NO: 2 or SEQ ID NO: 6; (b) a polypeptide encoded by a

polynucleotide that hybridizes under low stringency conditions, medium stringency conditions, medium-high stringency conditions, high stringency conditions, or very high stringency conditions with (i) SEQ ID NO: 1 or SEQ ID NO: 5, or the full-length complement of (i); (c) a polypeptide encoded by a polynucleotide having at least 75%, at least 80%, at least 85%, at least 90%, at least 91%, at least 92%, at least 93%, at least 94%, at least 95%, at least 96%, at least 97%, at least 98%, at least 99%, or 100% sequence identity to SEQ ID NO: 1 or SEQ ID NO: 5; (d) a polypeptide which is a variant of SEQ ID NO: 2 or SEQ ID NO: 6 comprising a substitution, deletion, and/or insertion at one or more (e.g. several) positions; and (e) a polypeptide which is a fragment of any of the polypeptides of (a), (b), (c) or (d).

A polypeptide of the present invention preferably comprises or consists of the amino acid sequence of SEQ ID NO: 2, SEQ ID NO: 6, or an allelic variant thereof; or is a fragment thereof having lipase activity. In another aspect, the polypeptide comprises or consists of the mature polypeptide of SEQ ID NO: 2 or SEQ ID NO: 6. In another aspect, the polypeptide comprises or consists of amino acids 1 to 356 of SEQ ID NO: 2 or amino acids 1 to 351 of SEQ ID NO: 6.

In another embodiment, the present invention relates to an isolated polypeptide having lipase activity encoded by a polynucleotide that hybridizes under very low stringency conditions, low stringency conditions, medium stringency conditions, medium-high stringency conditions, high stringency conditions, or very high stringency conditions with (i) the mature polypeptide coding sequence of SEQ ID NO: 1 or SEQ ID NO: 5, or the full-length complement of (i) (Sambrook *et al.*, 1989, *Molecular Cloning, A Laboratory Manual*, 2d edition, Cold Spring Harbor, New York).

In another aspect, the polypeptide is a fragment of the polypeptide of SEQ ID NO: 2 or SEQ ID NO: 6. The fragment may contain at least 250 amino acid residues, e.g., at least 255, at least 260, at least 265, at least 270, at least 275, at least 280, at least 285, at least 290, at least 295, at least 300, at least 305, at least 310, at least 315, at least 320, at least 325, at least 330, at least 335, at least 340, at least 345, or at least 350 amino acid residues. In one aspect, the fragment contains at least 50%, at least 55%, at least 60%, at least 65%, at least 70%, at least 75%, at least 80%, at least 85%, at least 90%, or at least 95% of the number of amino acids of the polypeptide of SEQ ID NO: 2 or SEQ ID NO: 6.

The polynucleotide of SEQ ID NO: 1 or a subsequence thereof, as well as the polypeptide of SEQ ID NO: 2 or a fragment thereof, or the polynucleotide of SEQ ID NO: 5 or a subsequence thereof, as well as the polypeptide of SEQ ID NO: 6 or a fragment thereof may be used to design nucleic acid probes to identify and clone DNA encoding polypeptides having lipase activity from strains of different genera or species according to methods well known in the art. In particular, such probes can be used for hybridization with the genomic DNA or cDNA of a cell of interest, following standard Southern blotting procedures, in order to identify and isolate the corresponding gene therein. Such probes can be considerably shorter than the entire

sequence, but should be at least 15, e.g., at least 25, at least 35, or at least 70 nucleotides in length. Preferably, the nucleic acid probe is at least 100 nucleotides in length, e.g., at least 200 nucleotides, at least 300 nucleotides, at least 400 nucleotides, at least 500 nucleotides, at least 600 nucleotides, at least 700 nucleotides, at least 800 nucleotides, or at least 900 nucleotides in length. Both DNA and RNA probes can be used. The probes are typically labeled for detecting the corresponding gene (for example, with ^{32}P , ^3H , ^{35}S , biotin, or avidin). Such probes are encompassed by the present invention.

A genomic DNA or cDNA library prepared from such other strains may be screened for DNA that hybridizes with the probes described above and encodes a polypeptide having lipase activity. Genomic or other DNA from such other strains may be separated by agarose or polyacrylamide gel electrophoresis, or other separation techniques. DNA from the libraries or the separated DNA may be transferred to and immobilized on nitrocellulose or other suitable carrier material. In order to identify a clone or DNA that hybridizes with SEQ ID NO: 1, SEQ ID NO: 5 or a subsequence thereof, the carrier material is used in a Southern blot.

For purposes of the present invention, hybridization indicates that the polynucleotide hybridizes to a labeled nucleic acid probe corresponding to (i) SEQ ID NO: 1 or SEQ ID NO: 5; (ii) the mature polypeptide coding sequence of SEQ ID NO: 1 or SEQ ID NO: 5; (iii) the full-length complement thereof; or (iv) a subsequence thereof; under very low to very high stringency conditions. Molecules to which the nucleic acid probe hybridizes under these conditions can be detected using, for example, X-ray film or any other detection means known in the art.

In one aspect, the nucleic acid probe is SEQ ID NO: 1 or SEQ ID NO: 5. In another aspect, the nucleic acid probe consists of at least 15 and up to 1000 nucleotides of SEQ ID NO: 1 or SEQ ID NO: 5. In another aspect, the nucleic acid probe is a polynucleotide that encodes the polypeptide of SEQ ID NO: 2 or SEQ ID NO: 6; or a fragment thereof.

In another embodiment, the present invention relates to an isolated polypeptide having lipase activity encoded by a polynucleotide having a sequence identity to the mature polypeptide coding sequence of SEQ ID NO: 1 or SEQ ID NO: 5 of at least 75%, at least 80%, at least 85%, at least 90%, at least 91%, at least 92%, at least 93%, at least 94%, at least 95%, at least 96%, at least 97%, at least 98%, at least 99%, or 100%.

In another embodiment, the present invention relates to variants of the polypeptide of SEQ ID NO: 2 or SEQ ID NO: 6, of the mature polypeptide of SEQ ID NO: 2 or SEQ ID NO: 6, or of a fragment thereof comprising a substitution at one or more (e.g., several) positions. In an embodiment, the number of amino acid substitutions introduced into the polypeptide of SEQ ID NO: 2 or SEQ ID NO: 6 is 1-50, 1-40, 1-30, 1-20, 1-10 or 1-5, such as 1, 2, 3, 4, 5, 6, 7, 8, 9, 10, 11, 12, 13, 14, 15, 16, 17, 18, 19, 20, 21, 22, 23, 24, 25, 26, 27, 28, 29, 30, 31, 32, 33, 34, 35, 36, 37, 38, 39, 40, 41, 42, 43, 44, 45, 46, 47, 48, 49 or 50.

The amino acid changes may be of a minor nature, that is conservative amino acid substitutions or insertions that do not significantly affect the folding and/or activity of the protein; small deletions, typically of 1-30 amino acids; small amino- or carboxyl-terminal extensions, such as an amino-terminal methionine residue; a small linker peptide of up to 20-25 residues; or
5 a small extension that facilitates purification by changing net charge or another function, such as a poly-histidine tract, an antigenic epitope or a binding domain.

Examples of conservative substitutions are within the groups of basic amino acids (arginine, lysine and histidine), acidic amino acids (glutamic acid and aspartic acid), polar amino acids (glutamine and asparagine), hydrophobic amino acids (leucine, isoleucine and valine),
10 aromatic amino acids (phenylalanine, tryptophan and tyrosine), and small amino acids (glycine, alanine, serine, threonine and methionine). Amino acid substitutions that do not generally alter specific activity are known in the art and are described, for example, by H. Neurath and R.L. Hill, 1979, *In, The Proteins*, Academic Press, New York. Common substitutions are Ala/Ser, Val/Ile, Asp/Glu, Thr/Ser, Ala/Gly, Ala/Thr, Ser/Asn, Ala/Val, Ser/Gly, Tyr/Phe, Ala/Pro, Lys/Arg,
15 Asp/Asn, Leu/Ile, Leu/Val, Ala/Glu, and Asp/Gly.

Alternatively, the amino acid changes are of such a nature that the physico-chemical properties of the polypeptides are altered. For example, amino acid changes may improve the thermal stability of the polypeptide, alter the substrate specificity, change the pH optimum, and the like.

Essential amino acids in a polypeptide can be identified according to procedures known in the art, such as site-directed mutagenesis or alanine-scanning mutagenesis (Cunningham and Wells, 1989, *Science* 244: 1081-1085). In the latter technique, single alanine mutations are introduced at every residue in the molecule, and the resultant mutant molecules are tested for lipase activity to identify amino acid residues that are critical to the activity of the molecule. See
20 also, Hilton *et al.*, 1996, *J. Biol. Chem.* 271: 4699-4708. The active site of the enzyme or other biological interaction can also be determined by physical analysis of structure, as determined by such techniques as nuclear magnetic resonance, crystallography, electron diffraction, or photoaffinity labeling, in conjunction with mutation of putative contact site amino acids. See, for example, de Vos *et al.*, 1992, *Science* 255: 306-312; Smith *et al.*, 1992, *J. Mol. Biol.* 224: 899-
25 904; Wlodaver *et al.*, 1992, *FEBS Lett.* 309: 59-64. The identity of essential amino acids can also be inferred from an alignment with a related polypeptide.

Single or multiple amino acid substitutions, deletions, and/or insertions can be made and tested using known methods of mutagenesis, recombination, and/or shuffling, followed by a relevant screening procedure, such as those disclosed by Reidhaar-Olson and Sauer, 1988,
35 *Science* 241: 53-57; Bowie and Sauer, 1989, *Proc. Natl. Acad. Sci. USA* 86: 2152-2156; WO95/17413; or WO95/22625. Other methods that can be used include error-prone PCR, phage display (*e.g.*, Lowman *et al.*, 1991, *Biochemistry* 30: 10832-10837; US5223409;

WO92/06204), and region-directed mutagenesis (Derbyshire *et al.*, 1986, *Gene* 46: 145; Ner *et al.*, 1988, *DNA* 7: 127).

Mutagenesis/shuffling methods can be combined with high-throughput, automated screening methods to detect activity of cloned, mutagenized polypeptides expressed by host cells (Ness *et al.*, 1999, *Nature Biotechnology* 17: 893-896). Mutagenized DNA molecules that encode active polypeptides can be recovered from the host cells and rapidly sequenced using standard methods in the art. These methods allow the rapid determination of the importance of individual amino acid residues in a polypeptide.

The polypeptide may be a hybrid polypeptide in which a region of one polypeptide is fused at the N-terminus or the C-terminus of a region of another polypeptide.

The polypeptide may be a fusion polypeptide or cleavable fusion polypeptide in which another polypeptide is fused at the N-terminus or the C-terminus of the polypeptide of the present invention. A fusion polypeptide is produced by fusing a polynucleotide encoding another polypeptide to a polynucleotide of the present invention. Techniques for producing fusion polypeptides are known in the art, and include ligating the coding sequences encoding the polypeptides so that they are in frame and that expression of the fusion polypeptide is under control of the same promoter(s) and terminator. Fusion polypeptides may also be constructed using intein technology in which fusion polypeptides are created post-translationally (Cooper *et al.*, 1993, *EMBO J.* 12: 2575-2583; Dawson *et al.*, 1994, *Science* 266: 776-779).

A fusion polypeptide can further comprise a cleavage site between the two polypeptides. Upon secretion of the fusion protein, the site is cleaved releasing the two polypeptides. Examples of cleavage sites include, but are not limited to, the sites disclosed in Martin *et al.*, 2003, *J. Ind. Microbiol. Biotechnol.* 3: 568-576; Svetina *et al.*, 2000, *J. Biotechnol.* 76: 245-251; Rasmussen-Wilson *et al.*, 1997, *Appl. Environ. Microbiol.* 63: 3488-3493; Ward *et al.*, 1995, *Biotechnology* 13: 498-503; and Contreras *et al.*, 1991, *Biotechnology* 9: 378-381; Eaton *et al.*, 1986, *Biochemistry* 25: 505-512; Collins-Racie *et al.*, 1995, *Biotechnology* 13: 982-987; Carter *et al.*, 1989, *Proteins: Structure, Function, and Genetics* 6: 240-248; and Stevens, 2003, *Drug Discovery World* 4: 35-48.

It is contemplated that the polypeptide of the invention as described above may also provide basis for one or more (e.g. several) substitutions for generation of lipase variants. Accordingly the polypeptide will also be a parent lipase.

Sources of polypeptides with lipase activity

The polypeptide with lipase activity of the present invention may be obtained from microorganisms of any genus. For purposes of the present invention, the term "obtained from" as used herein in connection with a given source shall mean that the polypeptide encoded by a

polynucleotide is produced by the source or by a strain in which the polynucleotide from the source has been inserted. In one aspect, the polypeptide is secreted extracellularly.

The polypeptide may be a bacterial lipase. For example, the polypeptide may be a Gram-positive bacterial polypeptide such as a *Bacillus*, *Clostridium*, *Enterococcus*, *Geobacillus*,
5 *Lactobacillus*, *Lactococcus*, *Oceanobacillus*, *Staphylococcus*, *Streptococcus*, or *Streptomyces* lipase, or a Gram-negative bacterial polypeptide such as a *Campylobacter*, *E. coli*, *Flavobacterium*, *Fusobacterium*, *Helicobacter*, *Ilyobacter*, *Neisseria*, *Pseudomonas*, *Salmonella*, or *Ureaplasma* lipase.

In one aspect, the polypeptide is a *Bacillus alkalophilus*, *Bacillus amyloliquefaciens*,
10 *Bacillus brevis*, *Bacillus circulans*, *Bacillus clausii*, *Bacillus coagulans*, *Bacillus firmus*, *Bacillus lautus*, *Bacillus lentus*, *Bacillus licheniformis*, *Bacillus megaterium*, *Bacillus pumilus*, *Bacillus stearothermophilus*, *Bacillus subtilis*, or *Bacillus thuringiensis* lipase.

In another aspect, the polypeptide is a *Streptococcus equisimilis*, *Streptococcus pyogenes*, *Streptococcus uberis*, or *Streptococcus equi* subsp. *Zooepidemicus* lipase.

15 In another aspect, the polypeptide is a *Streptomyces achromogenes*, *Streptomyces avermitilis*, *Streptomyces coelicolor*, *Streptomyces griseus*, or *Streptomyces lividans* lipase.

The polypeptide may be a fungal lipase. For example, the polypeptide may be a yeast lipase such as a *Candida*, *Kluyveromyces*, *Pichia*, *Saccharomyces*, *Schizosaccharomyces*, or *Yarrowia* lipase; or a filamentous fungal lipase such as an *Acremonium*, *Agaricus*, *Alternaria*,
20 *Aspergillus*, *Aureobasidium*, *Botryosphaeria*, *Ceriporiopsis*, *Chaetomidium*, *Chrysosporium*, *Claviceps*, *Cochliobolus*, *Coprinopsis*, *Coptotermes*, *Corynascus*, *Cryphonectria*, *Cryptococcus*, *Diplodia*, *Exidia*, *Filibasidium*, *Fusarium*, *Gibberella*, *Holomastigotoides*, *Humicola*, *Irpex*, *Lentinula*, *Leptosphaeria*, *Magnaporthe*, *Melanocarpus*, *Meripilus*, *Mucor*, *Myceliophthora*, *Nectria*, *Neocallimastix*, *Neurospora*, *Paecilomyces*, *Penicillium*, *Phanerochaete*, *Piromyces*,
25 *Poitrasia*, *Pseudoplectania*, *Pseudotriconympha*, *Rhizomucor*, *Schizophyllum*, *Scytalidium*, *Talaromyces*, *Thermoascus*, *Thielavia*, *Tolypocladium*, *Trichoderma*, *Trichophaea*, *Verticillium*, *Volvariella*, or *Xylaria* lipase.

In another aspect, the polypeptide is a *Saccharomyces carlsbergensis*, *Saccharomyces cerevisiae*, *Saccharomyces diastaticus*, *Saccharomyces douglasii*, *Saccharomyces kluyveri*,
30 *Saccharomyces norbensis*, or *Saccharomyces oviformis* lipase.

In another aspect, the polypeptide is an *Acremonium cellulolyticus*, *Aspergillus aculeatus*, *Aspergillus awamori*, *Aspergillus foetidus*, *Aspergillus fumigatus*, *Aspergillus japonicus*, *Aspergillus nidulans*, *Aspergillus niger*, *Aspergillus oryzae*, *Chrysosporium inops*, *Chrysosporium keratinophilum*, *Chrysosporium lucknowense*, *Chrysosporium merdarium*,
35 *Chrysosporium pannicola*, *Chrysosporium queenslandicum*, *Chrysosporium tropicum*, *Chrysosporium zonatum*, *Fusarium bactridioides*, *Fusarium cerealis*, *Fusarium crookwellense*, *Fusarium culmorum*, *Fusarium graminearum*, *Fusarium graminum*, *Fusarium heterosporum*,

Fusarium negundi, *Fusarium oxysporum*, *Fusarium reticulatum*, *Fusarium roseum*, *Fusarium sambucinum*, *Fusarium sarcochroum*, *Fusarium sporotrichioides*, *Fusarium sulphureum*, *Fusarium torulosum*, *Fusarium trichothecioides*, *Fusarium venenatum*, *Humicola grisea*, *Humicola insolens*, *Humicola lanuginosa*, *Irpex lacteus*, *Mucor miehei*, *Mucor circinelloides*,
5 *Myceliophthora thermophila*, *Neurospora crassa*, *Penicillium funiculosum*, *Penicillium purpurogenum*, *Phanerochaete chrysosporium*, *Thielavia achromatica*, *Thielavia albomyces*, *Thielavia albopilosa*, *Thielavia australeinsis*, *Thielavia fimeti*, *Thielavia microspora*, *Thielavia ovispora*, *Thielavia peruviana*, *Thielavia setosa*, *Thielavia spededonium*, *Thielavia subthermophila*, *Thielavia terrestris*, *Trichoderma harzianum*, *Trichoderma koningii*,
10 *Trichoderma longibrachiatum*, *Trichoderma reesei*, or *Trichoderma viride* lipase.

In another aspect, the polypeptide is an *Actinomucor elegans* lipase, e.g., the lipase of SEQ ID NO: 2, the mature polypeptide of SEQ ID NO: 2, or a fragment thereof. In another aspect, the polypeptide is an *Actinomucor elegans* lipase, e.g., the lipase of SEQ ID NO: 6, the mature polypeptide of SEQ ID NO: 6, or a fragment thereof.

15 It will be understood that for the aforementioned species, the invention encompasses both the perfect and imperfect states, and other taxonomic equivalents, e.g., anamorphs, regardless of the species name by which they are known. Those skilled in the art will readily recognize the identity of appropriate equivalents.

Strains of these species are readily accessible to the public in a number of culture
20 collections, such as the American Type Culture Collection (ATCC), Deutsche Sammlung von Mikroorganismen und Zellkulturen GmbH (DSMZ), Centraalbureau Voor Schimmelcultures (CBS), and Agricultural Research Service Patent Culture Collection, Northern Regional Research Center (NRRL).

The polypeptide may be identified and obtained from other sources including
25 microorganisms isolated from nature (e.g., soil, composts, water, etc.) or DNA samples obtained directly from natural materials (e.g., soil, composts, water, etc.) using the above-mentioned probes. Techniques for isolating microorganisms and DNA directly from natural habitats are well known in the art. A polynucleotide encoding a polypeptide may then be obtained by similarly screening a genomic DNA or cDNA library of another microorganism or mixed DNA sample.
30 Once a polynucleotide encoding a polypeptide has been detected with the probe(s), the polynucleotide can be isolated or cloned by utilizing techniques that are known to those of ordinary skill in the art (see, e.g., Sambrook *et al.*, 1989, *supra*).

Preparation of Polypeptides

35 The present invention relates to methods for obtaining a polypeptide having lipase activity, comprising: (a) introducing into a parent lipase (e.g. a wild type) a substitution at one or more (e.g., several) positions corresponding to positions of the polypeptide of SEQ ID NO: 2;

and (b) recovering the variant. The present invention also relates to methods for obtaining a polypeptide having lipase activity, comprising: (a) introducing into a parent lipase (e.g. a wild type) a substitution at one or more (e.g., several) positions corresponding to positions of the polypeptide of SEQ ID NO: 6; and (b) recovering the variant.

5 The variants can be prepared using any mutagenesis procedure known in the art, such as site-directed mutagenesis, synthetic gene construction, semi-synthetic gene construction, random mutagenesis, shuffling, etc.

Site-directed mutagenesis is a technique in which one or more (e.g., several) mutations are introduced at one or more defined sites in a polynucleotide encoding the parent.

10 Site-directed mutagenesis can be accomplished *in vitro* by PCR involving the use of oligonucleotide primers containing the desired mutation. Site-directed mutagenesis can also be performed *in vitro* by cassette mutagenesis involving the cleavage by a restriction enzyme at a site in the plasmid comprising a polynucleotide encoding the parent and subsequent ligation of an oligonucleotide containing the mutation in the polynucleotide. Usually the restriction enzyme
15 that digests the plasmid and the oligonucleotide is the same, permitting sticky ends of the plasmid and the insert to ligate to one another. See, e.g., Scherer and Davis, 1979, *Proc. Natl. Acad. Sci. USA* 76: 4949-4955; and Barton *et al.*, 1990, *Nucleic Acids Res.* 18: 7349-4966.

Site-directed mutagenesis can also be accomplished *in vivo* by methods known in the art. See, e.g., US2004/0171154; Storici *et al.*, 2001, *Nature Biotechnol.* 19: 773-776; Kren *et al.*,
20 1998, *Nat. Med.* 4: 285-290; and Calissano and Macino, 1996, *Fungal Genet. Newslett.* 43: 15-16.

Any site-directed mutagenesis procedure can be used in the present invention. There are many commercial kits available that can be used to prepare variants.

25 Synthetic gene construction entails *in vitro* synthesis of a designed polynucleotide molecule to encode a polypeptide of interest. Gene synthesis can be performed utilizing a number of techniques, such as the multiplex microchip-based technology described by Tian *et al.* (2004, *Nature* 432: 1050-1054) and similar technologies wherein oligonucleotides are synthesized and assembled upon photo-programmable microfluidic chips.

30 Single or multiple amino acid substitutions, deletions, and/or insertions can be made and tested using known methods of mutagenesis, recombination, and/or shuffling, followed by a relevant screening procedure, such as those disclosed by Reidhaar-Olson and Sauer, 1988, *Science* 241: 53-57; Bowie and Sauer, 1989, *Proc. Natl. Acad. Sci. USA* 86: 2152-2156; WO95/17413; or WO95/22625. Other methods that can be used include error-prone PCR, phage display (e.g., Lowman *et al.*, 1991, *Biochemistry* 30: 10832-10837; US5,223,409;
35 WO92/06204) and region-directed mutagenesis (Derbyshire *et al.*, 1986, *Gene* 46: 145; Ner *et al.*, 1988, *DNA* 7: 127).

Mutagenesis/shuffling methods can be combined with high-throughput, automated screening methods to detect activity of cloned, mutagenized polypeptides expressed by host cells (Ness *et al.*, 1999, *Nature Biotechnology* 17: 893-896). Mutagenized DNA molecules that encode active polypeptides can be recovered from the host cells and rapidly sequenced using standard methods in the art. These methods allow the rapid determination of the importance of individual amino acid residues in a polypeptide.

Semi-synthetic gene construction is accomplished by combining aspects of synthetic gene construction, and/or site-directed mutagenesis, and/or random mutagenesis, and/or shuffling. Semi-synthetic construction is typified by a process utilizing polynucleotide fragments that are synthesized, in combination with PCR techniques. Defined regions of genes may thus be synthesized *de novo*, while other regions may be amplified using site-specific mutagenic primers, while yet other regions may be subjected to error-prone PCR or non-error prone PCR amplification. Polynucleotide subsequences may then be shuffled.

15 **Nucleic Acid Constructs**

The present invention also relates to nucleic acid constructs comprising a polynucleotide of the present invention operably linked to one or more control sequences that direct the expression of the coding sequence in a suitable host cell under conditions compatible with the control sequences.

The polynucleotide may be manipulated in a variety of ways to provide for expression of a polypeptide. Manipulation of the polynucleotide prior to its insertion into a vector may be desirable or necessary depending on the expression vector. The techniques for modifying polynucleotides utilizing recombinant DNA methods are well known in the art.

The control sequence may be a promoter, a polynucleotide which is recognized by a host cell for expression of the polynucleotide. The promoter contains transcriptional control sequences that mediate the expression of the polypeptide. The promoter may be any polynucleotide that shows transcriptional activity in the host cell including mutant, truncated, and hybrid promoters, and may be obtained from genes encoding extracellular or intracellular polypeptides either homologous or heterologous to the host cell.

Examples of suitable promoters for directing transcription of the nucleic acid constructs of the present invention in a bacterial host cell are the promoters obtained from the *Bacillus amyloliquefaciens* alpha-amylase gene (*amyQ*), *Bacillus licheniformis* alpha-amylase gene (*amyL*), *Bacillus licheniformis* penicillinase gene (*penP*), *Bacillus stearothermophilus* maltogenic amylase gene (*amyM*), *Bacillus subtilis* levansucrase gene (*sacB*), *Bacillus subtilis* *xylA* and *xylB* genes, *Bacillus thuringiensis cryIIIA* gene (Agaisse and Lereclus, 1994, *Molecular Microbiology* 13: 97-107), *E. coli lac* operon, *E. coli trc* promoter (Egon *et al.*, 1988, *Gene* 69: 301-315), *Streptomyces coelicolor* agarase gene (*dagA*), and prokaryotic beta-lactamase gene

(Villa-Kamaroff *et al.*, 1978, *Proc. Natl. Acad. Sci. USA* 75: 3727-3731), as well as the *tac* promoter (DeBoer *et al.*, 1983, *Proc. Natl. Acad. Sci. USA* 80: 21-25). Further promoters are described in "Useful proteins from recombinant bacteria" in Gilbert *et al.*, 1980, *Scientific American* 242: 74-94; and in Sambrook *et al.*, 1989, *supra*. Examples of tandem promoters are disclosed in WO99/43835.

5 Examples of suitable promoters for directing transcription of the nucleic acid constructs of the present invention in a filamentous fungal host cell are promoters obtained from the genes for *Aspergillus nidulans* acetamidase, *Aspergillus niger* neutral alpha-amylase, *Aspergillus niger* acid stable alpha-amylase, *Aspergillus niger* or *Aspergillus awamori* glucoamylase (*glaA*),
10 *Aspergillus oryzae* TAKA amylase, *Aspergillus oryzae* alkaline protease, *Aspergillus oryzae* triose phosphate isomerase, *Fusarium oxysporum* trypsin-like protease (WO96/00787), *Fusarium venenatum* amyloglucosidase (WO00/56900), *Fusarium venenatum* Daria (WO00/56900), *Fusarium venenatum* Quinn (WO00/56900), *Rhizomucor miehei* lipase, *Rhizomucor miehei* aspartic proteinase, *Trichoderma reesei* beta-glucosidase, *Trichoderma reesei* cellobiohydrolase I, *Trichoderma reesei* cellobiohydrolase II, *Trichoderma reesei* endoglucanase I, *Trichoderma reesei* endoglucanase II, *Trichoderma reesei* endoglucanase III, *Trichoderma reesei* endoglucanase IV, *Trichoderma reesei* endoglucanase V, *Trichoderma reesei* xylanase I, *Trichoderma reesei* xylanase II, *Trichoderma reesei* beta-xylosidase, as well as the NA2-tpi promoter (a modified promoter from an *Aspergillus* neutral alpha-amylase gene in which the untranslated leader has been replaced by an untranslated leader from an *Aspergillus* triose phosphate isomerase gene; non-limiting examples include modified promoters from an *Aspergillus niger* neutral alpha-amylase gene in which the untranslated leader has been replaced by an untranslated leader from an *Aspergillus nidulans* or *Aspergillus oryzae* triose phosphate isomerase gene); and mutant, truncated, and hybrid promoters thereof.

25 In a yeast host, useful promoters are obtained from the genes for *Saccharomyces cerevisiae* enolase (ENO-1), *Saccharomyces cerevisiae* galactokinase (GAL1), *Saccharomyces cerevisiae* alcohol dehydrogenase/glyceraldehyde-3-phosphate dehydrogenase (ADH1, ADH2/GAP), *Saccharomyces cerevisiae* triose phosphate isomerase (TPI), *Saccharomyces cerevisiae* metallothionein (CUP1), and *Saccharomyces cerevisiae* 3-phosphoglycerate kinase.
30 Other useful promoters for yeast host cells are described by Romanos *et al.*, 1992, *Yeast* 8: 423-488.

The control sequence may also be a transcription terminator, which is recognized by a host cell to terminate transcription. The terminator sequence is operably linked to the 3'-terminus of the polynucleotide encoding the polypeptide. Any terminator that is functional in
35 the host cell may be used.

Preferred terminators for bacterial host cells are obtained from the genes for *Bacillus clausii* alkaline protease (*aprH*), *Bacillus licheniformis* alpha-amylase (*amyL*), and *Escherichia coli* ribosomal RNA (*rmB*).

5 Preferred terminators for filamentous fungal host cells are obtained from the genes for *Aspergillus nidulans* anthranilate synthase, *Aspergillus niger* glucoamylase, *Aspergillus niger* alpha-glucosidase, *Aspergillus oryzae* TAKA amylase, and *Fusarium oxysporum* trypsin-like protease.

10 Preferred terminators for yeast host cells are obtained from the genes for *Saccharomyces cerevisiae* enolase, *Saccharomyces cerevisiae* cytochrome C (CYC1), and *Saccharomyces cerevisiae* glyceraldehyde-3-phosphate dehydrogenase. Other useful terminators for yeast host cells are described by Romanos *et al.*, 1992, *supra*.

The control sequence may also be an mRNA stabilizer region downstream of a promoter and upstream of the coding sequence of a gene which increases expression of the gene.

15 Examples of suitable mRNA stabilizer regions are obtained from a *Bacillus thuringiensis cryIIIA* gene (WO94/25612) and a *Bacillus subtilis* SP82 gene (Hue *et al.*, 1995, *Journal of Bacteriology* 177: 3465-3471).

20 The control sequence may also be a leader, a nontranslated region of an mRNA that is important for translation by the host cell. The leader sequence is operably linked to the 5'-terminus of the polynucleotide encoding the polypeptide. Any leader that is functional in the host cell may be used.

Preferred leaders for filamentous fungal host cells are obtained from the genes for *Aspergillus oryzae* TAKA amylase and *Aspergillus nidulans* triose phosphate isomerase.

25 Suitable leaders for yeast host cells are obtained from the genes for *Saccharomyces cerevisiae* enolase (ENO-1), *Saccharomyces cerevisiae* 3-phosphoglycerate kinase, *Saccharomyces cerevisiae* alpha-factor, and *Saccharomyces cerevisiae* alcohol dehydrogenase/glyceraldehyde-3-phosphate dehydrogenase (ADH2/GAP).

30 The control sequence may also be a polyadenylation sequence, a sequence operably linked to the 3'-terminus of the polypeptide-encoding sequence and, when transcribed, is recognized by the host cell as a signal to add polyadenosine residues to transcribed mRNA. Any polyadenylation sequence that is functional in the host cell may be used.

Preferred polyadenylation sequences for filamentous fungal host cells are obtained from the genes for *Aspergillus nidulans* anthranilate synthase, *Aspergillus niger* glucoamylase, *Aspergillus niger* alpha-glucosidase, *Aspergillus oryzae* TAKA amylase, and *Fusarium oxysporum* trypsin-like protease.

35 Useful polyadenylation sequences for yeast host cells are described by Guo and Sherman, 1995, *Mol. Cellular Biol.* 15: 5983-5990.

The control sequence may also be a signal peptide coding region that encodes a signal peptide linked to the N-terminus of a polypeptide and directs the polypeptide into the cell's secretory pathway. The 5'-end of the coding sequence of the polynucleotide may inherently contain a signal peptide coding sequence naturally linked in translation reading frame with the segment of the coding sequence that encodes the polypeptide. Alternatively, the 5'-end of the coding sequence may contain a signal peptide coding sequence that is foreign to the coding sequence. A foreign signal peptide coding sequence may be required where the coding sequence does not naturally contain a signal peptide coding sequence. Alternatively, a foreign signal peptide coding sequence may simply replace the natural signal peptide coding sequence in order to enhance secretion of the polypeptide. However, any signal peptide coding sequence that directs the expressed polypeptide into the secretory pathway of a host cell may be used.

Effective signal peptide coding sequences for bacterial host cells are the signal peptide coding sequences obtained from the genes for *Bacillus* NCIB 11837 maltogenic amylase, *Bacillus licheniformis* subtilisin, *Bacillus licheniformis* beta-lactamase, *Bacillus stearothermophilus* alpha-amylase, *Bacillus stearothermophilus* neutral proteases (*nprT*, *nprS*, *nprM*), and *Bacillus subtilis* *prsA*. Further signal peptides are described by Simonen and Palva, 1993, *Microbiological Reviews* 57: 109-137.

Effective signal peptide coding sequences for filamentous fungal host cells are the signal peptide coding sequences obtained from the genes for *Aspergillus niger* neutral amylase, *Aspergillus niger* glucoamylase, *Aspergillus oryzae* TAKA amylase, *Humicola insolens* cellulase, *Humicola insolens* endoglucanase V, *Humicola lanuginosa* lipase, and *Rhizomucor miehei* aspartic proteinase.

Useful signal peptides for yeast host cells are obtained from the genes for *Saccharomyces cerevisiae* alpha-factor and *Saccharomyces cerevisiae* invertase. Other useful signal peptide coding sequences are described by Romanos *et al.*, 1992, *supra*.

The control sequence may also be a propeptide coding sequence that encodes a propeptide positioned at the N-terminus of a polypeptide. The resultant polypeptide is known as a proenzyme or propolypeptide (or a zymogen in some cases). A propolypeptide is generally inactive and can be converted to an active polypeptide by catalytic or autocatalytic cleavage of the propeptide from the propolypeptide. The propeptide coding sequence may be obtained from the genes for *Bacillus subtilis* alkaline protease (*aprE*), *Bacillus subtilis* neutral protease (*nprT*), *Myceliophthora thermophila* laccase (WO95/33836), *Rhizomucor miehei* aspartic proteinase, and *Saccharomyces cerevisiae* alpha-factor.

Where both signal peptide and propeptide sequences are present, the propeptide sequence is positioned next to the N-terminus of the polypeptide and the signal peptide sequence is positioned next to the N-terminus of the propeptide sequence.

It may also be desirable to add regulatory sequences that regulate expression of the polypeptide relative to the growth of the host cell. Examples of regulatory systems are those that cause expression of the gene to be turned on or off in response to a chemical or physical stimulus, including the presence of a regulatory compound. Regulatory systems in prokaryotic systems include the *lac*, *tac*, and *trp* operator systems. In yeast, the ADH2 system or GAL1 system may be used. In filamentous fungi, the *Aspergillus niger* glucoamylase promoter, *Aspergillus oryzae* TAKA alpha-amylase promoter, and *Aspergillus oryzae* glucoamylase promoter may be used. Other examples of regulatory sequences are those that allow for gene amplification. In eukaryotic systems, these regulatory sequences include the dihydrofolate reductase gene that is amplified in the presence of methotrexate, and the metallothionein genes that are amplified with heavy metals. In these cases, the polynucleotide encoding the polypeptide would be operably linked with the regulatory sequence.

Expression Vectors

The present invention also relates to recombinant expression vectors comprising a polynucleotide of the present invention, a promoter, and transcriptional and translational stop signals. The various nucleotide and control sequences may be joined together to produce a recombinant expression vector that may include one or more convenient restriction sites to allow for insertion or substitution of the polynucleotide encoding the polypeptide at such sites. Alternatively, the polynucleotide may be expressed by inserting the polynucleotide or a nucleic acid construct comprising the polynucleotide into an appropriate vector for expression. In creating the expression vector, the coding sequence is located in the vector so that the coding sequence is operably linked with the appropriate control sequences for expression.

The recombinant expression vector may be any vector (e.g., a plasmid or virus) that can be conveniently subjected to recombinant DNA procedures and can bring about expression of the polynucleotide. The choice of the vector will typically depend on the compatibility of the vector with the host cell into which the vector is to be introduced. The vector may be a linear or closed circular plasmid.

The vector may be an autonomously replicating vector, i.e., a vector that exists as an extrachromosomal entity, the replication of which is independent of chromosomal replication, e.g., a plasmid, an extrachromosomal element, a minichromosome, or an artificial chromosome. The vector may contain any means for assuring self-replication. Alternatively, the vector may be one that, when introduced into the host cell, is integrated into the genome and replicated together with the chromosome(s) into which it has been integrated. Furthermore, a single vector or plasmid or two or more vectors or plasmids that together contain the total DNA to be introduced into the genome of the host cell, or a transposon, may be used.

The vector preferably contains one or more selectable markers that permit easy selection of transformed, transfected, transduced, or the like cells. A selectable marker is a gene the product of which provides for biocide or viral resistance, resistance to heavy metals, prototrophy to auxotrophs, and the like.

5 Examples of bacterial selectable markers are *Bacillus licheniformis* or *Bacillus subtilis* *dal* genes, or markers that confer antibiotic resistance such as ampicillin, chloramphenicol, kanamycin, neomycin, spectinomycin or tetracycline resistance. Suitable markers for yeast host cells include, but are not limited to, ADE2, HIS3, LEU2, LYS2, MET3, TRP1, and URA3. Selectable markers for use in a filamentous fungal host cell include, but are not limited to, *amdS*
10 (acetamidase), *argB* (ornithine carbamoyltransferase), *bar* (phosphinothricin acetyltransferase), *hph* (hygromycin phosphotransferase), *niaD* (nitrate reductase), *pyrG* (orotidine-5'-phosphate decarboxylase), *sC* (sulfate adenylyltransferase), and *trpC* (anthranilate synthase), as well as equivalents thereof. Preferred for use in an *Aspergillus* cell are *Aspergillus nidulans* or *Aspergillus oryzae* *amdS* and *pyrG* genes and a *Streptomyces hygrosopicus* *bar* gene.

15 The vector preferably contains an element(s) that permits integration of the vector into the host cell's genome or autonomous replication of the vector in the cell independent of the genome.

For integration into the host cell genome, the vector may rely on the polynucleotide's sequence encoding the polypeptide or any other element of the vector for integration into the
20 genome by homologous or non-homologous recombination. Alternatively, the vector may contain additional polynucleotides for directing integration by homologous recombination into the genome of the host cell at a precise location(s) in the chromosome(s). To increase the likelihood of integration at a precise location, the integrational elements should contain a sufficient number of nucleic acids, such as 100 to 10,000 base pairs, 400 to 10,000 base pairs,
25 and 800 to 10,000 base pairs, which have a high degree of sequence identity to the corresponding target sequence to enhance the probability of homologous recombination. The integrational elements may be any sequence that is homologous with the target sequence in the genome of the host cell. Furthermore, the integrational elements may be non-encoding or encoding polynucleotides. On the other hand, the vector may be integrated into the genome of
30 the host cell by non-homologous recombination.

For autonomous replication, the vector may further comprise an origin of replication enabling the vector to replicate autonomously in the host cell in question. The origin of replication may be any plasmid replicator mediating autonomous replication that functions in a cell. The term "origin of replication" or "plasmid replicator" means a polynucleotide that enables
35 a plasmid or vector to replicate *in vivo*.

Examples of bacterial origins of replication are the origins of replication of plasmids pBR322, pUC19, pACYC177, and pACYC184 permitting replication in *E. coli*, and pUB110, pE194, pTA1060, and pAM β 1 permitting replication in *Bacillus*.

5 Examples of origins of replication for use in a yeast host cell are the 2 micron origin of replication, ARS1, ARS4, the combination of ARS1 and CEN3, and the combination of ARS4 and CEN6.

Examples of origins of replication useful in a filamentous fungal cell are AMA1 and ANS1 (Gems *et al.*, 1991, *Gene* 98: 61-67; Cullen *et al.*, 1987, *Nucleic Acids Res.* 15: 9163-9175; WO00/24883). Isolation of the AMA1 gene and construction of plasmids or vectors comprising
10 the gene can be accomplished according to the methods disclosed in WO00/24883.

More than one copy of a polynucleotide of the present invention may be inserted into a host cell to increase production of a polypeptide. An increase in the copy number of the polynucleotide can be obtained by integrating at least one additional copy of the sequence into the host cell genome or by including an amplifiable selectable marker gene with the
15 polynucleotide where cells containing amplified copies of the selectable marker gene, and thereby additional copies of the polynucleotide, can be selected for by cultivating the cells in the presence of the appropriate selectable agent.

The procedures used to ligate the elements described above to construct the recombinant expression vectors of the present invention are well known to one skilled in the art
20 (see, e.g., Sambrook *et al.*, 1989, *supra*).

Host Cells

The present invention also relates to recombinant host cells, comprising a polynucleotide encoding a polypeptide of the present invention operably linked to one or more control
25 sequences that direct the production of a polypeptide of the present invention. A construct or vector comprising a polynucleotide is introduced into a host cell so that the construct or vector is maintained as a chromosomal integrant or as a self-replicating extra-chromosomal vector as described earlier. The term "host cell" encompasses any progeny of a parent cell that is not identical to the parent cell due to mutations that occur during replication. The choice of a host
30 cell will to a large extent depend upon the gene encoding the polypeptide and its source.

The host cell may be any cell useful in the recombinant production of a polypeptide, e.g., a prokaryote or a eukaryote.

The prokaryotic host cell may be any Gram-positive or Gram-negative bacterium. Gram-positive bacteria include, but are not limited to, *Bacillus*, *Clostridium*, *Enterococcus*, *Geobacillus*,
35 *Lactobacillus*, *Lactococcus*, *Oceanobacillus*, *Staphylococcus*, *Streptococcus*, and *Streptomyces*. Gram-negative bacteria include, but are not limited to, *Campylobacter*, *E. coli*, *Flavobacterium*,

Fusobacterium, *Helicobacter*, *Ilyobacter*, *Neisseria*, *Pseudomonas*, *Salmonella*, and *Ureaplasma*.

The bacterial host cell may be any *Bacillus* cell including, but not limited to, *Bacillus alkalophilus*, *Bacillus amyloliquefaciens*, *Bacillus brevis*, *Bacillus circulans*, *Bacillus clausii*,
5 *Bacillus coagulans*, *Bacillus firmus*, *Bacillus lautus*, *Bacillus lentus*, *Bacillus licheniformis*,
Bacillus megaterium, *Bacillus pumilus*, *Bacillus stearothermophilus*, *Bacillus subtilis*, and
Bacillus thuringiensis cells.

The bacterial host cell may also be any *Streptococcus* cell including, but not limited to,
Streptococcus equisimilis, *Streptococcus pyogenes*, *Streptococcus uberis*, and *Streptococcus*
10 *equi* subsp. *Zooepidemicus* cells.

The bacterial host cell may also be any *Streptomyces* cell, including, but not limited to,
Streptomyces achromogenes, *Streptomyces avermitilis*, *Streptomyces coelicolor*, *Streptomyces*
griseus, and *Streptomyces lividans* cells.

The introduction of DNA into a *Bacillus* cell may be effected by protoplast transformation
15 (see, e.g., Chang and Cohen, 1979, *Mol. Gen. Genet.* 168: 111-115), competent cell
transformation (see, e.g., Young and Spizizen, 1961, *J. Bacteriol.* 81: 823-829, or Dubnau and
Davidoff-Abelson, 1971, *J. Mol. Biol.* 56: 209-221), electroporation (see, e.g., Shigekawa and
Dower, 1988, *Biotechniques* 6: 742-751), or conjugation (see, e.g., Koehler and Thorne, 1987, *J.*
Bacteriol. 169: 5271-5278). The introduction of DNA into an *E. coli* cell may be effected by
20 protoplast transformation (see, e.g., Hanahan, 1983, *J. Mol. Biol.* 166: 557-580) or
electroporation (see, e.g., Dower *et al.*, 1988, *Nucleic Acids Res.* 16: 6127-6145). The
introduction of DNA into a *Streptomyces* cell may be effected by protoplast transformation,
electroporation (see, e.g., Gong *et al.*, 2004, *Folia Microbiol. (Praha)* 49: 399-405), conjugation
(see, e.g., Mazodier *et al.*, 1989, *J. Bacteriol.* 171: 3583-3585), or transduction (see, e.g., Burke
25 *et al.*, 2001, *Proc. Natl. Acad. Sci. USA* 98: 6289-6294). The introduction of DNA into a
Pseudomonas cell may be effected by electroporation (see, e.g., Choi *et al.*, 2006, *J. Microbiol.*
Methods 64: 391-397), or conjugation (see, e.g., Pinedo and Smets, 2005, *Appl. Environ.*
Microbiol. 71: 51-57). The introduction of DNA into a *Streptococcus* cell may be effected by
natural competence (see, e.g., Perry and Kuramitsu, 1981, *Infect. Immun.* 32: 1295-1297),
30 protoplast transformation (see, e.g., Catt and Jollick, 1991, *Microbios* 68: 189-207),
electroporation (see, e.g., Buckley *et al.*, 1999, *Appl. Environ. Microbiol.* 65: 3800-3804) or
conjugation (see, e.g., Clewell, 1981, *Microbiol. Rev.* 45: 409-436). However, any method
known in the art for introducing DNA into a host cell can be used.

The host cell may also be a eukaryote, such as a mammalian, insect, plant, or fungal cell.

35 The host cell may be a fungal cell. "Fungi" as used herein includes the phyla
Ascomycota, Basidiomycota, Chytridiomycota, and Zygomycota as well as the Oomycota and

all mitosporic fungi (as defined by Hawksworth *et al.*, In, *Ainsworth and Bisby's Dictionary of The Fungi*, 8th edition, 1995, CAB International, University Press, Cambridge, UK).

The fungal host cell may be a yeast cell. "Yeast" as used herein includes ascosporogenous yeast (Endomycetales), basidiosporogenous yeast, and yeast belonging to
5 the Fungi Imperfecti (Blastomycetes). Since the classification of yeast may change in the future, for the purposes of this invention, yeast shall be defined as described in *Biology and Activities of Yeast* (Skinner, Passmore, and Davenport, editors, *Soc. App. Bacteriol. Symposium Series No. 9*, 1980).

The yeast host cell may be a *Candida*, *Hansenula*, *Kluyveromyces*, *Pichia*,
10 *Saccharomyces*, *Schizosaccharomyces*, or *Yarrowia* cell such as a *Kluyveromyces lactis*, *Saccharomyces carlsbergensis*, *Saccharomyces cerevisiae*, *Saccharomyces diastaticus*, *Saccharomyces douglasii*, *Saccharomyces kluyveri*, *Saccharomyces norbensis*, *Saccharomyces oviformis*, or *Yarrowia lipolytica* cell.

The fungal host cell may be a filamentous fungal cell. "Filamentous fungi" include all
15 filamentous forms of the subdivision Eumycota and Oomycota (as defined by Hawksworth *et al.*, 1995, *supra*). The filamentous fungi are generally characterized by a mycelial wall composed of chitin, cellulose, glucan, chitosan, mannan, and other complex polysaccharides. Vegetative growth is by hyphal elongation and carbon catabolism is obligately aerobic. In contrast, vegetative growth by yeasts such as *Saccharomyces cerevisiae* is by budding of a unicellular
20 thallus and carbon catabolism may be fermentative.

The filamentous fungal host cell may be an *Acremonium*, *Aspergillus*, *Aureobasidium*,
Bjerkandera, *Ceriporiopsis*, *Chrysosporium*, *Coprinus*, *Coriolus*, *Cryptococcus*, *Filibasidium*,
Fusarium, *Humicola*, *Magnaporthe*, *Mucor*, *Myceliophthora*, *Neocallimastix*, *Neurospora*,
Paecilomyces, *Penicillium*, *Phanerochaete*, *Phlebia*, *Piromyces*, *Pleurotus*, *Schizophyllum*,
25 *Talaromyces*, *Thermoascus*, *Thielavia*, *Tolypocladium*, *Trametes*, or *Trichoderma* cell.

For example, the filamentous fungal host cell may be an *Aspergillus awamori*,
Aspergillus foetidus, *Aspergillus fumigatus*, *Aspergillus japonicus*, *Aspergillus nidulans*,
Aspergillus niger, *Aspergillus oryzae*, *Bjerkandera adusta*, *Ceriporiopsis aneirina*, *Ceriporiopsis*
caregiea, *Ceriporiopsis gilvescens*, *Ceriporiopsis pannocinta*, *Ceriporiopsis rivulosa*,
30 *Ceriporiopsis subrufa*, *Ceriporiopsis subvermisporea*, *Chrysosporium inops*, *Chrysosporium*
keratinophilum, *Chrysosporium lucknowense*, *Chrysosporium merdarium*, *Chrysosporium*
pannicola, *Chrysosporium queenslandicum*, *Chrysosporium tropicum*, *Chrysosporium zonatum*,
Coprinus cinereus, *Coriolus hirsutus*, *Fusarium bactridioides*, *Fusarium cerealis*, *Fusarium*
crookwellense, *Fusarium culmorum*, *Fusarium graminearum*, *Fusarium graminum*, *Fusarium*
35 *heterosporum*, *Fusarium negundi*, *Fusarium oxysporum*, *Fusarium reticulatum*, *Fusarium*
roseum, *Fusarium sambucinum*, *Fusarium sarcochroum*, *Fusarium sporotrichioides*, *Fusarium*
sulphureum, *Fusarium torulosum*, *Fusarium trichothecioides*, *Fusarium venenatum*, *Humicola*

insolens, *Humicola lanuginosa*, *Mucor miehei*, *Mucor circinelliodes*, *Myceliophthora thermophila*, *Neurospora crassa*, *Penicillium purpurogenum*, *Phanerochaete chrysosporium*, *Phlebia radiata*, *Pleurotus eryngii*, *Thielavia terrestris*, *Trametes villosa*, *Trametes versicolor*, *Trichoderma harzianum*, *Trichoderma koningii*, *Trichoderma longibrachiatum*, *Trichoderma reesei*, or
5 *Trichoderma viride* cell.

Fungal cells may be transformed by a process involving protoplast formation, transformation of the protoplasts, and regeneration of the cell wall in a manner known *per se*. Suitable procedures for transformation of *Aspergillus* and *Trichoderma* host cells are described in EP238023, Yelton *et al.*, 1984, *Proc. Natl. Acad. Sci. USA* 81: 1470-1474, and Christensen *et al.*, 1988, *Bio/Technology* 6: 1419-1422. Suitable methods for transforming *Fusarium* species
10 are described by Malardier *et al.*, 1989, *Gene* 78: 147-156, and WO96/00787. Yeast may be transformed using the procedures described by Becker and Guarente, *In* Abelson, J.N. and Simon, M.I., editors, *Guide to Yeast Genetics and Molecular Biology, Methods in Enzymology*, Volume 194, pp 182-187, Academic Press, Inc., New York; Ito *et al.*, 1983, *J. Bacteriol.* 153:
15 163; and Hinnen *et al.*, 1978, *Proc. Natl. Acad. Sci. USA* 75: 1920.

Methods of Production

The present invention also relates to methods of producing a polypeptide, comprising: (a) cultivating a host cell of the present invention under conditions suitable for expression of the
20 polypeptide; and (b) recovering the polypeptide. In a preferred aspect, the cell is an *Aspergillus* cell. In a more preferred aspect, the cell is an *Aspergillus oryzae* cell. In a most preferred aspect the cell is *Aspergillus oryzae* MT3568.

The host cells are cultivated in a nutrient medium suitable for production of the polypeptide using methods known in the art. For example, the cell may be cultivated by shake
25 flask cultivation, or small-scale or large-scale fermentation (including continuous, batch, fed-batch, or solid state fermentations) in laboratory or industrial fermentors performed in a suitable medium and under conditions allowing the polypeptide to be expressed and/or isolated. The cultivation takes place in a suitable nutrient medium comprising carbon and nitrogen sources and inorganic salts, using procedures known in the art. Suitable media are available from
30 commercial suppliers or may be prepared according to published compositions (*e.g.*, in catalogues of the American Type Culture Collection). If the polypeptide is secreted into the nutrient medium, the polypeptide can be recovered directly from the medium. If the polypeptide is not secreted, it can be recovered from cell lysates.

The polypeptide may be detected using methods known in the art that are specific for
35 the polypeptides. These detection methods include, but are not limited to, use of specific antibodies, formation of an enzyme product, or disappearance of an enzyme substrate. For example, an enzyme assay may be used to determine the activity of the polypeptide. Examples

of lipase activity assays are known in the art including plate assay and pNP assay as described in the in the examples.

The polypeptide may be recovered using methods known in the art. For example, the polypeptide may be recovered from the nutrient medium by conventional procedures including, but not limited to, collection, centrifugation, filtration, extraction, spray-drying, evaporation, or precipitation.

The polypeptide may be purified by a variety of procedures known in the art including, but not limited to, chromatography (e.g., ion exchange, affinity, hydrophobic, chromatofocusing, and size exclusion), electrophoretic procedures (e.g., preparative isoelectric focusing), differential solubility (e.g., ammonium sulfate precipitation), SDS-PAGE, or extraction (see, e.g., *Protein Purification*, Janson and Ryden, editors, VCH Publishers, New York, 1989) to obtain substantially pure polypeptides.

In an alternative aspect, the polypeptide is not recovered, but rather a host cell of the present invention expressing the polypeptide is used as a source of the polypeptide.

15

Compositions

Compositions comprising the polypeptide of the present inventions are also contemplated.

In certain aspects the present invention relates to isolated polypeptides with lipase activity, selected from the group consisting of: (a) a polypeptide having at least 75%, at least 80%, at least 85%, at least 90%, at least 91%, at least 92%, at least 93%, at least 94%, at least 95%, at least 96%, at least 97%, at least 98%, at least 99%, or 100% sequence identity to the mature polypeptide of SEQ ID NO: 2 or SEQ ID NO: 6; (b) a polypeptide encoded by a polynucleotide that hybridizes under low stringency conditions, medium stringency conditions, medium-high stringency conditions, high stringency conditions, or very high stringency conditions with (i) SEQ ID NO: 1, SEQ ID NO: 5 or the full-length complement of (i); (c) a polypeptide encoded by a polynucleotide having at least 75%, at least 80%, at least 85%, at least 90%, at least 91%, at least 92%, at least 93%, at least 94%, at least 95%, at least 96%, at least 97%, at least 98%, at least 99%, or 100% sequence identity to SEQ ID NO: 1 or SEQ ID NO: 5; (d) a polypeptide which is a variant of SEQ ID NO: 2 or SEQ ID NO: 6 comprising a substitution, deletion, and/or insertion at one or more (e.g. several) positions; and (e) a polypeptide which is a fragment of any of the polypeptides of (a), (b), (c) or (d).

In certain aspects the invention relates to compositions comprising a polypeptide, comprising a substitution at one or more (e.g., several) positions of SEQ ID NO: 2, the mature polypeptide of SEQ ID NO: 2 or a fragment thereof. In some aspects the invention relates to compositions comprising a polypeptide, which is unchanged i.e. not comprising a substitution at one or more (e.g., several) positions of SEQ ID NO: 2 the mature polypeptide of SEQ ID NO: 2

35

or a fragment thereof. In certain aspects the invention relates to compositions comprising a polypeptide, comprising a substitution at one or more (e.g., several) positions of SEQ ID NO: 6, the mature polypeptide of SEQ ID NO: 6 or a fragment thereof. In some aspects the invention relates to compositions comprising a polypeptide, which is unchanged i.e. not comprising a substitution at one or more (e.g., several) positions of SEQ ID NO: 6 the mature polypeptide of SEQ ID NO: 6 or a fragment thereof.

The non-limiting list of composition components illustrated hereinafter are suitable for use in the compositions and methods herein may be desirably incorporated in certain embodiments of the invention, e.g. to assist or enhance cleaning performance, for treatment of the substrate to be cleaned, or to modify the aesthetics of the composition as is the case with perfumes, colorants, dyes or the like. The levels of any such components incorporated in any compositions are in addition to any materials previously recited for incorporation. The precise nature of these additional components, and levels of incorporation thereof, will depend on the physical form of the composition and the nature of the cleaning operation for which it is to be used. Although components mentioned below are categorized by general header according to a particular functionality, this is not to be construed as a limitation, as a component may comprise additional functionalities as will be appreciated by the skilled artisan.

Unless otherwise indicated the amounts in percentage is by weight of the composition (wt%). Suitable component materials include, but are not limited to, surfactants, builders, chelating agents, dye transfer inhibiting agents, dispersants, enzymes, and enzyme stabilizers, catalytic materials, bleach activators, hydrogen peroxide, sources of hydrogen peroxide, preformed peracids, polymeric dispersing agents, clay soil removal/anti-redeposition agents, brighteners, suds suppressors, dyes, hueing dyes, perfumes, perfume delivery systems, structure elasticizing agents, fabric softeners, carriers, hydrotropes, processing aids, solvents and/or pigments. In addition to the disclosure below, suitable examples of such other components and levels of use are found in US5576282, US6306812, and US6326348 hereby incorporated by reference.

Thus, in certain embodiments the invention do not contain one or more of the following adjuncts materials: surfactants, soaps, builders, chelating agents, dye transfer inhibiting agents, dispersants, additional enzymes, enzyme stabilizers, catalytic materials, bleach activators, hydrogen peroxide, sources of hydrogen peroxide, preformed peracids, polymeric dispersing agents, clay soil removal/anti-redeposition agents, brighteners, suds suppressors, dyes, perfumes, perfume delivery systems, structure elasticizing agents, fabric softeners, carriers, hydrotropes, processing aids, solvents and/or pigments. However, when one or more components are present, such one or more components may be present as detailed below:

Surfactants - The compositions according to the present invention may comprise a surfactant or surfactant system wherein the surfactant can be selected from nonionic surfactants,

anionic surfactants, cationic surfactants, ampholytic surfactants, zwitterionic surfactants, semi-polar nonionic surfactants and mixtures thereof. When present, surfactant is typically present at a level of from 0.1 to 60 wt%, from 0,2 to 40 wt%, from 0,5 to 30 wt%, from 1 to 50 wt%, from 1 to 40 wt%, from 1 to 30 wt%, from 1 to 20 wt%, from 3 to 10 wt%, from 3 to 5wt%, from 5 to 40 wt%, from 5 to 30 wt%, from 5 to 15wt%, from 3 to 20 wt%, from 3 to 10 wt%, from 8 to 12wt%, from 10 to 12wt% or from 20 to 25wt%.

Suitable anionic deterative surfactants include sulphate and sulphonate deterative surfactants.

Suitable sulphonate deterative surfactants include alkyl benzene sulphonate, in one aspect, C₁₀₋₁₃ alkyl benzene sulphonate. Suitable alkyl benzene sulphonate (LAS) may be obtained, by sulphonating commercially available linear alkyl benzene (LAB); suitable LAB includes low 2-phenyl LAB, such as Isochem® or Petrelab®, other suitable LAB include high 2-phenyl LAB, such as Hyblene®. A suitable anionic deterative surfactant is alkyl benzene sulphonate that is obtained by DETAL catalyzed process, although other synthesis routes, such as HF, may also be suitable. In one aspect a magnesium salt of LAS is used.

Suitable sulphate deterative surfactants include alkyl sulphate, in one aspect, C₈₋₁₆ alkyl sulphate, or predominantly C₁₂ alkyl sulphate.

Another suitable sulphate deterative surfactant is alkyl alkoxyated sulphate, in one aspect, alkyl ethoxyated sulphate, in one aspect, a C₈₋₁₈ alkyl alkoxyated sulphate, in another aspect, a C₈₋₁₈ alkyl ethoxyated sulphate, typically the alkyl alkoxyated sulphate has an average degree of alkoxylation of from 0.5 to 20, or from 0.5 to 10, typically the alkyl alkoxyated sulphate is a C₈₋₁₈ alkyl ethoxyated sulphate having an average degree of ethoxylation of from 0.5 to 10, from 0.5 to 7, from 0.5 to 5 or from 0.5 to 3. The alkyl sulphate, alkyl alkoxyated sulphate and alkyl benzene sulphonates may be linear or branched, substituted or unsubstituted.

The deterative surfactant may be a mid-chain branched deterative surfactant, in one aspect, a mid-chain branched anionic deterative surfactant, in one aspect, a mid-chain branched alkyl sulphate and/or a mid-chain branched alkyl benzene sulphonate, e.g. a mid-chain branched alkyl sulphate. In one aspect, the mid-chain branches are C₁₋₄ alkyl groups, typically methyl and/or ethyl groups.

Non-limiting examples of anionic surfactants include sulfates and sulfonates, in particular, linear alkylbenzenesulfonates (LAS), isomers of LAS, branched alkylbenzenesulfonates (BABS), phenylalkanesulfonates, alpha-olefinsulfonates (AOS), olefin sulfonates, alkene sulfonates, alkane-2,3-diylbis(sulfates), hydroxyalkanesulfonates and disulfonates, alkyl sulfates (AS) such as sodium dodecyl sulfate (SDS), fatty alcohol sulfates (FAS), primary alcohol sulfates (PAS), alcohol ethersulfates (AES or AEOS or FES, also known as alcohol ethoxysulfates or fatty alcohol ether sulfates), secondary alkanesulfonates (SAS), paraffin sulfonates (PS), ester sulfonates, sulfonated

fatty acid glycerol esters, alpha-sulfo fatty acid methyl esters (alpha-SFMe or SES) including methyl ester sulfonate (MES), alkyl- or alkenylsuccinic acid, dodeceny/tetradecenyl succinic acid (DTSA), fatty acid derivatives of amino acids, diesters and monoesters of sulfo-succinic acid or soap, and combinations thereof.

5 Suitable non-ionic deterative surfactants are selected from the group consisting of: C₈-C₁₈ alkyl ethoxylates, such as, NEODOL®; C₆-C₁₂ alkyl phenol alkoxyates wherein the alkoxyate units may be ethyleneoxy units, propyleneoxy units or a mixture thereof; C₁₂-C₁₈ alcohol and C₆-C₁₂ alkyl phenol condensates with ethylene oxide/propylene oxide block polymers such as Pluronic®; C₁₄-C₂₂ mid-chain branched alcohols; C₁₄-C₂₂ mid-chain branched alkyl alkoxyates, 10 typically having an average degree of alkoxylation of from 1 to 30; alkylpolysaccharides, in one aspect, alkylpolyglycosides; polyhydroxy fatty acid amides; ether capped poly(oxyalkylated) alcohol surfactants; and mixtures thereof.

Suitable non-ionic deterative surfactants include alkyl polyglucoside and/or an alkyl alkoxyated alcohol.

15 In one aspect, non-ionic deterative surfactants include alkyl alkoxyated alcohols, in one aspect C₈₋₁₈ alkyl alkoxyated alcohol, e.g. a C₈₋₁₈ alkyl ethoxylated alcohol, the alkyl alkoxyated alcohol may have an average degree of alkoxylation of from 1 to 50, from 1 to 30, from 1 to 20, or from 1 to 10. In one aspect, the alkyl alkoxyated alcohol may be a C₈₋₁₈ alkyl ethoxylated alcohol having an average degree of ethoxylation of from 1 to 10, from 1 to 7, more from 1 to 5 20 or from 3 to 7. The alkyl alkoxyated alcohol can be linear or branched, and substituted or unsubstituted. Suitable nonionic surfactants include Lutensol®.

Non-limiting examples of nonionic surfactants include alcohol ethoxylates (AE or AEO), alcohol propoxylates, propoxylated fatty alcohols (PFA), alkoxyated fatty acid alkyl esters, such as ethoxylated and/or propoxylated fatty acid alkyl esters, alkylphenol ethoxylates (APE), 25 nonylphenol ethoxylates (NPE), alkylpolyglycosides (APG), alkoxyated amines, fatty acid monoethanolamides (FAM), fatty acid diethanolamides (FADA), ethoxylated fatty acid monoethanolamides (EFAM), propoxylated fatty acid monoethanolamides (PFAM), polyhydroxyalkyl fatty acid amides, or *N*-acyl *N*-alkyl derivatives of glucosamine (glucamides, GA, or fatty acid glucamides, FAGA), as well as products available under the trade names SPAN and 30 TWEEN, and combinations thereof.

Suitable cationic deterative surfactants include alkyl pyridinium compounds, alkyl quaternary ammonium compounds, alkyl quaternary phosphonium compounds, alkyl ternary sulphonium compounds, and mixtures thereof.

35 Suitable cationic deterative surfactants are quaternary ammonium compounds having the general formula: (R)(R₁)(R₂)(R₃)N⁺ X⁻, wherein, R is a linear or branched, substituted or unsubstituted C₆₋₁₈ alkyl or alkenyl moiety, R₁ and R₂ are independently selected from methyl or ethyl moieties, R₃ is a hydroxyl, hydroxymethyl or a hydroxyethyl moiety, X is an anion which

provides charge neutrality, suitable anions include: halides, e.g. chloride; sulphate; and sulphonate. Suitable cationic deterative surfactants are mono-C₆₋₁₈ alkyl mono-hydroxyethyl di-methyl quaternary ammonium chlorides. Highly suitable cationic deterative surfactants are mono-C₈₋₁₀ alkyl mono-hydroxyethyl di-methyl quaternary ammonium chloride, mono-C₁₀₋₁₂ alkyl mono-hydroxyethyl di-methyl quaternary ammonium chloride and mono-C₁₀ alkyl mono-hydroxyethyl di-methyl quaternary ammonium chloride.

Non-limiting examples of cationic surfactants include alkyldimethylethanolamine quat (ADMEAQ), cetyltrimethylammonium bromide (CTAB), dimethyldistearylammonium chloride (DSDMAC), and alkylbenzyltrimethylammonium, alkyl quaternary ammonium compounds, alkoxyated quaternary ammonium (AQA) compounds, ester quats, and combinations thereof.

Suitable amphoteric/zwitterionic surfactants include amine oxides and betaines such as alkyldimethylbetaines, sulfobetaines, or combinations thereof. Amine-neutralized anionic surfactants - Anionic surfactants of the present invention and adjunct anionic cosurfactants, may exist in an acid form, and said acid form may be neutralized to form a surfactant salt which is desirable for use in the present detergent compositions. Typical agents for neutralization include the metal counterion base such as hydroxides, eg, NaOH or KOH. Further preferred agents for neutralizing anionic surfactants of the present invention and adjunct anionic surfactants or cosurfactants in their acid forms include ammonia, amines, or alkanolamines. Alkanolamines are preferred. Suitable non-limiting examples including monoethanolamine, diethanolamine, triethanolamine, and other linear or branched alkanolamines known in the art; e.g., highly preferred alkanolamines include 2-amino-1-propanol, 1-aminopropanol, monoisopropanolamine, or 1-amino-3-propanol. Amine neutralization may be done to a full or partial extent, e.g. part of the anionic surfactant mix may be neutralized with sodium or potassium and part of the anionic surfactant mix may be neutralized with amines or alkanolamines.

Non-limiting examples of semipolar surfactants include amine oxides (AO) such as alkyldimethylamineoxide.

Surfactant systems comprising mixtures of one or more anionic and in addition one or more nonionic surfactants optionally with an additional surfactant such as a cationic surfactant, may be preferred. Preferred weight ratios of anionic to nonionic surfactant are at least 2:1, or at least 1:1 to 1:10.

In certain embodiments of the invention the composition comprises surfactants or surfactant systems selected from sodium dodecyl benzene sulfonate, sodium hydrogenated cocoate, sodium laureth sulfate, C12-14 pareth-7, C12-15 pareth-7, sodium C12-15 pareth sulfate, and C14-15 pareth-4.

Soap - The compositions herein may contain soap. Without being limited by theory, it may be desirable to include soap as it acts in part as a surfactant and in part as a builder and may be useful for suppression of foam and may furthermore interact favorably with the various

cationic compounds of the composition to enhance softness on textile fabrics treaded with the inventive compositions. Any soap known in the art for use in laundry detergents may be utilized. In one embodiment, the compositions contain from 0 wt% to 20 wt%, from 0.5wt% to 20 wt%, from 4wt% to 10 wt%, or from 4wt% to 7wt% of soap.

5 Examples of soap useful herein include oleic acid soaps, palmitic acid soaps, palm kernel fatty acid soaps, and mixtures thereof. Typical soaps are in the form of mixtures of fatty acid soaps having different chain lengths and degrees of substitution. One such mixture is topped palm kernel fatty acid.

10 In one embodiment, the soap is selected from free fatty acid. Suitable fatty acids are saturated and/or unsaturated and can be obtained from natural sources such a plant or animal esters (e.g., palm kernel oil, palm oil, coconut oil, babassu oil, safflower oil, tall oil, castor oil, tallow and fish oils, grease, and mixtures thereof), or synthetically prepared (e.g., via the oxidation of petroleum or by hydrogenation of carbon monoxide via the Fisher Tropsch process).

15 Examples of suitable saturated fatty acids for use in the compositions of this invention include captic, lauric, myristic, palmitic, stearic, arachidic and behenic acid. Suitable unsaturated fatty acid species include: palmitoleic, oleic, linoleic, linolenic and ricinoleic acid. Examples of preferred fatty acids are saturated C_n fatty acid, saturated C_{i_2} - C_{i_4} fatty acids, and saturated or unsaturated C_n to C_{i_8} fatty acids, and mixtures thereof.

20 When present, the weight ratio of fabric softening cationic cosurfactant to fatty acid is preferably from about 1:3 to about 3: 1, more preferably from about 1:1.5 to about 1.5:1, most preferably about 1:1.

25 Levels of soap and of nonsoap anionic surfactants herein are percentages by weight of the detergent composition, specified on an acid form basis. However, as is commonly understood in the art, anionic surfactants and soaps are in practice neutralized using sodium, potassium or alkanolammonium bases, such as sodium hydroxide or monoethanolamine.

30 Hydrotropes – The compositions of the present invention may comprise one or more hydrotropes. A hydrotrope is a compound that solubilises hydrophobic compounds in aqueous solutions (or oppositely, polar substances in a non-polar environment). Typically, hydrotropes have both hydrophilic and a hydrophobic character (so-called amphiphilic properties as known from surfactants); however the molecular structure of hydrotropes generally do not favor spontaneous self-aggregation, see e.g. review by Hodgdon and Kaler (2007), Current Opinion in Colloid & Interface Science 12: 121-128. Hydrotropes do not display a critical concentration above which self-aggregation occurs as found for surfactants and lipids forming micellar, lamellar or other well defined meso-phases. Instead, many hydrotropes show a continuous-type aggregation process where the sizes of aggregates grow as concentration increases. However, many hydrotropes alter the phase behavior, stability, and colloidal properties of systems containing substances of polar and non-polar character, including mixtures of water, oil,

35

surfactants, and polymers. Hydrotropes are classically used across industries from pharma, personal care, food, to technical applications. Use of hydrotropes in detergent compositions allow for example more concentrated formulations of surfactants (as in the process of compacting liquid detergents by removing water) without inducing undesired phenomena such as phase separation or high viscosity.

The detergent may contain from 0 to 10 wt%, such as from 0 to 5wt%, 0.5 to 5wt%, or from 3% to 5wt%, of a hydrotrope. Any hydrotrope known in the art for use in detergents may be utilized. Non-limiting examples of hydrotropes include sodium benzenesulfonate, sodium p-toluene sulfonate (STS), sodium xylene sulfonate (SXS), sodium cumene sulfonate (SCS), sodium cymene sulfonate, amine oxides, alcohols and polyglycoethers, sodium hydroxynaphthoate, sodium hydroxynaphthalene sulfonate, sodium ethylhexyl sulfate, and combinations thereof.

Builders - The compositions of the present invention may comprise one or more builders, co-builders, builder systems or a mixture thereof. When a builder is used, the cleaning composition will typically comprise from 0 to 65wt%, at least 1wt%, from 2 to 60 wt% or from 5 to 10 wt% builder. In a dish wash cleaning composition, the level of builder is typically 40 to 65wt% or 50 to 65wt%. The composition may be substantially free of builder; substantially free means "no deliberately added" zeolite and/or phosphate. Typical zeolite builders include zeolite A, zeolite P and zeolite MAP. A typical phosphate builder is sodium tri-polyphosphate.

The builder and/or co-builder may particularly be a chelating agent that forms water-soluble complexes with Ca and Mg. Any builder and/or co-builder known in the art for use in detergents may be utilized. Non-limiting examples of builders include zeolites, diphosphates (pyrophosphates), triphosphates such as sodium triphosphate (STP or STPP), carbonates such as sodium carbonate, soluble silicates such as sodium metasilicate, layered silicates (*e.g.*, SKS-6 from Hoechst), ethanolamines such as 2-aminoethan-1-ol (MEA), iminodiethanol (DEA) and 2,2',2"-nitrilotriethanol (TEA), and carboxymethylinulin (CMI), and combinations thereof.

The cleaning composition may include a co-builder alone, or in combination with a builder, *e.g.* a zeolite builder. Non-limiting examples of co-builders include homopolymers of polyacrylates or copolymers thereof, such as poly(acrylic acid) (PAA) or copoly(acrylic acid/maleic acid) (PAA/PMA). Further non-limiting examples include citrate, chelators such as aminocarboxylates, aminopolycarboxylates and phosphonates, and alkyl- or alkenylsuccinic acid. Additional specific examples include 2,2',2"-nitrilotriacetic acid (NTA), ethylenediaminetetraacetic acid (EDTA), diethylenetriaminepentaacetic acid (DTPA), iminodisuccinic acid (IDS), ethylenediamine-N,N'-disuccinic acid (EDDS), methylglycinediacetic acid (MGDA), glutamic acid-N,N-diacetic acid (GLDA), 1-hydroxyethane-1,1-diybis(phosphonic acid) (HEDP), ethylenediaminetetrakis(methylene)tetrakis(phosphonic acid) (EDTMPA), diethylenetriaminepentakis(methylene)pentakis(phosphonic acid) (DTPMPA), N-(2-

hydroxyethyl)iminodiacetic acid (EDG), aspartic acid-N-monoacetic acid (ASMA), aspartic acid-N,N-diacetic acid (ASDA), aspartic acid-N- monopropionic acid (ASMP) , iminodisuccinic acid (IDA), N- (2-sulfomethyl) aspartic acid (SMAS), N- (2-sulfoethyl) aspartic acid (SEAS), N- (2- sulfomethyl) glutamic acid (SMGL), N- (2- sulfoethyl) glutamic acid (SEGL), N- methyliminodiacetic acid (MIDA),
5 α - alanine-N,N-diacetic acid (α -ALDA) , serine-N,N-diacetic acid (SEDA), isoserine-N,N-diacetic acid (ISDA), phenylalanine-N,N-diacetic acid (PHDA) , anthranilic acid- N ,N - diacetic acid (ANDA), sulfanilic acid-N, N-diacetic acid (SLDA) , taurine-N, N-diacetic acid (TUDA) and sulfomethyl-N,N-diacetic acid (SMDA), N-(hydroxyethyl)-ethylidenediaminetriacetate (HEDTA), diethanolglycine (DEG), Diethylenetriamine Penta (Methylene Phosphonic acid) (DTPMP),
10 aminotris(methylenephosphonic acid)(ATMP), and combinations and salts thereof. Further exemplary builders and/or co-builders are described in, e.g., WO09/102854, US5977053.

In one aspect, the invention relates to compositions comprising isolated polypeptides with lipase activity, selected from the group consisting of: (a) a polypeptide having at least 75%, at least 80%, at least 85%, at least 90%, at least 91%, at least 92%, at least 93%, at least 94%, at
15 least 95%, at least 96%, at least 97%, at least 98%, at least 99%, or 100% sequence identity to the mature polypeptide of SEQ ID NO: 2 or SEQ ID NO: 6; (b) a polypeptide encoded by a polynucleotide that hybridizes under low stringency conditions, medium stringency conditions, medium-high stringency conditions, high stringency conditions, or very high stringency conditions with (i) SEQ ID NO: 1, SEQ ID NO: 5 or the full-length complement of (i); (c) a
20 polypeptide encoded by a polynucleotide having at least 75%,at least 80%, at least 85%, at least 90%, at least 91%, at least 92%, at least 93%, at least 94%, at least 95%, at least 96%, at least 97%, at least 98%, at least 99%, or 100% sequence identity to SEQ ID NO: 1 or SEQ ID NO: 5; (d) a polypeptide which is a variant of SEQ ID NO: 2 or SEQ ID NO: 6 comprising a substitution, deletion, and/or insertion at one or more (e.g. several) positions; and (e) a
25 polypeptide which is a fragment of any of the polypeptides of (a), (b), (c) or (d), the composition comprising up to 10wt% or 15wt% aluminosilicate (anhydrous basis) and/or phosphate builder, the composition having a reserve alkalinity of greater than 4 or 7.5. As used herein the term "reserve alkalinity" is a measure of the buffering capacity of the composition (g/NaOH/100g composition) determined by titrating a 1% (w/v) solution of composition with hydrochloric acid to
30 pH 7.5 i.e. in order to calculate reserve alkalinity. Reserve alkalinity may be calculated as disclosed on page 9 in WO2006/090335.

Chelating Agents and Crystal Growth Inhibitors - The compositions herein may contain a chelating agent and/or a crystal growth inhibitor. Suitable molecules include copper, iron and/or manganese chelating agents and mixtures thereof. Suitable molecules include DTPA
35 (Diethylene triamine pentaacetic acid), HEDP (Hydroxyethane diphosphonic acid), DTPMP (Diethylene triamine penta(methylene phosphonic acid)), 1,2-Dihydroxybenzene-3,5-disulfonic acid disodium salt hydrate, ethylenediamine, diethylene triamine, ethylenediaminedisuccinic

acid (EDDS), N-hydroxyethylethylenediaminetri-acetic acid (HEDTA), triethylenetetraaminehexaacetic acid (TTHA), N-hydroxyethyliminodiacetic acid (HEIDA), dihydroxyethylglycine (DHEG), ethylenediaminetetrapropionic acid (EDTP), carboxymethyl inulin and 2-Phosphonobutane 1,2,4-tricarboxylic acid (Bayhibit® AM) and derivatives thereof.

5 Typically the composition may comprise from 0.005 to 15wt% or from 3.0 to 10 wt% chelating agent or crystal growth inhibitor.

Bleach Component - The bleach component suitable for incorporation in the methods and compositions of the invention comprise one or a mixture of more than one bleach component. Suitable bleach components include bleaching catalysts, photobleaches, bleach
10 activators, hydrogen peroxide, sources of hydrogen peroxide, pre-formed peracids and mixtures thereof. In general, when a bleach component is used, the compositions of the present invention may comprise from 0 to 30 wt%, from 0.00001 to 90 wt%, 0.0001 to 50 wt%, from 0.001 to 25wt% or from 1 to 20 wt%. Examples of suitable bleach components include:

(1) Pre-formed peracids: Suitable preformed peracids include, but are not limited to,
15 compounds selected from the group consisting of pre-formed peroxyacids or salts thereof, typically either a peroxycarboxylic acid or salt thereof, or a peroxysulphonic acid or salt thereof.

The pre-formed peroxyacid or salt thereof is preferably a peroxycarboxylic acid or salt thereof, typically having a chemical structure corresponding to the following chemical formula:

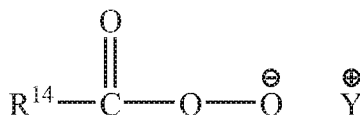

20 wherein: R¹⁴ is selected from alkyl, aralkyl, cycloalkyl, aryl or heterocyclic groups; the R¹⁴ group can be linear or branched, substituted or unsubstituted; and Y is any suitable counter-ion that achieves electric charge neutrality, preferably Y is selected from hydrogen, sodium or potassium. Preferably, R¹⁴ is a linear or branched, substituted or unsubstituted C₆₋₉ alkyl. Preferably, the peroxyacid or salt thereof is selected from peroxyhexanoic acid, peroxyheptanoic acid,
25 peroxyoctanoic acid, peroxyonanoic acid, peroxydecanoic acid, any salt thereof, or any combination thereof. Particularly preferred peroxyacids are phthalimido-peroxy-alkanoic acids, in particular ε-phthalimido peroxy hexanoic acid (PAP). Preferably, the peroxyacid or salt thereof has a melting point in the range of from 30°C to 60°C.

The pre-formed peroxyacid or salt thereof can also be a peroxysulphonic acid or salt
30 thereof, typically having a chemical structure corresponding to the following chemical formula:

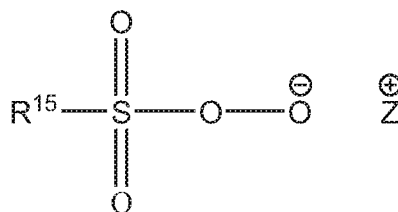

wherein: R¹⁵ is selected from alkyl, aralkyl, cycloalkyl, aryl or heterocyclic groups; the R¹⁵ group

can be linear or branched, substituted or unsubstituted; and Z is any suitable counter-ion that achieves electric charge neutrality, preferably Z is selected from hydrogen, sodium or potassium. Preferably R¹⁵ is a linear or branched, substituted or unsubstituted C₆₋₉ alkyl. Preferably such bleach components may be present in the compositions of the invention in an amount from 0.01 to 50 wt% or from 0.1 to 20 wt%.

(2) Sources of hydrogen peroxide include e.g., inorganic perhydrate salts, including alkali metal salts such as sodium salts of perborate (usually mono- or tetra-hydrate), percarbonate, persulphate, perphosphate, persilicate salts and mixtures thereof. In one aspect of the invention the inorganic perhydrate salts such as those selected from the group consisting of sodium salts of perborate, percarbonate and mixtures thereof. When employed, inorganic perhydrate salts are typically present in amounts of 0.05 to 40 wt% or 1 to 30 wt% of the overall composition and are typically incorporated into such compositions as a crystalline solid that may be coated. Suitable coatings include: inorganic salts such as alkali metal silicate, carbonate or borate salts or mixtures thereof, or organic materials such as water-soluble or dispersible polymers, waxes, oils or fatty soaps. Preferably such bleach components may be present in the compositions of the invention in an amount of 0.01 to 50 wt% or 0.1 to 20 wt%.

(3) The term bleach activator is meant herein as a compound which reacts with hydrogen peroxide to form a peracid via perhydrolysis. The peracid thus formed constitutes the activated bleach. Suitable bleach activators to be used herein include those belonging to the class of esters, amides, imides or anhydrides. Suitable bleach activators are those having R-(C=O)-L wherein R is an alkyl group, optionally branched, having, when the bleach activator is hydrophobic, from 6 to 14 carbon atoms, or from 8 to 12 carbon atoms and, when the bleach activator is hydrophilic, less than 6 carbon atoms or less than 4 carbon atoms; and L is leaving group. Examples of suitable leaving groups are benzoic acid and derivatives thereof - especially benzene sulphonate. Suitable bleach activators include dodecanoyl oxybenzene sulphonate, decanoyl oxybenzene sulphonate, decanoyl oxybenzoic acid or salts thereof, 3,5,5-trimethyl hexanoyloxybenzene sulphonate, tetraacetyl ethylene diamine (TAED), sodium 4-[(3,5,5-trimethylhexanoyl)oxy]benzene-1-sulfonate (ISONOBS), 4-(dodecanoyloxy)benzene-1-sulfonate (LOBS), 4-(decanoyloxy)benzene-1-sulfonate, 4-(decanoyloxy)benzoate (DOBS or DOBA), 4-(nonanoyloxy)benzene-1-sulfonate (NOBS), and/or those disclosed in WO98/17767. A family of bleach activators is disclosed in EP624154 and particularly preferred in that family is acetyl triethyl citrate (ATC). ATC or a short chain triglyceride like triacetin has the advantage that it is environmentally friendly. Furthermore acetyl triethyl citrate and triacetin have good hydrolytical stability in the product upon storage and are efficient bleach activators. Finally ATC is multifunctional, as the citrate released in the perhydrolysis reaction may function as a builder. Alternatively, the bleaching system may comprise peroxyacids of, for example, the amide, imide, or sulfone type. The bleaching system may also comprise peracids such as 6-

(phthalimido)peroxyhexanoic acid (PAP). Suitable bleach activators are also disclosed in WO98/17767. While any suitable bleach activator may be employed, in one aspect of the invention the subject cleaning composition may comprise NOBS, TAED or mixtures thereof. When present, the peracid and/or bleach activator is generally present in the composition in an amount of 0.1 to 60 wt%, 0.5 to 40 wt% or 0.6 to 10 wt% based on the fabric and home care composition. One or more hydrophobic peracids or precursors thereof may be used in combination with one or more hydrophilic peracid or precursor thereof. Preferably such bleach components may be present in the compositions of the invention in an amount of 0.01 to 50 wt%, or 0.1 to 20 wt%.

The amounts of hydrogen peroxide source and peracid or bleach activator may be selected such that the molar ratio of available oxygen (from the peroxide source) to peracid is from 1:1 to 35:1, or even 2:1 to 10:1.

(4) Diacyl peroxides – preferred diacyl peroxide bleaching species include those selected from diacyl peroxides of the general formula: $R^1-C(O)-OO-(O)C-R^2$, in which R^1 represents a C_6 - C_{18} alkyl, preferably C_6 - C_{12} alkyl group containing a linear chain of at least 5 carbon atoms and optionally containing one or more substituents (e.g. $-N^+(CH_3)_3$, $-COOH$ or $-CN$) and/or one or more interrupting moieties (e.g. $-CONH-$ or $-CH=CH-$) interpolated between adjacent carbon atoms of the alkyl radical, and R^2 represents an aliphatic group compatible with a peroxide moiety, such that R^1 and R^2 together contain a total of 8 to 30 carbon atoms. In one preferred aspect R^1 and R^2 are linear unsubstituted C_6 - C_{12} alkyl chains. Most preferably R^1 and R^2 are identical. Diacyl peroxides, in which both R^1 and R^2 are C_6 - C_{12} alkyl groups, are particularly preferred. Preferably, at least one of, most preferably only one of, the R groups (R_1 or R_2), does not contain branching or pendant rings in the alpha position, or preferably neither in the alpha nor beta positions or most preferably in none of the alpha or beta or gamma positions. In one further preferred embodiment the DAP may be asymmetric, such that preferably the hydrolysis of R_1 acyl group is rapid to generate peracid, but the hydrolysis of R_2 acyl group is slow.

The tetraacyl peroxide bleaching species is preferably selected from tetraacyl peroxides of the general formula: $R^3-C(O)-OO-C(O)-(CH_2)_n-C(O)-OO-C(O)-R^3$, in which R^3 represents a C_1 - C_9 alkyl, or C_3 - C_7 , group and n represents an integer from 2 to 12, or 4 to 10 inclusive.

Preferably, the diacyl and/or tetraacyl peroxide bleaching species is present in an amount sufficient to provide at least 0.5ppm, at least 10ppm, or at least 50ppm by weight of the wash liquor. In a preferred embodiment, the bleaching species is present in an amount sufficient to provide from 0.5 to 300ppm, from 30 to 150ppm by weight of the wash liquor.

Preferably the bleach component comprises a bleach catalyst (5 and 6).

(5) Preferred are organic (non-metal) bleach catalysts include bleach catalyst capable of

accepting an oxygen atom from a peroxyacid and/or salt thereof, and transferring the oxygen atom to an oxidizable substrate. Suitable bleach catalysts include, but are not limited to: iminium cations and polyions; iminium zwitterions; modified amines; modified amine oxides; N-sulphonyl imines; N-phosphonyl imines; N-acyl imines; thiadiazole dioxides; perfluoroimines; cyclic sugar ketones and mixtures thereof.

Suitable iminium cations and polyions include, but are not limited to, N-methyl-3,4-dihydroisoquinolinium tetrafluoroborate, prepared as described in Tetrahedron (1992), 49(2), 423-38 (e.g. compound 4, p.433); N-methyl-3,4-dihydroisoquinolinium p-toluene sulphonate, prepared as described in US5360569 (e.g. Column 11, Example 1); and N-octyl-3,4-dihydroisoquinolinium p-toluene sulphonate, prepared as described in US5360568 (e.g. Column 10, Ex. 3).

Suitable iminium zwitterions include, but are not limited to, N-(3-sulfopropyl)-3,4-dihydroisoquinolinium, inner salt, prepared as described in US5576282 (e.g. Column 31, Ex. II); N-[2-(sulphoxy)dodecyl]-3,4-dihydroisoquinolinium, inner salt, prepared as described in US5817614 (e.g. Column 32, Ex. V); 2-[3-[(2-ethylhexyl)oxy]-2-(sulphoxy)propyl]-3,4-dihydroisoquinolinium, inner salt, prepared as described in WO05/047264 (e.g. p.18, Ex. 8), and 2-[3-[(2-butyloctyl)oxy]-2-(sulphoxy)propyl]-3,4-dihydroisoquinolinium, inner salt.

Suitable modified amine oxygen transfer catalysts include, but are not limited to, 1,2,3,4-tetrahydro-2-methyl-1-isoquinolinol, which can be made according to the procedures described in Tetrahedron Letters (1987), 28(48), 6061-6064. Suitable modified amine oxide oxygen transfer catalysts include, but are not limited to, sodium 1-hydroxy-N-oxy-N-[2-(sulphoxy)decyl]-1,2,3,4-tetrahydroisoquinoline.

Suitable N-sulphonyl imine oxygen transfer catalysts include, but are not limited to, 3-methyl-1,2-benzisothiazole 1,1-dioxide, prepared according to the procedure described in the Journal of Organic Chemistry(1990),55(4), 1254-61.

Suitable N-phosphonyl imine oxygen transfer catalysts include, but are not limited to, [R-(E)]-N-[(2-chloro-5-nitrophenyl)methylene]-P-phenyl-P-(2,4,6-trimethylphenyl)- phosphinic amide, which can be made according to the procedures described in the Journal of the Chemical Society, Chemical Communications (1994), (22), 2569-70.

Suitable N-acyl imine oxygen transfer catalysts include, but are not limited to, [N(E)]-N-(phenylmethylene)acetamide, which can be made according to the procedures described in Polish Journal of Chemistry (2003), 77(5), 577-590.

Suitable thiadiazole dioxide oxygen transfer catalysts include but are not limited to, 3-methyl-4-phenyl-1,2,5-thiadiazole 1,1-dioxide, which can be made according to the procedures described in US5753599 (Column 9, Ex. 2).

Suitable perfluoroimine oxygen transfer catalysts include, but are not limited to, (Z)-2,2,3,3,4,4,4-heptafluoro-N-(nonafluorobutyl)butanimidoyl fluoride, which can be made

according to the procedures described in Tetrahedron Letters (1994), 35(34), 6329-30.

Suitable cyclic sugar ketone oxygen transfer catalysts include, but are not limited to, 1,2:4,5-di-O-isopropylidene-D-erythro-2,3-hexodiuro-2,6-pyranose as prepared in US6649085 (Column 12, Ex. 1).

5 Preferably, the bleach catalyst comprises an iminium and/or carbonyl functional group and is typically capable of forming an oxaziridinium and/or dioxirane functional group upon acceptance of an oxygen atom, especially upon acceptance of an oxygen atom from a peroxyacid and/or salt thereof. Preferably, the bleach catalyst comprises an oxaziridinium functional group and/or is capable of forming an oxaziridinium functional group upon acceptance
 10 of an oxygen atom, especially upon acceptance of an oxygen atom from a peroxyacid and/or salt thereof. Preferably, the bleach catalyst comprises a cyclic iminium functional group, preferably wherein the cyclic moiety has a ring size of from five to eight atoms (including the nitrogen atom), preferably six atoms. Preferably, the bleach catalyst comprises an aryliminium functional group, preferably a bi-cyclic aryliminium functional group, preferably a 3,4-
 15 dihydroisoquinolinium functional group. Typically, the imine functional group is a quaternary imine functional group and is typically capable of forming a quaternary oxaziridinium functional group upon acceptance of an oxygen atom, especially upon acceptance of an oxygen atom from a peroxyacid and/or salt thereof. In another aspect, the detergent composition comprises a
 20 bleach component having a $\log P_{o/w}$ no greater than 0, no greater than -0.5, no greater than -1.0, no greater than -1.5, no greater than -2.0, no greater than -2.5, no greater than -3.0, or no greater than -3.5. The method for determining $\log P_{o/w}$ is described in more detail below.

Typically, the bleach ingredient is capable of generating a bleaching species having a X_{SO} of from 0.01 to 0.30, from 0.05 to 0.25, or from 0.10 to 0.20. The method for determining X_{SO} is described in more detail below. For example, bleaching ingredients having an
 25 isoquinolinium structure are capable of generating a bleaching species that has an oxaziridinium structure. In this example, the X_{SO} is that of the oxaziridinium bleaching species.

Preferably, the bleach catalyst has a chemical structure corresponding to the following chemical formula:

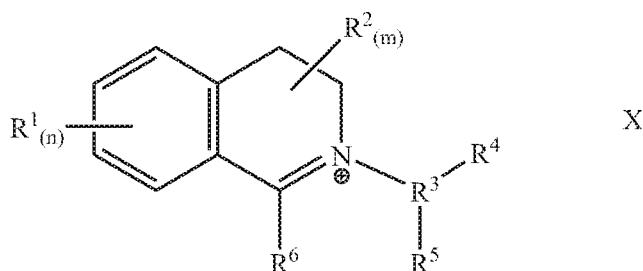

30 wherein: n and m are independently from 0 to 4, preferably n and m are both 0; each R^1 is independently selected from a substituted or unsubstituted radical selected from the group consisting of hydrogen, alkyl, cycloalkyl, aryl, fused aryl, heterocyclic ring, fused heterocyclic

ring, nitro, halo, cyano, sulphonato, alkoxy, keto, carboxylic, and carboalkoxy radicals; and any two vicinal R¹ substituents may combine to form a fused aryl, fused carbocyclic or fused heterocyclic ring; each R² is independently selected from a substituted or unsubstituted radical independently selected from the group consisting of hydrogen, hydroxy, alkyl, cycloalkyl, alkaryl, aryl, aralkyl, alkylenes, heterocyclic ring, alkoxy, arylcarbonyl groups, carboxyalkyl groups and amide groups; any R² may be joined together with any other of R² to form part of a common ring; any geminal R² may combine to form a carbonyl; and any two R² may combine to form a substituted or unsubstituted fused unsaturated moiety; R³ is a C₁ to C₂₀ substituted or unsubstituted alkyl; R⁴ is hydrogen or the moiety Q_t-A, wherein: Q is a branched or unbranched alkylene, t = 0 or 1 and A is an anionic group selected from the group consisting of OSO₃⁻, SO₃⁻, CO₂⁻, OCO₂⁻, OPO₃²⁻, OPO₃H⁻ and OPO₂⁻; R⁵ is hydrogen or the moiety -CR¹¹R¹²-Y-G_b-Y_c-[(CR⁹R¹⁰)_y-O]_k-R⁸, wherein: each Y is independently selected from the group consisting of O, S, N-H, or N-R⁸; and each R⁸ is independently selected from the group consisting of alkyl, aryl and heteroaryl, said moieties being substituted or unsubstituted, and whether substituted or unsubstituted said moieties having less than 21 carbons; each G is independently selected from the group consisting of CO, SO₂, SO, PO and PO₂; R⁹ and R¹⁰ are independently selected from the group consisting of H and C₁-C₄ alkyl; R¹¹ and R¹² are independently selected from the group consisting of H and alkyl, or when taken together may join to form a carbonyl; b = 0 or 1; c can = 0 or 1, but c must = 0 if b = 0; y is an integer from 1 to 6; k is an integer from 0 to 20; R⁶ is H, or an alkyl, aryl or heteroaryl moiety; said moieties being substituted or unsubstituted; and X, if present, is a suitable charge balancing counterion, preferably X is present when R⁴ is hydrogen, suitable X, include but are not limited to: chloride, bromide, sulphate, methosulphate, sulphonate, p-toluenesulphonate, borontetrafluoride and phosphate.

In one embodiment of the present invention, the bleach catalyst has a structure corresponding to general formula below:

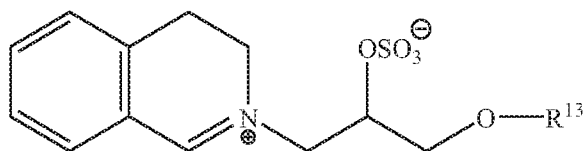

wherein R¹³ is a branched alkyl group containing from three to 24 carbon atoms (including the branching carbon atoms) or a linear alkyl group containing from one to 24 carbon atoms; preferably R¹³ is a branched alkyl group containing from eight to 18 carbon atoms or linear alkyl group containing from eight to eighteen carbon atoms; preferably R¹³ is selected from the group consisting of 2-propylheptyl, 2-butyloctyl, 2-pentylonyl, 2-hexyldecyl, n-dodecyl, n-tetradecyl, n-hexadecyl, n-octadecyl, iso-nonyl, iso-decyl, iso-tridecyl and iso-pentadecyl; preferably R¹³ is selected from the group consisting of 2-butyloctyl, 2-pentylonyl, 2-hexyldecyl, iso-tridecyl and iso-pentadecyl.

Preferably the bleach component comprises a source of peracid in addition to bleach catalyst, particularly organic bleach catalyst. The source of peracid may be selected from (a) pre-formed peracid; (b) percarbonate, perborate or persulfate salt (hydrogen peroxide source) preferably in combination with a bleach activator; and (c) perhydrolase enzyme and an ester for forming peracid in situ in the presence of water in a textile or hard surface treatment step.

When present, the peracid and/or bleach activator is generally present in the composition in an amount of from 0.1 to 60 wt%, from 0.5 to 40 wt% or from 0.6 to 10 wt% based on the composition. One or more hydrophobic peracids or precursors thereof may be used in combination with one or more hydrophilic peracid or precursor thereof.

The amounts of hydrogen peroxide source and peracid or bleach activator may be selected such that the molar ratio of available oxygen (from the peroxide source) to peracid is from 1:1 to 35:1, or 2:1 to 10:1.

(6) Metal-containing Bleach Catalysts – The bleach component may be provided by a catalytic metal complex. One type of metal-containing bleach catalyst is a catalyst system comprising a transition metal cation of defined bleach catalytic activity, such as copper, iron, titanium, ruthenium, tungsten, molybdenum, or manganese cations, an auxiliary metal cation having little or no bleach catalytic activity, such as zinc or aluminum cations, and a sequester having defined stability constants for the catalytic and auxiliary metal cations, particularly ethylenediaminetetraacetic acid, ethylenediaminetetra(methylenephosphonic acid) and water-soluble salts thereof. Such catalysts are disclosed in US4430243. Preferred catalysts are described in WO09/839406, US6218351 and WO00/012667. Particularly preferred are transition metal catalyst or ligands therefore that are cross-bridged polydentate N-donor ligands.

If desired, the compositions herein can be catalyzed by means of a manganese compound. Such compounds and levels of use are well known in the art and include, e.g., the manganese-based catalysts disclosed in US5576282.

Cobalt bleach catalysts useful herein are known, and are described e.g. in US5597936; US5595967. Such cobalt catalysts are readily prepared by known procedures, such as taught e.g. in US5597936 and US5595967.

Compositions herein may also suitably include a transition metal complex of ligands such as bispidones (US7501389) and/or macropolycyclic rigid ligands - abbreviated as "MRLs". As a practical matter, and not by way of limitation, the compositions and processes herein can be adjusted to provide on the order of at least one part per hundred million of the active MRL species in the aqueous washing medium, and will typically provide from 0.005 to 25ppm, from 0.05 to 10ppm, or from 0.1 to 5ppm, of the MRL in the wash liquor.

Suitable transition-metals in the instant transition-metal bleach catalyst include e.g. manganese, iron and chromium. Suitable MRLs include 5,12-diethyl-1,5,8,12-tetraazabicyclo[6.6.2]hexadecane. Suitable transition metal MRLs are readily prepared by

known procedures, such as taught e.g. in US6225464 and WO00/32601.

(7) Photobleaches – suitable photobleaches include e.g. sulfonated zinc phthalocyanine sulfonated aluminium phthalocyanines, xanthene dyes and mixtures thereof. Preferred bleach components for use in the present compositions of the invention comprise a hydrogen peroxide source, bleach activator and/or organic peroxyacid, optionally generated in situ by the reaction of a hydrogen peroxide source and bleach activator, in combination with a bleach catalyst. Preferred bleach components comprise bleach catalysts, preferably organic bleach catalysts, as described above.

Particularly preferred bleach components are the bleach catalysts in particular the organic bleach catalysts.

Exemplary bleaching systems are also described, e.g. in WO2007/087258, WO2007/087244, WO2007/087259 and WO2007/087242.

Fabric Hueing Agents - The composition may comprise a fabric hueing agent. Suitable fabric hueing agents include dyes, dye-clay conjugates, and pigments. Suitable dyes include small molecule dyes and polymeric dyes. Suitable small molecule dyes include small molecule dyes selected from the group consisting of dyes falling into the Color Index (C.I.) classifications of Direct Blue, Direct Red, Direct Violet, Acid Blue, Acid Red, Acid Violet, Basic Blue, Basic Violet and Basic Red, or mixtures thereof.

In another aspect, suitable small molecule dyes include small molecule dyes selected from the group consisting of Color Index (Society of Dyers and Colorists, Bradford, UK) numbers Direct Violet 9, Direct Violet 35, Direct Violet 48, Direct Violet 51, Direct Violet 66, Direct Violet 99, Direct Blue 1, Direct Blue 71, Direct Blue 80, Direct Blue 279, Acid Red 17, Acid Red 73, Acid Red 88, Acid Red 150, Acid Violet 15, Acid Violet 17, Acid Violet 24, Acid Violet 43, Acid Red 52, Acid Violet 49, Acid Violet 50, Acid Blue 15, Acid Blue 17, Acid Blue 25, Acid Blue 29, Acid Blue 40, Acid Blue 45, Acid Blue 75, Acid Blue 80, Acid Blue 83, Acid Blue 90 and Acid Blue 113, Acid Black 1, Basic Violet 1, Basic Violet 3, Basic Violet 4, Basic Violet 10, Basic Violet 35, Basic Blue 3, Basic Blue 16, Basic Blue 22, Basic Blue 47, Basic Blue 66, Basic Blue 75, Basic Blue 159 and mixtures thereof. In another aspect, suitable small molecule dyes include small molecule dyes selected from the group consisting of Color Index (Society of Dyers and Colorists, Bradford, UK) numbers Acid Violet 17, Acid Violet 43, Acid Red 52, Acid Red 73, Acid Red 88, Acid Red 150, Acid Blue 25, Acid Blue 29, Acid Blue 45, Acid Blue 113, Acid Black 1, Direct Blue 1, Direct Blue 71, Direct Violet 51 and mixtures thereof. In another aspect, suitable small molecule dyes include small molecule dyes selected from the group consisting of Color Index (Society of Dyers and Colorists, Bradford, UK) numbers Acid Violet 17, Direct Blue 71, Direct Violet 51, Direct Blue 1, Acid Red 88, Acid Red 150, Acid Blue 29, Acid Blue 113 or mixtures thereof.

Suitable polymeric dyes include polymeric dyes selected from the group consisting of

polymers containing conjugated chromogens (dye-polymer conjugates) and polymers with chromogens co-polymerized into the backbone of the polymer and mixtures thereof.

In another aspect, suitable polymeric dyes include polymeric dyes selected from the group consisting of fabric-substantive colorants sold under the name of Liquitint® (Milliken), dye-polymer conjugates formed from at least one reactive dye and a polymer selected from the group consisting of polymers comprising a moiety selected from the group consisting of a hydroxyl moiety, a primary amine moiety, a secondary amine moiety, a thiol moiety and mixtures thereof. In still another aspect, suitable polymeric dyes include polymeric dyes selected from the group consisting of Liquitint® Violet CT, carboxymethyl cellulose (CMC) conjugated with a reactive blue, reactive violet or reactive red dye such as CMC conjugated with C.I. Reactive Blue 19, sold by Megazyme, Wicklow, Ireland under the product name AZO-CM-CELLULOSE, product code S-ACMC, alkoxyated triphenyl-methane polymeric colorants, alkoxyated thiophene polymeric colorants, and mixtures thereof.

Preferred hueing dyes include the whitening agents found in WO08/87497. These whitening agents may be characterized by the following structure (I):

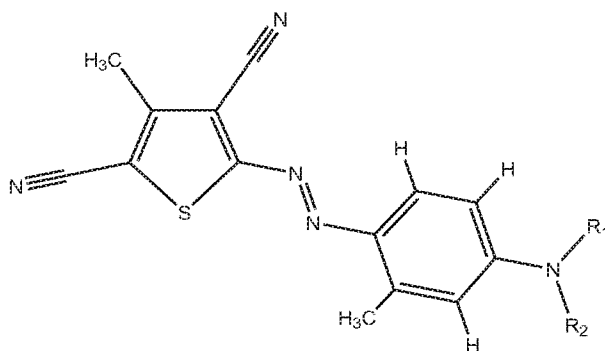

(I)

wherein R_1 and R_2 can independently be selected from:



wherein R' is selected from the group consisting of H, CH_3 , $CH_2O(CH_2CH_2O)_2H$, and mixtures thereof; wherein R'' is selected from the group consisting of H, $CH_2O(CH_2CH_2O)_2H$, and mixtures thereof; wherein $x + y \leq 5$; wherein $y \geq 1$; and wherein $z = 0$ to 5;



wherein R' is selected from the group consisting of H, CH_3 , $CH_2O(CH_2CH_2O)_2H$, and mixtures thereof; wherein R'' is selected from the group consisting of H, $CH_2O(CH_2CH_2O)_2H$, and mixtures thereof; wherein $x + y \leq 10$; wherein $y \geq 1$; and wherein $z = 0$ to 5;

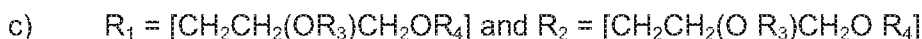

wherein R_3 is selected from the group consisting of H, $(CH_2CH_2O)_zH$, and mixtures thereof; and wherein $z = 0$ to 10;

wherein R_4 is selected from the group consisting of (C_1-C_{16}) alkyl, aryl groups, and mixtures

thereof; and

- d) wherein R1 and R2 can independently be selected from the amino addition product of styrene oxide, glycidyl methyl ether, isobutyl glycidyl ether, isopropylglycidyl ether, t-butyl glycidyl ether, 2-ethylhexylglycidyl ether, and glycidylhexadecyl ether, followed by the addition of from 1 to 10 alkylene oxide units.

A preferred whitening agent of the present invention may be characterized by the following structure (II):

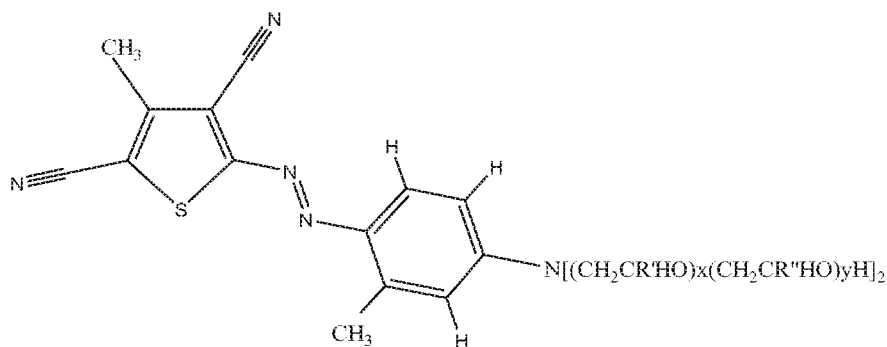

(II)

- wherein R' is selected from the group consisting of H, CH₃, CH₂O(CH₂CH₂O)₂H, and mixtures thereof; wherein R'' is selected from the group consisting of H, CH₂O(CH₂CH₂O)₂H, and mixtures thereof; wherein x + y ≤ 5; wherein y ≥ 1; and wherein z = 0 to 5.

A further preferred whitening agent of the present invention may be characterized by the following structure (III):

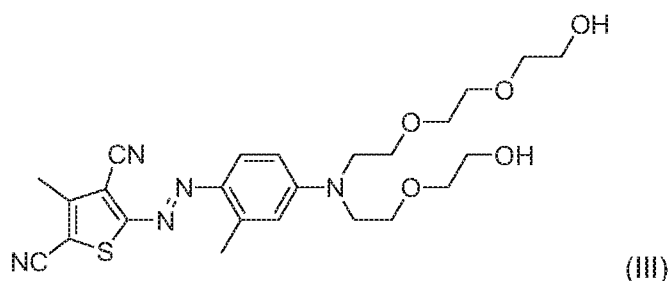

(III)

- typically comprising a mixture having a total of 5 EO groups. Suitable preferred molecules are those in Structure I having the following pendant groups in "part a" above.

TABLE 1

	R1				R2			
	R'	R''	x	y	R'	R''	x	y
a	H	H	3	1	H	H	0	1
b	H	H	2	1	H	H	1	1
c = b	H	H	1	1	H	H	2	1
d = a	H	H	0	1	H	H	3	1

Further whitening agents of use include those described in US2008/34511 (Unilever). A preferred agent is "Violet 13".

Suitable dye clay conjugates include dye clay conjugates selected from the group comprising at least one cationic/basic dye and a smectite clay, and mixtures thereof. In another aspect, suitable dye clay conjugates include dye clay conjugates selected from the group consisting of one cationic/basic dye selected from the group consisting of C.I. Basic Yellow 1 through 108, C.I. Basic Orange 1 through 69, C.I. Basic Red 1 through 118, C.I. Basic Violet 1 through 51, C.I. Basic Blue 1 through 164, C.I. Basic Green 1 through 14, C.I. Basic Brown 1 through 23, CI Basic Black 1 through 11, and a clay selected from the group consisting of Montmorillonite clay, Hectorite clay, Saponite clay and mixtures thereof. In still another aspect, suitable dye clay conjugates include dye clay conjugates selected from the group consisting of: Montmorillonite Basic Blue B7 C.I. 42595 conjugate, Montmorillonite Basic Blue B9 C.I. 52015 conjugate, Montmorillonite Basic Violet V3 C.I. 42555 conjugate, Montmorillonite Basic Green G1 C.I. 42040 conjugate, Montmorillonite Basic Red R1 C.I. 45160 conjugate, Montmorillonite C.I. Basic Black 2 conjugate, Hectorite Basic Blue B7 C.I. 42595 conjugate, Hectorite Basic Blue B9 C.I. 52015 conjugate, Hectorite Basic Violet V3 C.I. 42555 conjugate, Hectorite Basic Green G1 C.I. 42040 conjugate, Hectorite Basic Red R1 C.I. 45160 conjugate, Hectorite C.I. Basic Black 2 conjugate, Saponite Basic Blue B7 C.I. 42595 conjugate, Saponite Basic Blue B9 C.I. 52015 conjugate, Saponite Basic Violet V3 C.I. 42555 conjugate, Saponite Basic Green G1 C.I. 42040 conjugate, Saponite Basic Red R1 C.I. 45160 conjugate, Saponite C.I. Basic Black 2 conjugate and mixtures thereof.

Suitable pigments include pigments selected from the group consisting of flavanthrone, indanthrone, chlorinated indanthrone containing from 1 to 4 chlorine atoms, pyranthrone, dichloropyranthrone, monobromodichloropyranthrone, dibromodichloropyranthrone, tetrabromopyranthrone, perylene-3,4,9,10-tetracarboxylic acid diimide, wherein the imide groups may be unsubstituted or substituted by C1-C3 -alkyl or a phenyl or heterocyclic radical, and wherein the phenyl and heterocyclic radicals may additionally carry substituents which do not confer solubility in water, anthrapyrimidinecarboxylic acid amides, violanthrone, isoviolanthrone, dioxazine pigments, copper phthalocyanine which may contain up to 2 chlorine atoms per molecule, polychloro-copper phthalocyanine or polybromochloro-copper phthalocyanine containing up to 14 bromine atoms per molecule and mixtures thereof.

In another aspect, suitable pigments include pigments selected from the group consisting of Ultramarine Blue (C.I. Pigment Blue 29), Ultramarine Violet (C.I. Pigment Violet 15) and mixtures thereof.

The aforementioned fabric hueing agents can be used in combination (any mixture of fabric hueing agents can be used). Suitable hueing agents are described in more detail in US7208459. Preferred levels of dye in compositions of the invention are 0.00001 to 0.5wt%, or

0.0001 to 0.25wt%. The concentration of dyes preferred in water for the treatment and/or cleaning step is from 1ppb to 5ppm, 10ppb to 5ppm or 20ppb to 5ppm. In preferred compositions, the concentration of surfactant will be from 0.2 to 3g/l.

5 Encapsulates - The composition may comprise an encapsulate. In one aspect, an encapsulate comprising a core, a shell having an inner and outer surface, said shell encapsulating said core.

In one aspect of said encapsulate, said core may comprise a material selected from the group consisting of perfumes; brighteners; dyes; insect repellants; silicones; waxes; flavors; vitamins; fabric softening agents; skin care agents in one aspect, paraffins; enzymes; anti-
10 bacterial agents; bleaches; sensates; and mixtures thereof; and said shell may comprise a material selected from the group consisting of polyethylenes; polyamides; polyvinylalcohols, optionally containing other co-monomers; polystyrenes; polyisoprenes; polycarbonates; polyesters; polyacrylates; aminoplasts, in one aspect said aminoplast may comprise a polyureas, polyurethane, and/or polyureaurethane, in one aspect said polyurea may comprise
15 polyoxymethyleneurea and/or melamine formaldehyde; polyolefins; polysaccharides, in one aspect said polysaccharide may comprise alginate and/or chitosan; gelatin; shellac; epoxy resins; vinyl polymers; water insoluble inorganics; silicone; and mixtures thereof.

In one aspect of said encapsulate, said core may comprise perfume.

In one aspect of said encapsulate, said shell may comprise melamine formaldehyde
20 and/or cross linked melamine formaldehyde.

In a one aspect, suitable encapsulates may comprise a core material and a shell, said shell at least partially surrounding said core material, is disclosed.85% or 90% of said encapsulates may have a fracture strength of from 0.2 to 10 MPa, from 0.4 to 5MPa, from 0.6 to 3.5 MPa, or from 0.7 to 3MPa; and a benefit agent leakage of from 0 to 30%, from 0 to 20%, or
25 from 0 to 5%.

In one aspect, 85% or 90% of said encapsulates may have a particle size from 1 to 80 microns, from 5 to 60 microns, from 10 to 50 microns, or from 15 to 40 microns.

In one aspect, 85% or 90% of said encapsulates may have a particle wall thickness from 30 to 250nm, from 80 to 180nm, or from 100 to 160nm.

30 In one aspect, said encapsulates' core material may comprise a material selected from the group consisting of a perfume raw material and/or optionally a material selected from the group consisting of vegetable oil, including neat and/or blended vegetable oils including castor oil, coconut oil, cottonseed oil, grape oil, rapeseed, soybean oil, corn oil, palm oil, linseed oil, safflower oil, olive oil, peanut oil, coconut oil, palm kernel oil, castor oil, lemon oil and mixtures
35 thereof; esters of vegetable oils, esters, including dibutyl adipate, dibutyl phthalate, butyl benzyl adipate, benzyl octyl adipate, tricresyl phosphate, trioctyl phosphate and mixtures thereof; straight or branched chain hydrocarbons, including those straight or branched chain

hydrocarbons having a boiling point of greater than about 80°C; partially hydrogenated terphenyls, dialkyl phthalates, alkyl biphenyls, including monoisopropylbiphenyl, alkylated naphthalene, including dipropylnaphthalene, petroleum spirits, including kerosene, mineral oil and mixtures thereof; aromatic solvents, including benzene, toluene and mixtures thereof;
5 silicone oils; and mixtures thereof.

In one aspect, said encapsulates' wall material may comprise a suitable resin including the reaction product of an aldehyde and an amine, suitable aldehydes include, formaldehyde. Suitable amines include melamine, urea, benzoguanamine, glycoluril, and mixtures thereof. Suitable melamines include methylol melamine, methylated methylol melamine, imino melamine
10 and mixtures thereof. Suitable ureas include dimethylol urea, methylated dimethylol urea, urea-resorcinol, and mixtures thereof.

In one aspect, suitable formaldehyde scavengers may be employed with the encapsulates e.g. in a capsule slurry and/or added to a composition before, during or after the encapsulates are added to such composition. Suitable capsules may be made by the following
15 teaching of US2008/0305982; and/or US2009/0247449.

In a preferred aspect the composition can also comprise a deposition aid, preferably consisting of the group comprising cationic or nonionic polymers. Suitable polymers include cationic starches, cationic hydroxyethylcellulose, polyvinylformaldehyde, locust bean gum, mannans, xyloglucans, tamarind gum, polyethyleneterephthalate and polymers containing
20 dimethylaminoethyl methacrylate, optionally with one or monomers selected from the group comprising acrylic acid and acrylamide.

Perfumes - In one aspect the composition comprises a perfume that comprises one or more perfume raw materials selected from the group consisting of 1,1'-oxybis-2-propanol; 1,4-cyclohexanedicarboxylic acid, diethyl ester; (ethoxymethoxy)cyclododecane; 1,3-nonanediol, monoacetate; (3-methylbutoxy)acetic acid, 2-propenyl ester; beta-methyl cyclododecaneethanol;
25 2-methyl-3-[(1,7,7-trimethylbicyclo[2.2.1]hept-2-yl)oxy]-1-propanol; oxacyclohexadecan-2-one; alpha-methyl-benzenemethanol acetate; trans-3-ethoxy-1,1,5-trimethylcyclohexane; 4-(1,1-dimethylethyl)cyclohexanol acetate; dodecahydro-3a,6,6,9a-tetramethylnaphtho[2,1-b]furan; beta-methyl benzenepropanal; beta-methyl-3-(1-methylethyl)benzenepropanal; 4-phenyl-2-butanone; 2-methylbutanoic acid, ethyl ester; benzaldehyde; 2-methylbutanoic acid, 1-methylethyl ester; dihydro-5-pentyl-2(3H)furanone; (2E)-1-(2,6,6-trimethyl-2-cyclohexen-1-yl)-2-buten-1-one; dodecanal; undecanal; 2-ethyl- alpha, alpha-dimethylbenzenepropanal; decanal; alpha, alpha-dimethylbenzeneethanol acetate; 2-(phenylmethylene)octanal; 2-[[3-[4-(1,1-dimethylethyl)phenyl]-2-methylpropylidene]amino]benzoic acid, methyl ester; 1-(2,6,6-trimethyl-
30 3-cyclohexen-1-yl)-2-buten-1-one; 2-pentylcyclopentanone; 3-oxo-2-pentyl cyclopentaneacetic acid, methyl ester; 4-hydroxy-3-methoxybenzaldehyde; 3-ethoxy-4-hydroxybenzaldehyde; 2-heptylcyclopentanone; 1-(4-methylphenyl)ethanone; (3E)-4-(2,6,6-trimethyl-1-cyclohexen-1-yl)-

3-buten-2-one; (3E)-4-(2,6,6-trimethyl-2-cyclohexen-1-yl)-3-buten-2-one; benzeneethanol; 2H-1-benzopyran-2-one; 4-methoxybenzaldehyde; 10-undecenal; propanoic acid, phenylmethyl ester; beta-methylbenzenepentanol; 1,1-diethoxy-3,7-dimethyl-2,6-octadiene; alpha, alpha-dimethylbenzeneethanol; (2E)-1-(2,6,6-trimethyl-1-cyclohexen-1-yl)-2-buten-1-one; acetic acid, phenylmethyl ester; cyclohexanepropanoic acid, 2-propenyl ester; hexanoic acid, 2-propenyl ester; 1,2-dimethoxy-4-(2-propenyl)benzene; 1,5-dimethyl-bicyclo[3.2.1]octan-8-one oxime; 4-(4-hydroxy-4-methylpentyl)-3-cyclohexene-1-carboxaldehyde; 3-buten-2-ol; 2-[[[2,4(or 3,5)-dimethyl-3-cyclohexen-1-yl]methylene]amino]benzoic acid, methyl ester; 8-cyclohexadecen-1-one; methyl ionone; 2,6-dimethyl-7-octen-2-ol; 2-methoxy-4-(2-propenyl)phenol; (2E)-3,7-dimethyl-2,6-Octadien-1-ol; 2-hydroxy-Benzoic acid, (3Z)-3-hexenyl ester; 2-tridecenenitrile; 4-(2,2-dimethyl-6-methylenecyclohexyl)-3-methyl-3-buten-2-one; tetrahydro-4-methyl-2-(2-methyl-1-propenyl)-2H-pyran; Acetic acid, (2-methylbutoxy)-, 2-propenyl ester; Benzoic acid, 2-hydroxy-, 3-methylbutyl ester; 2-Buten-1-one, 1-(2,6,6-trimethyl-1-cyclohexen-1-yl)-, (Z); Cyclopentanecarboxylic acid, 2-hexyl-3-oxo-, methyl ester; Benzenepropanal, 4-ethyl-.alpha.,.alpha.-dimethyl-; 3-Cyclohexene-1-carboxaldehyde, 3-(4-hydroxy-4-methylpentyl)-; Ethanone, 1-(2,3,4,7,8,8a-hexahydro-3,6,8,8-tetramethyl-1H-3a,7-methanoazulen-5-yl)-, [3R-(3.alpha.,3a.beta.,7.beta.,8a.alpha.)]-; Undecanal, 2-methyl-2H-Pyran-2-one, 6-butyltetrahydro-; Benzenepropanal, 4-(1,1-dimethylethyl)-.alpha.-methyl-; 2(3H)-Furanone, 5-heptyldihydro-; Benzoic acid, 2-[(7-hydroxy-3,7-dimethyloctylidene)amino]-, methyl; Benzoic acid, 2-hydroxy-, phenylmethyl ester; Naphthalene, 2-methoxy-; 2-Cyclopenten-1-one, 2-hexyl-; 2(3H)-Furanone, 5-hexyldihydro-; Oxiranecarboxylic acid, 3-methyl-3-phenyl-, ethyl ester; 2-Oxabicyclo[2.2.2]octane, 1,3,3-trimethyl-; Benzenepentanol, .gamma.-methyl-; 3-Octanol, 3,7-dimethyl-; 3,7-dimethyl-2,6-octadienenitrile; 3,7-dimethyl-6-octen-1-ol; Terpeneol acetate; 2-methyl-6-methylene-7-Octen-2-ol, dihydro derivative; 3a,4,5,6,7,7a-hexahydro-4,7-Methano-1H-inden-6-ol propanoate; 3-methyl-2-buten-1-ol acetate; (Z)-3-Hexen-1-ol acetate; 2-ethyl-4-(2,2,3-trimethyl-3-cyclopenten-1-yl)-2-buten-1-ol; 4-(octahydro-4,7-methano-5H-inden-5-ylidene)-butanal; 3-2,4-dimethyl-cyclohexene-1-carboxaldehyde; 1-(1,2,3,4,5,6,7,8-octahydro-2,3,8,8-tetramethyl-2-naphthalenyl)-ethanone; 2-hydroxy-benzoic acid, methyl ester; 2-hydroxy-benzoic acid, hexyl ester; 2-phenoxy-ethanol; 2-hydroxy-benzoic acid, pentyl ester; 2,3-heptanedione; 2-hexen-1-ol; 6-Octen-2-ol, 2,6-dimethyl-; damascone (alpha, beta, gamma or delta or mixtures thereof), 4,7-Methano-1H-inden-6-ol, 3a,4,5,6,7,7a-hexahydro-, acetate; 9-Undecenal; 8-Undecenal; Isocyclocitral; Ethanone, 1-(1,2,3,5,6,7,8,8a-octahydro-2,3,8,8-tetramethyl-2-naphthalenyl)-; 3-Cyclohexene-1-carboxaldehyde, 3,5-dimethyl-; 3-Cyclohexene-1-carboxaldehyde, 2,4-dimethyl-; 1,6-Octadien-3-ol, 3,7-dimethyl-; 1,6-Octadien-3-ol, 3,7-dimethyl-, acetate; Lillial (p-t-Bucinal), and Cyclopentanone, 2-[2-(4-methyl-3-cyclohexen-1-yl)propyl]- and 1-methyl-4-(1-methylethenyl)cyclohexene and mixtures thereof.

In one aspect the composition may comprise an encapsulated perfume particle

comprising either a water-soluble hydroxylic compound or melamine-formaldehyde or modified polyvinyl alcohol. In one aspect the encapsulate comprises (a) an at least partially water-soluble solid matrix comprising one or more water-soluble hydroxylic compounds, preferably starch; and (b) a perfume oil encapsulated by the solid matrix.

5 In a further aspect the perfume may be pre-complexed with a polyamine, preferably a polyethylenimine so as to form a Schiff base.

Polymers - The composition may comprise one or more polymers. Examples are carboxymethylcellulose, poly(vinyl-pyrrolidone), poly(ethylene glycol), poly(vinyl alcohol), poly(vinylpyridine-N-oxide), poly(vinylimidazole), polycarboxylates such as polyacrylates,
10 maleic/acrylic acid copolymers and lauryl methacrylate/acrylic acid co-polymers.

The composition may comprise one or more amphiphilic cleaning polymers such as the compound having the following general structure: bis((C₂H₅O)(C₂H₄O)_n)(CH₃)-N⁺-C_xH_{2x}-N⁺-(CH₃)-bis((C₂H₅O)(C₂H₄O)_n), wherein n = from 20 to 30, and x = from 3 to 8, or sulphated or sulphonated variants thereof.

15 The composition may comprise amphiphilic alkoxyated grease cleaning polymers which have balanced hydrophilic and hydrophobic properties such that they remove grease particles from fabrics and surfaces. Specific embodiments of the amphiphilic alkoxyated grease cleaning polymers of the present invention comprise a core structure and a plurality of alkoxyate groups attached to that core structure. These may comprise alkoxyated polyalkylenimines, preferably
20 having an inner polyethylene oxide block and an outer polypropylene oxide block.

Alkoxyated polycarboxylates such as those prepared from polyacrylates are useful herein to provide additional grease removal performance. Such materials are described in WO91/08281 and PCT90/01815. Chemically, these materials comprise polyacrylates having one ethoxy side-chain per every 7-8 acrylate units. The side-chains are of the formula -
25 (CH₂CH₂O)_m (CH₂)_nCH₃ wherein m is 2-3 and n is 6-12. The side-chains are ester-linked to the polyacrylate "backbone" to provide a "comb" polymer type structure. The molecular weight can vary, but is typically in the range of 2000 to 50,000. Such alkoxyated polycarboxylates can comprise from 0.05wt% to 10 wt% of the compositions herein.

The isoprenoid-derived surfactants of the present invention, and their mixtures with other
30 cosurfactants and other adjunct ingredients, are particularly suited to be used with an amphiphilic graft co-polymer, preferably the amphiphilic graft co-polymer comprises (i) polyethylene glycol backbone; and (ii) and at least one pendant moiety selected from polyvinyl acetate, polyvinyl alcohol and mixtures thereof. A preferred amphiphilic graft co-polymer is Sokalan HP22, supplied from BASF. Suitable polymers include random graft copolymers, preferably a polyvinyl acetate
35 grafted polyethylene oxide copolymer having a polyethylene oxide backbone and multiple polyvinyl acetate side chains. The molecular weight of the polyethylene oxide backbone is preferably 6000 and the weight ratio of the polyethylene oxide to polyvinyl acetate is 40 to 60

and no more than 1 grafting point per 50 ethylene oxide units.

Carboxylate polymer - The composition of the present invention may also include one or more carboxylate polymers such as a maleate/acrylate random copolymer or polyacrylate homopolymer. In one aspect, the carboxylate polymer is a polyacrylate homopolymer having a
5 molecular weight of from 4,000 to 9,000Da, or from 6,000 to 9,000Da.

Soil release polymer - The composition of the present invention may also include one or more soil release polymers having a structure as defined by one of the following structures (I), (II) or (III):

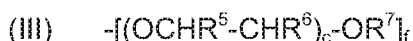
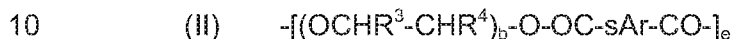
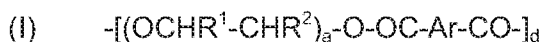

wherein:

a, b and c are from 1 to 200;

d, e and f are from 1 to 50;

15 Ar is a 1,4-substituted phenylene;

sAr is 1,3-substituted phenylene substituted in position 5 with SO₃Me;

Me is Li, K, Mg/2, Ca/2, Al/3, ammonium, mono-, di-, tri-, or tetraalkylammonium wherein the alkyl groups are C₁-C₁₈ alkyl or C₂-C₁₀ hydroxyalkyl, or mixtures thereof;

R¹, R², R³, R⁴, R⁵ and R⁶ are independently selected from H or C₁-C₁₈ n- or iso-alkyl; and

20 R⁷ is a linear or branched C₁-C₁₈ alkyl, or a linear or branched C₂-C₃₀ alkenyl, or a cycloalkyl group with 5 to 9 carbon atoms, or a C₆-C₃₀ aryl group, or a C₆-C₃₀ arylalkyl group.

Suitable soil release polymers are polyester soil release polymers such as Repel-o-tex polymers, including Repel-o-tex, SF-2 and SRP6 supplied by Rhodia. Other suitable soil release polymers include Texcare polymers, including Texcare SRA100, SRA300, SRN100, SRN170,
25 SRN240, SRN300 and SRN325 supplied by Clariant. Other suitable soil release polymers are Marloquest polymers, such as Marloquest SL supplied by Sasol.

Cellulosic polymer - The composition of the present invention may also include one or more cellulosic polymers including those selected from alkyl cellulose, alkyl alkoxyalkyl cellulose, carboxyalkyl cellulose, alkyl carboxyalkyl cellulose. In one aspect, the cellulosic polymers are
30 selected from the group comprising carboxymethyl cellulose, methyl cellulose, methyl hydroxyethyl cellulose, methyl carboxymethyl cellulose, and mixures thereof. In one aspect, the carboxymethyl cellulose has a degree of carboxymethyl substitution from 0.5 to 0.9 and a molecular weight from 100,000 to 300,000Da.

Enzymes - The composition may comprise one or more enzymes which provide cleaning
35 performance and/or fabric care benefits. Examples of suitable enzymes include, but are not limited to, hemicellulases, peroxidases, proteases, cellulases, xylanases, lipases, phospholipases, esterases, cutinases, pectinases, mannanases, pectate lyases, keratinases,

reductases, oxidases, phenoloxidases, lipoxygenases, ligninases, pullulanases, tannases, pentosanases, malanases, β -glucanases, arabinosidases, hyaluronidase, chondroitinase, laccase, chlorophyllases and amylases, or mixtures thereof. A typical combination is an enzyme cocktail that may comprise e.g. a protease and lipase in conjunction with amylase. When
5 present in a composition, the aforementioned additional enzymes may be present at levels from 0.00001 to 2wt%, from 0.0001 to 1wt% or from 0.001 to 0.5wt% enzyme protein by weight of the composition.

In general the properties of the selected enzyme(s) should be compatible with the selected detergent, (i.e., pH-optimum, compatibility with other enzymatic and non-enzymatic ingredients,
10 etc.), and the enzyme(s) should be present in effective amounts.

Cellulases: Suitable cellulases include those of bacterial or fungal origin. Chemically modified or protein engineered mutants are included. Suitable cellulases include cellulases from the genera *Bacillus*, *Pseudomonas*, *Humicola*, *Fusarium*, *Thielavia*, *Acremonium*, e.g., the fungal cellulases produced from *Humicola insolens*, *Myceliophthora thermophila* and *Fusarium oxysporum* disclosed in US4435307, US5648263, US5691178, US5776757 and WO89/09259.
15

Especially suitable cellulases are the alkaline or neutral cellulases having colour care benefits. Examples of such cellulases are cellulases described in EP0495257, EP0531372, WO96/11262, WO96/29397, WO98/08940. Other examples are cellulase variants such as those described in WO94/07998, EP0531315, US5457046, US5686593, US5763254, WO95/24471,
20 WO98/12307 and PCT/DK98/00299.

Commercially available cellulases include Celluzyme™, and Carezyme™ (Novozymes A/S), Clazinase™, and Puradax HA™ (Genencor International Inc.), and KAC-500(B)™ (Kao Corporation).

In one aspect preferred enzymes would include a protease. Suitable proteases include
25 those of bacterial, fungal, plant, viral or animal origin e.g. vegetable or microbial origin. Microbial origin is preferred. Chemically modified or protein engineered mutants are included. It may be an alkaline protease, such as a serine protease or a metalloprotease. A serine protease may for example be of the S1 family, such as trypsin, or the S8 family such as subtilisin. A metalloproteases protease may for example be a thermolysin from e.g. family M4 or other metalloprotease such as those from M5, M7 or M8 families.
30

The term "subtilases" refers to a sub-group of serine protease according to Siezen et al., Protein Engng. 4 (1991) 719-737 and Siezen et al. Protein Science 6 (1997) 501-523. Serine proteases are a subgroup of proteases characterized by having a serine in the active site, which forms a covalent adduct with the substrate. The subtilases may be divided into 6 sub-divisions,
35 i.e. the Subtilisin family, the Thermitase family, the Proteinase K family, the Lantibiotic peptidase family, the Kexin family and the Pyrolysin family.

Examples of subtilases are those derived from *Bacillus* such as *Bacillus lentus*, *B.*

alkalophilus, *B. subtilis*, *B. amyloliquefaciens*, *Bacillus pumilus* and *Bacillus gibsonii* described in; US7262042 and WO09/021867, and *subtilisin lentus*, *subtilisin Novo*, *subtilisin Carlsberg*, *Bacillus licheniformis*, *subtilisin BPN'*, *subtilisin 309*, *subtilisin 147* and *subtilisin 168* described in WO89/06279 and protease PD138 described in (WO93/18140). Other useful proteases may

5 be those described in WO92/175177, WO01/016285, WO02/026024 and WO02/016547. Examples of trypsin-like proteases are trypsin (e.g. of porcine or bovine origin) and the *Fusarium* protease described in WO89/06270, WO94/25583 and WO05/040372, and the chymotrypsin proteases derived from *Cellomonas* described in WO05/052161 and WO05/052146.

10 A further preferred protease is the alkaline protease from *Bacillus lentus* DSM 5483, as described for example in WO95/23221, and variants thereof which are described in WO92/21760, WO95/23221, EP1921147 and EP1921148.

Examples of metalloproteases are the neutral metalloprotease as described in WO07/044993 (Genencor Int.) such as those derived from *Bacillus amyloliquefaciens*.

15 Examples of useful proteases are the variants described in: WO92/19729, WO96/034946, WO98/20115, WO98/20116, WO99/011768, WO01/44452, WO03/006602, WO04/03186, WO04/041979, WO07/006305, WO11/036263, WO11/036264, especially the variants with substitutions in one or more of the following positions: 3, 4, 9, 15, 27, 36, 57, 68, 76, 87, 95, 96, 97, 98, 99, 100, 101, 102, 103, 104, 106, 118, 120, 123, 128, 129, 130, 160, 167,

20 170, 194, 195, 199, 205, 206, 217, 218, 222, 224, 232, 235, 236, 245, 248, 252 and 274 using the BPN' numbering. More preferred the subtilase variants may comprise the mutations: S3T, V4I, S9R, A15T, K27R, *36D, V68A, N76D, N87S,R, *97E, A98S, S99G,D,A, S99AD, S101G,M,R S103A, V104I,Y,N, S106A, G118V,R, H120D,N, N123S, S128L, P129Q, S130A, G160D, Y167A, R170S, A194P, G195E, V199M, V205I, L217D, N218D, M222S, A232V, K235L,

25 Q236H, Q245R, N252K, T274A (using BPN' numbering).

Suitable commercially available protease enzymes include those sold under the trade names Alcalase®, Duralase™, Durazym™, Relase®, Relase® Ultra, Savinase®, Savinase® Ultra, Primase®, Polarzyme®, Kannase®, Liquanase®, Liquanase® Ultra, Ovozyme®, Coronase®, Coronase® Ultra, Neutrase®, Everlase® and Esperase® (Novozymes A/S), those

30 sold under the tradename Maxatase®, Maxacal®, Maxapem®, Purafect®, Purafect Prime®, Preferenz™, Purafect MA®, Purafect Ox®, Purafect OxP®, Puramax®, Properase®, Effectenz™, FN2®, FN3®, FN4®, Excellase®, Opticlean® and Optimase® (Danisco/DuPont), Axapem™ (Gist-Brocades N.V.), BLAP (sequence shown in Figure 29 of US5352604) and variants hereof (Henkel AG) and KAP (*Bacillus alkalophilus* subtilisin) from Kao.

35 Suitable lipases and cutinases include those of bacterial or fungal origin. Chemically modified or protein engineered mutant enzymes are included. Examples include lipase from *Thermomyces*, e.g. from *T. lanuginosus* (previously named *Humicola lanuginosa*) as described

in EP258068 and EP305216, cutinase from *Humicola*, e.g. *H. insolens* (WO96/13580), lipase from strains of *Pseudomonas* (some of these now renamed to *Burkholderia*), e.g. *P. alcaligenes* or *P. pseudoalcaligenes* (EP218272), *P. cepacia* (EP331376), *P. sp.* strain SD705 (WO95/06720 & WO96/27002), *P. wisconsinensis* (WO96/12012), GDSL-type *Streptomyces* lipases (WO10/065455), cutinase from *Magnaporthe grisea* (WO10/107560), cutinase from *Pseudomonas mendocina* (US5,389,536), lipase from *Thermobifida fusca* (WO11/084412, WO13/033318, WO2013/096653), *Geobacillus stearothermophilus* lipase (WO11/084417), lipase from *Bacillus subtilis* (WO11/084599), and lipase from *Streptomyces griseus* (WO11/150157) and *S. pristinaespiralis* (WO12/137147).

10 Other examples are lipase variants such as those described in EP407225, WO92/05249, WO94/01541, WO94/25578, WO95/14783, WO95/30744, WO95/35381, WO95/22615, WO96/00292, WO97/04079, WO97/07202, WO00/34450, WO00/60063, WO01/92502, WO07/87508 and WO09/109500.

15 Preferred commercial lipase products include Lipolase™, Lipex™; Lipolex™ and Lipoclean™ (Novozymes A/S), Lumafast (originally from Genencor) and Lipomax (originally from Gist-Brocades).

20 Still other examples are lipases sometimes referred to as acyltransferases or perhydrolases, e.g. acyltransferases with homology to *Candida antarctica* lipase A (WO10/111143), acyltransferase from *Mycobacterium smegmatis* (WO05/56782), perhydrolases from the CE 7 family (WO09/67279), and variants of the *M. smegmatis* perhydrolase in particular the S54V variant used in the commercial product Gentle Power Bleach from Huntsman Textile Effects Pte Ltd (WO10/100028).

25 In one aspect, other preferred enzymes include microbial-derived endoglucanases exhibiting endo-beta-1,4-glucanase activity (EC3.2.1.4), including a bacterial polypeptide endogenous to a member of the genus *Bacillus* which has a sequence of at least 90%, 91%, 92%, 93%, 94%, 95%, 96%, 97%, 98%, 99% or even 100% identity to the amino acid sequence SEQ ID NO:2 in US7141403 and mixtures thereof. Suitable endoglucanases are sold under the tradenames Celluclean® and Whitezyme® (Novozymes).

30 Other preferred enzymes include pectate lyases sold under the tradenames Pectawash®, Pectaway®, Xpect® and mannanases sold under the tradenames Mannaway® (Novozymes), and Purabrite® (Danisco/Dupont).

35 The detergent enzyme(s) may be included in a detergent composition by adding separate additives containing one or more enzymes, or by adding a combined additive comprising all of these enzymes. A detergent additive of the invention, i.e., a separate additive or a combined additive, can be formulated, for example, as a granulate, liquid, slurry, etc. Preferred detergent additive formulations are granulates, in particular non-dusting granulates, liquids, in particular stabilized liquids, or slurries.

Non-dusting granulates may be produced, e.g. as disclosed in US4106991 and US4661452 and may optionally be coated by methods known in the art. Examples of waxy coating materials are poly(ethylene oxide) products (polyethyleneglycol, PEG) with mean molar weights of 1000 to 20000; ethoxylated nonylphenols having from 16 to 50 ethylene oxide units; ethoxylated fatty alcohols in which the alcohol contains from 12 to 20 carbon atoms and in which there are 15 to 80 ethylene oxide units; fatty alcohols; fatty acids; and mono- and di- and triglycerides of fatty acids. Examples of film-forming coating materials suitable for application by fluid bed techniques are given in GB1483591. Liquid enzyme preparations may, for instance, be stabilized by adding a polyol such as propylene glycol, a sugar or sugar alcohol, lactic acid or boric acid according to established methods. Protected enzymes may be prepared according to the method disclosed in EP238216.

Dye Transfer Inhibiting Agents - The compositions of the present invention may also include one or more dye transfer inhibiting agents. Suitable polymeric dye transfer inhibiting agents include, but are not limited to, polyvinylpyrrolidone polymers, polyamine N-oxide polymers, copolymers of N-vinylpyrrolidone and N-vinylimidazole, polyvinylloxazolidones and polyvinylimidazoles or mixtures thereof. When present in a composition, the dye transfer inhibiting agents may be present at levels from 0.0001 to 10 wt%, from 0.01 to 5wt% or from 0.1 to 3wt%.

Brighteners - The compositions of the present invention can also contain additional components that may tint articles being cleaned, such as fluorescent brighteners.

The composition may comprise C.I. fluorescent brightener 260 in alpha-crystalline form having the following structure:

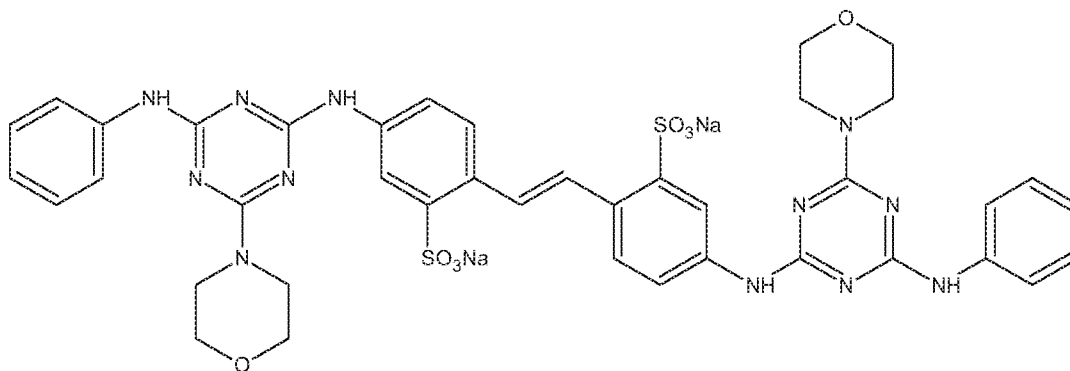

In one aspect, the brightener is a cold water soluble brightener, such as the C.I. fluorescent brightener 260 in alpha-crystalline form. In one aspect the brightener is predominantly in alpha-crystalline form, which means that typically at least 50 wt%, at least 75wt%, at least 90 wt%, at least 99wt%, or even substantially all, of the C.I. fluorescent brightener 260 is in alpha-crystalline form.

The brightener is typically in micronized particulate form, having a weight average primary particle size of from 3 to 30 micrometers, from 3 micrometers to 20 micrometers, or

from 3 to 10 micrometers.

The composition may comprise C.I. fluorescent brightener 260 in beta-crystalline form, and the weight ratio of: (i) C.I. fluorescent brightener 260 in alpha-crystalline form, to (ii) C.I. fluorescent brightener 260 in beta-crystalline form may be at least 0.1, or at least 0.6. BE680847
5 relates to a process for making C.I fluorescent brightener 260 in alpha-crystalline form.

Commercial optical brighteners which may be useful in the present invention can be classified into subgroups, which include, but are not necessarily limited to, derivatives of stilbene, pyrazoline, coumarin, carboxylic acid, methinecyanines, dibenzothiophene-5,5-dioxide, azoles, 5- and 6-membered-ring heterocycles, and other miscellaneous agents. Examples of
10 such brighteners are disclosed in "The Production and Application of Fluorescent Brightening Agents", M. Zahradnik, Published by John Wiley & Sons, New York (1982). Specific nonlimiting examples of optical brighteners which are useful in the present compositions are those identified in US4790856 and US3646015.

A further suitable brightener has the structure below:

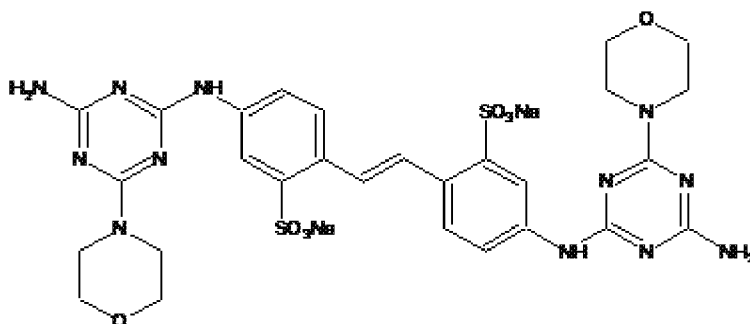

15 Suitable fluorescent brightener levels include lower levels of from 0.01wt%, from 0.05wt%, from 0.1wt% or from 0.2wt% to upper levels of 0.5wt% or 0.75wt%.

In one aspect the brightener may be loaded onto a clay to form a particle. Silicate salts - The compositions of the present invention can also contain silicate salts, such as sodium or
20 potassium silicate. The composition may comprise of from 0 wt% to less than 10 wt% silicate salt, to 9wt%, or to 8wt%, or to 7wt%, or to 6wt%, or to 5wt%, or to 4wt%, or to 3wt%, or even to 2wt%, and from above 0 wt%, or from 0.5wt%, or from 1wt% silicate salt. A suitable silicate salt is sodium silicate.

Dispersants - The compositions of the present invention can also contain dispersants.
25 Suitable water-soluble organic materials include the homo- or co-polymeric acids or their salts, in which the polycarboxylic acid comprises at least two carboxyl radicals separated from each other by not more than two carbon atoms.

Enzyme Stabilizers - Enzymes for use in compositions can be stabilized by various
30 techniques. The enzymes employed herein can be stabilized by the presence of water-soluble sources of calcium and/or magnesium ions. Examples of conventional stabilizing agents are, e.g. a polyol such as propylene glycol or glycerol, a sugar or sugar alcohol, lactic acid, boric acid, or a

boric acid derivative, e.g. an aromatic borate ester, or a phenyl boronic acid derivative such as 4-formylphenyl boronic acid, and the composition may be formulated as described in, for example, WO92/19709 and WO92/19708. In case of aqueous compositions comprising protease, a reversible protease inhibitor, such as a boron compound including borate, 4-formyl phenylboronic acid, phenylboronic acid and derivatives thereof, or compounds such as calcium formate, sodium formate and 1,2-propane diol can be added to further improve stability.

Solvents – Suitable solvents include water and other solvents such as lipophilic fluids. Examples of suitable lipophilic fluids include siloxanes, other silicones, hydrocarbons, glycol ethers, glycerine derivatives such as glycerine ethers, perfluorinated amines, perfluorinated and hydrofluoroether solvents, low-volatility nonfluorinated organic solvents, diol solvents, other environmentally-friendly solvents and mixtures thereof.

Structurant/Thickeners - Structured liquids can either be internally structured, whereby the structure is formed by primary ingredients (e.g. surfactant material) and/or externally structured by providing a three dimensional matrix structure using secondary ingredients (e.g. polymers, clay and/or silicate material). The composition may comprise a structurant, from 0.01 to 5wt%, or from 0.1 to 2.0 wt%. The structurant is typically selected from the group consisting of diglycerides and triglycerides, ethylene glycol distearate, microcrystalline cellulose, cellulose-based materials, microfiber cellulose, hydrophobically modified alkali-swellable emulsions such as Polygel W30 (3VSigma), biopolymers, xanthan gum, gellan gum, and mixtures thereof. A suitable structurant includes hydrogenated castor oil, and non-ethoxylated derivatives thereof. A suitable structurant is disclosed in US6855680. Such structurants have a thread-like structuring system having a range of aspect ratios. Other suitable structurants and the processes for making them are described in WO10/034736.

Conditioning Agents - The composition of the present invention may include a high melting point fatty compound. The high melting point fatty compound useful herein has a melting point of 25°C or higher, and is selected from the group consisting of fatty alcohols, fatty acids, fatty alcohol derivatives, fatty acid derivatives, and mixtures thereof. Such compounds of low melting point are not intended to be included in this section. Non-limiting examples of the high melting point compounds are found in International Cosmetic Ingredient Dictionary, Fifth Edition, 1993, and CTFA Cosmetic Ingredient Handbook, Second Edition, 1992.

The high melting point fatty compound is included in the composition at a level of from 0.1 to 40 wt%, from 1 to 30 wt%, from 1.5 to 16wt%, from 1.5 to 8wt% in view of providing improved conditioning benefits such as slippery feel during the application to wet hair, softness and moisturized feel on dry hair.

The compositions of the present invention may contain a cationic polymer. Concentrations of the cationic polymer in the composition typically range from 0.05 to 3wt%, from 0.075 to 2.0 wt%, or from 0.1 to 1.0 wt%. Suitable cationic polymers will have cationic

charge densities of at least 0.5 meq/gm, at least 0.9 meq/gm, at least 1.2 meq/gm, at least 1.5 meq/gm, or less than 7 meq/gm, and less than 5 meq/gm, at the pH of intended use of the composition, which pH will generally range from pH3 to pH9, or between pH4 and pH8. Herein, "cationic charge density" of a polymer refers to the ratio of the number of positive charges on the polymer to the molecular weight of the polymer. The average molecular weight of such suitable cationic polymers will generally be between 10,000 and 10 million, between 50,000 and 5 million, or between 100,000 and 3 million.

Suitable cationic polymers for use in the compositions of the present invention contain cationic nitrogen-containing moieties such as quaternary ammonium or cationic protonated amino moieties. Any anionic counterions can be used in association with the cationic polymers so long as the polymers remain soluble in water, in the composition, or in a coacervate phase of the composition, and so long as the counterions are physically and chemically compatible with the essential components of the composition or do not otherwise unduly impair composition performance, stability or aesthetics. Nonlimiting examples of such counterions include halides (e.g., chloride, fluoride, bromide, iodide), sulfate and methylsulfate.

Nonlimiting examples of such polymers are described in the CTFA Cosmetic Ingredient Dictionary, 3rd edition, edited by Estrin, Crosley, and Haynes, (The Cosmetic, Toiletry, and Fragrance Association, Inc., Washington, D.C. (1982)).

Other suitable cationic polymers for use in the composition include polysaccharide polymers, cationic guar gum derivatives, quaternary nitrogen-containing cellulose ethers, synthetic polymers, copolymers of etherified cellulose, guar and starch. When used, the cationic polymers herein are either soluble in the composition or are soluble in a complex coacervate phase in the composition formed by the cationic polymer and the anionic, amphoteric and/or zwitterionic surfactant component described hereinbefore. Complex coacervates of the cationic polymer can also be formed with other charged materials in the composition. Suitable cationic polymers are described in US3962418; US3958581; and US2007/0207109.

The composition of the present invention may include a nonionic polymer as a conditioning agent. Polyalkylene glycols having a molecular weight of more than 1000 are useful herein. Useful are those having the following general formula:

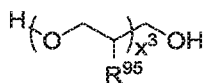

wherein R⁹⁵ is selected from the group consisting of H, methyl, and mixtures thereof. Conditioning agents, and in particular silicones, may be included in the composition. The conditioning agents useful in the compositions of the present invention typically comprise a water insoluble, water dispersible, non-volatile, liquid that forms emulsified, liquid particles. Suitable conditioning agents for use in the composition are those conditioning agents characterized generally as silicones (e.g., silicone oils, cationic silicones, silicone gums, high

refractive silicones, and silicone resins), organic conditioning oils (e.g., hydrocarbon oils, polyolefins, and fatty esters) or combinations thereof, or those conditioning agents which otherwise form liquid, dispersed particles in the aqueous surfactant matrix herein. Such conditioning agents should be physically and chemically compatible with the essential components of the composition, and should not otherwise unduly impair composition stability, aesthetics or performance.

The concentration of the conditioning agent in the composition should be sufficient to provide the desired conditioning benefits. Such concentration can vary with the conditioning agent, the conditioning performance desired, the average size of the conditioning agent particles, the type and concentration of other components, and other like factors.

The concentration of the silicone conditioning agent typically ranges from 0.01 to 10 wt%. Non-limiting examples of suitable silicone conditioning agents, and optional suspending agents for the silicone, are described in U.S. Reissue Pat. No. 34,584; US5104646; US5106609; US4152416; US2826551; US3964500; US4364837; US6607717; US6482969; US5807956; US5981681; US6207782; US7465439; US7041767; US7217777; US2007/0286837A1; US2005/0048549A1; US2007/0041929A1; GB849433; DE10036533, which are all incorporated herein by reference; Chemistry and Technology of Silicones, New York: Academic Press (1968); General Electric Silicone Rubber Product Data Sheets SE 30, SE 33, SE 54 and SE 76; Silicon Compounds, Petrarch Systems, Inc. (1984); and in Encyclopedia of Polymer Science and Engineering, vol. 15, 2d ed., pp 204-308, John Wiley & Sons, Inc. (1989).

The compositions of the present invention may also comprise from 0.05 to 3wt% of at least one organic conditioning oil as the conditioning agent, either alone or in combination with other conditioning agents, such as the silicones (described herein). Suitable conditioning oils include hydrocarbon oils, polyolefins, and fatty esters. Also suitable for use in the compositions herein are the conditioning agents described in US5674478 and US5750122 or in US4529586; US4507280; US4663158; US4197865; US4217914; US4381919; and US4422853.

Hygiene and malodour – The compositions of the present invention may also comprise one or more of zinc ricinoleate, thymol, quaternary ammonium salts such as Bardac®, polyethylenimines (such as Lupasol® from BASF) and zinc complexes thereof, silver and silver compounds, especially those designed to slowly release Ag⁺ or nano-silver dispersions.

Probiotics – The compositions may comprise probiotics such as those described in WO09/043709.

Suds Boosters - If high sudsing is desired, suds boosters such as the C₁₀-C₁₆ alkanolamides or C₁₀-C₁₄ alkyl sulphates can be incorporated into the compositions, typically at 1 to 10 wt% levels. The C₁₀-C₁₄ monoethanol and diethanol amides illustrate a typical class of such suds boosters. Use of such suds boosters with high sudsing adjunct surfactants such as the amine oxides, betaines and sultaines noted above is also advantageous. If desired, water-

soluble magnesium and/or calcium salts such as $MgCl_2$, $MgSO_4$, $CaCl_2$, $CaSO_4$ and the like, can be added at levels of, typically, 0.1 to 2wt%, to provide additional suds and to enhance grease removal performance.

Suds Suppressors - Compounds for reducing or suppressing the formation of suds can be incorporated into the compositions of the present invention. Suds suppression can be of particular importance in the so-called "high concentration cleaning process" as described in US4489455 and US4489574, and in front-loading -style washing machines. A wide variety of materials may be used as suds suppressors, and suds suppressors are well known to those skilled in the art. See e.g. Kirk Othmer Encyclopedia of Chemical Technology, Third Edition, Volume 7, p.430-447 (John Wiley & Sons, Inc., 1979). Examples of suds suppressors include monocarboxylic fatty acid and soluble salts therein, high molecular weight hydrocarbons such as paraffin, fatty acid esters (e.g., fatty acid triglycerides), fatty acid esters of monovalent alcohols, aliphatic C_{18} - C_{40} ketones (e.g., stearone), N-alkylated amino triazines, waxy hydrocarbons preferably having a melting point below about $100^\circ C$, silicone suds suppressors, and secondary alcohols. Suds suppressors are described in US2954347; US4265779; US4265779; US3455839; US3933672; US4652392; US4978471; US4983316; US5288431; US4639489; US4749740; US4798679; US4075118; EP8930785.1; EP150872; and DOS 2,124,526.

For any detergent compositions to be used in automatic laundry washing machines, suds should not form to the extent that they overflow the washing machine. Suds suppressors, when utilized, are preferably present in a "suds suppressing amount. By "suds suppressing amount" is meant that the formulator of the composition can select an amount of this suds controlling agent that will sufficiently control the suds to result in a low-sudsing laundry detergent for use in automatic laundry washing machines.

The compositions herein will generally comprise from 0 to 10 wt% of suds suppressor. When utilized as suds suppressors, monocarboxylic fatty acids, and salts therein, will be present typically in amounts up to 5wt%. Preferably, from 0.5 to 3wt% of fatty monocarboxylate suds suppressor is utilized. Silicone suds suppressors are typically utilized in amounts up to 2.0 wt%, although higher amounts may be used. Monostearyl phosphate suds suppressors are generally utilized in amounts ranging from 0.1 to 2wt%. Hydrocarbon suds suppressors are typically utilized in amounts ranging from 0.01 to 5.0 wt%, although higher levels can be used. The alcohol suds suppressors are typically used at 0.2 to 3wt%.

The compositions herein may have a cleaning activity over a broad range of pH. In certain embodiments the compositions have cleaning activity from pH4 to pH11.5. In other embodiments, the compositions are active from pH6 to pH11, from pH7 to pH11, from pH8 to pH11, from pH9 to pH11, or from pH10 to pH11.5.

The compositions herein may have cleaning activity over a wide range of temperatures,

e.g., from 10°C or lower to 90°C. Preferably the temperature will be below 50°C or 40°C or even 30°C. In certain embodiments, the optimum temperature range for the compositions is from 10°C to 20°C, from 15°C to 25°C, from 15°C to 30°C, from 20°C to 30°C, from 25°C to 35°C, from 30°C to 40°C, from 35°C to 45°C, or from 40°C to 50°C.

5

Form of the composition

The compositions described herein are advantageously employed for example, in laundry applications, hard surface cleaning, dishwashing applications, as well as cosmetic applications such as dentures, teeth, hair and skin. The compositions of the invention are in particular solid or liquid cleaning and/or treatment compositions. In one aspect the invention relates to a composition, wherein the form of the composition is selected from the group consisting of a regular, compact or concentrated liquid; a gel; a paste; a soap bar; a regular or a compacted powder; a granulated solid; a homogenous or a multilayer tablet with two or more layers (same or different phases); a pouch having one or more compartments; a single or a multi-compartment unit dose form; or any combination thereof.

10

The form of the composition may separate the components physically from each other in compartments such as e.g. water dissolvable pouches or in different layers of tablets. Thereby negative storage interaction between components can be avoided. Different dissolution profiles of each of the compartments can also give rise to delayed dissolution of selected components in the wash solution.

15

Pouches can be configured as single or multicompartments. It can be of any form, shape and material which is suitable for hold the composition, e.g. without allowing the release of the composition to release of the composition from the pouch prior to water contact. The pouch is made from water soluble film which encloses an inner volume. Said inner volume can be divided into compartments of the pouch. Preferred films are polymeric materials preferably polymers which are formed into a film or sheet. Preferred polymers, copolymers or derivatives thereof are selected polyacrylates, and water soluble acrylate copolymers, methyl cellulose, carboxy methyl cellulose, sodium dextrin, ethyl cellulose, hydroxyethyl cellulose, hydroxypropyl methyl cellulose, malto dextrin, poly methacrylates, most preferably polyvinyl alcohol copolymers and, hydroxypropyl methyl cellulose (HPMC). Preferably the level of polymer in the film for example PVA is at least about 60%. Preferred average molecular weight will typically be about 20,000 to about 150,000. Films can also be of blended compositions comprising hydrolytically degradable and water soluble polymer blends such as polylactide and polyvinyl alcohol (known under the Trade reference M8630 as sold by MonoSol LLC, Indiana, USA) plus plasticisers like glycerol, ethylene glycerol, propylene glycol, sorbitol and mixtures thereof. The pouches can comprise a solid laundry cleaning composition or part components and/or a liquid cleaning composition or part components separated by the water soluble film. The compartment for liquid components can be different in

20

25

30

35

composition than compartments containing solids (US2009/0011970 A1).

Water-Soluble Film – The compositions of the present invention may also be encapsulated within a water-soluble film. Preferred film materials are preferably polymeric materials. The film material can e.g. be obtained by casting, blow-moulding, extrusion or blown
5 extrusion of the polymeric material, as known in the art. Preferred polymers, copolymers or derivatives thereof suitable for use as pouch material are selected from polyvinyl alcohols, polyvinyl pyrrolidone, polyalkylene oxides, acrylamide, acrylic acid, cellulose, cellulose ethers, cellulose esters, cellulose amides, polyvinyl acetates, polycarboxylic acids and salts, polyaminoacids or peptides, polyamides, polyacrylamide, copolymers of maleic/acrylic acids,
10 polysaccharides including starch and gelatine, natural gums such as xanthum and carragum. More preferred polymers are selected from polyacrylates and water-soluble acrylate copolymers, methylcellulose, carboxymethylcellulose sodium, dextrin, ethylcellulose, hydroxyethyl cellulose, hydroxypropyl methylcellulose, maltodextrin, polymethacrylates, and most preferably selected from polyvinyl alcohols, polyvinyl alcohol copolymers and hydroxypropyl methyl cellulose
15 (HPMC), and combinations thereof. Preferably, the level of polymer in the pouch material, e.g. a PVA polymer, is at least 60 wt%. The polymer can have any weight average molecular weight, preferably from about 1.000 to 1.000.000, from about 10.000 to 300.000, from about 20.000 to 150.000. Mixtures of polymers can also be used as the pouch material.

Naturally, different film material and/or films of different thickness may be employed in
20 making the compartments of the present invention. A benefit in selecting different films is that the resulting compartments may exhibit different solubility or release characteristics.

Preferred film materials are PVA films known under the MonoSol trade reference M8630, M8900, H8779 and those described in US6166117 and US6787512 and PVA films of corresponding solubility and deformability characteristics.

25 The film material herein can also comprise one or more additive ingredients. For example, it can be beneficial to add plasticisers, e.g. glycerol, ethylene glycol, diethyleneglycol, propylene glycol, sorbitol and mixtures thereof. Other additives include functional detergent additives to be delivered to the wash water, e.g. organic polymeric dispersants, etc.

30 Processes of Making the Compositions

The compositions of the present invention can be formulated into any suitable form and prepared by any process chosen by the formulator, non-limiting examples of which are described in Applicants' examples and in US4990280; US20030087791A1; US20030087790A1; US20050003983A1; US20040048764A1; US4762636; US6291412;
35 US20050227891A1; EP1070115A2; US5879584; US5691297; US5574005; US5569645; US5565422; US5516448; US5489392; US5486303 all of which are

incorporated herein by reference. The compositions of the invention or prepared according to the invention comprise cleaning and/or treatment composition including, but not limited to, compositions for treating fabrics, hard surfaces and any other surfaces in the area of fabric and home care, including: air care including air fresheners and scent delivery systems, car care, dishwashing, fabric conditioning (including softening and/or freshening), laundry detergency, laundry and rinse additive and/or care, hard surface cleaning and/or treatment including floor and toilet bowl cleaners, granular or powder-form all-purpose or "heavy-duty" washing agents, especially cleaning detergents; liquid, gel or paste-form all-purpose washing agents, especially the so-called heavy-duty liquid types; liquid fine-fabric detergents; hand dishwashing agents or light duty dishwashing agents, especially those of the high-foaming type; machine dishwashing agents, including the various tablet, granular, liquid and rinse-aid types for household and institutional use: car or carpet shampoos, bathroom cleaners including toilet bowl cleaners; as well as cleaning auxiliaries such as bleach additives and "stain-stick" or pre-treat types, substrate-laden compositions such as dryer added sheets. Preferred are compositions and methods for cleaning and/or treating textiles and/or hard surfaces, most preferably textiles. The compositions are preferably compositions used in a pre-treatment step or main wash step of a washing process, most preferably for use in textile washing step.

As used herein, the term "fabric and/or hard surface cleaning and/or treatment composition" is a subset of cleaning and treatment compositions that includes, unless otherwise indicated, granular or powder-form all-purpose or "heavy-duty" washing agents, especially cleaning detergents; liquid, gel or paste-form all-purpose washing agents, especially the so-called heavy-duty liquid types; liquid fine-fabric detergents; hand dishwashing agents or light duty dishwashing agents, especially those of the high-foaming type; machine dishwashing agents, including the various tablet, granular, liquid and rinse-aid types for household and institutional use; liquid cleaning and disinfecting agents, car or carpet shampoos, bathroom cleaners including toilet bowl cleaners; fabric conditioning compositions including softening and/or freshening that may be in liquid, solid and/or dryer sheet form; as well as cleaning auxiliaries such as bleach additives and "stain-stick" or pre-treat types, substrate-laden compositions such as dryer added sheets. All of such compositions which are applicable may be in standard, concentrated or even highly concentrated form even to the extent that such compositions may in certain aspect be non-aqueous.

Method of Use

The present invention includes a method for cleaning any surface including treating a textile or a hard surface or other surfaces in the field of fabric and/or home care. In one aspect of the invention, the method comprises the step of contacting the surface to be treated in a pre-treatment step or main wash step of a washing process, most preferably for use in a textile washing step or alternatively for use in dishwashing including both manual as well as automated/mechanical dishwashing. In one embodiment of the invention the lipase variant and other components are added sequentially into the method for cleaning and/or treating the surface. Alternatively, the lipase variant and other components are added simultaneously.

As used herein, washing includes but is not limited to, scrubbing, and mechanical agitation. Washing may be conducted with a foam composition as described in WO08/101958 and/or by applying alternating pressure (pressure/vacuum) as an addition or as an alternative to scrubbing and mechanical agitation. Drying of such surfaces or fabrics may be accomplished by any one of the common means employed either in domestic or industrial settings. The cleaning compositions of the present invention are ideally suited for use in laundry as well as dishwashing applications. Accordingly, the present invention includes a method for cleaning an object including but not limiting to fabric, tableware, cutlery and kitchenware. The method comprises the steps of contacting the object to be cleaned with a said cleaning composition comprising at least one embodiment of Applicants' cleaning composition, cleaning additive or mixture thereof. The fabric may comprise most any fabric capable of being laundered in normal consumer or institutional use conditions. The solution may have a pH from 8 to 10.5. The compositions may be employed at concentrations from 500 to 15.000ppm in solution. The water temperatures typically range from 5°C to 90°C. The water to fabric ratio is typically from 1:1 to 30:1.

In one aspect the invention relates to a method of using the polypeptide with at least 75%, at least 80%, at least 85%, at least 90%, at least 91%, at least 92%, at least 93%, at least 94%, at least 95%, at least 96%, at least 97%, at least 98%, at least 99%, or 100% sequence identity to the mature polypeptide of SEQ ID NO: 2 or SEQ ID NO: 6 for producing a composition. In one aspect the invention relates to use of the composition for cleaning an object.

In one aspect the invention relates to a method of producing the composition, comprising adding a polypeptide with at least 75%, at least 80%, at least 85%, at least 90%, at least 91%, at least 92%, at least 93%, at least 94%, at least 95%, at least 96%, at least 97%, at least 98%, at least 99%, or 100% sequence identity to the mature polypeptide of SEQ ID NO: 2 or SEQ ID NO: 6, and a surfactant. In one aspect the invention relates to a method for cleaning a surface, comprising contacting a lipid stain present on the surface to be cleaned with the cleaning composition. In one aspect the invention relates to a method for hydrolyzing a lipid present in a

soil and/or a stain on a surface, comprising contacting the soil and/or the stain with the cleaning composition.

Plants

5 The present invention also relates to plants, *e.g.*, a transgenic plant, plant part, or plant cell, comprising a polynucleotide of the present invention so as to express and produce the polypeptide in recoverable quantities. The polypeptide may be recovered from the plant or plant part. Alternatively, the plant or plant part containing the polypeptide may be used as such for improving the quality of a food or feed, *e.g.*, improving nutritional value, palatability, and
10 rheological properties, or to destroy an antinutritive factor.

 The transgenic plant can be dicotyledonous (a dicot) or monocotyledonous (a monocot). Examples of monocot plants are grasses, such as meadow grass (blue grass, *Poa*), forage grass such as *Festuca*, *Lolium*, temperate grass, such as *Agrostis*, and cereals, *e.g.*, wheat, oats, rye, barley, rice, sorghum, and maize (corn).

15 Examples of dicot plants are tobacco, legumes, such as lupins, potato, sugar beet, pea, bean and soybean, and cruciferous plants (family *Brassicaceae*), such as cauliflower, rape seed, and the closely related model organism *Arabidopsis thaliana*.

 Examples of plant parts are stem, callus, leaves, root, fruits, seeds, and tubers as well as the individual tissues comprising these parts, *e.g.*, epidermis, mesophyll, parenchyme,
20 vascular tissues, meristems. Specific plant cell compartments, such as chloroplasts, apoplasts, mitochondria, vacuoles, peroxisomes and cytoplasm are also considered to be a plant part. Furthermore, any plant cell, whatever the tissue origin, is considered to be a plant part. Likewise, plant parts such as specific tissues and cells isolated to facilitate the utilization of the invention are also considered plant parts, *e.g.*, embryos, endosperms, aleurone and seed coats.

25 Also included within the scope of the present invention are the progeny of such plants, plant parts, and plant cells.

 The transgenic plant or plant cell expressing a polypeptide may be constructed in accordance with methods known in the art. In short, the plant or plant cell is constructed by incorporating one or more expression constructs encoding a polypeptide into the plant host
30 genome or chloroplast genome and propagating the resulting modified plant or plant cell into a transgenic plant or plant cell.

 The present invention also relates to methods of producing a polypeptide of the present invention comprising: (a) cultivating a transgenic plant or a plant cell comprising a polynucleotide encoding the polypeptide under conditions conducive for production of the
35 polypeptide; and (b) recovering the polypeptide.

The present invention is further described by the following examples that should not be construed as limiting the scope of the invention.

EXAMPLES

5 Media and Solutions

Unless otherwise indicated chemicals used as buffers and substrates were commercial products of at least reagent grade. The commercially available enzymes Lipolase™ and Lipex™ were obtained from Novozymes A/S. Lipolase™ comprises the wildtype triacylglycerol lipase from *Thermomyces lanuginosus* expressed in *Aspergillus oryzae*. Lipex™ comprises a
10 triacylglycerol lipase derived from the wildtype *Thermomyces lanuginosus* triacylglycerol lipase having the mutations T231R and N233R and expressed in *Aspergillus oryzae*.

Strains

Escherichia coli Top-10 strain purchased from TIANGEN (TIANGEN Biotech Co. Ltd.,
15 Beijing, China) was used to propagate the expression vector.

Aspergillus oryzae MT3568 strain was used for heterologous expression of the gene encoding a polypeptide having homology with polypeptides with lipase activity. *A. oryzae* MT3568 is an amdS (acetamidase) disrupted gene derivative of *A. oryzae* JaL355 (WO02/40694) in which pyrG auxotrophy was restored by disrupting the *A. oryzae* acetamidase
20 (amdS) gene with the pyrG gene.

Media

YPM media was composed of 10g yeast extract, 20g Bacto-peptone, 20g maltose, and deionized water to 1000mL.

25 LB plates were composed of 10g of Bacto-tryptone, 5g of yeast extract, 10g of sodium chloride, 15g of Bacto-agar, and deionized water to 1000mL.

LB medium was composed of 10g of Bacto-tryptone, 5g of yeast extract, and 10g of sodium chloride, and deionized water to 1000mL.

30 COVE sucrose plates were composed of 342g of sucrose, 20g of agar powder, 20mL of COVE salt solution, and deionized water to 1 liter. The medium was sterilized by autoclaving at 15psi for 15 minutes. The medium was cooled to 60°C and 10mM acetamide, 15mM CsCl, Triton X-100 (50uL/500mL) were added.

COVE-2 plate/tube for isolation: 30g/L sucrose, 20ml/L COVE salt solution, 10mM acetamide, 30g/L noble agar (Difco, Cat#214220).

35 COVE salt solution was composed of 26g of MgSO₄·7H₂O, 26g of KCL, 26g of KH₂PO₄, 50mL of COVE trace metal solution, and deionized water to 1000mL.

COVE trace metal solution was composed of 0.04g of Na₂B₄O₇·10H₂O, 0.4g of

CuSO₄·5H₂O, 1.2g of FeSO₄·7H₂O, 0.7g of MnSO₄·H₂O, 0.8g of Na₂MoO₄·2H₂O, 10g of ZnSO₄·7H₂O, and deionized water to 1000mL.

Example 1: Identification and cloning of a lipase gene from *Actinomucor elegans* (SEQ ID NO: 1)

Chromosomal DNA from *Actinomucor elegans* was isolated by QIAamp DNA Blood Mini Kit (Qiagen, Hilden, Germany). 5ug of chromosomal DNA were sent for sequencing at FASTERIS SA, Switzerland. The genome sequences were analyzed for open reading frames encoding lipolytic enzymes and the *Actinomucor elegans* lipase gene D145PS was identified. From the coding DNA sequence (CDS) of D145PS a protein sequence was translated (SEQ ID NO: 2). Base on the protein sequence of SEQ ID NO: 2 a synthetic CDS encoding this *Actinomucor elegans* lipase was designed (SEQ ID NO: 1) according to *Aspergillus oryzae* codon usage. This CDS was synthesised and put into a pUC57 vector. For sub-cloning into an expression vector, this synthetic gene was amplified with the primers shown in Table 2. Upper characters represent the 5'- and 3'- regions of the genes to be amplified, while lower cases were homologous to the vector sequences at insertion sites of pCaHj505 vector.

TABLE 1. Primers to amplify the synthetic *Actinomucor elegans* lipase gene

	Sequence (5'-3')	Primer name
SEQ ID NO: 3	<i>acacaactggggatcc acc</i> ATGGTCTCCTTCACATTGATCTCCCA	slip52200-5O_C505_BamHI
SEQ ID NO: 4	<i>gtcacccctctagatctcgag</i> AGCTATGACCATGATTACGCCAAGCT	syn-pUC57-FLR

For PCR amplification, 20pmol of primer pair (each of the forward and reverse) were used in a PCR reaction composed of 1uL of SEQ ID NO: 1 comprising plasmid DNA, 10uL of 5X GC Buffer, 1.5uL of DMSO, 2.5mM each of dATP, dTTP, dGTP, and dCTP, and 0.6 unit of Phusion™ High-Fidelity DNA Polymerase (Finnzymes Oy, Espoo, Finland) in a final volume of 50uL. The amplification was performed using a Peltier Thermal Cycler (M J Research Inc., South San Francisco, CA, USA) programmed for denaturing at 98°C for 1 minutes; 10 cycles of denaturing at 98°C for 15 seconds, annealing at 65°C for 30 seconds, with 1°C decrease per cycle and elongation at 72°C for 90 seconds; and another 26 cycles each at 98°C for 15 seconds, 60°C for 30 seconds and 72°C for 90 seconds; final extension at 72°C for 10 minutes. The heat block then went to a 4°C soak cycle.

The PCR products were isolated by 0.7% agarose gel electrophoresis using TBE buffer where the product band of 1.1 kb was visualized under UV light. The PCR product was then purified from solution by using a GFX PCR DNA and Gel Band Purification Kit (GE Healthcare,

Buckinghamshire, UK).

Plasmid pCaHj505 (WO2013029496) was digested with *Bam*HI and *Xho*I from NEB (New England Biolabs, Frankfurt am Main Germany), and the resulting fragments were separated by 0.7% agarose gel electrophoresis using TBE buffer, and purified using an GFX PCR DNA and Gel Band Purification Kit (GE Healthcare, Buckinghamshire, UK). 60ng of this purified PCR product were cloned into 200 ng of the previously digested expression vector pCaHj505 by ligation with an IN-FUSION™ CF Dry-down Cloning Kit (Clontech Laboratories, Inc., Mountain View, CA, USA).

A 2.5uL volume of the diluted ligation mixture was used to transform *E. coli* TOP10 chemically competent cells. 4 colonies were selected from LB agar plates containing 100 µg of ampicillin per ml and confirmed by colony PCR with vector primers. The *Actinomucor elegans* lipase synthetic sequence was verified by DNA sequencing with vector primers (by SinoGenoMax Company Limited, Beijing, China). The plasmid comprising SEQ ID NO: 1 designated as D14CBC#1 was selected for protoplast transformation and heterologous expression of its encoded lipase in an *Aspergillus oryzae* host cell MT3568. The recombinant *E. coli*/transformant cells were cultivated overnight in 3 ml of LB medium supplemented with 100 µg of ampicillin per ml. Plasmid DNA was purified using a Qiagen Spin Miniprep kit (Cat. 27106) (QIAGEN GmbH, Hilden, Germany).

Using the SignalP program v.3 (Nielsen et al., 1997, Protein Engineering 10: 1-6), a signal peptide of 27 residues was predicted. Using PEPSTATS from EMBOSS package (Rice et al., 2000, Trends in Genetics 16: 276-277) a mature protein of 356 amino acids (SEQ ID NO: 2) was predicted with a molecular mass of 39 kDa and an isoelectric point of 8.6.

Example 2: Transformation of *Aspergillus oryzae* with the gene encoding a lipase from *Actinomucor elegans* (SEQ ID NO: 1)

Protoplasts of *Aspergillus oryzae* MT3568 were prepared according to WO95/002043. 100uL of protoplasts were mixed with 2.5-10 µg of the *Aspergillus* expression vector comprising D14CBC#1 (Example 1) and 250uL of 60% PEG 4000, 10mM CaCl₂, and 10mM Tris-HCl pH 7.5 and gently mixed. The mixture was incubated at 37°C for 30 minutes and the protoplasts were spread onto COVE sucrose plates for selection. After incubation for 4-7 days at 37°C spores of 4 transformants were inoculated into 3 ml of YPM medium. After 3 days cultivation at 30°C, the culture broths were analyzed by SDS-PAGE using Novex® 4-20% Tris-Glycine Gel (Invitrogen Corporation, Carlsbad, CA, USA) to identify the transformants producing the largest amount of recombinant lipase from *Actinomucor elegans*.

The lipolytic activity produced by the *Aspergillus* transformants was investigated using olive oil/agarose plates (1% protein grade agarose; 1% olive oil; 0.008% brilliant green; 50mM HEPES; pH 7.2). 20uL aliquots of the culture broth from the different transformants, buffer

(negative control), were distributed into punched holes with a diameter of 3mm and incubated for 1 hour at 37°C. The plates were subsequently examined for the presence or absence of a dark green zone around the holes corresponding to lipolytic activity.

Based on those two selection criteria, spores of the best transformant were spread on COVE-2 plates for re-isolation in order to isolate single colonies. Then a single colony was spread on a COVE-2 tube until sporulation.

Example 3: Fermentation of *Aspergillus oryzae* transformed with the gene encoding a lipase from *Actinomucor elegans* (SEQ ID NO: 1)

Spores from the best transformant were cultivated in 2400mL of YPM medium in shake flasks during 3 days at a temperature of 30°C under 80 rpm agitation. Culture broth was harvested by filtration using a 0.2um filter device. The filtered fermentation broth was precipitated by $(\text{NH}_4)_2\text{SO}_4$, and dialyzed with 20mM Tris-HCl at pH7.0. Then the sample was applied to Q Sepharose Fast Flow (GE Healthcare) equilibrated with 20mM Tris-HCl at pH7.0. A gradient of NaCl concentration was applied from zero to 0.35M NaCl with 16 times column volume, then to 1M NaCl with 5 times column volume. The fractions with lipase activity were collected and concentrated.

Example 4: Characterization of the Lipase (SEQ ID NO: 2)

The lipase as purified in the example above was characterized according to the following methods.

SDS-PAGE: Using SDS-PAGE the molecular weight the polypeptide having lipase activity was shown to be about 40 kDa.

pNP-C8 assay: 4-Nitrophenyl octanoate from Sigma (C8:21742) was dissolved in isopropanol in final concentration of 16.5 mM as stock solution, then diluted 10 times with buffer at required pH, containing 0.4% Triton X-100, 10 mM CaCl_2 .

The reaction was started by mixing 20 μl enzyme sample at 0.5 mg enzyme protein per ml or water as blank and 150 μl of the appropriate substrate working solution, and incubation for the required time and read at 405 nm.

pH Profile: 20 μl enzyme samples and 150 μl pNP-C8 in B&R buffer (Britton-Robinson buffer: 100 mM Succinic acid, HEPES, CHES, CAPSO, 1mM CaCl_2 , 150 mM KCl, 0.01% Triton X-100, pH adjusted to 3.0, 4.0, 5.0, 6.0 7.0, 8.0, 9.0 and 10.0 with HCl and NaOH) were mixed in an microtiter plate and placed on ice. The assay was initiated by transferring the microtiter plate to an Eppendorf thermomixer set to 15°C and incubating for 40 minutes, where after OD405 was read. The optimal pH for this lipase is at around pH 8.0-9.0.

pH	3	4	5	6	7	8	9	10
Relative OD	5.34	2.21	7.21	0.88	0.34	100	44.6	-57.8

Temperature Profile: 20uL enzyme samples and 150uL pNP-C8 in Tris-HCl at pH 7.0 were mixed in a microtiter plate and placed on ice. The assay was initiated by transferring the microtiter plate to an Eppendorf thermomixer, which was set to an assay temperature of 15, 20, 30, 40, 50, 60, 70 and 75°C and incubating for 40 minutes where after OD405 was read. The lipase has an optimal temperature of at least 75°C, and a broad temperature range with good activity from 30 up to at least 75°C.

Temperature (°C)	15	20	30	40	50	60	70	75
Relative OD	23	31	50	66	87	69	86.1	100

Thermostability: Samples of the enzyme was incubated at 50°C for 0, 10, 30, 60, and 120 minutes and placed on ice. 20uL enzyme was added into 150uL pNP-C8 solution with Tris-HCl at pH 8.0, incubated at 150°C for 40 minutes and OD405 was read. The reactions were performed in duplicate. The lipase is very stable at 50°C.

Time (mins)	0	10	30	60	120
Relative OD	100	110	115	150	110

Determination of Td by Differential Scanning Calorimetry: The thermostability of Acclip5(U1EC5) was determined by Differential Scanning Calorimetry (DSC) using a VP-Capillary Differential Scanning Calorimeter (MicroCal Inc., Piscataway, NJ, USA). The thermal denaturation temperature, Td (°C), was taken as the top of denaturation peak (major endothermic peak) in thermograms (Cp vs. T) obtained after heating enzyme solutions (approx. 0.5 mg/ml) in buffer (50 mM Hepes, pH 8.0) at a constant programmed heating rate of 200 K/hr.

Sample- and reference-solutions (approx. 0.2 ml) were loaded into the calorimeter (reference: buffer without enzyme) from storage conditions at 10°C and thermally pre-equilibrated for 20 minutes at 20°C prior to DSC scan from 20°C to 100°C. Denaturation temperatures were determined at an accuracy of approximately +/-1°C. Td of the lipase of the invention at pH 8.0 was 59°C.

Example 5: Relative Wash Performance (SEQ ID NO: 2)

5 Washing experiments were performed using Automatic Mechanical Stress Assay (AMSA) in order to assess the wash performance in laundry. The AMSA plate has a number of slots for test solutions and a lid firmly squeezing the laundry sample, the textile to be washed against all the slot openings. During the washing time, the plate, test solutions, textile and lid were vigorously shaken to bring the test solution in contact with the textile and apply mechanical stress in a regular, periodic oscillating manner. For further description see WO02/42740 especially the paragraph "Special method embodiments" at page 23-24.

10 The laundry experiments were conducted in glycine buffers at different pH and in Model Detergents with different surfactant level. The experimental conditions are specified below:

Detergents/buffers:	50mM glycine buffer pH8 50mM glycine buffer pH9 50mM glycine buffer pH10 3.3g/L Detergent 0% surfactant, 50mM glycine buffer pH8 3.3g/L Detergent 10% surfactant, 50mM glycine buffer pH8 3.3g/L Detergent 20% surfactant, 50mM glycine buffer pH8 3.3g/L Detergent 60% surfactant, 50mM glycine buffer pH8 3.3g/L Detergent 100% surfactant, 50mM glycine buffer pH8
Test solution volume:	160uL
Wash time:	15 minutes
Temperature:	25°C
Water hardness:	15°dH
Lipase dosage:	0ppm or 1ppm
Test material:	Cream turmeric stain according to WO06/125437

TABLE 5. Detergent composition (wt%)					
	Total surfactant comprised				
	0%	10%	20%	60%	100%
NaOH, pellets (>99%)	0	0.18	0.35	1.05	1.75
Linear alkylbenzenesulfonic acid (LAS) (97%)	0	1.20	2.40	7.20	12.00
Sodium laureth sulfate (SLES) (28%)	0	1.76	3.53	10.58	17.63
Soy fatty acid (>90%)	2.75	2.75	2.75	2.75	2.75
Coco fatty acid (>99%)	2.75	2.75	2.75	2.75	2.75
AEO; alcohol ethoxylate with 8 mol EO; Lutensol TO 8 (~100%)	0	1.10	2.20	6.60	11.00
Triethanol amine (100%)	3.33	3.33	3.33	3.33	3.33
Na-citrate, dihydrate (100%)	2.00	2.00	2.00	2.00	2.00
DTMPA; diethylenetriaminepentakis(methylene)pentakis(phosphonic acid), heptasodium salt (Dequest 2066 C) (~42% as Na ₇ salt)	0.48	0.48	0.48	0.48	0.48
MPG (>98%)	6.00	6.00	6.00	6.00	6.00
EtOH, propan-2-ol (90/10%)	3.00	3.00	3.00	3.00	3.00
Glycerol (>99.5)	1.71	1.71	1.71	1.71	1.71
Sodium formate (>95%)	1.00	1.00	1.00	1.00	1.00
PCA (40% as sodium salt)	0.46	0.46	0.46	0.46	0.46
Water up to	100	100	100	100	100

Final adjustments to the specified pH were done with NaOH or citric acid. Water hardness was adjusted to 15°dH by addition of CaCl₂ and MgCl₂ (Ca²⁺:Mg²⁺ = 4:1) to the test system.

- 5 After washing the textiles were flushed in tap water and excess water was removed from the textiles using filter paper and immediately thereafter the textiles were dried at 85°C for 5 min.

10 The wash performance was measured as the color change of the washed soiled textile. The soil was cream mixed with turmeric. Turmeric contains the colorant curcumin, which function as a pH indicator by having pH dependent color change. Lipase activity leads to release of free fatty acids from the cream acylglycerides and this leads to pH decrease and thereby color change of the curcumin pH indicator. Lipase wash performance can therefore be expressed as the extent of color change of light reflected-emitted from the washed soiled textile when illuminated with white light.

Color measurements were made with a professional flatbed scanner (EPSON EXPRESSION 10000XL, Atea A/S, Lautrupvang 6, 2750 Ballerup, Denmark), which was used to capture an image of the washed soiled textile. To extract a value for the light intensity from the scanned images, 24-bit pixel values from the image were converted into values for red, green and blue (RGB).

Color change due to lipase activity was measured as the increase in the reflection-emitting of green light (G) relative to the sum of reflected-emitted blue (B) and red (R) light. The wash performance (RP(Wash)) of a lipase relative to a reference lipase (Lipex™) was calculated as: $RP(Wash) = (G/(B+R)(\text{tested lipase}) - G/(B+R)(\text{no enzyme})) / (G/(B+R)(\text{lipase ref.}) - G/(B+R)(\text{no enzyme}))$.

TABLE 6. Relative wash performance of the lipase of the invention (SEQ ID NO: 2) at various pH. Wash performance of Lipex™ is 1.00.		
	pH	Lipase of the invention
Buffer 0% surfactant	8	1.18
	9	1.18
	10	1.43
Detergent 0% surfactant	8	1.35
Detergent 10% surfactant	8	1.08
Detergent 20% surfactant	8	1.19
Detergent 60% surfactant	8	1.15
Detergent 100% surfactant	8	1.03

Example 6: Identification and cloning of a lipase gene from *Actinomucor elegans* (SEQ ID NO: 5)

Chromosomal DNA from *Actinomucor elegans* was isolated by QIAamp DNA Blood Mini Kit (Qiagen, Hilden, Germany). 5 µg of chromosomal DNA were used for sequencing. The genome sequences were analyzed for open reading frames encoding lipolytic enzymes and the gene D145PQ of the *Actinomucor elegans* lipase of the invention was identified. From the coding DNA sequence (CDS) of D145PQ a protein sequence was translated (SEQ ID NO: 6). Base on the protein sequence of SEQ ID NO: 6 a synthetic CDS encoding this *Actinomucor elegans* lipase was designed (SEQ ID NO: 5) according to *Aspergillus oryzae* codon usage. This CDS was put into a pUC57 vector. For sub-cloning into an expression vector, this synthetic gene was amplified with the primers shown in Table 2. Upper characters represent the 5'- and 3'- regions of the genes to be amplified, while lower cases were homologous to the vector sequences at insertion sites of pCaHj505 vector (WO2013029496).

Primer name	Sequence (5'-3')	
SEQ ID NO:7	<i>acacaactggggatcc acc</i> ATGGTCTCCTTCGCCTCGATCC	slip52200-2O_C505_BamHI
SEQ ID NO:8	<i>gtcacccctctagatctcgag</i> AGCTATGACCATGATTACGCCAAGCT	syn-pUC57-FLR

For PCR amplification, 20pmol of primer pair (each of the forward and reverse) were used in a PCR reaction composed of 1uL of SEQ ID NO: 5 comprising plasmid DNA, 10 µl of 5X GC Buffer, 1.5uL of DMSO, 2.5mM each of dATP, dTTP, dGTP, and dCTP, and 0.6 unit of Phusion™ High-Fidelity DNA Polymerase (Finnzymes Oy, Espoo, Finland) in a final volume of 50uL. The amplification was performed using a Peltier Thermal Cycler (M J Research Inc., South San Francisco, CA, USA) programmed for denaturing at 98°C for 1 minutes; 10 cycles of denaturing at 98°C for 15 seconds, annealing at 65°C for 30 seconds, with 1°C decrease per cycle and elongation at 72°C for 90 seconds; and another 26 cycles each at 98°C for 15 seconds, 60°C for 30 seconds and 72°C for 90 seconds; final extension at 72°C for 10 minutes. The heat block then went to a 4°C soak cycle.

The PCR products were isolated by 0.7% agarose gel electrophoresis using TBE buffer where the product band of 1.1 kb was visualized under UV light. The PCR product was then purified from solution by using a GFX PCR DNA and Gel Band Purification Kit (GE Healthcare, Buckinghamshire, UK).

Plasmid pCaHj505 was digested with *Bam*HI and *Xho*I from NEB (New England Biolabs, Frankfurt am Main Germany), and the resulting fragments were separated by 0.7% agarose gel electrophoresis using TBE buffer, and purified using an GFX PCR DNA and Gel Band Purification Kit (GE Healthcare, Buckinghamshire, UK). 60ng of this purified PCR product were cloned into 200 ng of the previously digested expression vector pCaHj505 by ligation with an IN-FUSION™ CF Dry-down Cloning Kit (Clontech Laboratories, Inc., Mountain View, CA, USA) according to the manufacturer's instructions.

A 2.5uL volume of the diluted ligation mixture was used to transform *E. coli* TOP-10 chemically competent cells. 4 colonies were selected from LB agar plates containing 100 µg of ampicillin per ml and confirmed by colony PCR with vector primers. The *Actinomucor elegans* lipase synthetic sequence was verified by DNA sequencing with vector primers (by SinoGenoMax Company Limited, Beijing, China). The plasmid comprising SEQ ID NO: 5 designated as D14CB8#1 was selected for protoplast transformation and heterologous expression of its encoded lipase in an *Aspergillus oryzae* host cell MT3568. The recombinant *E. coli*/transformant cells were cultivated overnight in 3mL of LB medium supplemented with 100ug

of ampicillin per mL. Plasmid DNA was purified using a Qiagen Spin Miniprep kit (Cat. 27106) (QIAGEN GmbH, Hilden, Germany).

Using the SignalP program v.3 (Nielsen et al., 1997, Protein Engineering 10: 1-6), a signal peptide of 41 residues was predicted. Using PEPSTATS from EMBOSS package (Rice et al., 2000, Trends in Genetics 16: 276-277) a mature protein of 337 amino acids (SEQ ID NO: 6) was predicted with a molecular mass of 38 kDa and an isoelectric point of 7.2.

Example 7: Transformation of *Aspergillus oryzae* with the gene encoding a lipase from *Actinomucor elegans* (SEQ ID NO: 5)

10 Protoplasts of *Aspergillus oryzae* MT3568 were prepared according to WO95/002043. 100uL of protoplasts were mixed with 2.5-10ug of the *Aspergillus* expression vector comprising D14CB8#1 (Example 6) and 250uL of 60% PEG 4000, 10mM CaCl₂, and 10mM Tris-HCl pH7.5 and gently mixed. The mixture was incubated at 37°C for 30 minutes and the protoplasts were spread onto COVE sucrose plates for selection. After incubation for 4-7 days at 37°C spores of
15 4 transformants were inoculated into 3mL of YPM medium. After 3 days cultivation at 30°C, the culture broths were analyzed by SDS-PAGE using Novex® 4-20% Tris-Glycine Gel (Invitrogen Corporation, Carlsbad, CA, USA) to identify the transformants producing the largest amount of recombinant lipase from *Actinomucor elegans*.

The lipolytic activity produced by the *Aspergillus* transformants was investigated using
20 olive oil/agarose plates (1% protein grade agarose; 1% olive oil; 0.008% brilliant green; 50mM HEPES; pH7.2). 20uL aliquots of the culture broth from the different transformants, buffer (negative control), were distributed into punched holes with a diameter of 3mm and incubated for 1 hour at 37°C. The plates were subsequently examined for the presence or absence of a dark green zone around the holes corresponding to lipolytic activity.

25 Based on those two selection criteria, spores of the best transformant were spread on COVE-2 plates for re-isolation in order to isolate single colonies. Then a single colony was spread on a COVE-2 tube until sporulation.

Example 8: Fermentation of *Aspergillus oryzae* transformed with the gene encoding a lipase from *Actinomucor elegans* (SEQ ID NO: 5)

30 Spores from the best transformant were cultivated in 2400mL of YPM medium in shake flasks during 3 days at a temperature of 30°C under 80rpm agitation. Culture broth was harvested by filtration using a 0.2um filter device. The culture broth was precipitated by (NH₄)₂SO₄, and dialyzed with 20mM Bis-Tris at pH6.0. Then the sample was applied to Q
35 Sepharose Fast Flow (GE Healthcare) equilibrated with Bis-Tris at pH6.0. A gradient of NaCl concentration was applied from zero to 0.35M NaCl with 16 times column volume, then to 1M NaCl with 5 times column volume. The fractions with lipase activity were collected and

concentrated.

Example 9: Characterization of the lipase of the invention (SEQ ID NO: 6)

The lipase as purified in the example was characterized according to the following methods.

SDS-PAGE: Using SDS-PAGE the molecular weight the polypeptide having lipase activity was shown to be about 30 kDa.

pNP-C8 assay: 4-Nitrophenyl octanoate from Sigma (C8:21742) was dissolved in isopropanol in final concentration of 16.5mM as stock solution, then diluted 10 times with buffer at required pH containing 0.4% Triton X-100, 10mM CaCl₂. The reaction was started by mixing 20uL enzyme sample at 0.5mg/ml or water as blank and 150uL of the appropriate substrate working solution, and incubation for the required time and read at 405nm.

pH Profile: 20uL enzyme samples and 150uL pNP-C8 in B&R buffer (Britton-Robinson buffer: 100mM Succinic acid, HEPES, CHES, CAPSO, 1mM CaCl₂, 150mM KCl, 0.01% Triton X-100, pH adjusted to 3.0, 4.0, 5.0, 6.0 7.0, 8.0, 9.0 and 10.0 with HCl and NaOH) were mixed in a microtiter plate and placed on ice. The assay was initiated by transferring the microtiter plate to an Eppendorf thermomixer set at 15°C and incubating for 40 minutes, where after OD405 was read. The optimal pH for the lipase of the invention is at around pH 8.0.

pH	3	4	5	6	7	8	9	10
Relative OD	5.9	3.19	6.35	4.06	3.86	100	49.3	-49.6

Temperature Profile: 20uL enzyme samples and 150uL pNP-C8 in Tris-HCl at pH7.0 were mixed in a microtiter plate and placed on ice. The assay was initiated by transferring the microtiter plate to an Eppendorf thermomixer set to the assay temperature at 15, 20, 30, 40, 50, 60, 70 and 75 °C and incubating for 40 minutes. OD405 was read. The lipase of the invention works well at high temperatures, having an optimal temperature of at least 75°C, but also shows good activity in the range from 30-75°C.

Temperature (°C)	15	20	30	40	50	60	70	75
Relative OD	28	30	49	67	81	77	84	100

Thermostability: Samples of the enzyme was incubated at 50°C for 0, 10, 30, 60, and

120 minutes and placed on ice. The 20 μ l of the enzyme sample was added into 150 μ l pNP-C8 solution with Tris-HCl at pH8.0, incubated at 150°C for 40 minutes and OD 405 was read. The lipase of the invention is surprisingly stable at 50°C. There was no activity decrease after incubation for the longest tested period of 120 minutes.

Time (mins)	0	10	30	60	120
Relative OD	100	110	92	97	99

5 Determination of Td by Differential Scanning Calorimetry: The thermostability of the lipase of the invention was determined by Differential Scanning Calorimetry (DSC) using a VP-Capillary Differential Scanning Calorimeter (MicroCal Inc., Piscataway, NJ, USA). The thermal denaturation temperature, Td (°C), was taken as the top of denaturation peak (major endothermic peak) in thermograms (Cp vs. T) obtained after heating enzyme solutions (approx. 10 0.5mg/mL) in buffer (50mM Hepes, pH8.0) at a constant programmed heating rate of 200 K/hr.

Sample- and reference-solutions (approx. 0.2mL) were loaded into the calorimeter (reference: buffer without enzyme) from storage conditions at 10°C and thermally pre-equilibrated for 20 minutes at 20°C prior to DSC scan from 20°C to 100°C. Denaturation temperatures were determined at an accuracy of approximately +/-1°C. Td of the lipase of the 15 invention at pH8.0 was 62°C.

Example 10: Relative Wash Performance (SEQ ID NO: 6)

Washing experiments were performed using Automatic Mechanical Stress Assay (AMSA) in order to assess the wash performance in laundry. The AMSA plate has a number of 20 slots for test solutions and a lid firmly squeezing the laundry sample, the textile to be washed against all the slot openings. During the washing time, the plate, test solutions, textile and lid were vigorously shaken to bring the test solution in contact with the textile and apply mechanical stress in a regular, periodic oscillating manner. For further description see WO02/42740 especially the paragraph "Special method embodiments" at page 23-24.

25 The laundry experiments were conducted in glycine buffers at different pH and in Model Detergents with different surfactant level. The experimental conditions are specified below:

Detergents/buffers: 50mM glycine buffer pH8
 50mM glycine buffer pH9
 50mM glycine buffer pH10
 3.3g/L Detergent 0% surfactant, 50mM glycine buffer pH8
 3.3g/L Detergent 0% surfactant, 50mM glycine buffer pH9

- 3.3g/L Detergent 10% surfactant, 50mM glycine buffer pH8
- 3.3g/L Detergent 10% surfactant, 50mM glycine buffer pH9
- 3.3g/L Detergent 20% surfactant, 50mM glycine buffer pH8
- 3.3g/L Detergent 20% surfactant, 50mM glycine buffer pH9
- 3.3g/L Detergent 60% surfactant, 50mM glycine buffer pH8
- 3.3g/L Detergent 60% surfactant, 50mM glycine buffer pH9
- 3.3g/L Detergent 100% surfactant, 50mM glycine buffer pH8

Test solution volume: 160uL
 Wash time: 15 minutes
 Temperature: 25°C
 Water hardness: 15°dH
 Lipase dosage: 0ppm or 0.5ppm
 Test material: Cream turmeric stain according to WO06/125437

	Total surfactant comprised				
	0%	10%	20%	60%	100%
NaOH, pellets (>99%)	0	0.18	0.35	1.05	1.75
Linear alkylbenzenesulfonic acid (LAS) (97%)	0	1.20	2.40	7.20	12.00
Sodium laureth sulfate (SLES) (28%)	0	1.76	3.53	10.58	17.63
Soy fatty acid (>90%)	2.75	2.75	2.75	2.75	2.75
Coco fatty acid (>99%)	2.75	2.75	2.75	2.75	2.75
AEO;alcohol ethoxylate with 8 mol EO;Lutensol TO 8 (~100%)	0	1.10	2.20	6.60	11.00
Triethanol amine (100%)	3.33	3.33	3.33	3.33	3.33
Na-citrate, dihydrate (100%)	2.00	2.00	2.00	2.00	2.00
DTMPA; diethylenetriaminepentakis(methylene)pentakis(phosphonic acid), heptasodium salt (Dequest 2066 C) (~42% as Na7 salt)	0.48	0.48	0.48	0.48	0.48
MPG (>98%)	6.00	6.00	6.00	6.00	6.00
EtOH, propan-2-ol (90/10%)	3.00	3.00	3.00	3.00	3.00
Glycerol (>99.5)	1.71	1.71	1.71	1.71	1.71
Sodium formate (>95%)	1.00	1.00	1.00	1.00	1.00
PCA (40% as sodium salt)	0.46	0.46	0.46	0.46	0.46
Water up to	100	100	100	100	100

Final adjustments to the specified pH were done with NaOH or citric acid. Water hardness was adjusted to 15°dH by addition of CaCl₂ and MgCl₂ (Ca²⁺:Mg²⁺ = 4:1) to the test system.

After washing the textiles were flushed in tap water and excess water was removed from the textiles using filter paper and immediately thereafter the textiles were dried at 85°C for 5 min.

The wash performance was measured as the color change of the washed soiled textile. The soil was cream mixed with turmeric. Turmeric contains the colorant curcumin, which function as a pH indicator by having pH dependent color change. Lipase activity leads to release of free fatty acids from the cream acylglycerides and this leads to pH decrease and thereby color change of the curcumin pH indicator. Lipase wash performance can therefore be expressed as the extent of color change of light reflected-emitted from the washed soiled textile when illuminated with white light.

Color measurements were made with a professional flatbed scanner (EPSON EXPRESSION 10000XL, Atea A/S, Lautrupvang 6, 2750 Ballerup, Denmark), which was used to capture an image of the washed soiled textile. To extract a value for the light intensity from the scanned images, 24-bit pixel values from the image were converted into values for red, green and blue (RGB).

Color change due to lipase activity was measured as the increase in the reflection-emitting of green light (G) relative to the sum of reflected-emitted blue (B) and red (R) light. The wash performance (RP(Wash)) of a lipase relative to a reference lipase (Lipex™) was calculated as: $RP(Wash) = (G/(B+R)(tested\ lipase) - G/(B+R)(no\ enzyme)) / (G/(B+R)(lipase\ ref.) - G/(B+R)(no\ enzyme))$.

TABLE 12. Relative wash performance of the lipase of the invention (SEQ ID NO: 6) at various pH. Wash performance of Lipex™ is 1.00.

	pH	Lipolase™	Lipase of the invention
Buffer 0% surfactant	8	1.08	1.11
	9	0.31	0.98
	10	0.23	0.50
Detergent 0% surfactant	8	1.04	1.21
	9	0.44	1.03
Detergent 10% surfactant	8	0.94	1.42
	9	0.29	1.53

Detergent 20% surfactant	8	0.73	1.51
	9	0.40	1.64
Detergent 60% surfactant	8	0.45	1.61
	9	0.18	0.70
Detergent 100% surfactant	8	0.31	1.50

CLAIMS

1. An isolated polypeptide with lipase activity, selected from the group consisting of:
 - (a) a polypeptide having at least 75%, at least 80%, at least 85%, at least 90%, at least 91%, at least 92%, at least 93%, at least 94%, at least 95%, at least 96%, at least 97%, at least 98%, at least 99%, or 100% sequence identity to the mature polypeptide of SEQ ID NO: 2 or SEQ ID NO: 6;
 - (b) a polypeptide encoded by a polynucleotide that hybridizes under low stringency conditions, medium stringency conditions, medium-high stringency conditions, high stringency conditions, or very high stringency conditions with (i) SEQ ID NO: 1 or SEQ ID NO: 5, or the full-length complement of (i);
 - (c) a polypeptide encoded by a polynucleotide having at least 75%, at least 80%, at least 85%, at least 90%, at least 91%, at least 92%, at least 93%, at least 94%, at least 95%, at least 96%, at least 97%, at least 98%, at least 99%, or 100% sequence identity to SEQ ID NO: 1 or SEQ ID NO: 5;
 - (d) a polypeptide which is a variant of SEQ ID NO: 2 or SEQ ID NO: 6 comprising a substitution, deletion, and/or insertion at one or more (e.g. several) positions; and
 - (e) a polypeptide which is a fragment of any of the polypeptides of (a), (b), (c) or (d).
2. The polypeptide of claim 1, which is unchanged or comprising a substitution at one or more (e.g., several) positions of SEQ ID NO: 2 or SEQ ID NO: 6.
3. The polypeptide of any of claims 1-2, wherein the number of substitutions is 1-50, 1-40, 1-30, 1-20, 1-10, 1-5, such as 1, 2, 3, 4, 5, 6, 7, 8, 9, 10, 11, 12, 13, 14, 15, 16, 17, 18, 19, 20, 21, 22, 23, 24, 25, 26, 27, 28, 29, 30, 31, 32, 33, 34, 35, 36, 37, 38, 39, 40, 41, 42, 43, 44, 45, 46, 47, 48, 49, or 50 substitutions.
4. The polypeptide of any of claims 1-2, wherein the mature polypeptide consists of the residues corresponding to amino acids 1 to 356 of SEQ ID NO: 2 or amino acids 1 to 351 of SEQ ID NO: 6.
5. A method for hydrolyzing a lipid, comprising contacting the lipid with the polypeptide of any of claims 1-4.
6. A composition comprising the polypeptide of any of claims 1-4.

7. The composition of claim 6 further comprising at least one surfactant, at least one surfactant system, at least one soap, or any mixtures thereof.
8. The composition of claim 7, wherein the surfactant or surfactant systems are selected from anionic surfactants, cationic surfactants, non-ionic surfactants, ampholytic surfactants, zwitterionic surfactants, semipolar nonionic surfactants or any mixtures thereof.
9. The composition of any of claims 6-8, wherein the composition is a laundry cleaning composition, a dishwashing cleaning composition, a hard-surface cleaning composition and/or a personal care cleaning composition.
10. The composition of any of claims 6-9, wherein the composition is formulated as a regular, compact or concentrated liquid; a gel; a paste; a soap bar; a regular or a compacted powder; a granulated solid; a homogenous or a multilayer tablet with two or more layers (same or different phases); a pouch having one or more compartments; a single or a multi-compartment unit dose form; or any combination thereof.
11. A method for cleaning a subject, comprising contacting a lipid stain present on the subject to be cleaned with the composition according to any of claims 6-10.
12. A nucleic acid construct comprising the polynucleotide encoding the polypeptide of any of claims 1-4.
13. An expression vector comprising the polynucleotide encoding the polypeptide of any of claims 1-4.
14. A host cell comprising the polynucleotide encoding the polypeptide of any of claims 1-4.
15. The present invention also relates to methods of producing a polypeptide of any of claims 1-4, comprising: (a) cultivating the host cell of claim 14 under conditions suitable for expression of the polypeptide; and (b) recovering the polypeptide.

INTERNATIONAL SEARCH REPORT

International application No.

PCT/CN2015/070870

A. CLASSIFICATION OF SUBJECT MATTER		
C07K 14/37(2006.01)i; C12N 9/20(2006.01)i		
According to International Patent Classification (IPC) or to both national classification and IPC		
B. FIELDS SEARCHED		
Minimum documentation searched (classification system followed by classification symbols) C07K; C12N		
Documentation searched other than minimum documentation to the extent that such documents are included in the fields searched		
Electronic data base consulted during the international search (name of data base and, where practicable, search terms used) CNPAT;WPI;EPODOC;CNKI;NCBI,EBI: lipase, surfactant, cleaning,D145PS, D145PQ, actinomucor elegans		
C. DOCUMENTS CONSIDERED TO BE RELEVANT		
Category*	Citation of document, with indication, where appropriate, of the relevant passages	Relevant to claim No.
X	DATABASE EMBL. "S2JTM3_MUCC1" <i>retrieved from EBI, Database accession no.S2JTM3, 18 September 2013 (2013-09-18),</i>	1-4
Y	DATABASE EMBL. "S2JTM3_MUCC1" <i>retrieved from EBI, Database accession no.S2JTM3, 18 September 2013 (2013-09-18),</i>	5-15
Y	EP 0943678 A2 (NOVO NORDISK A/S) 22 September 1999 (1999-09-22) abstract, claims 1-17	5-15
A	US 6406723 B1 (DANISCO A/S) 18 June 2002 (2002-06-18) the whole document	1-15
A	CN 102604912 A (JIANGNAN UNIV.) 25 July 2012 (2012-07-25) the whole document	1-15
A	WO 2006039541 A2 (NOVOZYMES, INC. ET AL.) 13 April 2006 (2006-04-13) the whole document	1-15
A	WO 2010068650 A1 (NOVOZYMES, INC. ET AL.) 17 June 2010 (2010-06-17) the whole document	1-15
<input checked="" type="checkbox"/> Further documents are listed in the continuation of Box C. <input checked="" type="checkbox"/> See patent family annex.		
* Special categories of cited documents: "A" document defining the general state of the art which is not considered to be of particular relevance "E" earlier application or patent but published on or after the international filing date "L" document which may throw doubts on priority claim(s) or which is cited to establish the publication date of another citation or other special reason (as specified) "O" document referring to an oral disclosure, use, exhibition or other means "P" document published prior to the international filing date but later than the priority date claimed "T" later document published after the international filing date or priority date and not in conflict with the application but cited to understand the principle or theory underlying the invention "X" document of particular relevance; the claimed invention cannot be considered novel or cannot be considered to involve an inventive step when the document is taken alone "Y" document of particular relevance; the claimed invention cannot be considered to involve an inventive step when the document is combined with one or more other such documents, such combination being obvious to a person skilled in the art "&" document member of the same patent family		
Date of the actual completion of the international search 17 March 2015		Date of mailing of the international search report 20 April 2015
Name and mailing address of the ISA/CN STATE INTELLECTUAL PROPERTY OFFICE OF THE P.R.CHINA(ISA/CN) 6,Xitucheng Rd., Jimen Bridge, Haidian District, Beijing 100088, China Facsimile No. (86-10)62019451		Authorized officer WANG,Hui Telephone No. (86-10)62413721

INTERNATIONAL SEARCH REPORT

International application No.

PCT/CN2015/070870**C. DOCUMENTS CONSIDERED TO BE RELEVANT**

Category*	Citation of document, with indication, where appropriate, of the relevant passages	Relevant to claim No.
A	CN 102653743 A (JIANGNAN UNIV.) 05 September 2012 (2012-09-05) the whole document	1-15
A	LI, Bei et al. "Determination on lipase enzymatic characteristics and activity of Actinomucor elegans by pNP method" <i>Science and Technology of Food Industry</i> , Vol. no.11, No. vol.32, 30 November 2011 (2011-11-30), pages 220-222, 263	1-15

INTERNATIONAL SEARCH REPORT

International application No.

PCT/CN2015/070870

Box No. I Nucleotide and/or amino acid sequence(s) (Continuation of item 1.c of the first sheet)

1. With regard to any nucleotide and/or amino acid sequence disclosed in the international application, the international search was carried out on the basis of a sequence listing filed or furnished:

a. (means)

on paper

in electronic form

b. (time)

in the international application as filed

together with the international application in electronic form

subsequently to this Authority for the purposes of search

2. In addition, in the case that more than one version or copy of a sequence listing has been filed or furnished, the required statements that the information in the subsequent or additional copies is identical to that in the application as filed or does not go beyond the application as filed, as appropriate, were furnished.

3. Additional comments:

INTERNATIONAL SEARCH REPORT
Information on patent family members

International application No.

PCT/CN2015/070870

Patent document cited in search report	Publication date (day/month/year)	Patent family member(s)	Publication date (day/month/year)
US 6406723 B1	18 June 2002	AU 6820698 A	30 October 1998
		DE 69835111 D1	10 August 2006
		EP 1721527 A3	21 November 2007
		DK 1193314 T3	21 February 2005
		EP 1193314 B1	20 October 2004
		EP 1721527 A2	15 November 2006
		DE 69835112 D1	10 August 2006
		DE 69825263 D1	02 September 2004
		DE 69827172 T2	23 February 2006
		DK 0977869 T4	19 January 2009
		EP 1433852 B1	28 June 2006
		AT 272107 T	15 August 2004
		DK 1433852 T3	04 September 2006
		AT 331792 T	15 July 2006
		DK 0977869 T3	06 September 2004
		AT 470356 T	15 June 2010
		DK 0973399 T3	11 November 2002
		EP 0977869 A1	09 February 2000
		EP 0973399 A1	26 January 2000
		US 6852346 B2	08 February 2005
		US 2004071853 A1	15 April 2004
		ES 2178192 T3	16 December 2002
		EP 1679373 A3	23 January 2008
		DE 69806586 T2	27 March 2003
		DE 69841719 D1	22 July 2010
		US 2003108641 A1	12 June 2003
		DE 69835111 T2	04 January 2007
		ES 2350891 T3	28 January 2011
		DE 69835112 T2	04 January 2007
		DK 1466980 T3	04 September 2006
		EP 1466980 B1	28 June 2006
		AT 220502 T	15 August 2002
		EP 1679373 A2	12 July 2006
		DE 69825263 T2	21 July 2005
		WO 9845453 A1	15 October 1998
		AU 6820798 A	30 October 1998
		EP 1721527 B1	09 June 2010
		ES 2168236 T3	16 April 2005
		EP 1193314 A1	03 April 2002
		AT 331793 T	15 July 2006
		US 7371423 B2	13 May 2008
		DE 69825263 T3	12 March 2009
		WO 9844804 A1	15 October 1998
		DE 69827172 D1	25 November 2004
		DE 1193314 T1	02 October 2002
		EP 1559788 A1	03 August 2005
		EP 1433852 A1	30 June 2004
		ES 2168236 T1	16 June 2002
		EP 0973399 B1	17 July 2002
CN 102604912 A	25 July 2012	CN 102604912 B	13 March 2013

INTERNATIONAL SEARCH REPORT
Information on patent family members

International application No.

PCT/CN2015/070870

Patent document cited in search report			Publication date (day/month/year)	Patent family member(s)			Publication date (day/month/year)
EP	0943678	A2	22 September 1999	EP	0943678	A3	10 May 2000
WO	2006039541	A2	13 April 2006	DE	602005027093	D1	05 May 2011
				US	2010190680	A1	29 July 2010
				US	8377675	B2	19 February 2013
				EP	2302042	A2	30 March 2011
				EP	1799819	B1	23 March 2011
				EP	2302042	A3	10 August 2011
				US	2013123163	A1	16 May 2013
				CN	101084307	A	05 December 2007
				CN	102212510	A	12 October 2011
				EP	2295555	A3	10 August 2011
				CN	101084307	B	01 June 2011
				EP	2298872	A3	10 August 2011
				EP	2295555	A2	16 March 2011
				EP	2298872	A2	23 March 2011
				EP	1799819	A2	27 June 2007
				US	2006075518	A1	06 April 2006
				AT	503009	T	15 April 2011
				US	7666630	B2	23 February 2010
				WO	2006039541	A3	12 October 2006
WO	2010068650	A1	17 June 2010	EP	2376527	A1	19 October 2011
				US	2011296557	A1	01 December 2011
CN	102653743	A	05 September 2012	CN	102653743	B	18 September 2013