



US007392864B2

(12) **United States Patent**  
**McGuire et al.**

(10) **Patent No.:** **US 7,392,864 B2**  
(45) **Date of Patent:** **Jul. 1, 2008**

(54) **SLIP SPOOL ASSEMBLY AND METHOD OF USING SAME**

(75) Inventors: **Bob McGuire**, Oklahoma City, OK (US); **L. Murray Dallas**, Fairview, TX (US); **Irwin Rosenhauch**, Edmonton (CA)

(73) Assignee: **Stinger Wellhead Protection, Inc.**, Oklahoma City, OK (US)

(\* ) Notice: Subject to any disclaimer, the term of this patent is extended or adjusted under 35 U.S.C. 154(b) by 349 days.

(21) Appl. No.: **11/182,367**

(22) Filed: **Jul. 15, 2005**

(65) **Prior Publication Data**

US 2007/0012486 A1 Jan. 18, 2007

(51) **Int. Cl.**  
**E21B 19/10** (2006.01)

(52) **U.S. Cl.** ..... **175/423**; 166/88.2; 166/77.52; 166/382

(58) **Field of Classification Search** ..... 166/88.2-88.4, 166/77.52, 382; 175/423  
See application file for complete search history.

(56) **References Cited**

U.S. PATENT DOCUMENTS

2,194,265 A	3/1940	Abercrombie	.....	285/3
2,563,851 A *	8/1951	Lundeen et al.	.....	175/423
2,909,380 A	10/1959	Hoye et al.	.....	285/333
3,090,640 A	5/1963	Otteman	.....	285/3
4,127,927 A	12/1978	Hauk et al.	.....	29/407
4,244,093 A	1/1981	Klingensmith	.....	29/256
4,281,535 A	8/1981	Wesch, Jr.	.....	73/49.8
4,646,827 A	3/1987	Cobb	.....	166/88.2
4,681,193 A	7/1987	Crowe	.....	188/67
4,715,456 A	12/1987	Poe, Jr. et al.	.....	175/423
4,770,448 A	9/1988	Strickland et al.	.....	285/333
4,860,826 A	8/1989	Land	.....	166/80

4,940,118 A	7/1990	Cox	.....	188/67
5,012,865 A	5/1991	McLeod	.....	166/90
5,027,926 A	7/1991	Cox	.....	188/67
5,515,925 A	5/1996	Boychuk	.....	166/379
5,515,926 A	5/1996	Boychuk	.....	166/379
5,522,464 A	6/1996	Piper	.....	166/77.2
5,590,867 A	1/1997	Van Winkle	.....	251/1.3
5,785,121 A	7/1998	Dallas	.....	166/90.1
5,819,851 A	10/1998	Dallas	.....	166/308
5,988,274 A	11/1999	Funk	.....	166/77.4
6,019,175 A	2/2000	Haynes	.....	166/382
6,145,596 A	11/2000	Dallas	.....	166/379
6,209,633 B1	4/2001	Haynes	.....	166/72
6,220,363 B1	4/2001	Dallas	.....	166/382
6,234,253 B1	5/2001	Dallas	.....	166/377
6,289,993 B1	9/2001	Dallas	.....	166/386
6,364,024 B1	4/2002	Dallas	.....	166/379

(Continued)

*Primary Examiner*—Giovanna C Wright  
(74) *Attorney, Agent, or Firm*—Nelson Mullins Riley & Scarborough, LLP

(57) **ABSTRACT**

A slip spool includes radially disposed actuators for radially moving slip blocks between a loose encirclement position in which they surround the tubing string and a cached position in which the slip blocks clear an axial passage of the slip spool. The slip spool further includes axially disposed actuators for axially displacing the slip blocks between the loose encirclement position and an engagement position in which the slip blocks are seated within a slip bowl of the slip spool so that a weight of the suspended tubing string causes the slip blocks to tightly grip the tubing string. The slip spool facilitates positioning and repositioning of the tubing string in the wellbore and can be used for supporting or snubbing a tubing string in a live well bore.

**20 Claims, 12 Drawing Sheets**

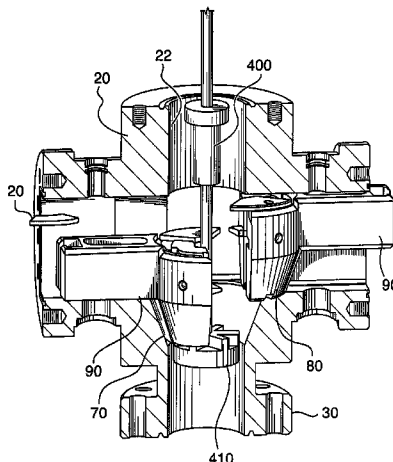

# US 7,392,864 B2

Page 2

---

U.S. PATENT DOCUMENTS			
6,412,560	B1	7/2002	Bernat ..... 166/301
6,595,297	B2	7/2003	Dallas ..... 166/382
6,626,245	B1	9/2003	Dallas ..... 166/379
6,695,064	B2	2/2004	Dallas ..... 166/382
6,712,147	B2	3/2004	Dallas ..... 166/379
6,769,489	B2	8/2004	Dallas ..... 166/386
6,817,421	B2	11/2004	Dallas ..... 166/379
6,817,423	B2	11/2004	Dallas ..... 166/382
6,827,147	B2	12/2004	Dallas ..... 166/379
6,948,565	B2	9/2005	Dallas
7,159,663	B2	1/2007	McGuire et al.
7,207,384	B2	4/2007	Dallas et al.
2004/0129429	A1	7/2004	Dallas ..... 166/377
2005/0016736	A1	1/2005	Dallas ..... 166/377

\* cited by examiner

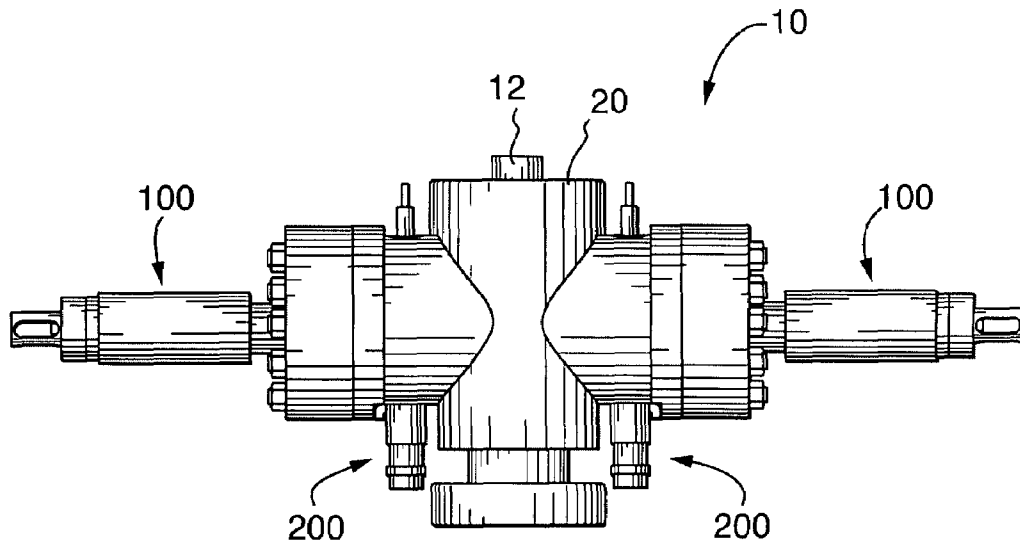

FIG. 1a

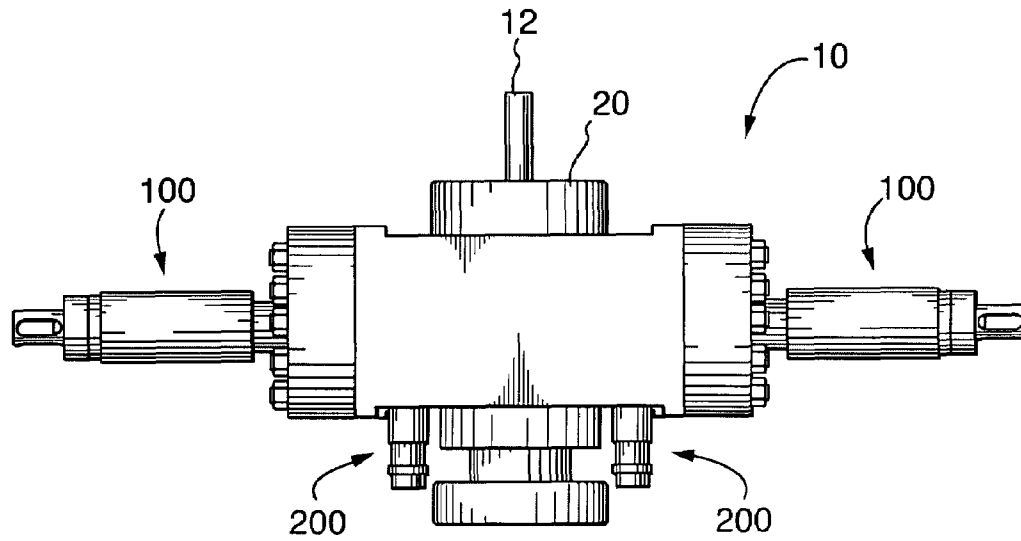

FIG. 1b

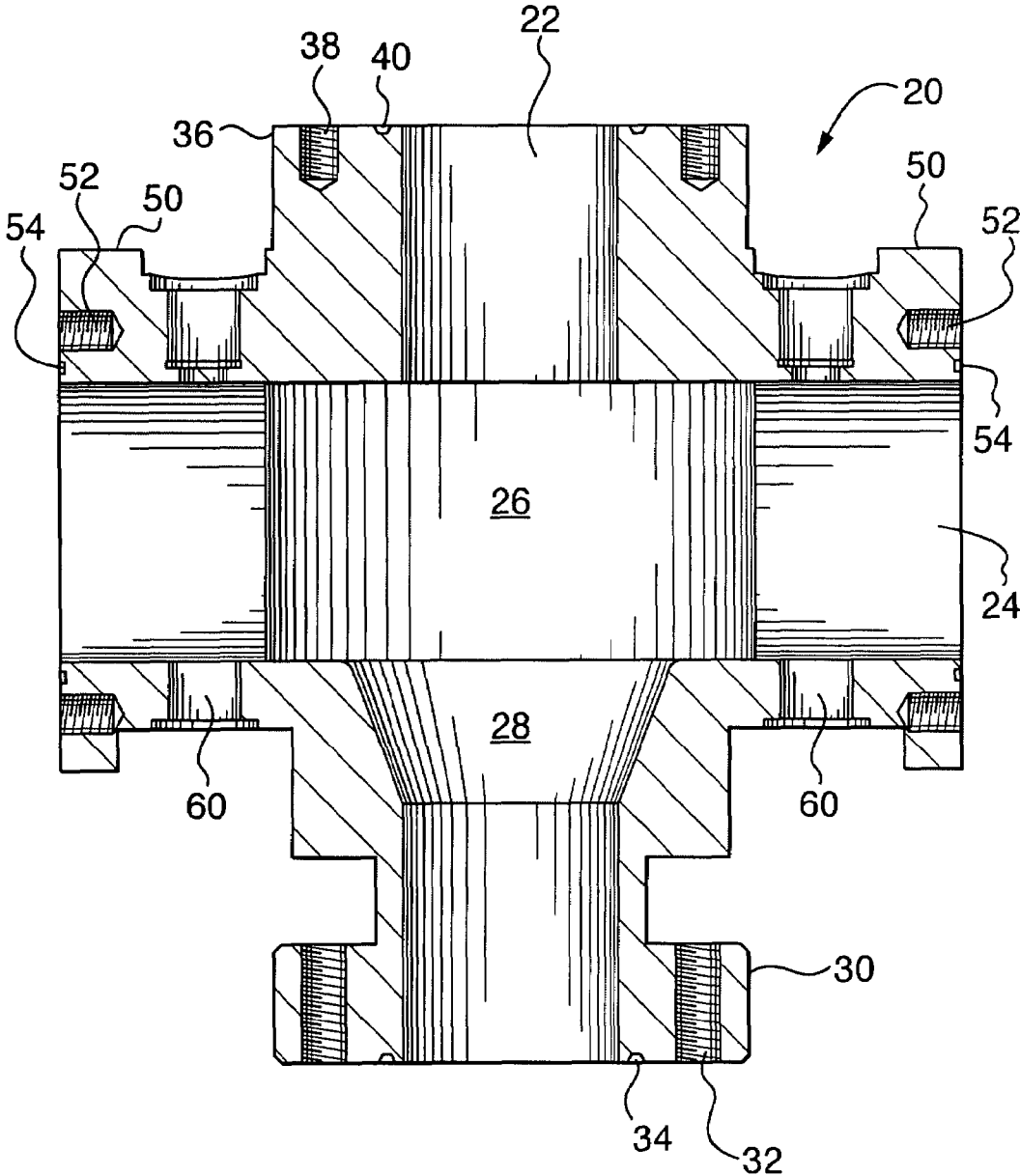

FIG. 2



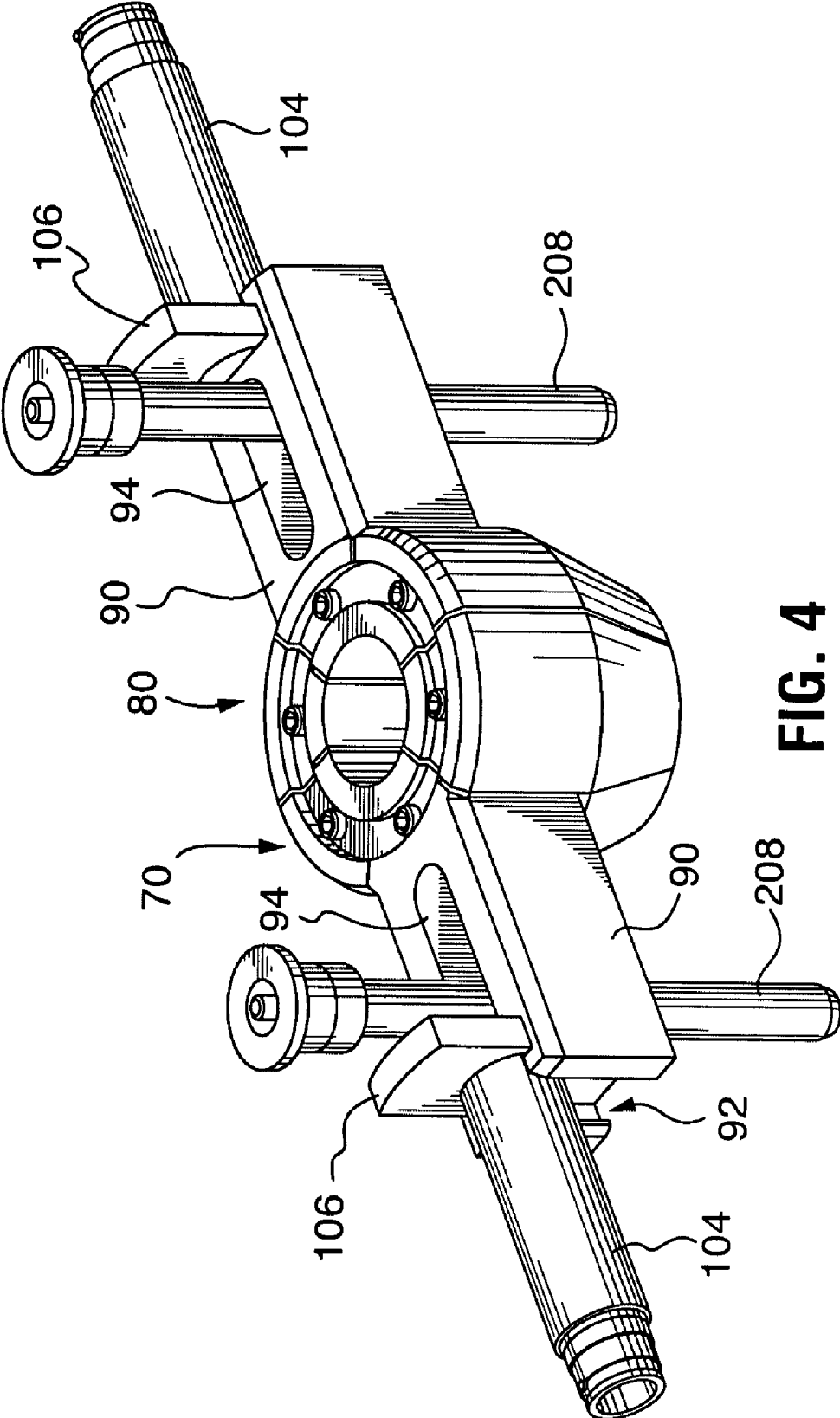

FIG. 4

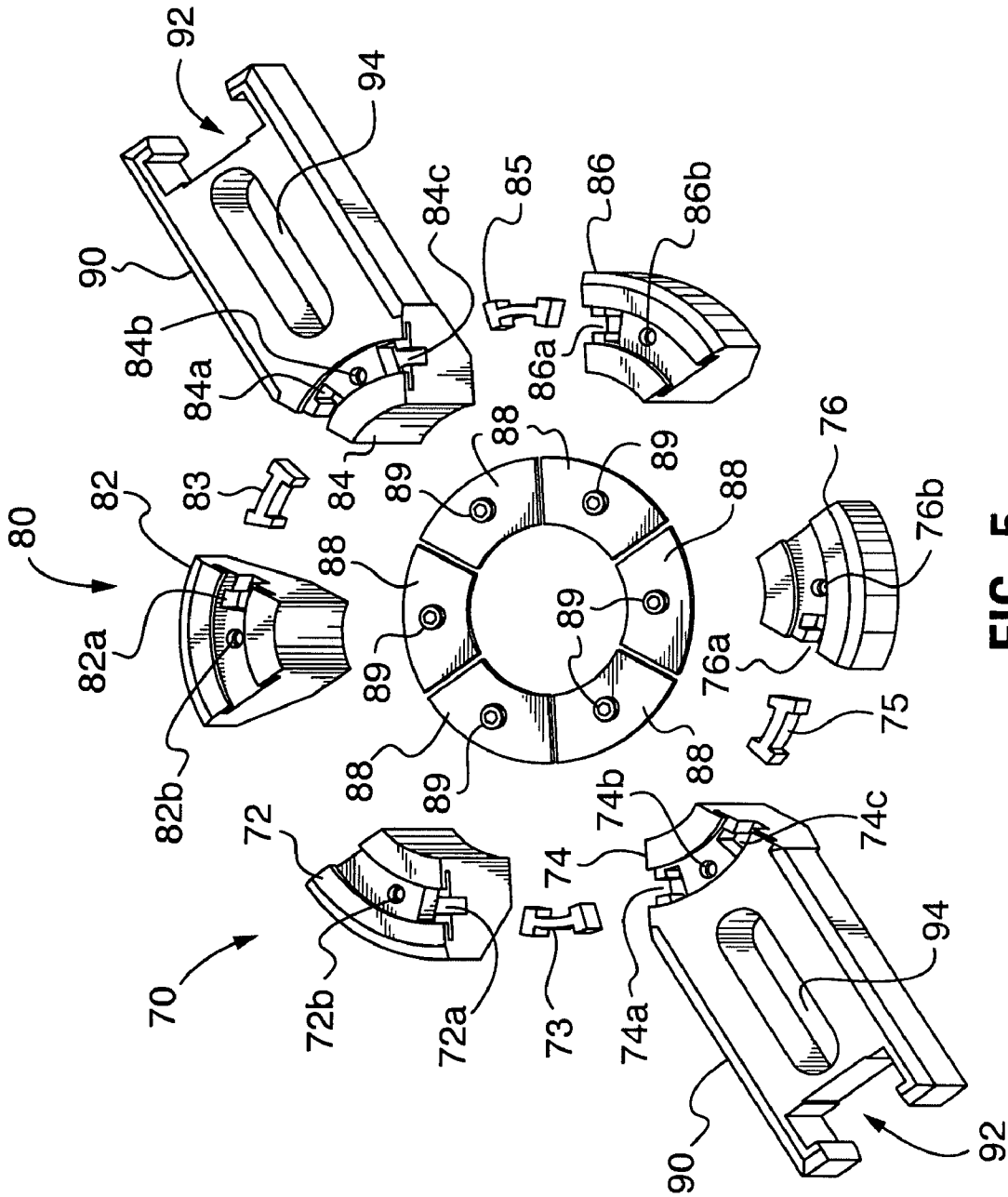
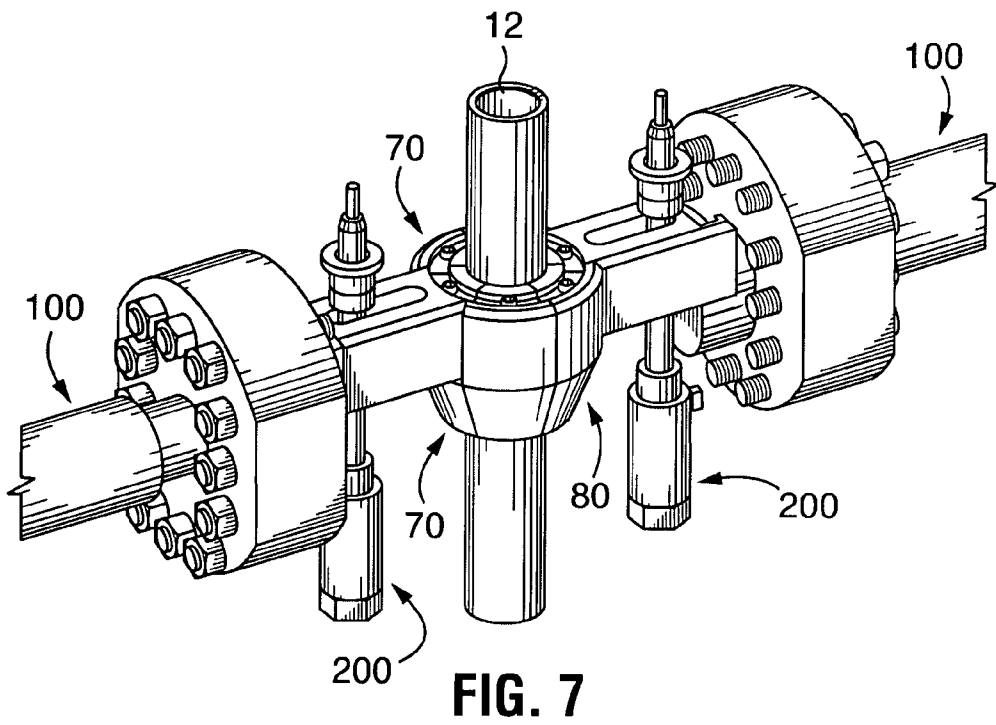
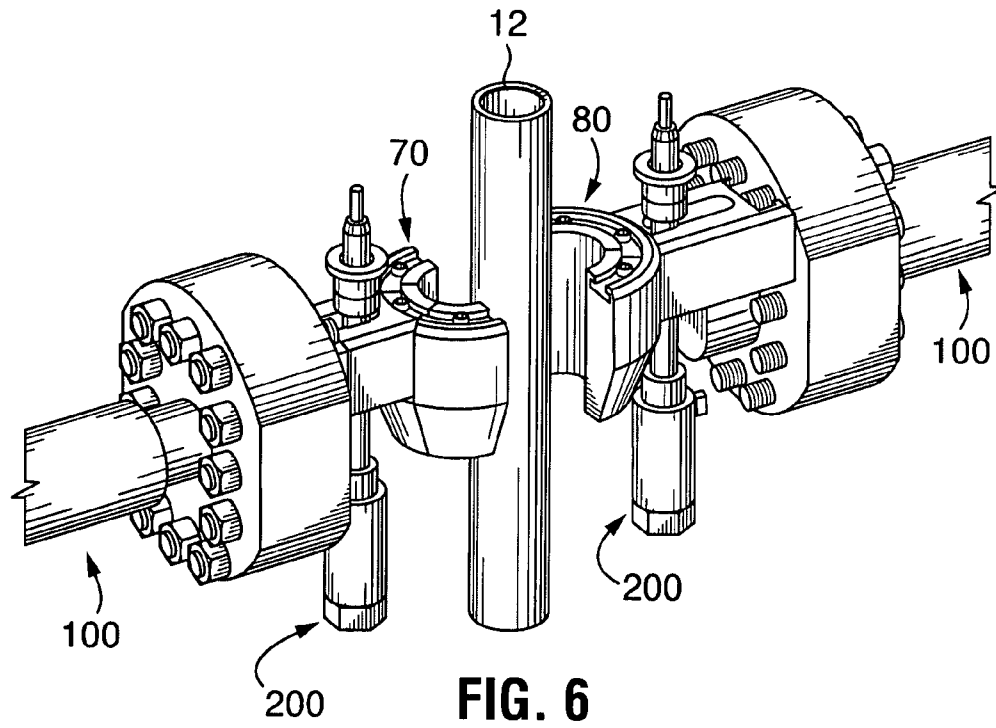

FIG. 5



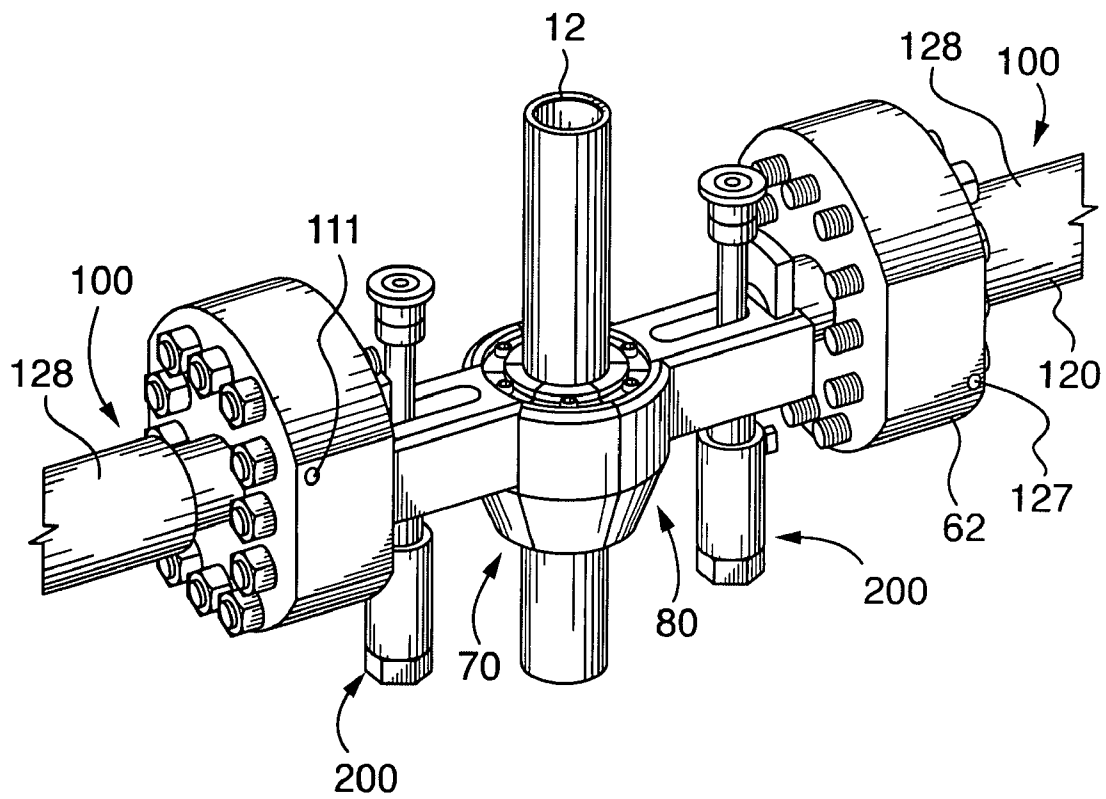

FIG. 8

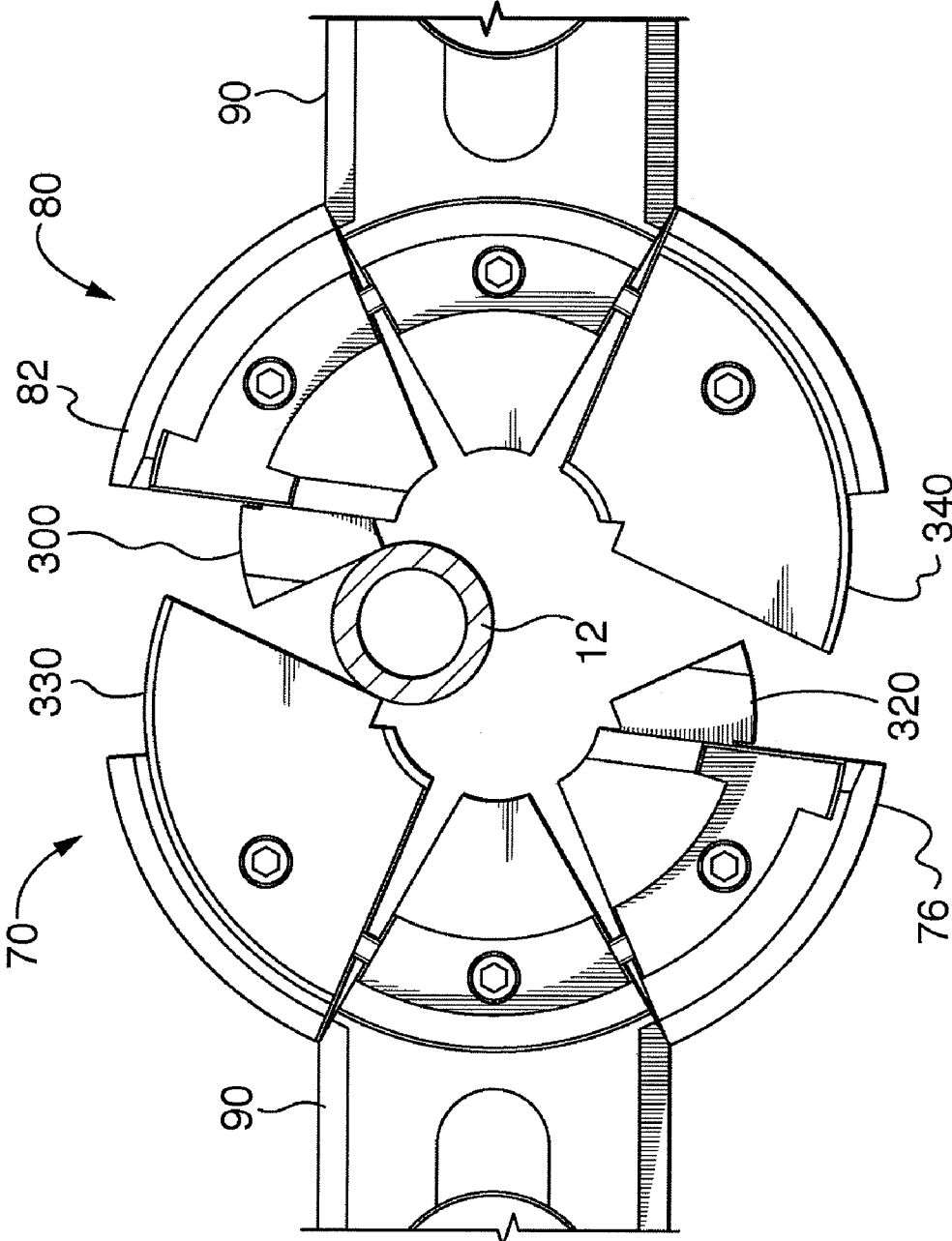

FIG. 9

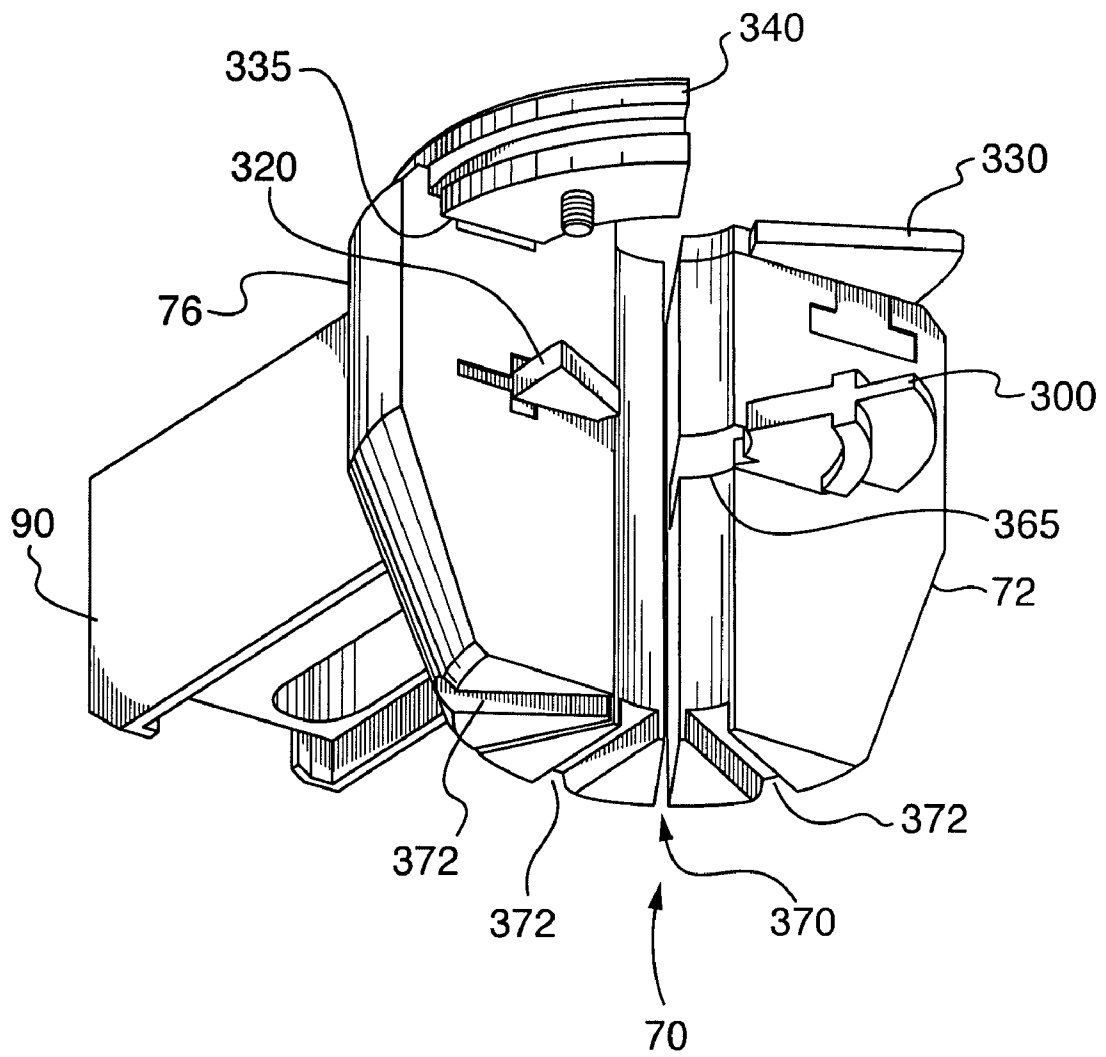

FIG. 10

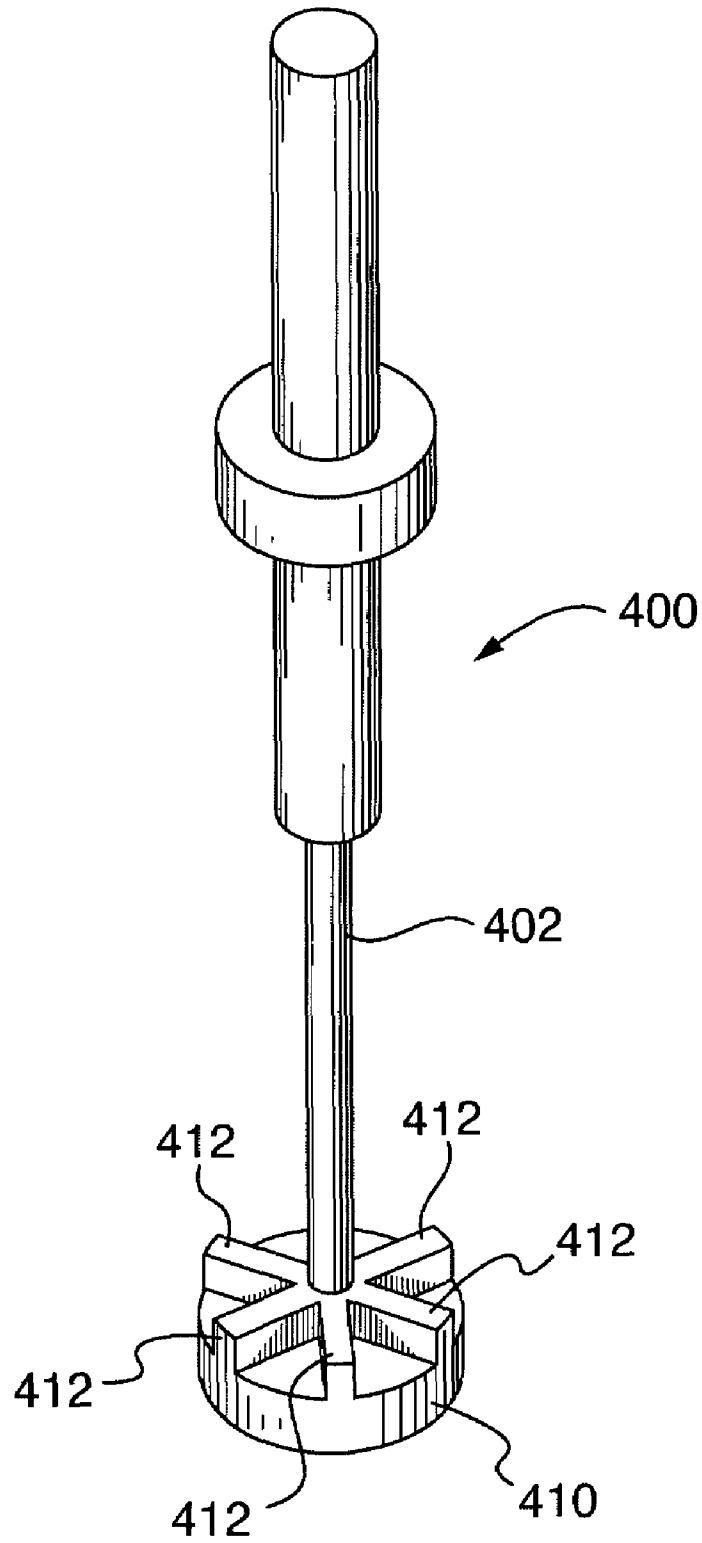

FIG. 11

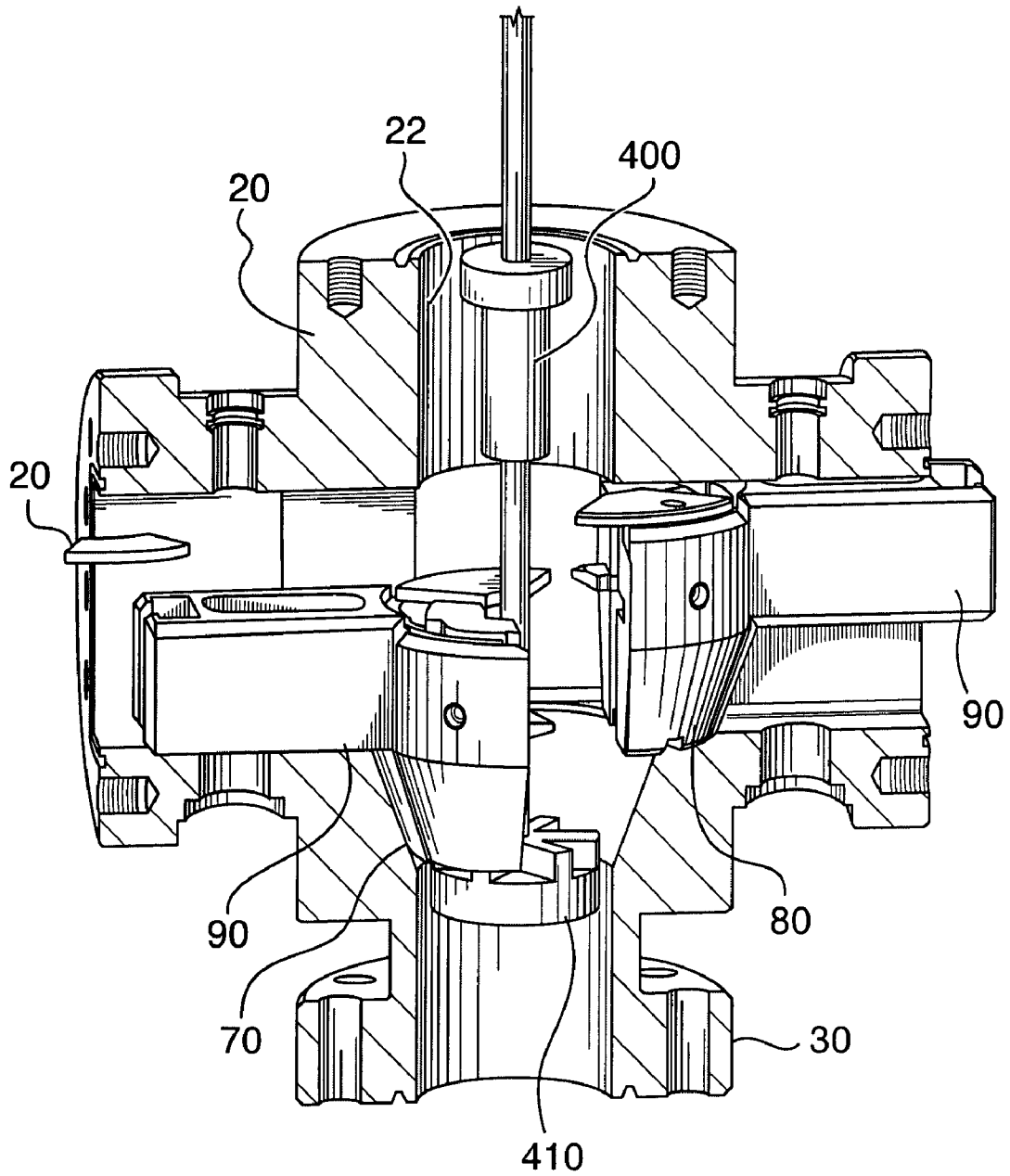

FIG. 12



## SLIP SPOOL ASSEMBLY AND METHOD OF USING SAME

### FIELD OF THE INVENTION

The present invention relates to slip assemblies and, in particular, to a slip spool used to selectively support or snub a tubing string during a live well operation.

### BACKGROUND OF THE INVENTION

In the oil industry, slips have been essential components of oil field drilling and servicing equipment for many years. Conventional manual slips are sets of heavy hinged blocks with gripping dies that are positioned in a slip bowl of a rotary table to engage a drill pipe, casing or production tubing. Angled surfaces in each slip block mate with complementary surfaces in the slip bowl. The complementary surfaces cause axial forces exerted by the weight of the pipe on the gripping dies to be transferred into lateral gripping pressure on the pipe, which supports the pipe and thus prevents it from dropping into the well when a free end of the pipe is released for any reason.

As is well known in the art, conventional slips are often manually engaged by oil field personnel who physically maneuver the slips into the slip bowl so that they slide into engagement with the casing or drill pipe. The slips are disengaged by upward axial movement of the casing, drill pipe, or production tubing to take the weight off the slips. The slips are then lifted out of the slip bowl. An example of such conventional slips is described in U.S. Pat. No. 4,244,093, which is entitled TUBING SLIP PULLING TOOL and issued to Klingensmith on Jan. 13, 1981.

There is an ever-increasing demand for obtaining more oil and gas from existing wells. After a primary recovery term of a well has elapsed, some form of reworking is required to remove residual oil and/or gas from the well. Usually in reworking those wells, such as in preparation for a well stimulation process, the tubing string must be removed from the well or pulled up for attachment of wellhead tools, and then lowered again to insert the wellhead tools through the wellhead. During such operations, the tubing string is typically secured by slips. It is therefore necessary to remove and set the slips in preparation for a well stimulation process. Consequently, slips are not only frequently used during well drilling and completion; they are also required equipment for well re-completion, servicing and workover.

However, manual handling of slips can be dangerous and time-consuming. Accordingly, hydraulically powered equipment has been introduced for positioning slips. An example of a hydraulically operated slip assembly used to grip pipe as it is being run into or pulled from a well is described in U.S. Pat. No. 5,027,926 entitled SLIP ASSEMBLY, which issued to Cox on Jul. 2, 1991. However, Cox does not provide any pressure containment.

There is therefore a need for a slip spool that facilitates the setting and resetting of a tubing string in a live well bore.

### SUMMARY OF THE INVENTION

An object of the invention is to provide a slip spool that facilitates the task of positioning and repositioning a tubing string in a live well bore. The slip spool includes a mechanism, for example hydraulic actuators, for both radially displacing and axially displacing the slip blocks, thereby enabling the slip spool to selectively grip and release the tubing string, while providing full bore access to the well bore.

The invention therefore provides a slip spool for selectively supporting a tubing string suspended in a well bore. The slip spool includes a slip spool adapted to be mounted to a wellhead, the slip spool having an axial passage that is aligned with the well bore for permitting the tubing string to extend there through, and at least two opposed radial passages extending through a side wall of the slip spool and communicating with the axial passage. The slip spool also includes at least two opposed slip block assemblies slidably supported within the respective opposed radial passages. The slip spool further includes a mechanism for radially moving the respective slip block assemblies between a loose encirclement position in which the slip block assemblies loosely surround the tubing string and a cached position in which the slip block assemblies clear the axial passage of the slip spool as well as a mechanism for axially moving the slip block assemblies from the loose encirclement position in which the slip block assemblies loosely surround the tubing string to a gripping position in which the slip block assemblies are seated within a slip bowl of the slip spool and a weight of the suspended tubing string forces the slip block assemblies into engagement with the tubing string to support the tubing string in the well bore.

The invention further provides a method for selectively supporting a tubing string suspended in a well bore during a well operation. The method includes the steps of mounting a slip spool to a top of a wellhead of a well by aligning an axial passage of the slip spool with the well bore, the axial passage being in fluid communication with at least two radial passages; radially displacing slip blocks within the radial passages of the slip spool using a radial actuation mechanism having a radial range of motion sufficient to displace the slip blocks between a loose encirclement position in which the slip blocks loosely surround the tubing string and a cached position in which the slip blocks clear the axial passage of the spool; and axially displacing the slip blocks within the axial passage of the slip spool using an axial actuation mechanism having an axial range of motion sufficient to displace the slip blocks between the loose encirclement position and an engaged position in which the slip blocks are seated within a slip bowl of the slip spool.

Other advantages and features of the invention will be better understood with reference to preferred embodiments of the invention described hereinafter.

### BRIEF DESCRIPTION OF THE DRAWINGS

Having thus generally described the nature of the invention, reference will now be made to the accompanying drawings, showing by way of illustration the preferred embodiments thereof, in which:

FIG. 1a is a front elevational view of one embodiment of a slip spool in accordance with the invention;

FIG. 1b is a front elevational view of another embodiment of a slip spool in accordance with the invention;

FIG. 2 is a cross-sectional view of a slip spool body of the slip spool shown in FIG. 1;

FIG. 3 is a partially exploded view of the slip spool shown in FIG. 1a;

FIG. 4 is an isometric perspective view of slip block and actuating arm subassembly, showing a transverse T-slot and a longitudinal slot in the actuating arm for decoupling radial and axial movement of the slip blocks;

FIG. 5 is an exploded view of the subassembly shown in FIG. 4;

FIG. 6 is an isometric perspective view of the slip blocks in a retracted position;

FIG. 7 is an isometric perspective view of the slip blocks in a disengaged encirclement position;

FIG. 8 is an isometric perspective view of the slip blocks in an engaged gripping position after being lowered into the slip bowl;

FIG. 9 is a top plan view of slip blocks having pipe guides in accordance with one embodiment of the invention;

FIG. 10 is an isometric perspective view, as viewed from below, of one of the slip block assemblies having upper and lower pipe guides in accordance with an embodiment of the invention;

FIG. 11 is an isometric perspective view of a slip assembly tool having a radially ribbed, circular slip support plate for use in changing slips without having to remove the slip spool from the wellhead stack;

FIG. 12 is a cross-sectional view of the slip spool shown in FIGS. 1-10 illustrating one way in which the slip assembly tool shown in FIG. 11 may be used to change worn or damaged slips; and

FIG. 13 is a cross-sectional view of a radial actuator in accordance with the invention, to show how a well pressure balance is achieved across the radial actuator.

#### DETAILED DESCRIPTION OF THE PREFERRED EMBODIMENTS

In general, and as will be explained below, a slip spool for supporting a tubing string in a wellbore includes radially disposed actuators for radially moving slip blocks between a disengaged encirclement position in which they surround the tubing string and a cached position in which the slip blocks clear an axial passage of the slip spool. The slip spool further includes axial actuators for axially displacing the slip blocks between an upper, disengaged encirclement position and a lower, engaged position in which the slip blocks are seated within a slip bowl of the slip spool and a weight of the encircled tubing string causes the slip blocks to tightly grip the tubing string to support it. The slip spool facilitates positioning and repositioning of the tubing string in a live well bore and thus expedites well servicing operations.

FIG. 1a is a front elevation view of a slip spool 10 in accordance with one embodiment of the invention. The slip spool 10 includes a slip spool body 20, a mechanism, e.g. radial actuators 100, for radially displacing the slip blocks, as will be described in more detail below, relative to the slip spool body 20, and a mechanism, e.g. axial actuators 200, for axially displacing the slip blocks relative to the slip body 20. Accordingly, the slip spool 10 includes two orthogonal sets of actuators for displacing the slip blocks over a limited range of movement in both the radial and axial directions. The radial and axial actuators permit an operator to selectively support a tubing string 12 in a live well bore.

FIG. 1b is a front elevational view of another embodiment of a slip spool 10 in accordance with the invention. The slip spool 10 shown in FIG. 1b is identical in all respects to the embodiment shown in FIG. 1a, with the exception that the slip body 20 is rectangular in cross-section for increased pressure resistance. Consequently, this embodiment of the slip spool 10 can be used for high-pressure applications where working pressures are likely to exceed 3,000 psi. In all other respects the embodiments shown in FIGS. 1a and 1b are identical and in the explanation that follows, the slip spool 10 refers to both embodiments and FIG. 1 refers inclusively to both FIGS. 1a and 1b.

The slip spool body 20 is illustrated in greater detail in the cross-sectional view shown in FIG. 2. The slip spool body 20 has an axial passage 22 which is aligned with a wellbore and

which provides full-bore access when the slip spool is mounted to a wellhead, as described in Applicant's U.S. Pat. No. 6,695,064 entitled SLIP SPOOL AND METHOD OF USING SAME which issued Feb. 24, 2004 and which is hereby incorporated by reference.

As shown in FIG. 2, the slip spool 10 includes at least two radial passages 24 that extend through the side walls of the slip spool body 20 and communicate with the axial passage 22. As will be described in greater detail below, slip actuator arms are slidably supported in the respective radial passages. The slip spool body 20 also includes a slip cache cavity 26 to permit the slips to clear the axial passage 22 when retracted to a cached position, in order to provide the full-bore access to the well. Below the slip cache cavity is a funnel-shaped slip bowl 28 into which the slip blocks are lowered in an engaged position in which they tightly grip the tubing string, as will be explained below.

As further shown in FIG. 2, the slip spool body 20 includes a bottom flange 30 having a plurality of equidistantly spaced bores 32 dimensioned to receive flange bolts (not shown) for securing the slip spool body 20 to a top of another spool, such as a blowout preventer (BOP) or the like. The bottom flange 30 also includes an annular groove 34 for receiving a metal ring gasket (not shown) for providing a fluid-tight seal between the bottom flange 30 and any other flanged component to which it is mounted.

The slip spool body 20 also includes a stud pad 36 at a top of the slip spool body. The stud pad 36 includes a plurality of equidistantly spaced, tapped bores 38 for receiving "studs" (not shown) for mounting another spool, Bowen union, adapter or other component to the top of the slip spool body 20. The stud pad 36 also includes an annular groove 40 for receiving a metal ring gasket (not shown) for providing a fluid-tight seal between the top of the slip spool body 20 and any other component mounted thereto.

As further shown in FIG. 2, the slip spool body 20 includes a pair of opposed side flanges 50 surrounding each of the radial passages 24. The side flanges 50 each include a plurality of equidistantly spaced bores 52 which are tapped to receive and engage studs or other threaded fasteners (not shown). Each of the side flanges 50 also includes an annular groove 54 for receiving an annular sealing element (not shown) for providing a fluid-tight seal between the side flanges 50 and respective end plates that will be described below. The slip spool body 20 also includes a pair of spaced-apart, axially aligned bores 60 intersecting the respective radial passages 24, the bores 60 being dimensioned to receive the respective axial actuators 200.

FIG. 3 illustrates an elevational, partially exploded view of the slip spool 10. As shown in FIG. 3, the radial actuators 100 are connected to the slip spool body 20 by end plates 62 that are secured to respective side flanges 50 of the slip spool body 20 by a plurality of stud fasteners 64. The radial actuators 100 are mounted in sockets 66 in the end plates 62. The radial actuators radially displace a pair of opposed slip block assemblies 70, 80 relative to the slip spool body 20. Likewise, the axial actuators 200 are mounted within the bores 60 shown in FIG. 2 for axially displacing the slip block assemblies 70, 80 relative to the slip spool body 20.

As will be explained below, each slip block assembly 70, 80 includes at least one slip block but preferably includes a plurality of interconnected slip blocks shaped to fit snugly within the slip bowl 28 shown in FIG. 2. As will also be explained below, the slip blocks of the opposed slip block assemblies 70, 80 encircle and grip the tubing string 12 to

suspend the tubing string **12** in a live well bore and this facilitate positioning and repositioning of the tubing string **12** in the live well bore.

As shown in FIG. 3, each of the radial actuators **100** includes a hydraulic cylinder that includes parts **66,112** that operate under hydraulic pressure to displace a piston **102** and an associated piston rod **104** (FIG. 4) that are in turn connected to one of the opposed slip block assemblies **70, 80**. Each radial actuator **100** includes an indicator rod **110** that is connected to the piston on a side opposite the piston rod and is displaced by movement of the piston **102** and piston rod **104**. The indicator rod **110** is partially protected by a protective shroud **114**. Connected to the protective shroud **114** is a flanged end cap **118** having an oblong aperture **116** for viewing a position of the indicator rod **110**. The end cap **118** includes an inwardly facing flange having a plurality of bores dimensioned to receive fasteners **120** for detachably securing the flanged end cap **118** to the protective shroud **114**. The flanged end cap **118** is thus fixed with respect to the end plate **62** by part **112**. The oblong aperture **116** in the flanged end cap **118** is dimensioned to correspond to a range of travel of each radial actuator **100**. Gradations or other marks can be inscribed on the end cap **118** above or below the oblong aperture **116** in order to indicate the displacement of the slip blocks relative to the axial centerline or relative to tubing strings of various diameters. The indicator rods can therefore be used to verify that the slip blocks are in gripping contact with a given diameter of a tubing string.

As further shown in FIG. 3, each of the axial actuators **200** (or "lift actuators") includes a hydraulic cylinder **202** with an end cap **204**. An upper end **205** of each hydraulic cylinder **202** is received within lower bores **60** of the slip spool body **20** shown in FIG. 2. Each axial actuator **200** includes an elbow **206** for monitoring pressure leaks. Under hydraulic pressure introduced through a hydraulic port (not shown) in a bottom end of each hydraulic cylinder **202**, a piston **208** serves as a lift rod having a flange **210**. The flanges **210** engage a pair of slip control arms **90** respectively connected to the slip block assemblies **70, 80**, as will be explained below. Each axial actuator **200** also includes a lift rod centralizer and seal support **212** and a flanged lift indicator cover **214** that is housed within an upper bore **60** of the slip spool body **20** shown in FIG. 2. Protruding from the top of each axial actuator is a lift indicator rod **216** which provides a visual indication of the axial (or vertical) displacement of the slip blocks relative to the slip spool body **20**. Gradations or other markings can be inscribed on the lift indicator rods **216** in order to facilitate the task of monitoring movement of the slip blocks **70,80**.

As illustrated in FIG. 4, each of the two opposed radial actuators **100** (FIG. 3) drives a piston rod **104** affixed to an end plate **106** that slides within a transverse T-slot **92** in each of the slip control arms **90**. Each slip control arm **90** also has an internal longitudinal slot **94** through which extends a lift rod **208** of one of the axial actuators **200**. The T-slots **92** and the longitudinal slots **94** effectively decouple axial and radial movement so that the radial actuators can be operated independently of the axial actuators, and vice versa. The slip blocks can thus be displaced radially over a limited range of movement delimited by a length of the longitudinal slot **94**. Similarly, the slip blocks **70,80** can be displaced axially within a limited range of movement limited by the vertical play within the radial passages **24**. Consequently, the axial actuator **200** and radial actuators **100** are independently operable within respective limited ranges of motion to permit the slip blocks to be moved into and out of the slip bowl **28**.

As will be readily appreciated by those skilled in the art, the mechanism **100** for radially moving the slip block assemblies

and the mechanism **200** for axially moving the slip block assemblies need not be hydraulic cylinders. For example, mechanical screws can be used, as was described in Applicant's U.S. Pat. No. 6,695,064. Alternatively, the mechanism for radially moving the slip block assemblies may be pneumatic actuators, while the means for radially moving the slip block assemblies can be either hydraulic actuators or mechanical screws.

FIG. 5 is an exploded view of the slip control arms **90** and slip block assemblies **70, 80** shown in FIG. 4. As shown in FIGS. 4 and 5, each of the opposed slip block assemblies **70, 80** includes three segmented, articulated slip blocks that come together in the slip bowl **28** to form a 360-degree slip capable of supporting a tubing string.

As best shown in FIG. 5, in one embodiment a first slip block assembly **70** includes three, wedge-shaped slip blocks **72, 74, 76**. A pair of side slip blocks **72, 76** are loosely connected to opposite sides of the center slip block **74**. In one embodiment, the center slip block **74** is integrally formed with the slip control arm **90** at an end opposite the T-slot **92**. The side slip blocks **72** and **76** are moveably connected to the center slip block by interlock bars **73, 75**. The first interlock bar **73** fits loosely within slots **72a** and **74a** while the second interlock bar **75** fits loosely within slots **74c** and **76a**. A retainer plate **88** (cover plate) is received in a T-slot in a top of each slip block **74** and retained in the T-slot by a threaded fastener **89**, which engages threads in a tapped bore **74b**. Corresponding retainer plates **88** are received in T-slots in a top surface of slip blocks **72** and **76**. The retainer plates **88** retain the interlock bars **73, 75** within their respective adjacent slots to provide an articulated slip block assembly **70**.

Similarly, the second slip block assembly **80** includes three wedge-shaped slip blocks **82, 84, 86**. The center slip block **84** is loosely connected to the adjoining side slip blocks **82** and **86** by interlock bars **83** and **85**, respectively. The third interlock bar **83** fits loosely within slots **82a** and **84a** while the fourth interlock bar **85** fits loosely within slots **84c** and **86a**. A retainer plate **88** is secured to each of the three slip blocks **82, 84, 86** by respective threaded fasteners **89**, which engage threads in tapped bores **82b, 84b, and 86b**. The retainer plates **88** retain the interlock bars within their slots so that the slip blocks **82, 84, 86** are loosely interconnected. As will be explained below, loose interconnection of adjoining slip blocks enables the slip blocks to first loosely encircle a tubing string and then to grip the tubing string as the slip blocks seat tightly into the slip bowl **28**.

FIGS. 6 to 8 illustrate the operation of the slip spool. As shown in FIG. 6, the opposed slip block assemblies **70, 80** are in a retracted position in which the slips clear the axial passage to provide full-bore access to the well through the axial passage. When actuated, the radial actuators **100** move the slip block assemblies **70, 80** into a loose encirclement position shown in FIG. 7. Finally, as shown in FIG. 8, the axial actuators **200** lower the slip block assemblies **70, 80** into the slip bowl **28**. The weight of the tubing string **12** causes the slip block assemblies **70, 80** to slide downwardly into the converging space in the slip bowl **28**, which forces the slip block assemblies **70, 80** to tightly grip the tubing string **12** and suspend it in the well bore. To remove the tubing string **12** from the slip blocks, the weight of the tubing string **12** is supported by rig, or the like, to release the slip block assemblies **70, 80**. The axial actuators **200** are then operated to lift the slip blocks out of the slip bowl **28** to the loose encirclement position shown in FIG. 7. The slip blocks **70, 80** are then moved out of the central passage **22** by operating the radial actuators **100** to retract the slip block assemblies **70, 80** to the cached position.

This slip spool **10** can be utilized for any one of variously sized tubing strings by simply replacing the slip block assemblies **70**, **80** with assemblies that accommodate the diameter of the tubing. For example, the slip block assemblies **70**, **80** described above could be used for 4.5" tubing string. For a smaller tubing string, such as 2.38" tubing, it is advantageous to employ slip blocks having pipe guides to guide the tubing toward a center of the axial passage. Were the tubing to be substantially misaligned when the slip block assemblies **70**, **80** are moved to the loose encircling position, the tubing could be deformed or damaged.

Accordingly, as shown in FIGS. **9** and **10**, first tubing guide **300**, second tubing guide **320**, third tubing guide **330** and fourth tubing guide **340** are provided to guide a small tubing string **12** toward a center of the axial passage as the slip block assemblies **70**, **80** are moved towards each other. In one embodiment, as shown in FIG. **9**, the first tubing guide **300** extends from an exposed face of the side slip **82** while the tubing guide **320** extends from an exposed face of the side slip **76**.

As illustrated in FIG. **10**, the slip block assemblies include the pair of upper tubing guides, e.g. top tubing plates **330** and **340**, and the pair of lower tubing guides, e.g. bottom tubing guides **300** and **320**. For the sake of clarity, only one of the two slip block assemblies is shown in FIG. **10**. The first slip block assembly **70** has a top tubing guide **340** that extends from a top of the side slip **72** and a bottom tubing guide **300** that extends from the face of the other side slip **76**. When the slip blocks are closed, the tubing guides **300**, **320** are received in corresponding slots in the opposite slip block assembly **80** (not shown in this figure).

As shown in FIG. **10**, when the slip block assemblies **70**, **80** are in the loose encirclement of the engaged position, the top tubing guide **330** of the opposite slip block assembly **80** slides over a top **335** in the side slip **76**. Likewise, when the slips are in those positions, the bottom tubing guide **300** of the opposite slip block assembly **80** is received in a correspondingly shaped slot **365** midway up the face of the side slip **72**. When the slip block assemblies **70**, **80** are moved toward the loose encirclement position and surround the tubing string **12**, the guide plates urge the tubing string toward the center of the axial passage. Then, as the slip blocks close around the tubing string **12**, the guide plates slide into the corresponding slots in the slip blocks, as described above.

A bottom surface **370** of the slip blocks may include one or more radial grooves **372** that cooperate with a complementarily ribbed slip support of a slip assembly tool **400**, such as the tool illustrated in FIG. **11**. The slip assembly tool **400** has a stem **402** connected to a slip support **410**. The slip support **410** has a plurality of radial ribs **412** that are respectively dimensioned to fit in the radial grooves **372** of the slip block assemblies **70**, **80**. The slip assembly tool **400** permits a field crew to change the slip block assemblies **70**, **80** without having to remove the slip spool from the wellhead stack, if required. Slips are typically changed when damaged or a different sized tubing string needs to be supported. As will be appreciated by those skilled in the art, changing slips can be a difficult and time-consuming task, generally requiring removal of the slip spool from the stack. The slip spool **10** and slip assembly tool **400** in accordance with the present invention therefore facilitate the changing of the slip assemblies **70**, **80**, which thus reduces maintenance expense.

To replace the slips, the slip block assemblies **70**, **80** are first retracted from the axial passage to permit the slip assembly tool **400** to be inserted down the axial passage **22** of the slip spool **10** until the slip support **410** is positioned beneath the slip bowl **28**. The slips are closed over the slip assembly

tool and surround the stem of the tool. The tool is then rotated until the radial ribs **412** of the slip support **410** are seated within the radial grooves **372** of the slip blocks **72**, **74**, **76**, **82**, **84**, **86**. As illustrated in FIG. **12**, one of the slip control arms **90** is then retracted and the other slip control arm **90** is lowered to place the slip assembly **70** into the slip bowl. The retainer plates **88** over the interlock bars are then disconnected and removed through the handle bore as shown in FIG. **12**, thus exposing the interlock bars. The side slips **72**, **76** can then be lifted through the radial passage using the slip assembly tool **400** to support the side slips and first retracting the center slip **74**. New slips can be inserted through the radial passage using the slip assembly tool **400** to support each slip as it is inserted. The slip assembly **70** can be reassembled in an opposite sequence.

In one embodiment of the slip spool **10** in accordance with the invention, the radial actuators **100** are configured to dynamically pressure-balance with existing well pressure. This permits smaller radial actuators **100** to be used since they are not working against well pressure. The axial actuators **202** are pressure-balanced due to identical sealing elements both above and below the radial passages **24** of the slip spool body **20**. Since the lift rods **208** extend through the radial passages **24**, lifting loads on those actuators are independent of changes in well pressure.

As illustrated in FIG. **13**, the radial actuators **100** are pressure-balanced by "porting" well pressure behind (i.e. outward of) the piston **102** of each radial actuator **100**. As shown in FIG. **13**, well pressure is "ported" via a longitudinal bore **103** through the piston rod **104** and most of the length of the piston **102**. The bore **103** ports well pressure via a piston port **107** that forms an oblique passage **107a** in fluid communication with an annular gap **109** between the end cap and the annular, radially outward face of the piston **102**. The well pressure in gap **109** acts on an annular surface having an area equal to a cross-sectional area of the piston **102**, minus a cross-sectional area of the indicator rod **110**. This radially inward force is counterbalanced by a radially outward force due to the well pressure acting on an inner annular end of the piston rod **104** which is sized to have substantially the same cross-sectional area. This ensures that the radial actuators **100** operate independently of changes in well pressure and that relatively small (or low-pressure) hydraulic cylinders **112**, which include sockets **66**, can be used to provide the actuating force, i.e. the radial actuators **100** need not work against well pressure in the slip spool body **20**. The piston **102** is reciprocated by hydraulic fluid injected through a first hydraulic port **126** into a first chamber **122** on an outer side of the piston and through a second hydraulic port **127** (FIG. **8**) into a second chamber **124** on an inner side of the piston. In one embodiment of the invention, a pressure test port **128** is monitored to detect any leakage of well pressure from the annular gap **109** past a fluid seal **132** and any leakage of hydraulic fluid from the first chamber **122** past a fluid seal **130**. In one embodiment, the end plate **62** also includes a pressure-test port **111** that is monitored to detect a failure of fluid-tight seals **134**, **136** between the piston rod and the end plate **62**. The fluid seal **134** retains hydraulic fluid in the second chamber **124** in front of the piston **102**, and the fluid seal **136** inhibits well pressure from migrating from the axial passage **22**.

Although the invention has been principally described with reference to operations in which slips are required to support the weight of a tubular string in a well bore, which is the most commonly encountered condition in well servicing, it should be understood that the apparatus in accordance with the invention can be readily inverted in a well control stack and used as a snubbing unit in a down hole well servicing opera-

tion. Alternatively, two slip spools **10** can be mounted back-to-back in a well control stack, with one in an inverted orientation, to provide both snubbing and supporting a tubing string during a well servicing operation. The slip spool **10** can also be used in various other applications required for selectively supporting or snubbing a tubing string suspended in a live well bore.

The embodiments of the invention described above should be understood to be exemplary only. Modifications and improvements to those embodiments of the invention may become apparent to those skilled in the art. The foregoing description is intended to be exemplary rather than limiting. The scope of the invention is therefore intended to be limited solely by the scope of the appended claims.

We claim:

**1.** A slip spool for selectively supporting or snubbing a tubing string suspended in a wellbore under pressure, the slip spool comprising:

a slip spool body adapted to be mounted to a wellhead, the slip spool body having an axial passage that is aligned with the wellbore for permitting the tubing string to extend therethrough, at least two opposed radial passages extending through a side wall of the slip spool and communicating with the axial passage, and a slip bowl formed in a bottom of the axial passage;

at least two opposed slip block assemblies slidably supported within the respective opposed radial passages and movable from a cached position in which the slip block assemblies clear the axial passage and an engaged position in which the slip block assemblies are seated in the slip bowl; and

mechanisms that displace the respective slip block assemblies from the cached position to the engaged position, and from the engaged position to the cached position.

**2.** The slip spool as claimed in claim **1** wherein the mechanisms that displace the respective slip block assemblies comprise:

mechanisms that radially displace the respective slip block assemblies between the cached position and a loose encirclement position in which the slip block assemblies surround the tubing string; and

mechanisms that axially displace the slip block assemblies from the loose encirclement position to the engaged position in which the slip block assemblies are seated within the slip bowl.

**3.** The slip spool as claimed in claim **2** wherein the mechanisms that radially displace the at least two slip block assemblies comprise at least two horizontally disposed hydraulic actuators mounted to the slip spool body and connected to the respective slip block assemblies.

**4.** The slip spool as claimed in claim **3** wherein the mechanisms that axially displace the slip block assemblies comprise at least two vertically disposed hydraulic actuators mounted to the slip spool and connected to the respective slip block assemblies.

**5.** The slip spool as claimed in claim **4** wherein the slip block assemblies further comprise a pair of slotted actuating arms, each slotted actuating arm interconnecting a respective hydraulic actuator and a slip block assembly, the slotted actuating arm including a vertical slot to permit the arm to move vertically relative to the horizontally disposed actuator and a longitudinal slot to permit the arm to move horizontally relative to the vertically disposed actuator.

**6.** The slip spool as claimed in claim **5** wherein the vertical slot is a T-slot permitting the arm to slide vertically relative to a plate connected to a piston rod of each horizontally disposed actuator and wherein the longitudinal slot permits horizontal

displacement of the arm relative to the vertically disposed actuator, which extends through the longitudinal slot.

**7.** The slip spool as claimed in claim **3** wherein the mechanism that axially displaces the slip block assemblies further comprises an axial displacement indicator.

**8.** The slip spool as claimed in claim **3** further comprising a fluid communications path for communicating well fluid to opposite sides of the hydraulic actuators that radially displace the respective slip block assemblies.

**9.** The slip spool as claimed in claim **8** wherein the fluid communications path comprises a hollow hydraulic cylinder rod connected to a hydraulic piston having a hollow inner end, and a port through the hydraulic piston that provides fluid communication between the hollow inner end of the hydraulic piston and an annular gap located between an outer end of the hydraulic piston and a protective shroud that surrounds the outer end of the hydraulic piston.

**10.** The slip spool as claimed in claim **2** wherein each slip block assembly comprises a pipe guide extending peripherally from a face of a slip block assembly and having an angled surface for directing the tubing string toward a center of the axial passage as the slip block assemblies converge to the loose encirclement position.

**11.** The slip spool as claimed in claim **10** wherein each slip block assembly comprises a slot that receives the pipe guide when the slip block assemblies converge to the loose encirclement position.

**12.** The slip spool as claimed in claim **2** wherein the mechanism that radially displaces the slip block assemblies further comprises a radial displacement indicator.

**13.** The slip spool as claimed in claim **1** wherein each of the at least two slip block assemblies comprises a plurality of segmented, interconnected slip blocks and the at least two slip block assemblies together fully encircle the tubing string.

**14.** The slip spool as claimed in claim **1** wherein each of the at least two slip block assemblies comprises three loosely interconnected wedge-shaped slip blocks that collectively form a frusta-conical assembly having a central passageway dimensioned to grip the tubing string when seated in the slip bowl.

**15.** The slip spool as claimed in claim **1** wherein each of the at least two slip block assemblies comprises a wedge-shaped center slip and a pair of wedged-shaped side slips loosely connected to the center slip.

**16.** The slip spool as claimed in claim **15** wherein the side slips are loosely connected to the center slip by interlock bars loosely fitted within slots in the slips.

**17.** The slip spool as claimed in claim **16** further comprising retainer plates connected to the slips for retaining the interlock bars within the slots in the slips.

**18.** A method for selectively supporting a tubing string suspended in a well bore of a well during a live well operation, the method comprising:

mounting a slip spool to a wellhead of the well by aligning an axial passage of the slip spool with the well bore;

displacing slip blocks within radial passages of the slip spool using a radial actuation mechanism having a radial range of movement sufficient to displace the slip blocks between a cached position in which the slip blocks clear the axial passage of the slip spool and a loose encirclement position in which the slip blocks loosely surround the tubing string; and

axially displacing the slip blocks within the axial passage of the slip spool using an axial actuation mechanism having an axial range of movement sufficient to displace the slip blocks between the loose encirclement position

**11**

and an engaged position in which the slip blocks are seated within a slip bowl of the slip spool.

**19.** The method as claimed in claim **18** wherein radially and axially displacing the slip blocks are performed by operating independently operable radially disposed hydraulic actuators and axially disposed hydraulic actuators. 5

**12**

**20.** The method as claimed in claim **18** comprising mounting the slip spool in a first orientation for supporting the tubing string, and mounting the slip spool in an opposite orientation for snubbing the tubing string.

\* \* \* \* \*