

(12) STANDARD PATENT
(19) AUSTRALIAN PATENT OFFICE

(11) Application No. **AU 2014268631 B2**

(54) Title
Implantable heart valve devices, mitral valve repair devices and associated systems and methods

(51) International Patent Classification(s)
A61F 2/24 (2006.01)

(21) Application No: **2014268631**

(22) Date of Filing: **2014.05.20**

(87) WIPO No: **WO14/189974**

(30) Priority Data

(31) Number
61/825,491

(32) Date
2013.05.20

(33) Country
US

(43) Publication Date: **2014.11.27**

(44) Accepted Journal Date: **2019.08.01**

(71) Applicant(s)
Twelve, Inc.

(72) Inventor(s)
Gifford III, Hanson

(74) Agent / Attorney
FB Rice Pty Ltd, L 23 44 Market St, Sydney, NSW, 2000, AU

(56) Related Art
US 20090149872 A1
WO 2008022077 A2
WO 2006041877 A2



- (51) International Patent Classification:
A61F 2/24 (2006.01)
- (21) International Application Number:
PCT/US2014/038849
- (22) International Filing Date:
20 May 2014 (20.05.2014)
- (25) Filing Language: English
- (26) Publication Language: English
- (30) Priority Data:
61/825,491 20 May 2013 (20.05.2013) US
- (71) Applicant: TWELVE, INC. [US/US]; 199 Jefferson Drive, Menlo Park, CA 94025 (US).
- (72) Inventor: GIFFORD, Hanson, III; 3180 Woodside Road, Woodside, CA 94062 (US).
- (74) Agents: PARKER, Paul T. et al.; Perkins Coie LLP, P.O. Box 1247, Seattle, WA 98111-1247 (US).
- (81) Designated States (unless otherwise indicated, for every kind of national protection available): AE, AG, AL, AM, AO, AT, AU, AZ, BA, BB, BG, BH, BN, BR, BW, BY, BZ, CA, CH, CL, CN, CO, CR, CU, CZ, DE, DK, DM,

DO, DZ, EC, EE, EG, ES, FI, GB, GD, GE, GH, GM, GT, HN, HR, HU, ID, IL, IN, IR, IS, JP, KE, KG, KN, KP, KR, KZ, LA, LC, LK, LR, LS, LT, LU, LY, MA, MD, ME, MG, MK, MN, MW, MX, MY, MZ, NA, NG, NI, NO, NZ, OM, PA, PE, PG, PH, PL, PT, QA, RO, RS, RU, RW, SA, SC, SD, SE, SG, SK, SL, SM, ST, SV, SY, TH, TJ, TM, TN, TR, TT, TZ, UA, UG, US, UZ, VC, VN, ZA, ZM, ZW.

- (84) Designated States (unless otherwise indicated, for every kind of regional protection available): ARIPO (BW, GH, GM, KE, LR, LS, MW, MZ, NA, RW, SD, SL, SZ, TZ, UG, ZM, ZW), Eurasian (AM, AZ, BY, KG, KZ, RU, TJ, TM), European (AL, AT, BE, BG, CH, CY, CZ, DE, DK, EE, ES, FI, FR, GB, GR, HR, HU, IE, IS, IT, LT, LU, LV, MC, MK, MT, NL, NO, PL, PT, RO, RS, SE, SI, SK, SM, TR), OAPI (BF, BJ, CF, CG, CI, CM, GA, GN, GQ, GW, KM, ML, MR, NE, SN, TD, TG).

Published:

- with international search report (Art. 21(3))
- before the expiration of the time limit for amending the claims and to be republished in the event of receipt of amendments (Rule 48.2(h))

(54) Title: IMPLANTABLE HEART VALVE DEVICES, MITRAL VALVE REPAIR DEVICES AND ASSOCIATED SYSTEMS AND METHODS

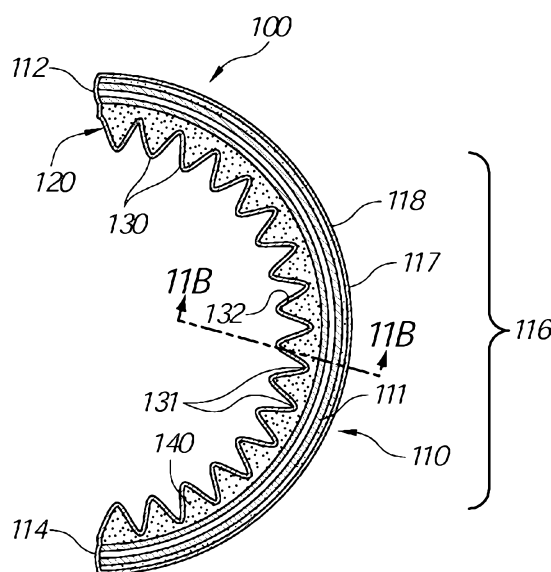

Fig. 11A

(57) Abstract: Systems, devices and methods for repairing a native heart valve. In one embodiment, a repair device (100) for repairing a native mitral valve having an anterior leaflet and a posterior leaflet between a left atrium and a left ventricle comprises a support (110) having a contracted configuration and an extended configuration. In the contracted configuration, the support is sized to be inserted under the posterior leaflet between a wall of the left ventricle and chordae tendineae. In the extended configuration, the support is configured to project anteriorly with respect to a posterior wall of the left ventricle by a distance sufficient to position at least a portion of the posterior leaflet toward the anterior leaflet.



IMPLANTABLE HEART VALVE DEVICES, MITRAL VALVE REPAIR
DEVICES AND ASSOCIATED SYSTEMS AND METHODS

CROSS-REFERENCE TO RELATED APPLICATION

[0001] The present application claims priority to U.S. Provisional Patent Application No. 61/825,491, filed May 20, 2013, entitled "IMPLANTABLE HEART VALVE DEVICES, MITRAL VALVE REPAIR DEVICES AND ASSOCIATED SYSTEMS AND METHODS", which is incorporated by reference in its entirety.

TECHNICAL FIELD

[0002] The present technology relates generally to implantable heart valve devices. In particular, several embodiments are directed to mitral valve devices for percutaneous repair of native mitral valves and associated systems and methods for repair and/or replacement of native mitral valves.

BACKGROUND

[0003] Conditions affecting the proper functioning of the mitral valve include, for example, mitral valve regurgitation, mitral valve prolapse and mitral valve stenosis. Mitral valve regurgitation is a disorder of the heart in which the leaflets of the mitral valve fail to coapt into apposition at peak systolic contraction pressures such that blood leaks abnormally from the left ventricle into the left atrium. There are a number of structural factors that may affect the proper closure of the mitral valve leaflets.

[0004] One structural factor that causes the mitral valve leaflet to separate is dilation of the heart muscle. Figure 1A is a schematic illustration of a native mitral valve showing normal coaptation between the anterior mitral valve leaflet (AMVL) and the posterior mitral valve leaflet (PMVL), and Figure 1B is a schematic illustration of a native mitral valve following a myocardial infarction which has dilated the ventricular free wall to an extent that mitral valve regurgitation has developed. Functional mitral valve disease is characterized by dilation of the left ventricle and a concomitant enlargement of the mitral annulus. As

shown in Figure 1B, the enlarged annulus separates the free edges of the anterior and posterior leaflets from each other such that the mitral leaflets do not coapt properly. The enlarged left ventricle also displaces the papillary muscles further away from the mitral annulus. Because the chordae tendineae are of a fixed length, displacement of the papillary displacement can cause a "tethering" effect that can also prevent proper coaptation of the mitral leaflets. Therefore, dilation of the heart muscle can lead to mitral valve regurgitation.

[0005] Another structural factor that can cause abnormal backflow is compromised papillary muscle function due to ischemia or other conditions. As the left ventricle contracts during systole, the affected papillary muscles do not contract sufficiently to effect proper closure of the valve. This in turn can lead to mitral valve regurgitation.

[0006] Treatment for mitral valve regurgitation has typically involved the application of diuretics and/or vasodilators to reduce the amount of blood flowing back into the left atrium. Other procedures have involved surgical approaches (open and intravascular) for either the repair or replacement of the valve. Replacement surgery, either done through large open thoracotomies or less invasively through a percutaneous approach, can be effective, but there are compromises of implanting a prosthetic valve. For example, prosthetic mechanical valves require a lifetime of anticoagulation therapy and risks associated with stroke or bleeding. Additionally, prosthetic tissue valves have a finite lifetime, eventually wearing out, for example, over twelve or fifteen years. Therefore, valve replacement surgeries have several shortcomings.

[0007] Mitral valve replacement also poses unique anatomical obstacles that render percutaneous mitral valve replacement significantly more challenging than other valve replacement procedures, such as aortic valve replacement. First, aortic valves are relatively symmetric and uniform, but in contrast the mitral valve annulus has a non-circular D-shape or kidney-like shape, with a non-planar, saddle-like geometry often lacking symmetry. Such unpredictability makes it difficult to design a mitral valve prosthesis having that properly conforms to the mitral annulus. Lack of a snug fit between the prosthesis and the native leaflets and/or annulus may leave gaps therein that allows

backflow of blood through these gaps. Placement of a cylindrical valve prosthesis, for example, may leave gaps in commissural regions of the native valve that cause perivalvular leaks in those regions. Thus, the anatomy of mitral valves increases the difficulty of mitral valve replacement procedures and devices.

[0008] In addition to its irregular, unpredictable shape, which changes size over the course of each heartbeat, the mitral valve annulus lacks radial support from surrounding tissue. The aortic valve, for example, is completely surrounded by fibro-elastic tissue that provides good support for anchoring a prosthetic valve at a native aortic valve. The mitral valve, on the other hand, is bound by muscular tissue on the outer wall only. The inner wall of the mitral valve is bound by a thin vessel wall separating the mitral valve annulus from the inferior portion of the aortic outflow tract. As a result, significant radial forces on the mitral annulus, such as those imparted by an expanding stent prostheses, could lead to impairment of the inferior portion of the aortic tract.

[0009] Typical mitral valve repair approaches have involved cinching or resecting portions of the dilated annulus. Cinching of the annulus has been accomplished by implanting annular or peri-annular rings that are generally secured to the annulus or surrounding tissue. Other repair procedures have also involved suturing or clipping of the valve leaflets into partial apposition with one another. For example, the Evalve (Abbott Vascular) MitraClip® clips the two mitral valve leaflets together in the region where the leaflets fail to coapt to thereby reduce or eliminate regurgitation. Mitral valve repair surgery has proven effective, and especially for patients with degenerative disease. Repair surgery typically involves resecting and sewing portions of the valve leaflets to optimize their shape and repairing any torn chordae tendineae, and such surgeries usually include placement of an annuloplasty ring to shrink the overall circumference of the annulus in a manner that reduces the anterior-posterior dimension of the annulus.

[0010] Efforts to develop technologies for percutaneous mitral annuloplasty that avoid the trauma, complications, and recovery process associated with surgery, have led to devices and methods for cinching the annulus via the coronary sinus, or cinching the annulus via implantation of screws or anchors connected by a tensioned suture or wire. In

operation, the tensioned wire draws the anchors closer to each other to cinch (i.e., pull) areas of the annulus closer together. Additional techniques proposed previously include implanting paired anchors on the anterior and posterior areas of the annulus and pulling them together, and using RF energy to shrink the annular tissue among other approaches.

[0011] However, all of these percutaneous annuloplasty approaches have eluded meaningful clinical or commercial success to date, at least partly due to the forces required to change the shape of the native annulus, which is relatively stiff and is subject to significant loads due to ventricular pressure. Furthermore, many of the surgical repair procedures are highly dependent upon the skill of the cardiac surgeon where poorly or inaccurately placed sutures may affect the success of procedures. Overall, many mitral valve repair and replacement procedures have limited durability due to improper sizing or valve wear.

[0012] Given the difficulties associated with current procedures, there remains the need for simple, effective, and less invasive devices and methods for treating dysfunctional heart valves, for example, in patients suffering functional mitral valve disease.

[0012A] Any discussion of documents, acts, materials, devices, articles or the like which has been included in the present specification is not to be taken as an admission that any or all of these matters form part of the prior art base or were common general knowledge in the field relevant to the present disclosure as it existed before the priority date of each of the appended claims.

SUMMARY OF TECHNOLOGY

[0012B] Throughout this specification the word "comprise", or variations such as "comprises" or "comprising", will be understood to imply the inclusion of a stated element, integer or step, or group of elements, integers or steps, but not the exclusion of any other element, integer or step, or group of elements, integers or steps.

[0013] At least some embodiments are directed to a method of repairing a native mitral valve having an anterior leaflet and a posterior leaflet between a left

atrium and a left ventricle. A repair device having a support can be implanted under the posterior leaflet. The support can be pressed against a portion of an underside of the posterior leaflet and thereby push at least a portion of the posterior leaflet toward the anterior leaflet.

[0014] In some embodiments, a method of repairing a native mitral valve having an anterior leaflet and a posterior leaflet between a left atrium and a left ventricle includes positioning a repair device in the left ventricle under the posterior leaflet and between a wall of the left ventricle and chordae tendineae. The repair device can engage an underside of the posterior leaflet such that a portion of the posterior leaflet moves toward the anterior leaflet.

[0015] At least some embodiments are directed to a method for repairing a native valve of a patient and includes positioning a heart valve repair device in a subannular position behind at least one leaflet connected to chordae tendineae. The repair device has a support in an unexpanded configuration. The support in the subannular position is expanded such that the support engages an interior surface of a heart wall and a downstream-facing surface of the leaflet. The repair device is configured to reposition the leaflet into an at least partially closed position and brace the leaflet to affect native valve function. In some embodiments, the repair device is configured to improve function of the native valve by bracing the leaflet.

[0016] In some embodiments, a repair device for repairing a native mitral valve having an anterior leaflet and a posterior leaflet between a left atrium and a left ventricle comprises a support having (a) a contracted configuration in which the support is sized to be inserted under the posterior leaflet between a wall of the left ventricle and chordae tendineae and (b) an extended configuration in which the support projects anteriorly with respect to a posterior wall of the left ventricle by a distance sufficient to position at least a portion of the posterior leaflet toward the anterior leaflet sufficiently to improve coaptation of the posterior and anterior leaflets.

[0017] In some embodiments, a heart valve repair device to treat a native valve of a patient comprises a support implantable in a subannular position relative to the native valve. The support can be configured to engage an interior surface of a heart wall and an outward-facing surface of a leaflet of the native valve in the subannular position such that the support repositions the leaflet into a desired position (e.g., at least partially closed position).

[0018] In further embodiments, a heart valve repair device to treat a native valve of a patient comprises a frame have a first end configured to be placed at least proximate a first commissure of the native valve, a second end configured to be placed at least proximate a second commissure of the native valve, and a curved region between the first and second ends. The curved region of the frame is configured to engage a backside of a leaflet of the

native heart valve so as to reposition the leaflet such that the leaflet at least partially coapts with an adjacent leaflet of the native valve.

[0019] In some embodiments, a system to treat a native valve of a patient comprises a prosthetic valve repair device implantable in a subannular position relative to the native valve. The repair device includes a support configured to engage an interior surface of a heart wall and an outward-facing surface of a leaflet of the native valve in a subannular position of the native valve. The support is configured to change an effective annulus shape and/or an effective annulus cross-sectional dimension when the device is in a deployed configuration. In certain embodiments, the system further includes a prosthetic valve having a radially expandable support structure with a lumen and a valve in the lumen and coupled to the support structure. The radially expandable support structure is configured to be deployed within the native valve when the prosthetic valve repair device is implanted in the subannular position and supported within the changed annulus shape or changed annulus cross-sectional dimension.

[0020] At least some embodiments are directed to a valve repair device that comprises means for supporting a posterior leaflet. The means for supporting the posterior leaflet has contracted configuration for insertion under the posterior leaflet between a wall of the left ventricle and chordae tendineae and an extended configuration for projecting anteriorly with respect to a posterior wall of the left ventricle. In one embodiment, the means for supporting extends a distance sufficient to position at least a portion of the posterior leaflet toward the anterior leaflet to affect coaptation of the posterior and anterior leaflets. In one embodiment, the means for supporting includes one or more extensions units expandable using one or more filler materials. The means for supporting can further include an elongated spine coupled to the extension unit(s).

[0020A] According to one aspect of the present disclosure, there is provided a method of repairing a native mitral valve having an anterior leaflet and a posterior leaflet between a left atrium and a left ventricle, the method comprising:

implanting a repair device having a support under the posterior leaflet, wherein the support has (a) a contracted configuration in which the support is sized to be inserted under the posterior leaflet between a posterior wall of the

left ventricle and chordae tendineae and (b) an extended configuration in which the support is configured to project anteriorly with respect to the posterior wall of the left ventricle by a distance sufficient to improve coaptation of the posterior and anterior leaflets, wherein the support comprises a spine and an extension unit coupled to the spine, wherein the extension unit is expandable from the contracted configuration to the extended configuration, wherein the extension unit is configured to push the posterior leaflet towards the anterior leaflet of the native mitral valve when in the extended configuration, wherein the extension unit is pre-formed to include a plurality of projections and depressions when in the extended configuration, and wherein the projections are configured to expand between and engage the chordae tendineae with the posterior leaflet; and

causing the support to press against a portion of an underside of the posterior leaflet and thereby push at least a portion of the posterior leaflet toward the anterior leaflet.

[0020B] In another aspect, there is provided a method for repairing a native valve of a patient, the method comprising:

positioning a heart valve repair device in a subannular position behind at least one leaflet connected to chordae tendineae, the repair device having a support in an unexpanded configuration, wherein the support is sized to be inserted under the at least one leaflet between a heart wall and chordae tendineae in the unexpanded configuration; and

expanding the support to an extended configuration in the subannular position such that the support engages an interior surface of the heart wall and a downstream-facing surface of the at least one leaflet, wherein, in the extended configuration, the support is configured to project inwardly with respect to the heart wall by a distance sufficient to position at least a portion of the at least one leaflet toward another leaflet sufficiently to improve coaptation of the at least one leaflet and the other leaflet, wherein the support comprises a spine and an extension unit coupled to the spine, wherein the extension unit is expandable from the unexpanded configuration to the extended configuration, wherein the extension unit is configured to push the at

least one leaflet towards the other leaflet of the native valve when in the extended configuration, wherein the extension unit is pre-formed to include a plurality of projections and depressions when in the extended configuration, and wherein the projections are configured to expand between and engage the chordae tendineae with the at least one leaflet;

wherein the repair device is configured to reposition the at least one leaflet into an at least partially closed position and brace the at least one leaflet such that the function of the native valve is improved.

[0020C] In another aspect, there is provided a repair device for repairing a native mitral valve having an anterior leaflet and a posterior leaflet between a left atrium and a left ventricle, the repair device comprising:

a support having (a) a contracted configuration in which the support is sized to be inserted under the posterior leaflet between a posterior wall of the left ventricle and chordae tendineae and (b) an extended configuration in which the support is configured to project anteriorly with respect to the posterior wall of the left ventricle by a distance sufficient to position at least a portion of the posterior leaflet toward the anterior leaflet sufficiently to improve coaptation of the posterior and anterior leaflets,

wherein the support comprises a spine and an extension unit coupled to the spine,

wherein the extension unit is expandable from the contracted configuration to the extended configuration,

wherein the extension unit is configured to push the posterior leaflet towards the anterior leaflet of the native mitral valve when in the extended configuration,

wherein the extension unit is pre-formed to include a plurality of projections and depressions when in the extended configuration, and

wherein the projections are configured to expand between and engage the chordae tendineae with the posterior leaflet.

[0020D] In yet another aspect, there is provided a heart valve repair device to treat a native valve of a patient, the repair device comprising:

a frame having a first end configured to be placed at least proximate a first commissure of the native valve, a second end configured to be placed at least proximate a second commissure of the native valve, and a curved region between the first and second ends, wherein the curved region of the frame is configured to engage a backside of a leaflet of the native valve so as to reposition the leaflet such that the leaflet at least partially coapts with an adjacent leaflet of the native valve; and

an extension unit coupled to the frame and expandable from a contracted configuration to an expanded configuration, wherein:

the extension unit is configured to push at least a portion of the leaflet towards the adjacent leaflet of the native valve when in the expanded configuration,

the extension unit is pre-formed to include a plurality of projections and depressions in the expanded configuration, and

the projections expand between and engage chordae tendineae attached to the leaflet.

BRIEF DESCRIPTION OF THE DRAWINGS

[0021] Many aspects of the present disclosure can be better understood with reference to the following drawings. The components in the drawings are not necessarily to scale. Instead, emphasis is placed on illustrating clearly the principles of the present disclosure.

Furthermore, components can be shown as transparent in certain views for clarity of illustration only and not to indicate that the illustrated component is necessarily transparent.

[0022] Figure 1A is a schematic illustration of a native mitral valve showing normal coaptation between the anterior mitral valve leaflet and the posterior mitral valve leaflet.

[0023] Figure 1B is a schematic illustration of a native mitral valve following myocardial infarction which has caused the ventricular free wall to dilate, and wherein mitral valve regurgitation has developed.

[0024] Figures 2 and 3 are schematic illustrations of a mammalian heart having native valve structures.

[0025] Figure 4 is a schematic cross-sectional side view of a native mitral valve showing the annulus and leaflets.

[0026] Figure 5 is a schematic illustration of a heart in a patient suffering from cardiomyopathy, and which is suitable for combination with various prosthetic heart valve repair devices in accordance with embodiments of the present technology.

[0027] Figure 6A is a schematic illustration of a native mitral valve of a heart showing normal closure of native mitral valve leaflets.

[0028] Figure 6B is a schematic illustration of a native mitral valve of a heart showing abnormal closure of native mitral valve leaflets in a dilated heart, and which is suitable for combination with various prosthetic heart valve repair devices in accordance with embodiments of the present technology.

[0029] Figure 6C is a schematic illustration of a mitral valve of a heart showing dimensions of the annulus, and which is suitable for combination with various prosthetic heart valve repair devices in accordance with embodiments of the present technology.

[0030] Figures 7 and 8 are schematic cross-sectional illustrations of the heart showing retrograde approaches to the native mitral valve through the aortic valve and arterial vasculature in accordance with various embodiments of the present technology.

[0031] Figure 9 is a schematic cross-sectional illustration of the heart showing an approach to the native mitral valve using a trans-apical puncture in accordance with various embodiments of the present technology.

[0032] Figure 10A is a schematic cross-sectional illustration of the heart showing an antegrade approach to the native mitral valve from the venous vasculature in accordance with various embodiments of the present technology.

[0033] Figure 10B is a schematic cross-sectional illustration of the heart showing access through the inter-atrial septum (IAS) maintained by the placement of a guide catheter over a guidewire in accordance with various embodiments of the present technology.

[0034] Figure 11A is a cross-sectional top view of a prosthetic heart valve repair device in an expanded configuration in accordance with an embodiment of the present technology.

[0035] Figure 11B is a cross-sectional side view of a prosthetic heart valve repair device in an expanded configuration in accordance with an embodiment of the present technology.

[0036] Figure 11C is a cross-sectional side view of a prosthetic heart valve repair device in a contracted configuration in accordance with an embodiment of the present technology.

[0037] Figure 12A is a cross-sectional top view of a prosthetic heart valve repair device and a delivery system at a stage of implanting the prosthetic heart repair valve device in accordance with an embodiment of the present technology.

[0038] Figure 12B is a cross-sectional top view of the prosthetic heart valve repair device and delivery system of Figure 12A at a subsequent stage of implanting the prosthetic heart repair valve device in accordance with an embodiment of the present technology.

[0039] Figure 13 is a cross-sectional view schematically illustrating a left atrium, left ventricle, and native mitral valve of a heart with an embodiment of a prosthetic heart valve

repair device implanted in the native mitral valve region in accordance with an embodiment of the present technology.

[0040] Figure 14 is a cross-sectional view schematically illustrating a portion of a left atrium, left ventricle, and native mitral valve of a heart with an embodiment of a prosthetic heart valve repair device implanted in the native mitral valve region in accordance with an embodiment of the present technology.

[0041] Figure 15 is a cross-sectional view schematically illustrating a portion of a left atrium, left ventricle, and native mitral valve of a heart with an embodiment of a prosthetic heart valve repair device implanted in the native mitral valve region in accordance with an embodiment of the present technology.

[0042] Figures 16A and 16B are cross-sectional views schematically illustrating a portion of a left atrium, left ventricle, and native mitral valve of a heart with an embodiment of a prosthetic heart valve repair device implanted in the native mitral valve region in accordance with an embodiment of the present technology.

[0043] Figures 17A-17C are schematic top views of a native mitral valve in the heart viewed from the left atrium and showing a heart valve repair device implanted at the native mitral valve in accordance with additional embodiments of the present technology.

[0044] Figure 18 is a perspective view of a prosthetic heart valve repair device in an expanded configuration in accordance with another embodiment of the present technology.

[0045] Figure 19 is a cross-sectional view schematically illustrating a left atrium, left ventricle, and native mitral valve of a heart with a prosthetic heart valve repair device implanted in the native mitral valve region in accordance with an embodiment of the present technology.

[0046] Figure 20A is a schematic top view of a native mitral valve in the heart viewed from the left atrium and showing normal closure of native mitral valve leaflets.

[0047] Figure 20B is a schematic top view of a native mitral valve in the heart viewed from the left atrium and showing abnormal closure of native mitral valve leaflets, and which

is suitable for combination with various prosthetic heart valve repair devices in accordance with embodiments of the present technology.

[0048] Figure 20C is a schematic top view of a native mitral valve in the heart viewed from the left atrium and showing a heart valve repair device implanted at the native mitral valve in accordance with an embodiment of the present technology.

[0049] Figure 21A is a schematic top view of a native mitral valve in the heart viewed from the left atrium and showing a heart valve repair device implanted at the native mitral valve in accordance with a further embodiment of the present technology.

[0050] Figure 21B is a schematic top view of a native mitral valve in the heart viewed from the left atrium and showing a heart valve repair device implanted at the native mitral valve in accordance with another embodiment of the present technology.

[0051] Figure 21C is a schematic top view of a native mitral valve in the heart viewed from the left atrium and showing the heart valve repair device of Figure 21A and a prosthetic heart valve implanted at the native mitral valve in accordance with an embodiment of the present technology.

[0052] Figure 22 illustrates a method for repairing a native valve of a patient in accordance with an embodiment of the present technology.

DETAILED DESCRIPTION

[0053] Specific details of several embodiments of the technology are described below with reference to Figures 1A-22. Although many of the embodiments are described below with respect to devices, systems, and methods for percutaneous repair of a native mitral valve using prosthetic heart valve repair devices, other applications and other embodiments in addition to those described herein are within the scope of the technology. Additionally, several other embodiments of the technology can have different configurations, components, or procedures than those described herein. A person of ordinary skill in the art, therefore, will accordingly understand that the technology can have other embodiments with additional elements, or the technology can have other

embodiments without several of the features shown and described below with reference to Figures 1A-22.

[0054] With regard to the terms "distal" and "proximal" within this description, unless otherwise specified, the terms can reference a relative position of the portions of a heart valve repair device and/or an associated delivery device with reference to an operator and/or a location in the vasculature or heart. For example, in referring to a delivery catheter suitable to deliver and position various heart valve repair or replacement devices described herein, "proximal" can refer to a position closer to the operator of the device or an incision into the vasculature, and "distal" can refer to a position that is more distant from the operator of the device or further from the incision along the vasculature (e.g., the end of the catheter). With respect to a prosthetic heart valve repair or replacement device, the terms "proximal" and "distal" can refer to the location of portions of the device with respect to the direction of blood flow. For example, proximal can refer to an upstream-oriented position or a position of blood inflow, and distal can refer to a downstream-oriented position or a position of blood outflow.

[0055] Additionally, the term "expanded configuration" refers to the configuration or state of the device when allowed to freely expand to an unrestrained size without the presence of constraining or distorting forces. The terms "deployed configuration" or "deployed" refer to the device after expansion at the native valve site and subject to the constraining and distorting forces exerted by the native anatomy. The terms "extended configuration" or "extended state" refer to the "expanded configuration and/or deployed configuration," and the terms "contracted configuration" or "contracted state" refer to the device in a compressed or otherwise collapsed state.

[0056] For ease of reference, throughout this disclosure identical reference numbers and/or letters are used to identify similar or analogous components or features, but the use of the same reference number does not imply that the parts should be construed to be identical. Indeed, in many examples described herein, the identically numbered parts are distinct in structure and/or function. The headings provided herein are for convenience only.

Overview

[0057] Systems, devices and methods are provided herein for percutaneous repair of native heart valves, such as mitral valves. Several of the details set forth below are provided to describe the following examples and methods in a manner sufficient to enable a person skilled in the relevant art to practice, make and use them. Several of the details and advantages described below, however, may not be necessary to practice certain examples and methods of the technology. Additionally, the technology may include other examples and methods that are within the scope of the claims but are not described in detail.

[0058] Embodiments of the present technology provide systems, methods and apparatus to treat valves of the body, such as heart valves including the mitral valve. The apparatus and methods enable a percutaneous approach using a catheter delivered intravascularly through a vein or artery into the heart. Additionally, the apparatus and methods enable other less-invasive approaches including trans-apical, trans-atrial, and direct aortic delivery of a heart valve repair device to a target location in the heart. The apparatus and methods enable a prosthetic device to be anchored at or near a native valve location by engaging a subannular surface and other sub-valvular elements of the valve annulus, chordae tendineae, and/or valve leaflets. Additionally, the embodiments of the devices and methods described herein can be combined with many known surgeries and procedures, such as known methods of accessing the valves of the heart (e.g., the mitral valve or tricuspid valve) with antegrade or retrograde approaches, and combinations thereof.

[0059] The devices and methods described herein provide a valve repair device that has the flexibility to adapt and conform to the variably-shaped native mitral valve anatomy while physically supporting or bracing (e.g., pushing) the posterior leaflet of the mitral valve toward the anterior leaflet in at least a partially closed position to facilitate coaptation of the native mitral leaflets during systole. Several embodiments of the device effectively reduce the size of the mitral orifice and render the native mitral valve competent. The device has the structural strength and integrity necessary to withstand the dynamic conditions of the

heart over time and to permanently anchor the repair device in the subannular position so that the patient can resume a substantially normal life. The systems and methods further deliver such a device in a less-invasive manner to provide a patient with a new, permanent repair device using a lower-risk procedure that has a faster recovery period compared to conventional procedures.

[0060] Several embodiments of the present technology include devices for repairing a native valve of a heart. Native heart valves have an annulus and leaflets, and such repair devices include a support for engaging an interior surface of a heart wall and an outward-facing surface (e.g., a backside, underside or downstream side) of a leaflet of the native valve in a subannular position of the native valve. The device can be configured to support the leaflet in an at least partially closed position. In the at least partially closed position the leaflet can be positioned so that valve function is improved, usually by improving the coaptation of the leaflets. For example, in the at least partially closed position the leaflet can be held closer to an opposing leaflet of the native valve such that the two leaflets coapt, or sealingly engage with one another, through a portion of the cardiac cycle. The leaflet may be positioned so that a portion of the leaflet—which may be the free edge of the leaflet or a mid-portion of the leaflet—coapts with a surface of the opposing leaflet with which the leaflet did not coapt prior to treatment. The device can have a support that optionally can include a spine or beam and an extension unit coupled to or extending from or around the spine. In one embodiment, the extension unit can include a biocompatible material suitable to support tissue ingrowth. In various embodiments, the extension unit can include a plurality of projections configured to expand or otherwise extend between and/or engage chordae tendineae associated with the leaflet. In some embodiments, the extension unit comprises a flexible, fluid-impermeable cover, such as an inflatable bladder or balloon, and an injectable filler material within the cover that expands portions of the extension unit and maintains the expanded configuration over time (e.g., filling and expanding the plurality of projections).

[0061] Some embodiments of the disclosure are directed to systems to repair a native valve of a patient and implant a prosthetic valve. In one embodiment, the system can have

a prosthetic heart valve repair device implantable in a subannular position relative to the native valve and having a support for engaging an interior surface of a heart wall and an outward-facing surface (e.g., a backside, underside or downstream side) of a leaflet of the native valve in a subannular position of the native valve. In this embodiment, the support can be configured to change an annulus shape and/or an annulus cross-sectional dimension when the device is in a deployed configuration. For example, the support can be configured to change the annulus shape from a non-circular cross-section to a more circular or substantially circular cross-section. The system can also include a prosthetic heart valve. The prosthetic heart valve can, for example, include a radially expandable support structure with a lumen and a valve coupled to the support structure in the lumen. In this arrangement, when the prosthetic heart valve repair device is implanted in the subannular position, the radially expandable support structure can be supported within the changed annulus shape or changed annulus cross-sectional dimension. In a particular example, the heart valve repair device can be positioned behind a posterior mitral valve leaflet in a subannular region, and the prosthetic heart valve can have a substantially circular cross-sectional dimension.

[0062] Other aspects of the present technology are directed to methods for repairing a native valve of a patient. In one embodiment, a method includes positioning a heart valve repair device in a subannular position behind at least one leaflet connected to chordae tendineae. The repair device can have a support that is initially in a contracted configuration. The method can also include expanding or otherwise extending the support in the subannular position such that the support engages an interior surface of a heart wall and an outward-facing surface (e.g., a backside, underside or downstream side) of the leaflet. In one example, the native valve is a mitral valve and the support can engage a left ventricular wall and a posterior mitral valve leaflet. In exemplary embodiments the support is extended toward a free edge of the leaflet, or toward an opposing leaflet with which the supported leaflet should coapt. In embodiments for mitral valve repair, the support may be extended in an anterior direction (i.e., away from a posterior wall of the ventricle and toward the anterior leaflet), or toward the anterior edge of the posterior leaflet. In various embodiments, the repair device is configured to support the leaflet in at least a partially

closed position to facilitate coaptation of the valve leaflets and thereby repair the native valve. This coaptation may occur at the distal free edges of one or both leaflets, or along a middle portion of one or both leaflets.

[0063] Another embodiment of the disclosure is directed to a heart valve repair device to treat a native valve of a patient. In various arrangements, the repair device can comprise a frame having a first end configured to be placed at least proximate a first commissure of the native valve and a second end configured to be placed at least proximate a second commissure of the native valve. The frame can further include a curved region between the first and second ends. The curved region of the frame can be configured to engage a backside of a leaflet of the native heart valve such that the leaflet at least partially coapts with an adjacent leaflet of the native valve.

[0064] The devices and methods disclosed herein can be configured for treating non-circular, asymmetrically shaped valves and bileaflet or bicuspid valves, such as the mitral valve. It can also be configured for treating other valves of the heart such as the tricuspid valve. Many of the devices and methods disclosed herein can further provide for long-term (e.g., permanent) and reliable anchoring of the prosthetic device even in conditions where the heart or native valve may experience gradual enlargement or distortion.

Cardiac and Mitral Valve Physiology

[0065] Figures 2 and 3 show a normal heart H. The heart comprises a left atrium that receives oxygenated blood from the lungs via the pulmonary veins PV and pumps this oxygenated blood through the mitral valve MV into the left ventricle LV. The left ventricle LV of a normal heart H in systole is illustrated in Figure 3. The left ventricle LV is contracting and blood flows outwardly through the aortic valve AV in the direction of the arrows. Back flow of blood or "regurgitation" through the mitral valve MV is prevented since the mitral valve is configured as a "check valve" which prevents back flow when pressure in the left ventricle is higher than that in the left atrium LA. More specifically, the mitral valve MV comprises a pair of leaflets having free edges FE which meet evenly, or "coapt" to close, as illustrated in Figure 3. The opposite ends of the leaflets LF are

attached to the surrounding heart structure via an annular region of tissue referred to as the annulus AN.

[0066] Figure 4 is a schematic cross-sectional side view showing an annulus and leaflets of a mitral valve in greater detail. As illustrated, the opposite ends of the leaflets LF are attached to the surrounding heart structure via a fibrous ring of dense connective tissue referred to as the annulus AN, which is distinct from both the leaflet tissue LF as well as the adjoining muscular tissue of the heart wall. The leaflets LF and annulus AN are comprised of different types of cardiac tissue having varying strength, toughness, fibrosity, and flexibility. Furthermore, the mitral valve MV may also comprise a unique region of tissue interconnecting each leaflet LF to the annulus AN that is referred to herein as leaflet/annulus connecting tissue LAC (indicated by overlapping cross-hatching).

[0067] Referring back to Figure 3, the free edges FE of the mitral leaflets LF are secured to the lower portions of the left ventricle LV through chordae tendineae CT which include a plurality of branching tendons secured over the lower surfaces of each of the valve leaflets LF. The primary chordae CT in turn, are attached to the papillary muscles PM, which extend upwardly from the lower wall of the left ventricle LV and interventricular septum IVS. Although Figure 3 shows the primary chordae tendineae (CT) which connect the leaflets to the papillary muscles, the posterior leaflet of the mitral valve (as well as the leaflets of the tricuspid valve) also have secondary and tertiary chordae tendineae which connect the leaflets directly to the ventricular wall. These secondary and tertiary chordae tendineae have a range of lengths and positions, connecting to the leaflets at all heights, including close to the leaflets' connection to the valve annulus. The secondary and tertiary chordae tendineae are illustrated in Figures 3, 5, 12, 13-16B and 19, and described in further detail herein.

[0068] Referring now to Figure 5, regurgitation can occur in patients suffering from functional mitral valve disease (e.g., cardiomyopathy) where the heart is dilated and the increased size prevents the valve leaflets LF from meeting properly. The enlargement of the heart causes the mitral annulus to become enlarged such that the free edges FE cannot meet (e.g., coapt) during systole. The free edges FE of the anterior and posterior

leaflets normally meet along a line of coaptation C as shown in Figure 6A, a view of the top or left atrial side of the valve, but a significant gap G can be left in patients suffering from cardiomyopathy, as shown in Figure 6B.

[0069] Figures 6A-6C further illustrates the shape and relative sizes of the leaflets L of the mitral valve. As shown in Figure 6C, the overall mitral valve has a generally "D"-shape or kidney-like shape, with a long axis MVA1 and a short axis MVA2. In healthy humans the long axis MVA1 is typically within a range from about 33.3 mm to about 42.5 mm in length (37.9 ± 4.6 mm), and the short axis MVA2 is within a range from about 26.9 to about 38.1 mm in length (32.5 ± 5.6 mm). However, with patients having decreased cardiac function these values can be larger, for example MVA1 can be within a range from about 45 mm to 55 mm and MVA2 can be within a range from about 35 mm to about 40 mm. The line of coaptation C is curved or C-shaped such that the anterior leaflet AL is larger than the posterior leaflet PL (Figure 6A). Both leaflets appear generally crescent-shaped from the superior or atrial side, with the anterior leaflet AL being substantially wider in the middle of the valve than the posterior leaflet PL. As illustrated in Figure 6A, at the opposing ends of the line of coaptation C, the leaflets join together at corners called the anterolateral commissure AC and posteromedial commissure PC.

[0070] Figure 6C shows the shape and dimensions of the annulus of the mitral valve. As described above, the annulus is an annular area around the circumference of the valve comprised of fibrous tissue which is thicker and tougher than that of the leaflets LF and distinct from the muscular tissue of the ventricular and atrial walls. The annulus may comprise a saddle-like shape with a first peak portion PP1 and a second peak portion PP2 located along an interpeak axis IPD, and a first valley portion VP1 and a second valley portion VP2 located along an intervalley axis IVD. The first and second peak portion PP1 and PP2 are higher in elevation relative to a plane containing the nadirs of the two valley portions VP1, VP2, typically being about 8-19 mm higher in humans, thus giving the valve an overall saddle-like shape. The distance between the first and second peak portions PP1, PP2, referred to as interpeak span IPD, is substantially shorter than the intervalley span IVD, the distance between first and second valley portions VP1, VP2.

[0071] Referring back to Figure 4, "subannular," as used herein, refers to a portion of the mitral valve MV that lies on or downstream DN of the plane PO of the native orifice. As used herein, the plane PO of the native valve orifice is a plane generally perpendicular to the direction of blood flow through the valve and which contains either or both the major axis MVA1 or the minor axis MVA2 (Figure 6C). Thus, a subannular surface of the mitral valve MV is a tissue surface lying on the ventricular side of the plane PO, and preferably one that faces generally downstream, toward the left ventricle LV. The subannular surface may be disposed on the annulus AN itself or the ventricular wall behind the native leaflets LF, or it may comprise an outward-facing or downward-facing surface of the native leaflet OF, which lies below the plane PO. The subannular surface or subannular tissue may thus comprise the annulus AN itself, the outward-facing surface OF of the native leaflets LF, leaflet/annulus connective tissue, the ventricular wall or combinations thereof.

[0072] A person of ordinary skill in the art will recognize that the dimensions and physiology of the mitral valves may vary among patients, and although some patients may comprise differing physiology, the teachings as described herein can be adapted for use by many patients having various conditions, dimensions and shapes of the mitral valve. For example, work in relation to embodiments suggests that some patients may have a long dimension across the annulus and a short dimension across the annulus without well-defined peak and valley portions, and the methods and device as described herein can be configured accordingly.

Access to the Mitral Valve

[0073] Access to the mitral valve or other atrioventricular valves can be accomplished through the patient's vasculature in a percutaneous manner. By percutaneous it is meant that a location of the vasculature remote from the heart is accessed through the skin; typically using a surgical cut down procedure or a minimally invasive procedure, such as using needle access through, for example, the Seldinger technique. The ability to percutaneously access the remote vasculature is well-known and described in the patent and medical literature. Depending on the point of vascular access, the approach to the mitral valve may be antegrade and may rely on entry into the left atrium by crossing the

inter-atrial septum. Alternatively, approach to the mitral valve can be retrograde where the left ventricle is entered through the aortic valve. Once percutaneous access is achieved, the interventional tools and supporting catheter(s) may be advanced to the heart intravascularly and positioned adjacent the target cardiac valve in a variety of manners.

[0074] An example of a retrograde approach to the mitral valve is illustrated in Figures 7 and 8. The mitral valve MV may be accessed by an approach from the aortic arch AA, across the aortic valve AV, and into the left ventricle LV below the mitral valve MV. The aortic arch AA may be accessed through a conventional femoral artery access route, as well as through more direct approaches via the brachial artery, axillary artery, radial artery, or carotid artery. Such access may be achieved with the use of a guidewire 6. Once in place, a guide catheter 4 may be tracked over the guidewire 6. Alternatively, a surgical approach may be taken through an incision in the chest, preferably intercostally without removing ribs, and placing a guide catheter through a puncture in the aorta itself. The guide catheter 4 affords subsequent access to permit placement of the prosthetic valve device, as described in more detail herein.

[0075] In some specific instances, a retrograde arterial approach to the mitral valve may be selected due to certain advantages. For example, use of the retrograde approach can eliminate the need for a trans-septal puncture (described below). The retrograde approach is also more commonly used by cardiologists and thus has the advantage of familiarity.

[0076] An additional approach to the mitral valve is via trans-apical puncture, as shown in Figure 9. In this approach, access to the heart is gained via thoracic incision, which can be a conventional open thoracotomy or sternotomy, or a smaller intercostal or sub-xyphoid incision or puncture. An access cannula is then placed through a puncture in the wall of the left ventricle at or near the apex of the heart and then sealed by a purse-string suture. The catheters and prosthetic devices of the invention may then be introduced into the left ventricle through this access cannula.

[0077] The trans-apical approach has the feature of providing a shorter, straighter, and more direct path to the mitral or aortic valve. Further, because it does not involve

intravascular access, the trans-apical procedure can be performed by surgeons who may not have the necessary training in interventional cardiology to perform the catheterizations required in other percutaneous approaches.

[0078] Using a trans-septal approach, access is obtained via the inferior vena cava IVC or superior vena cava SVC, through the right atrium RA, across the inter-atrial septum IAS and into the left atrium LA above the mitral valve MV.

[0079] As shown in Figure 10A, a catheter 1 having a needle 2 may be advanced from the inferior vena cava IVC into the right atrium RA. Once the catheter 1 reaches the anterior side of the inter-atrial septum IAS, the needle 2 may be advanced so that it penetrates through the septum, for example at the fossa ovalis FO or the foramen ovale into the left atrium LA. The catheter is then advanced into the left atrium over the needle. At this point, a guidewire may be exchanged for the needle 2 and the catheter 1 withdrawn.

[0080] As shown in Figure 10B, access through the inter-atrial septum IAS may usually be maintained by the placement of a guide catheter 4, typically over a guidewire 6 which has been placed as described above. The guide catheter 4 affords subsequent access to permit introduction of the device to repair the mitral valve, as described in more detail herein.

[0081] In an alternative antegrade approach (not shown), surgical access may be obtained through an intercostal incision, preferably without removing ribs, and a small puncture or incision may be made in the left atrial wall. A guide catheter may then be placed through this puncture or incision directly into the left atrium, sealed by a purse string-suture.

[0082] The antegrade or trans-septal approach to the mitral valve, as described above, can be advantageous. For example, the antegrade approach may decrease risks associated with crossing the aortic valve as in retrograde approaches. This can be particularly relevant to patients with prosthetic aortic valves, which may not be crossed at all or without substantial risk of damage.

[0083] The prosthetic valve repair device may also be implanted using conventional open-surgical approaches. For some patients, the devices and methods of the invention may offer a therapy better suited for the treatment of certain valve pathologies or more durable than existing treatments such as annuloplasty or valve replacement.

[0084] The prosthetic valve repair device may be specifically designed for the approach or interchangeable among approaches. A person of ordinary skill in the art can identify an appropriate approach for an individual patient and design the treatment apparatus for the identified approach in accordance with embodiments described herein.

[0085] Orientation and steering of the prosthetic valve repair device can be combined with many known catheters, tools and devices. Such orientation may be accomplished by gross steering of the device to the desired location and then refined steering of the device components to achieve a desired result.

[0086] Gross steering may be accomplished by a number of methods. A steerable guidewire may be used to introduce a guide catheter and the prosthetic valve repair device into the proper position. The guide catheter may be introduced, for example, using a surgical cut down or Seldinger access to the femoral artery in the patient's groin. After placing a guidewire, the guide catheter may be introduced over the guidewire to the desired position. Alternatively, a shorter and differently shaped guide catheter could be introduced through the other routes described above.

[0087] A guide catheter may be pre-shaped to provide a desired orientation relative to the mitral valve. For access via the trans-septal approach, the guide catheter may have a curved, angled or other suitable shape at its tip to orient the distal end toward the mitral valve from the location of the septal puncture through which the guide catheter extends. For the retrograde approach, as shown in Figures 7 and 8, guide catheter 4 may have a pre-shaped J-tip which is configured so that it turns toward the mitral valve MV after it is placed over the aortic arch AA and through the aortic valve AV. As shown in Figure 7, the guide catheter 4 may be configured to extend down into the left ventricle LV and to assume a J-shaped configuration so that the orientation of an interventional tool or catheter is more closely aligned with the axis of the mitral valve MV. As shown in Figure 8,

the guide catheter might alternatively be shaped in a manner suitable to advance behind the posterior leaflet. In either case, a pre-shaped guide catheter may be configured to be straightened for endovascular delivery by means of a stylet or stiff guidewire which is passed through a lumen of the guide catheter. The guide catheter might also have pull-wires or other means to adjust its shape for more fine steering adjustment.

Selected Embodiments of Prosthetic Heart Valve Repair Devices and Methods

[0088] Embodiments of the present technology can be used to treat one or more of the valves of the heart as described herein, and several embodiments are well suited for treating the mitral valve. Introductory examples of prosthetic heart valve repair devices, system components, and associated methods in accordance with embodiments of the present technology are described in this section with reference to Figures 11A-22. It will be appreciated that specific elements, substructures, advantages, uses, and/or other features of the embodiments described with reference to Figures 11A-22 can be suitably interchanged, substituted or otherwise configured with one another. Furthermore, suitable elements of the embodiments described with reference to Figures 11A-22 can be used as stand-alone and/or self-contained devices.

[0089] Systems, devices and methods in accordance with the present technology provide percutaneous implantation of prosthetic heart valve repair devices in a heart of a patient. In some embodiments, methods and devices treat valve diseases by minimally invasive implantation of repair devices behind one or more native leaflets in a subannular position using the techniques described above with respect to Figures 7-10B. In one embodiment, the repair device can be suitable for engaging an interior surface of a heart wall, such as a left ventricular wall, and a backside of a leaflet (e.g., the posterior leaflet of a mitral valve in the heart of a patient). In another embodiment, the repair device can be suitable for implantation and repair of another valve in the heart of the patient (e.g., a bicuspid or tricuspid valve) .

[0090] Figure 11A is a cross-sectional top view showing a prosthetic heart valve repair device 100 ("repair device 100") in an expanded or extended configuration in

accordance with an embodiment of the present technology, and Figures 11B and 11C are cross-sectional side views showing the repair device 100 in the expanded configuration and a contracted or delivery configuration, respectively. The repair device 100 can be movable between the delivery configuration shown in Figure 11C and the expanded configuration shown in Figures 11A-B to be deployed under the posterior leaflet of the mitral valve. In the delivery configuration shown in Figure 11C, the repair device 100 has a low profile suitable for delivery through a lumen 102 of a small-diameter catheter 104 positioned in the heart via the trans-septal, retrograde, or trans-apical approaches described herein. In some embodiments, the delivery configuration of the repair device 100 will preferably have an outer diameter as small as possible, such as no larger than about 8-10 mm for trans-septal approaches, about 6-8 mm for retrograde approaches, or about 8-12 mm for trans-apical approaches to the mitral valve MV. In some embodiments, the repair device 100 can be resilient and relatively resistant to compression once deployed, making it easier to position and retain the device in the target location. As seen in Fig. 11A, repair device 100 may be preformed to assume a curved shape or other non-straight shape when unconstrained in the deployed configuration. Accordingly, repair device 100 may be flexible and resilient so that it may be formed in a more linear shape when positioned in lumen 102 of catheter 104 and it will resiliently return to its preformed deployed configuration when released from the catheter. Alternatively or additionally, repair device 100 may be inflatable or fillable with a fluid material as further described below, and it may be configured to assume a predetermined deployed shape as a result of fluid pressure.

[0091] In the embodiment shown in Figure 11A, the repair device 100 includes a support 110 for engaging and at least partially conforming to a subannular position between an interior surface of a heart chamber wall (e.g., a left ventricle wall) and a backside of a native valve leaflet (e.g., the mitral valve posterior leaflet). The support 110 can generally have a first end 112, a second end 114, and curved region 116 between the first and second ends 112, 114. In one embodiment, the support 110 can be positioned as close as possible to the valve annulus in the subannular region (e.g., at the highest point in the space between the outside-facing surface of the valve leaflet and the ventricular wall).

The curved shape of the curved region 116 may accommodate and/or otherwise conform to the curved shape of the posterior mitral annulus, or it may be relatively stiff to encourage a specific shape. The length of the support 110 can extend substantially the entire distance between the commissures, or only part way around the posterior leaflet PL without reaching the commissures, or beyond one or both commissures so as to extend below a portion of the anterior leaflet AL. The support 110 is preferably configured to be wedged or retained by compression or friction with the underside (e.g., the outward-facing surface or downstream side) of the posterior leaflet PL and the inner wall of the ventricle, and/or engagement with the chordae tendineae attached to the posterior leaflet PL. In some embodiments the support 110 is configured to be positioned between the basal and/or tertiary chordae tendineae and the ventricular wall. The support 110 will preferably be sufficiently rigid to deflect the posterior leaflet PL to the desired post-treatment configuration, but still having some flexibility to allow it to flex and avoid tissue damage under high forces. The support 110 may also have some resilience and compressibility to remain engaged with the chordae tendineae, the leaflet and the wall tissue as the heart changes shape both acutely and long-term. The support can be a frame, bladder, balloon, foam, tube (e.g., a mesh tube), or other structure that is configured to extend (e.g., expand) at a target site in a manner that pushes or otherwise repositions a leaflet of a native valve from a pre-treatment position in which the native leaflets fail to coapt properly to a post-treatment position in which the leaflets coapt during a portion of the cardiac cycle. The support can be further configured to brace, support, or otherwise maintain the leaflet in the post-treatment position for at least a portion of the cardiac cycle, preferably permanently.

[0092] The support 110 can be pre-shaped such that upon deployment, the repair device 100 accommodates (e.g., approximates) the shape of the native anatomy or the desired post-treatment shape of the native anatomy. For example, the support 110 can be pre-shaped to expand into a “C” shape or other suitably curved shape to accommodate the curvature of the mitral valve annulus and/or to conform to a portion of the native mitral valve annulus. In some embodiments, several components of the support 110 can have a subannular engaging surface 118 that includes one or more peaks (not shown) and one or

more valleys (not shown) in the upstream-downstream direction for accommodating or conforming to the native saddle-shape contour of the mitral annulus. An outer edge 117 of the curved region 116 of the support 110 can be positionable against the interior surface of the heart wall.

[0093] Referring to Figures 11A and 11B together, the support 110 can include a central spine 111 (e.g., a beam, a tube, or a frame) that may be a stent structure, such as a balloon-expandable or self-expanding stent. In other embodiments, the spine 111 can be a coiled spring, a braided tube, a wire, a polymeric member, or other form. The spine 111 and/or other portions of the support 110, in various embodiments, can include metal material such as nickel-titanium alloys (e.g. nitinol), stainless steel, or alloys of cobalt-chrome. In other embodiments, the support 110 can include a polymer such as Dacron[®], polyester, polypropylene, nylon, Teflon[®], PTFE, ePTFE, etc. Other suitable materials known in the art of elastic and/or expandable or flexible implants may be also be used to form some components of the support 110. As shown in Figure 11A, several embodiments of the spine 111 can be formed, at least in part, from a cylindrical braid or stent structure comprising elastic filaments. Accordingly, the spine 111 and/or other portions of the support 110 can include an elastic, superelastic or other shape memory component that self-expands upon deployment of the device 100 to a formed or a pre-formed configuration at a target site. The spine 111 can further include a lumen 119 through which a guidewire (not shown) and/or strengthening/stiffening elements 115 (shown in Figure 11B), such as wires, coils, or polymeric elements, can be placed into or integrated within the support 110. Such strengthening/stiffening elements 115 can be inserted into the lumen 119 before or during deployment of the repair device 100 to provide additional resistive pressure against the cardiac tissue once implanted. Spine 111 can be flexible and resilient so it can be straightened for delivery in a catheter or sheath or over a wire, and it can resiliently return to a curved shape (e.g., a curved shape similar to the native valve annulus) when unconstrained. In some embodiments, the spine 111 preferably has sufficient stiffness to structurally support the treated valve leaflet in the desired position and shape. In some embodiments, spine 111 may be covered with a biocompatible, flexible fabric or polymer, preferably one that allows tissue ingrowth.

[0094] The support 110 can further include an extension unit 120 attached to and/or positioned around at least a portion of the spine 111. In one embodiment, for example, the extension unit 120 can be biocompatible with cardiac tissue at or near the native valve of the patient so as to promote tissue ingrowth and strengthen implantation of the repair device 100 within the native valve region. In exemplary embodiments, extension unit 120 can comprise a flexible cover of biocompatible fabric or polymer that surrounds spine 111. In one embodiment, the extension unit 120 can include an expandable member, such as an expandable tube, balloon, bladder, foam or other expandable material, that is coupled to the spine 111. The expandable member may itself surround spine 111, may be held within a flexible fabric or polymeric cover extending around or attached to spine 111, or may be attached directly to a lateral side of spine 111. For example, the extension unit 120 can be an elastic or inelastic balloon made from impermeable, flexible biocompatible materials. The extension unit 120 can comprise a fabric or other flexible, stretchable and/or biocompatible material such as braided, woven, or crocheted Dacron[®], expanded PTFE (Gore-Tex[®]), bovine pericardium, or other suitable flexible material to integrate with adjacent tissue and promote tissue ingrowth to facilitate further stability of the repair device 100 in the subannular position. In other embodiments, the extension unit 120 can include polyester fabric, a polymer, thermoplastic polymer, a synthetic fiber, a natural fiber or polyethylene terephthalate (PET). Several embodiments of the extension unit 120 may be pre-shaped to accommodate a relatively fixed maximal dimension and shape when the repair device 100 is implanted. In various embodiments, the extension unit 120 can be porous and/or adhere to the interior surface of the heart wall and/or the backside of the leaflet. Tissue ingrowth into the extension unit 120 can form a pannus of tissue which is hemocompatible and can strengthen the combined structure of the repair device 100, the subannular tissue and/or interior surface of the heart wall, and the backside of the leaflet. Extension unit 120 will be expandable (e.g., in a transverse or radial direction relative to the longitudinal axis of the spine 111) from a collapsed configuration for endovascular or trans-apical delivery to an expanded configuration suitable for bracing the valve leaflet in the desired position. Extension unit 120 will usually be more flexible than spine 111 when in an unexpanded configuration, and in some embodiments will become substantially more

rigid when expanded, e.g. by filling or inflating with a fluid. This rigidity may be imparted solely by fluid pressure, or by hardening or curing the fluid (e.g. epoxy or cement) within the extension unit.

[0095] The support 110 can further include a plurality of projections 130 and depressions 131 in the expanded configuration. The projections 130 alternate with depressions 131 such that each depression is disposed between two projections, forming a series of peaks and valleys. For example, the projections 130 can be features of the extension unit 120 that extend toward the other native leaflet and generally parallel to the underside of the supported leaflet such that the projections 130 extend between and engage the secondary and/or tertiary chordae tendineae that tether the leaflet (e.g., the mitral valve posterior leaflet) to the ventricular wall. In some embodiments all or a portion of the projections 130 may extend in generally the same (anterior) direction, while in other embodiments the projections 130 may extend in a radially inward direction relative to the curvature of the spine 111 (or native valve annulus). As such, a portion of the secondary and/or tertiary chordae tendineae can be positioned in the depressions 131 after the repair device 100 has been deployed. The upper or leaflet-facing sides of the projections 130 are preferably smooth and wide enough to support the leaflet without abrading or damaging the leaflet should it move or rub against the projections during the cardiac cycle. The depressions 131 are preferably wide enough to receive at least one of the chordae somewhat snugly to inhibit lateral movement of the support.

[0096] Referring still to Figures 11A-B and in accordance with an embodiment of the present technology, the extension unit 120 can include a plurality of pockets 132 that can be configured to receive filler material 140 during or upon deployment of the device 100 to form the projections 130. For example, a liquid that cures into a permanently semi-flexible or rigid material can be injected into the extension unit 120 to at least partially fill the pockets 132 of the extension unit 120 and thereby form the projections 130. In other embodiments, not shown, the pockets 132 can be expanded to form the projections 130 using internal elements such as segmented stents, one or more coiled spring elements, or other reinforcement structures. For example, the stent or spring might be pre-shaped to

help the device 100 assume the deployed configuration (e.g., shape and profile). Accordingly, once in the deployed configuration, the projections 130 can be interspersed between the chordae tendineae CT.

[0097] The side of the support opposite the projections 130 (i.e., posterior side in mitral embodiments) will preferably be configured to atraumatically and compressively engage the ventricular wall to assist in anchoring the device in place. The posterior surface may be a soft, compressive, and resilient material, preferably atraumatic to the heart wall, and preferably one that encourages tissue in-growth. In some embodiments, the posterior side may have retention elements, e.g. spikes, hooks, bristles, points, bumps, or ribs, protruding from its surface, to engage the ventricular wall to further assist in anchoring and immobilizing the device. The posterior side may also have one or more expandable, resilient, or spring-like elements thereon that engage the ventricular wall and urge the support 110 in the anterior direction (away from the wall) to firmly and compressively engage the chordae tendinae between the projections 130. This can supplement or substitute for the expansion of the support 110 or extension member.

[0098] Figures 12A and 12 B are cross-sectional top views of the repair device 100 and a delivery system at stages of implanting the repair device 100 (spine 111 removed for clarity in Figure 12A) in accordance with an embodiment of the present technology. Referring to Figure 12A, a guidewire GW is positioned at the implant site and a guide catheter 1210 is passed over the guidewire GW until the guide catheter 1210 is positioned at least proximate the valve. An optional delivery catheter or sheath 1220 can then be passed through the guide catheter 1210. The guidewire GW can be withdrawn, and the repair device 100 is then passed through the guide catheter 1210 or the optional sheath 1220. In another embodiment, the guidewire GW is received in the lumen 119 (Figures 11A and 11B) of the repair device 100 such that the repair device 100 passes over the guidewire GW during implantation. When the repair device 100 is used to repair a native mitral valve MV, the guidewire GW can be positioned under the posterior leaflet PL of the native mitral valve MV, the guide catheter 1210 and/or optional sheath 1220 are then placed at a target site under the posterior leaflet PL, and then the repair device 100 is

positioned within the guide catheter 1210 and/or the optional sheath 1220 at the target site. At this stage, the anterior and posterior leaflets fail to coapt, resulting in a gap G between the posterior leaflet PL and the anterior leaflet AL.

[0099] Figure 12B shows a subsequent stage of implanting the repair device 100 under the posterior leaflet PL of the native mitral valve MV. The sheath 1220 can have a lumen 1222, and the repair device 100 can be attached to a shaft 1230 by a release mechanism 1232. Additionally, an inflation tube 1240 can extend along or through the sheath 1220 and through a one-way valve (not shown) into the extension unit 120 of the support 110. In one embodiment, the repair device 100 is contained in a radially collapsed state in the lumen 1222 of the sheath 1220 as the repair device 100 is positioned under the posterior leaflet PL, and then the sheath 1220 is retracted proximally to expose the repair device 100 at the target site. After the repair device 100 has been exposed, the filler material 140 is injected into the extension unit 120 via the inflation tube 1240 causing the projections 130 to extend away from the spine 111 towards the central axis of the valve orifice (arrows AD). The projections 130 accordingly push at least the free edge of the posterior leaflet PL toward the anterior leaflet AL until the gap G (Figure 12A) at least partially closes to enhance the competency of the native mitral valve MV. In the embodiment shown in Figure 12B, the gap G is completely eliminated such that the free edge of the posterior leaflet PL fully coapts with the free edge of the anterior leaflet AL. Additionally, the chordae tendineae CT positioned in the depressions 131 between the projections 130 secure the repair device 100 in the subannular space. The release mechanism 1232 is then activated to separate the repair device 100 from the shaft 1230. The sheath 1220 along with the shaft 1230 and inflation tube 1240 are then withdrawn from the patient.

[00100] In other embodiments, the repair device 100 may include a fluid absorbing material that expands after implantation by absorption of blood or other fluids to inflate the extension unit 120 either in addition to or in lieu of using the inflation tube 1240. For example, the extension unit 120 may have a fluid permeable cover and an absorbent material within the cover that expands as it absorbs fluid, or the extension unit 120 can be

a foam that expands to form the projections 130. Alternatively, the extension unit 120 may be filled with a fluid absorbing substance such as a biocompatible hydrogel which expands when exposed to blood or other fluid. In this way, the support 110 may be implanted and optionally expanded partially, then allowed to expand to its fully expanded configuration by absorption of fluids. Alternatively, the extension unit 120 may be sufficiently porous to allow blood to pass into it such that blood will collect and fill up the extension unit. Eventually, the blood may clot and be replaced by tissue to strengthen and rigidify the repair device 100. In further embodiments, the extension unit 120 may be configured to receive an injectable material to realize a fully-expanded configuration.

[00101] Figure 13 is a cross-sectional view schematically illustrating a left atrium, left ventricle, and native mitral valve of a heart with an embodiment of the repair device 100 implanted in the native mitral valve region. In this embodiment, the repair device 100 is implanted in a subannular position and behind the posterior leaflet PL of the native mitral valve MV at the ventricular side of the mitral annulus AN as described above with reference to Figures 12A and 12B. The repair device 100, for example, can have a ventricular wall engaging surface 150 that engages the ventricular wall along a distance D_v and a posterior leaflet engaging surface 160 configured to engage the outward-facing surface (e.g., underside or downstream side) of the posterior leaflet PL. The repair device 100 is retained in this subannular position by the chordae tendineae CT (e.g., the basal or tertiary chordae tendineae which are associated with the posterior leaflet PL closest to the annulus AN). As repair device 100 is expanded from a collapsed, delivery configuration to an expanded, deployed configuration, the width or area of the posterior leaflet engaging surface 160 enlarges. In some embodiments, repair device 100 can be expanded until the posterior leaflet engaging surface has the desired width or area, e.g., until the posterior leaflet is repositioned and/or reshaped such that it coapts with the anterior leaflet and regurgitation through the valve is reduced or eliminated. As shown in Figure 13, when the device 100 is in the deployed configuration, the posterior leaflet engaging surface 160 engages the outward-facing surface (e.g., underside) of at least the posterior leaflet PL along a distance D_L from the posterior wall of the ventricle toward the anterior leaflet AL to push, brace or otherwise support the posterior leaflet PL such that it coapts with the

anterior leaflet AL and/or otherwise reduces mitral valve regurgitation (e.g., drives the posterior leaflet PL toward the anterior leaflet AL into at least a partially closed position). The distance D_L can be selected or controlled to adapt the repair device 100 to the specific anatomy of the patient. In several embodiments, the distance D_L is from about 2-20 mm, preferably at least about 8 mm, or in other embodiments from about 8 to about 12 mm. In some embodiments, the device 100 can support the posterior leaflet PL in a fully closed position, and in further embodiments the repair device 100 can extend the posterior leaflet PL toward the anterior leaflet to a closed position that extends beyond the leaflet's naturally closed position. For example, the shape of the posterior leaflet PL may be changed by expanding the repair device 100 to push it toward or bracing it in a position closer to the anterior leaflet AL. In one example, the repair device 100 can have a triangular or polygonal cross-section for engaging the ventricular wall, the annulus AN, and the outward-facing surface of the posterior leaflet PL. In other embodiments, the repair device 100 can have a circular, oval, elliptical, or oblong cross-section.

[00102] The overall cross-sectional shape of the repair device 100 can determine the resting location of the posterior leaflet PL as it is braced in the at least partially closed position. Therefore, the distances D_V and D_L , and the curvatures of the ventricular wall engaging surface 150 and the posterior leaflet engaging surface 160, can be configured to accommodate different anatomical requirements of different patients. For example, Figure 14 shows another embodiment of a repair device 100a similar to the repair device 100 illustrated in Figure 13, but in the deployed configuration the repair device 100a includes a ventricular wall engaging surface 150a with a vertical or cranial-caudal distance D_{Va} that is less than the corresponding distance D_V of the ventricular wall engaging surface 150 of the repair device 100 shown in Figure 13. The repair device 100a further includes a posterior leaflet engaging surface 160a that contacts the underside of the posterior leaflet PL along posterior-anterior dimension by a distance D_{La} greater than that of the posterior engaging surface 160 of the repair device 100 of Figure 13. As such, the repair device 100a is able to support the posterior leaflet PL in a position closer to the anterior leaflet AL than the device 100; the repair device 100, more specifically, can move the line along which posterior leaflet PL hinges to open and close away from the posterior heart wall of

the left ventricle and closer to the anterior leaflet AL to reduce the size of the movable portion of the posterior leaflet that opens and closes during the cardiac cycle. The leaflet hinge may alternatively be eliminated altogether so that the leaflet is substantially stationary throughout the cardiac cycle.

[00103] Figure 15 is a cross-sectional side view of a repair device 100b in accordance with another embodiment of the present technology. The repair device 100b shown in Figure 15 is similar to the repair device 100a shown in Figure 14, but the repair device 100b in the deployed configuration is flatter (shorter in the atrial-ventricular direction) than the repair device 100a. For example, the repair device 100b has a ventricular wall engaging surface 150b that engages the ventricular wall along a distance D_{vb} that is less than the distance D_{va} of the repair device 100a. The repair device 100b may be easier to implant than the repair device 100a because the lower profile of the repair device 100b can fit in a smaller delivery catheter and in the tight spaces between the ventricular heart wall and the chordae tendineae CT.

[00104] Figures 16A and 16B are cross-sectional side views of a repair device 100c in accordance with another embodiment of the present technology. In this embodiment, the repair device 100c has an extension unit 1620 including a bellows 1622 that preferentially expands in the anterior direction AD. The bellows 1622 can be an accordion style portion of the extension unit 1620, and the remainder of the extension unit 1620 can be a flexible fabric or polymeric material that is made from the same material as the bellows 1622 or a different material. In other embodiments, the portion of the extension unit 1620 other than the bellows 1622 can be made from a metal or other material that can flex at a lower bend 1624. In operation, as the extension unit 1620 is inflated, the bellows 1622 allows the projection 130 to move in the anterior direction AD such that the repair device 100c engages the underside of the posterior leaflet PL by an increasing distance (e.g., D_{Lc1} in Figure 16A to D_{Lc2} in Figure 16B).

[00105] Figures 17A-17C are schematic top views of a native mitral valve MV in the heart viewed from the left atrium and showing an embodiment of any of the repair devices 100-100c described above implanted at the native mitral valve MV in accordance with

additional embodiments of the present technology (repair devices 100-100c are identified collectively as "repair device 100" and shown in dotted lines with respect to Figures 17A-17C). The presence of the projections 130 may allow the repair device 100 to expand fully for supporting or bracing the outward-facing surface of the posterior leaflet PL in at least a partially closed position without tearing or excessively displacing or stretching the chordae tendineae which retain the repair device 100 at the target implantation location. In some embodiments, the chordae tendineae also help retain the repair device 100 in a desired cross-sectional shape. The projections 130 may be configured to extend anteriorly or radially along the underside of posterior leaflet PL through gaps between the basal or tertiary chordae by a sufficient distance to brace the posterior leaflet PL in the desired position for effective coaptation. The distal tips of the projections 130 are preferably rounded and smooth to avoid trauma to the leaflet and to allow the leaflet to bend or fold around the projections 130 in the partially closed position. The projections 130 may also have structures, materials, or coatings thereon to engage and retain the chordae tendineae such that the projections 130 will not pull out in the reverse direction. For example, the projections 130 may have an enlarged head or T-shape at their distal ends, scales or backward-pointing tines along their sidewalls, or other features that allow the projections 130 to slide easily between the chordae tendineae in one direction but to resist movement in the other. The projections 130 may also be coated with a tissue in-growth promoting agent. In some embodiments, the device 100 can include other materials that encourages tissue ingrowth and/or tissue healing around the device such that the depressions 131 between the projections 130 may be filled with tissue (e.g., pannus of tissue) leaving a relatively smooth surface exposed to the left ventricle.

[00106] As shown in Figure 17A, the repair device 100 can have a relatively consistent cross-sectional dimension over the length of the device (e.g., at the first and second ends 112, 114 and along the curved region 116). In a different embodiment shown in Figure 17B, the curved region 116 device 100 can have a cross-sectional dimension D_1 that is larger than cross-sectional dimensions D_2 , D_3 at the first and second ends 112, 114, respectively. In this embodiment, the larger cross-sectional dimension D_1 may assist the coaptation of the posterior leaflet PL with the anterior leaflet AL in the central region CR of

the native mitral valve MV. In other embodiments, the device 100 can be configured to have larger cross-sectional dimensions at one or more ends (e.g., first and/or second ends 112, 114). For example, Figure 17C shows a repair device 100 having an asymmetric cross-section profile. As shown in Figure 17C, the repair device can have a second end 114 having a cross-sectional dimension D_4 that is larger than cross-sectional dimensions D_5 and D_6 of the curved region 116 and the first end 112, respectively. Accordingly, the repair device 100 can include a variety of dimensions (e.g., cross-sectional dimensions) and shapes that can be used to address a specific heart valve morphology of a patient. For example, the device 100 could be shaped and sized to repair areas of regurgitation within the native valve while preserving functionality of the leaflets (e.g., posterior leaflet function) to the extent possible in healthy areas of the native valve. In alternative embodiments, the device 100 may have a plurality of expandable, inflatable, or fillable regions or pockets arranged along the length of the device which can be independently expanded by injection of fluid to create regions of different cross-sectional size or shape along the length of device 100. In some embodiments, each of these regions or pockets could be selectively expanded as the heart continues to beat until the posterior leaflet is positioned and shaped as needed to reduce or eliminate regurgitation through the valve.

[00107] Repair devices in accordance with any of the foregoing embodiments can have other shapes, dimensions, sizes and configurations to address patient specific anatomy or to otherwise achieve coaptation of the native valve leaflets in a specific patient. The shape and dimension of the repair device 100 may be selected such that the posterior leaflet is braced in a position which results in sealing coaptation of the posterior and anterior leaflets during systole. The repair device 100 may be adjustable in size or shape before or after placement to allow the physician to adjust the device to achieve the desired post-treatment leaflet position. For example, the repair device 100 may have malleable portions that can be manually shaped by the physician, mechanically articulating portions that can be remotely adjusted, or inflatable portions into which a fluid may be injected to change their shape or size.

[00108] One aspect of several embodiments of the repair devices 100-100c described above is that the support 110 is secured at the target site without anchors or other components that pierce the tissue of the leaflets, annulus and/or the wall of the heart. For example, the combination of expanding or otherwise extending the projections 130 between the chordae tendineae and pressing the support 110 against the underside of the posterior leaflet and the wall of the left ventricle securely holds the repair device in place. This is expected to simplify the treatment and reduce trauma to the heart.

[00109] In other embodiments, repair device 100 may have features on its exterior to enhance fixation with the native tissue. For example, the posterior surface that engages the wall of the ventricle, and/or the upper surface that engages the posterior leaflet, may have barbs, bumps, ribs, spikes, or other projections configured to engage the tissue and enhance fixation through friction or by penetration of the tissue surface. Additionally or alternatively, friction-enhancing fabrics, polymers or other materials may be provided on these surfaces. In other embodiments, loops or hooks may be coupled to repair device 100 which are configured to engage with or extend around the chordae or papillary muscles. Further, the material used to cover repair device 100 may enhance tissue ingrowth such that the device is encapsulated in tissue within a short time after implantation.

[00110] Another aspect of several embodiments of the repair devices 100-100c is that the degree to which the projections 130 of the extension unit 120 extend in an anterior direction can be controlled to custom tailor the repair device 100 to the anatomy of a specific patient. For example, when the extension unit 120 is an inflatable bladder or balloon, the distance that the projections 130 extend in the anterior direction can be controlled by the amount of filler material 140 that is injected into the extension unit 120. This is expected to provide enhanced flexibility and customization of the repair device 100.

[00111] Figure 18 is a perspective view of another embodiment of a repair device 1800 having a curved support 1810 with a first end 1812 and a second end 1814. The support 1810 may be similar to or the same as any of the supports 110 described above. The repair device 1800 further includes retention elements 1890 projecting from the support

1810 to enhance anchoring to the native tissue. Each retention member can have a post 1892 configured to extend through the opening between the valve leaflets and a cross-member 1894 configured rest on a upstream side or exterior surface of the valve leaflets. The retention elements 1890 may have a T-shape as shown in Figure 18, lollipop shape, arrowhead shape, or other suitable structure to resist passing back between the leaflets. Optionally, the retention elements 1890 may be configured to press against, frictionally engage with, or penetrate the tissue of the native annulus, posterior leaflet, or atrial wall. In still other embodiments, the retention elements 1890 may be configured to engage and optionally penetrate into the ventricular wall. For example, a ventricular wall-engaging surface of the repair device may have one or more retention members in the form of spikes, barbs, ridges, bumps, hooks, or other frictional or wall-penetrating structures disposed thereon. Such retention members can be delivered through a central lumen of the repair device 1800 after placement, or be automatically deployed as the repair device 1800 expands.

[00112] Figure 19 is a side cross-sectional view of the repair device 1800 after the repair device has been implanted under the posterior leaflet PL of a native mitral valve MV. In this embodiment, the retention elements 1890 extend from the support 1810 between the leaflets to an upstream or super-annular side of the leaflets. Preferably, the retention elements 1890 are mounted near the ends 1812, 1814 of the support 1810 so as to extend through the commissures of the valve to the upstream side (shown in more detail in Figure 20C below). Alternatively, the retention elements 1890 can penetrate through the leaflet itself (shown in more detail in Figure 19).

[00113] Figure 20A is a schematic top view of a native mitral valve MV in the heart viewed from the left atrium and showing normal closure of a native posterior leaflet (PL) and a native anterior leaflet (AL), and Figure 20B is a schematic top view of a native mitral valve MV in the heart viewed from the left atrium and showing abnormal closure of the posterior and anterior leaflets PL, AL. In Figure 20B, the posterior leaflet PL fails to sufficiently coapt with the anterior leaflet AL, which in turn allows blood to regurgitate through the valve. Figure 20C is a schematic top view showing an embodiment of the

repair device 1800 (shown in dotted lines) implanted at a subannular location of the otherwise abnormally closed native mitral valve MV of Figure 20B in accordance with an embodiment of the present technology. As shown in Figure 20C, after the repair device 1800 is deployed behind the posterior leaflet PL in the subannular position, the repair device 1800 braces the posterior leaflet PL from the backside surface of the leaflet to support the leaflet in at least a partially closed position in which it sufficiently coapts with the anterior leaflet AL to reduce or eliminate regurgitation. The posterior leaflet PL in this example is braced such that it remains in a substantially closed position and is substantially prevented from moving away from the anterior leaflet AL during the cardiac cycle. The anterior leaflet AL can continue to open and close during diastole and systole, respectively. The repair device 1800 includes one or more retention elements 1890 as described above with respect to Figures 18 and 19. For example, the retention elements 1890 are shown extending through the commissures of the valve to the upstream side.

[00114] Various aspects of the present technology provide heart valve repair devices that can reduce the effective annular area of the mitral valve orifice, by holding the posterior leaflet permanently closed, or in other embodiments mostly closed, or in further embodiments in an extended position beyond its natural closed position state. When the repair device is deployed at the target region of the mitral valve, the native valve may have only a functional anterior leaflet, thereby reducing the effective orifice area. Not to be bound by theory, the remaining effective orifice area is believed to be sufficient to avoid a physiologically detrimental or an excessive pressure gradient through the mitral orifice during systole. Regurgitant mitral valves typically have dilated to a size much larger than their original area, so a reduction in the orifice area may not compromise the valve. Additionally, many conventional mitral valve repair surgeries result in a posterior leaflet that extends only a very short distance from the posterior annulus. After these surgeries, the motion of the anterior leaflet provides nearly all of the orifice area. Accordingly, immobilization of the posterior leaflet of a dilated mitral valve in the closed position is not believed to lead to hemodynamic complications due to a high pressure gradient during antegrade flow through the valve.

[00115] Following implantation and deployment of the repair device in the target location, and while the device extends and holds the posterior leaflet of the mitral valve at least partially in the closed position, the device additionally can apply tension from the valve leaflet to the chordae tendineae attached to the papillary muscles and the ventricular wall. This additional tension applied by the implanted repair device can, in some embodiments, pull the papillary muscles and the free wall of the left ventricle closer to the mitral valve to reduce the tethering effect on the anterior leaflet and allow the anterior leaflet to close more effectively. Thus, in addition to the hemodynamic benefit of a competent mitral valve by at least partially closing the posterior leaflet, the device might slightly improve morphology of both the anterior leaflet and the left ventricle, and help the valve to provide a structural benefit to the ventricle.

[00116] In another aspect of the present technology, several embodiments of the repair device 100 can be used in conjunction with a prosthetic heart valve replacement device delivered percutaneously or trans-apically to treat an abnormal or diseased native heart valve. Percutaneous or transapical replacement of the mitral valve is particularly challenging due, at least in part, to the non-circular, large, and asymmetric shape of the mitral annulus. In addition, a diseased mitral valve can enlarge over time making implantation of a percutaneous prosthetic heart valve even more challenging. In accordance with an embodiment of the present technology, the repair device 100 can be configured to change either an annulus shape or an annulus cross-sectional dimension when the device 100 is in the deployed configuration. In a particular example, the repair device 100 can be implanted in the sub annular position behind a posterior leaflet PL of a native mitral valve MV to decrease the effective size of the mitral valve annulus. In another embodiment, the repair device 100 can be configured to change the native annulus shape to a more circular shape or having a circular orifice, which may be advantageous for receiving some variations of implantable prosthetic heart valves. In one embodiment, the repair device 100 may be implanted in a first surgical step and implantation of a prosthetic heart valve device may occur at a second surgical step either immediately or at some future date.

[00117] Figure 21A is a schematic top view of a native mitral valve MV in the heart viewed from the left atrium and showing a heart valve repair device 100 (shown in dotted lines) implanted at the native mitral valve wherein the opposing ends 112, 114 of the repair device 100 extend beyond the native valve commissures of the posterior leaflet PL. In this embodiment the first and second ends 112, 114 can support at least a portion of the anterior leaflet AL and/or create a smaller and/or circular native mitral valve orifice 170 for receiving a replacement heart valve device. Figure 21B illustrates another embodiment of a heart valve repair device 100 (shown in dotted lines) implanted at the native mitral valve MV, wherein the repair device 100 has first and second ends 112, 114 that extend beyond the native valve commissures and meet, overlap and/or join behind the anterior leaflet AL. Additional strengthening and/or stiffening materials (e.g., nitinol, stainless steel, etc.) can be used, in some embodiments, to hold the ends 112, 114 in desired locations behind the anterior leaflet AL. In the embodiment shown in Figure 21B, the device 100 can either partially or fully support the subannular region behind the anterior leaflet AL as well as partially or fully support the anterior leaflet AL to effectively shrink the effective annular area and/or create a smaller and/or more circular native mitral valve orifice 170 for receiving a replacement heart valve device.

[00118] In one example, the smaller and/or circular native mitral valve orifice 170 may be able to accommodate valve prostheses designed for implantation in circular orifices, such as aortic valve replacement devices. For example, Figure 21C is a schematic top view of the native mitral valve MV shown in Figure 21A and showing the heart valve repair device 100 (shown in dotted lines) and a prosthetic heart valve 180 implanted at the native mitral valve MV.

[00119] As described above with respect to Figures 7-10B, a variety of percutaneous and minimally invasive techniques can be used to access and implant the heart valve repair devices disclosed herein. In one specific embodiment, and in accordance with an embodiment of the present technology, Figure 22 illustrates a method 2200 for repairing a native valve of a patient. The method 2200 can include positioning a heart valve repair device in a subannular position and behind at least one leaflet, wherein the leaflet is

connected to chordae tendineae (block 2202). The repair device can have a support in a contracted configuration. Optionally, the support can include an extension unit configured to be biocompatible with cardiac tissue at or near the native valve of the patient. The method 2200 can also include extending the support in the subannular position such that the support engages an interior surface of a heart wall and a backside of the at least one leaflet (block 2204). Further optional steps of the method 2200 can include injecting a filler material into the extension unit (block 2206).

[00120] In one embodiment, positioning of a heart valve repair device can include placing a percutaneously positioned guide catheter with its distal tip approaching one of the mitral valve commissures and positioned at the end of the groove behind the posterior leaflet. A steerable guidewire and flexible catheter can then be advanced from the guide catheter around the groove behind the posterior leaflet and in the direction of the other opposite commissure. Once the catheter is in place, the guidewire can be withdrawn and the repair device can be introduced (e.g., in a contracted configuration) through the flexible catheter. If necessary, a flexible secondary guiding catheter or sheath can be placed over the guidewire or catheter before introducing the repair device. The repair device can be contained in the contracted configuration by a thin extension unit or sheath during the introduction process. Once the repair device is positioned behind the posterior leaflet, the sheath is withdrawn and the device is deployed or inflated. Further guidance can be used to ensure that the projections, if present, expand between the tertiary chordae tendineae. In some embodiments, radiopaque markers can be incorporated in known locations on the catheter, the sheath, or the repair device to ensure proper delivery to the target location.

[00121] The repair devices, systems and methods disclosed herein may also be used to repair and/or treat regurgitant tricuspid valves. The tricuspid valve, like the mitral valve, has leaflets tethered by chordae tendineae. Such a repair device as disclosed herein might be deployed behind one, two or all three of the tricuspid valve leaflets.

[00122] In still further applications, embodiments of the repair devices in accordance with the present technology can be used to enhance the functionality of various prosthetic valves. For example, the repair device can be configured to push or brace prosthetic

leaflets or prosthetic aptation devices implanted at a native heart valve thereby facilitating coaptation of the prosthetic leaflets. In particular examples, several embodiments of repair devices in accordance with the present technology can be used to at least partially coapt (a) the prosthetic aptation devices shown and described in U.S. Patent No. 7,404,824 B1, filed by Webler et al. on November 12, 2003, which is herein incorporated by reference or (b) the prosthetic leaflets of devices shown and described in U.S. Patent No. 6,730,118, filed by Spenser et al. on October 11, 2002 and/or U.S. Patent Publication No. 2008/0243245, filed by Thambar et al. on May 28, 2008, which is also incorporated herein by reference. In another embodiment, several embodiments of repair devices in accordance with the present technology can also be used concomitantly with other valve therapies, such as the MitraClip® device sold by Abbott Laboratories, which connects the free edges of the two leaflets of the mitral valve.

[00123] Various aspects of the present disclosure provide heart valve repair devices, systems and methods for bracing at least a portion of the posterior leaflet of the native mitral valve in a closed or partially closed position to reduce or eliminate regurgitation occurrence in the mitral valve, while retaining enough effective valve area to prevent any significant pressure gradient across the mitral valve. Other aspects of the present disclosure provide heart valve repair devices, systems and methods for reducing the effective area of the mitral orifice and/or rendering a mitral valve competent without substantially reshaping the native annulus. Additionally, while additional tethering or anchoring mechanisms known in the art can be used to anchor the device in the target location, the devices described herein do not require additional tethering or anchoring mechanisms.

Conclusion

[00124] The above detailed descriptions of embodiments of the technology are not intended to be exhaustive or to limit the technology to the precise form disclosed above. Although specific embodiments of, and examples for, the technology are described above for illustrative purposes, various equivalent modifications are possible within the scope of the technology as those skilled in the relevant art will recognize. For example, although

steps are presented in a given order, alternative embodiments may perform steps in a different order. The various embodiments described herein may also be combined to provide further embodiments. The embodiments, features, systems, devices, materials, methods and techniques described herein may, in certain embodiments, be applied to or used in connection with any one or more of the embodiments, features, systems, devices, materials, methods and techniques disclosed in U.S. Provisional Patent Application No. 61/825,491, which is incorporated herein by reference in its entirety.

[00125] From the foregoing, it will be appreciated that specific embodiments of the technology have been described herein for purposes of illustration, but well-known structures and functions have not been shown or described in detail to avoid unnecessarily obscuring the description of the embodiments of the technology. Where the context permits, singular or plural terms may also include the plural or singular term, respectively.

[00126] Moreover, unless the word "or" is expressly limited to mean only a single item exclusive from the other items in reference to a list of two or more items, then the use of "or" in such a list is to be interpreted as including (a) any single item in the list, (b) all of the items in the list, or (c) any combination of the items in the list. Additionally, the term "comprising" is used throughout to mean including at least the recited feature(s) such that any greater number of the same feature and/or additional types of other features are not precluded. It will also be appreciated that specific embodiments have been described herein for purposes of illustration, but that various modifications may be made without deviating from the technology. Further, while advantages associated with certain embodiments of the technology have been described in the context of those embodiments, other embodiments may also exhibit such advantages, and not all embodiments need necessarily exhibit such advantages to fall within the scope of the technology. Accordingly, the disclosure and associated technology can encompass other embodiments not expressly shown or described herein.

CLAIMS

1. A method of repairing a native mitral valve having an anterior leaflet and a posterior leaflet between a left atrium and a left ventricle, the method comprising:

implanting a repair device having a support under the posterior leaflet, wherein the support has (a) a contracted configuration in which the support is sized to be inserted under the posterior leaflet between a posterior wall of the left ventricle and chordae tendineae and (b) an extended configuration in which the support is configured to project anteriorly with respect to the posterior wall of the left ventricle by a distance sufficient to improve coaptation of the posterior and anterior leaflets, wherein the support comprises a spine and an extension unit coupled to the spine, wherein the extension unit is expandable from the contracted configuration to the extended configuration, wherein the extension unit is configured to push the posterior leaflet towards the anterior leaflet of the native mitral valve when in the extended configuration, wherein the extension unit is pre-formed to include a plurality of projections and depressions when in the extended configuration, and wherein the projections are configured to expand between and engage the chordae tendineae with the posterior leaflet; and

causing the support to press against a portion of an underside of the posterior leaflet and thereby push at least a portion of the posterior leaflet toward the anterior leaflet.

2. The method of claim 1 wherein the extension unit comprises an inflatable bladder and extending the extension unit comprises injecting an inflation medium into the inflatable bladder.

3. The method of claim 2 wherein the inflation medium comprises a biocompatible fluid.

4. The method of claim 2 wherein the inflation medium comprises a curable fluid that is injected into the bladder in a fluidic state and then cures to a hardened state.

5. The method of claim 1 wherein the extension unit comprises a self-expanding metal structure and extending at least a portion of the extension unit comprises releasing the self-expanding metal structure from a collapsed state such that the self-expanding metal structure presses against the underside of the posterior leaflet.

6. The method of any one of claims 1 to 5 wherein each depression is disposed between two of the projections, and causing the support to press against the underside of the posterior leaflet comprises extending the projections along the underside of the posterior leaflet such that an upper side of the projections presses against the posterior leaflet and the chordae tendineae are positioned in at least some of the depressions.

7. A method for repairing a native valve of a patient, the method comprising:

positioning a heart valve repair device in a subannular position behind at least one leaflet connected to chordae tendineae, the repair device having a support in an unexpanded configuration, wherein the support is sized to be inserted under the at least one leaflet between a heart wall and chordae tendineae in the unexpanded configuration; and

expanding the support to an extended configuration in the subannular position such that the support engages an interior surface of the heart wall and a downstream-facing surface of the at least one leaflet, wherein, in the extended configuration, the support is configured to project inwardly with respect to the heart wall by a distance sufficient to position at least a portion of the at least one leaflet toward another leaflet sufficiently to improve coaptation of the at least one leaflet and the other leaflet, wherein the support comprises a spine and an extension unit coupled to the spine, wherein the extension unit is expandable from the

unexpanded configuration to the extended configuration, wherein the extension unit is configured to push the at least one leaflet towards the other leaflet of the native valve when in the extended configuration, wherein the extension unit is pre-formed to include a plurality of projections and depressions when in the extended configuration, and wherein the projections are configured to expand between and engage the chordae tendineae with the at least one leaflet;

wherein the repair device is configured to reposition the at least one leaflet into an at least partially closed position and brace the at least one leaflet such that the function of the native valve is improved.

8. The method of claim 7, wherein prior to positioning the heart valve repair device the patient has mitral valve regurgitation, and wherein the repair device reduces the regurgitation after expanding the support to the extended configuration in the subannular position.

9. The method of claim 7 or claim 8, wherein the extension unit is configured to expand in a direction toward a free edge of the at least one leaflet.

10. The method of any one of claims 7 to 9, wherein tissue grows into the extension unit after the repair device braces the leaflet in the partially closed position.

11. The method of any one of claims 7 to 10, further comprising injecting a filler material into the extension unit.

12. The method of claim 11 wherein the filler material is configured to fill and expand the plurality of projections so as to extend between the chordae tendineae.

13. The method of any one of claims 7 to 12 wherein, after expanding, the support is configured to be held in place by chordae tendineae attached to the at least one leaflet.

14. The method of claim 13, wherein the support is configured to be retained between the chordae tendineae and the at least one leaflet and the heart wall.

15. The method of claims 13 or 14, wherein the chordae tendineae are basal or tertiary chordae tendineae.

16. The method of any one of claims 7 to 15, wherein the repair device is configured to be held in place without penetrating the at least one leaflet or tissue of the heart wall.

17. The method of any one of claims 7 to 16, further comprising releasing the repair device at the subannular position from a delivery device, wherein the repair device is configured to reside substantially entirely on the subannular side of the leaflet after being released from the delivery device.

18. The method of any one of claims 7 to 17, further comprising releasing the repair device at the subannular position from a delivery device, wherein the support is configured to maintain the at least one leaflet so as not to open wider than the partially closed position after being released from the delivery device.

19. The method of claim 18, wherein the support is configured to allow the at least one leaflet to move between the partially closed position and a completely closed position during a cardiac cycle.

20. The method of any one of claims 7 to 19, wherein the support is configured to maintain a first leaflet of the native valve in the partially closed position so as to sealingly engage a second leaflet of the native valve during a portion of a cardiac cycle.

21. The method of any one of claims 7 to 20, wherein the repair device further comprises at least one retention member, wherein the retention member is

configured to extend through or between one or more of the at least one leaflets to a super-annular side thereof to maintain the support in the subannular position.

22. The method of any one of claims 7 to 21, wherein the repair device further comprises at least one retention member configured to engage the heart wall.

23. The method of any one of claims 7 to 22, wherein expanding the support includes injecting a fluid therein.

24. The method of claim 7, wherein expanding the support includes releasing the support from a constrained configuration such that the support self-expands to the extended configuration.

25. The method of claim 7, wherein the support is expanded at least partially by absorption of blood or other body fluids.

26. The method of any one of claims 7 to 25, wherein an effective orifice area of the native valve is reduced when the support is expanded.

27. The method of any one of claims 7 to 26, wherein expansion of the support is configured to change the shape of an annulus of the native valve and/or a shape of a functional orifice of the native valve.

28. The method of any one of claims 7 to 27, wherein expansion of the support is configured to reposition the at least one leaflet such that an inward facing surface thereof coapts with an opposing surface of a second leaflet of the native valve during at least a portion of the cardiac cycle.

29. The method of any one of claims 7 to 26, wherein the placement and expansion of the support does not substantially change the shape of an annulus of the native valve.

30. A repair device for repairing a native mitral valve having an anterior leaflet and a posterior leaflet between a left atrium and a left ventricle, the repair device comprising:

a support having (a) a contracted configuration in which the support is sized to be inserted under the posterior leaflet between a posterior wall of the left ventricle and chordae tendineae and (b) an extended configuration in which the support is configured to project anteriorly with respect to the posterior wall of the left ventricle by a distance sufficient to position at least a portion of the posterior leaflet toward the anterior leaflet sufficiently to improve coaptation of the posterior and anterior leaflets, wherein the support comprises a spine and an extension unit coupled to the spine,

wherein the extension unit is expandable from the contracted configuration to the extended configuration,

wherein the extension unit is configured to push the posterior leaflet towards the anterior leaflet of the native mitral valve when in the extended configuration,

wherein the extension unit is pre-formed to include a plurality of projections and depressions when in the extended configuration, and

wherein the projections are configured to expand between and engage the chordae tendineae with the posterior leaflet.

31. The repair device of claim 30, wherein the extension unit comprises an inflatable or fillable member.

32. The repair device of claim 31, further comprising a port in communication with the inflatable or fillable member for delivering a fluid thereto.

33. The repair device of any one of claims 30 to 32, wherein the extension unit is substantially more flexible than the spine in the contracted configuration than the extended configuration.

34. The repair device of any one of claims 30 to 33, wherein the spine has a longitudinal axis and the extension unit is configured to expand in a direction transverse to the longitudinal axis.

35. The repair device of any one of claims 30 to 34, wherein the spine is curved in an unconstrained state and the extension unit is configured to expand in a radial direction relative to the spine.

36. The repair device of any one of claims 30 to 35, wherein the extension unit comprises a flexible cover extending around the spine.

37. The repair device of claim 36 wherein the flexible cover is inflatable or fillable with a fluid.

38. The repair device of claim 30, wherein the extension unit is substantially more rigid in an expanded configuration than in a non-expanded configuration.

39. The repair device of claim 30, wherein the support is formed of a biocompatible material configured for promoting tissue growth.

40. The repair device of any one of claims 30 to 39, wherein the support is expandable.

41. The repair device of any one of claims 30 to 40, wherein the support is configured to conform to a shape defined by native tissue in the subannular position.

42. The repair device of claim 41, wherein the support is configured to be held in place by chordae tendineae attached to the posterior leaflet.

43. The repair device of claim 42, wherein the support is configured to be compressively retained between the chordae tendineae and the anterior leaflet and the posterior wall of the left ventricle.

44. The repair device of any one of claims 30 to 43, wherein the support is configured to be held in the subannular position without penetrating the posterior leaflet or tissue of the posterior wall.

45. The repair device of any one of claims 30 to 43, wherein the support is configured to reside substantially entirely on the subannular side of the posterior leaflet.

46. The repair device of any one of claims 30 to 45, wherein the support is configured to maintain the posterior leaflet so as not to open wider than a partially closed position.

47. The repair device of claim 46, wherein the support is configured to allow the posterior leaflet to move between the partially closed position and a completely closed position during a cardiac cycle.

48. The repair device of any one of claims 30 to 47, wherein the support is configured to maintain the posterior leaflet of the native mitral valve in the partially closed position so as to sealingly engage the anterior leaflet of the valve during a portion of a cardiac cycle.

49. The repair device of any one of claims 30 to 48, wherein the repair device has a triangular or polygonal cross-section.

50. The repair device of any one of claims 30 to 49, wherein the support includes at least one bladder configured to receive filler material, and wherein the support is expandable with the filler material to form the plurality of projections when the repair device is in the extended configuration.

51. The repair device of any one of claims 30 to 50, wherein the support has a first radial cross-section near a first end of the support, a second radial cross-section near a second end of the support, and a third radial cross-section near a

central region of the support, and wherein the first, second, and third radial cross-sections are substantially equal.

52. The repair device of any one of claims 30 to 50, wherein the support has a first radial cross-section near a first end of the support, a second radial cross-section near a second end of the support, and a third radial cross-section near a central region of the support, and wherein the third radial cross-section is greater than the first and second radial cross-sections.

53. The repair device of any one of claims 30 to 50, wherein the support has a first radial cross-section near a first end of the support, a second radial cross-section near a second end of the support, and a third radial cross-section near a central region of the support, and wherein the first radial cross-section is greater than the second and third radial cross-sections.

54. The repair device of any one of any one of claims 30 to 53, wherein the support is configured to engage an outward-facing surface of at least one of the posterior leaflet or the anterior leaflet.

55. The repair device of any one of claims 30 to 54, wherein the support is configured to reside substantially entirely under the posterior leaflet.

56. The repair device of any one of claims 30 to 54, wherein the support is configured to:

engage the outward-facing surface of a posterior leaflet; and
extend beyond native valve commissures to support at least a portion of the
anterior leaflet.

57. The repair device of any one of claims 30 to 56, wherein the spine is flexible and resilient.

58. The repair device of claim 57, wherein the spine is one of a wire, a stent structure, a coiled spring or a braided tube.

59. The repair device of claim 57, wherein the support further comprises a flexible cover extending around the spine.

60. The repair device of claim 59, wherein the flexible cover is inflatable or fillable with a fluid.

61. The repair device of any one of claims 30 to 57, wherein the support is self-expanding.

62. The repair device of any one of claims 30 to 57, wherein the support includes at least one of nitinol or stainless steel.

63. The repair device of any one of claims 30 to 62, wherein the support expands to form a "C" shape to conform to a portion of a native mitral valve.

64. The repair device of any one of claims 30 to 57, wherein the support includes a subannular engaging surface, and wherein the subannular engaging surface includes one or more peaks and one or more valleys.

65. A heart valve repair device to treat a native valve of a patient, the repair device comprising:

a frame having a first end configured to be placed at least proximate a first commissure of the native valve, a second end configured to be placed at least proximate a second commissure of the native valve, and a curved region between the first and second ends, wherein the curved region of the frame is configured to engage a backside of a leaflet of the native valve so as to reposition the leaflet such that the leaflet at least partially coapts with an adjacent leaflet of the native valve; and

an extension unit coupled to the frame and expandable from a contracted configuration to an expanded configuration, wherein:

the extension unit is configured to push at least a portion of the leaflet towards the adjacent leaflet of the native valve when in the expanded configuration,

the extension unit is pre-formed to include a plurality of projections and depressions in the expanded configuration, and

the projections expand between and engage chordae tendineae attached to the leaflet.

1/21

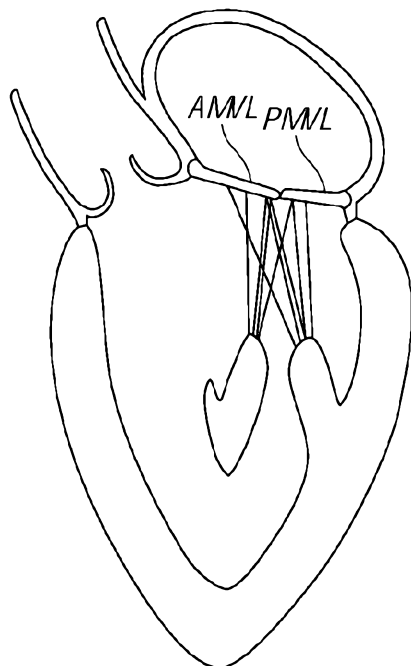

Fig. 1A

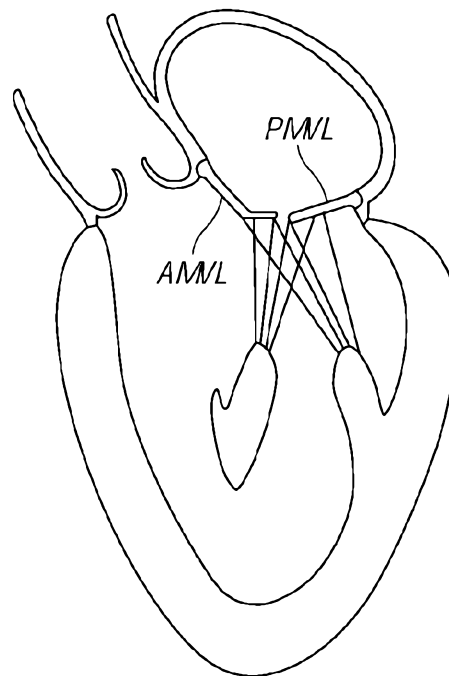

Fig. 1B

2/21

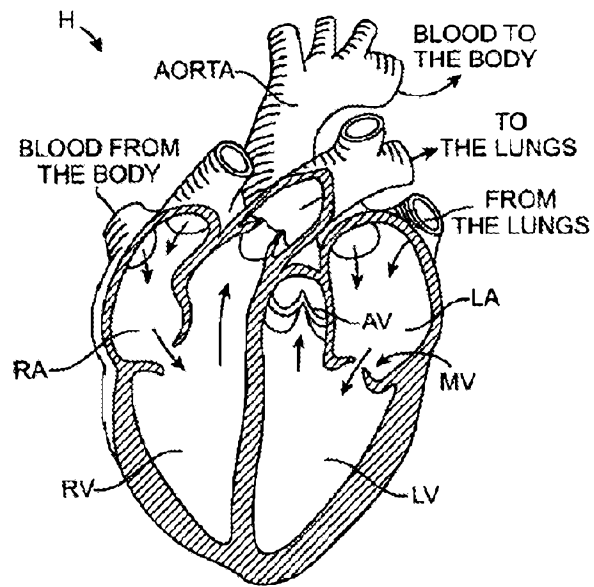

Fig. 2

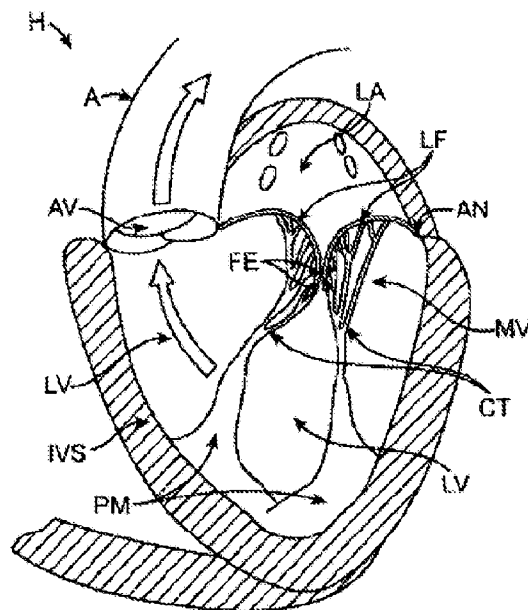

Fig. 3

3/21

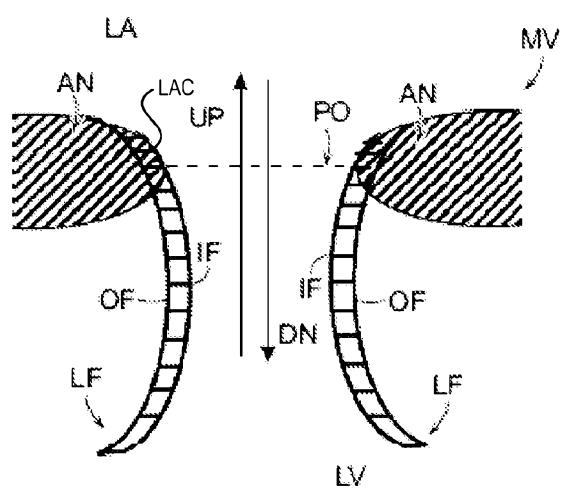

Fig. 4

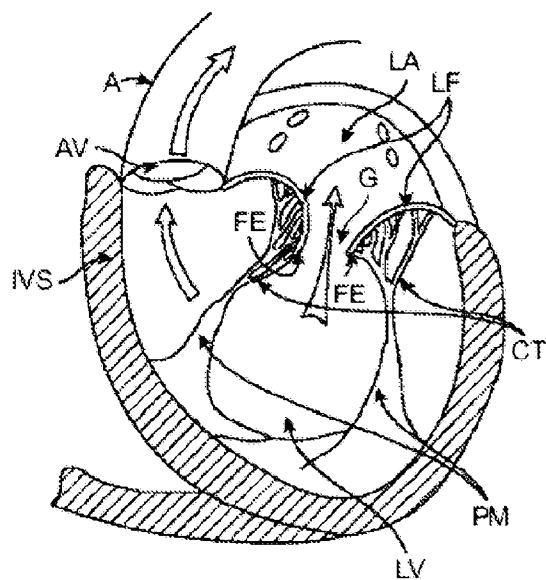

Fig. 5

4/21

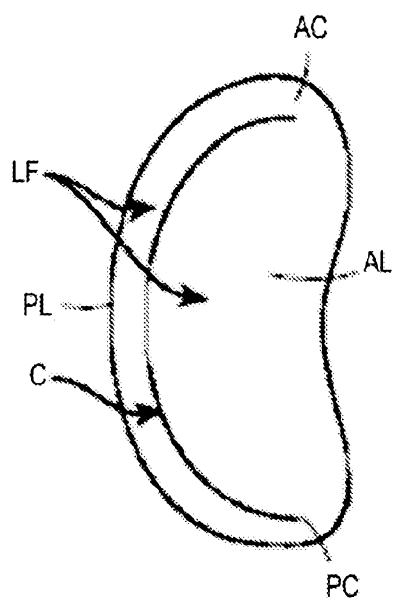

Fig. 6A

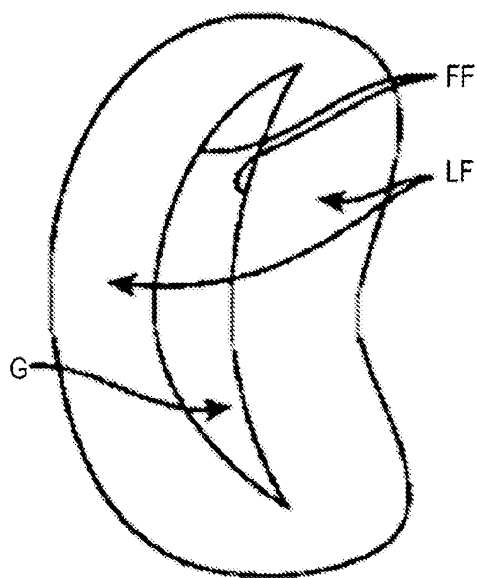

Fig. 6B

5/21

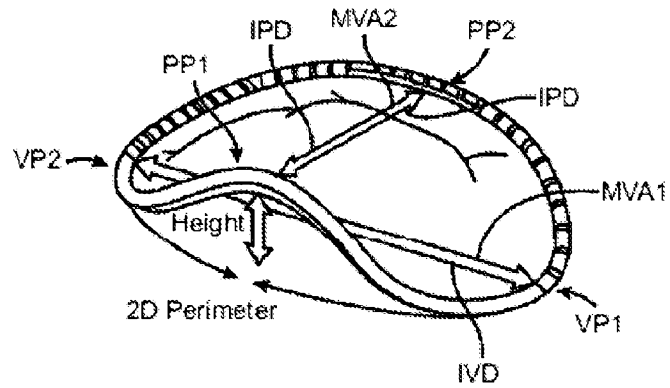

Fig. 6C

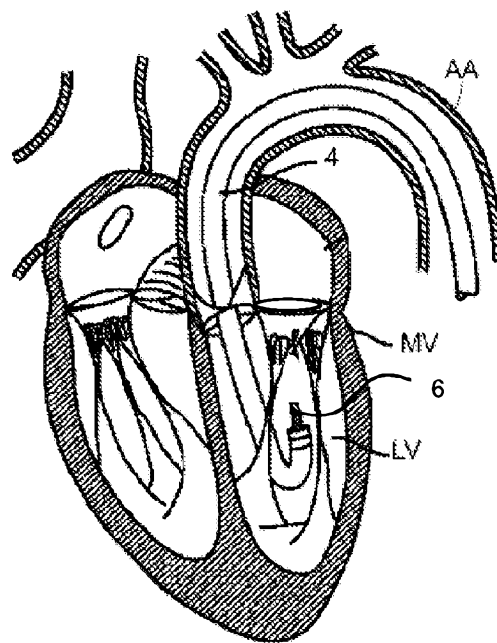

Fig. 7

6/21

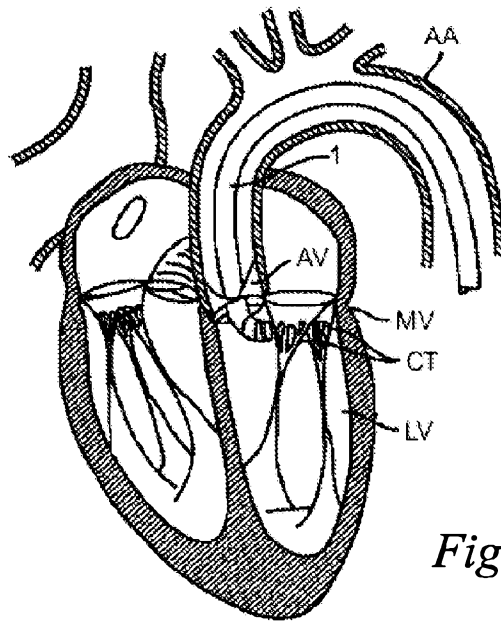

Fig. 8

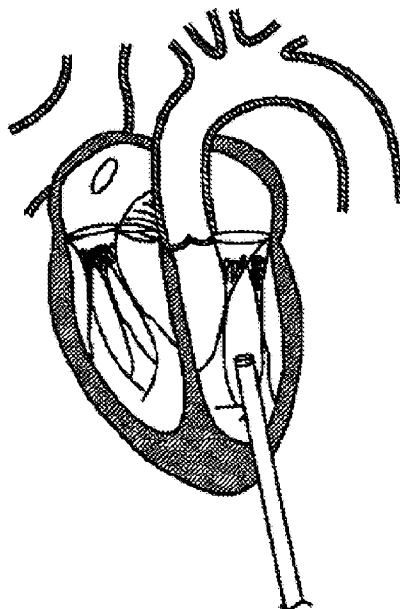

Fig. 9

7/21

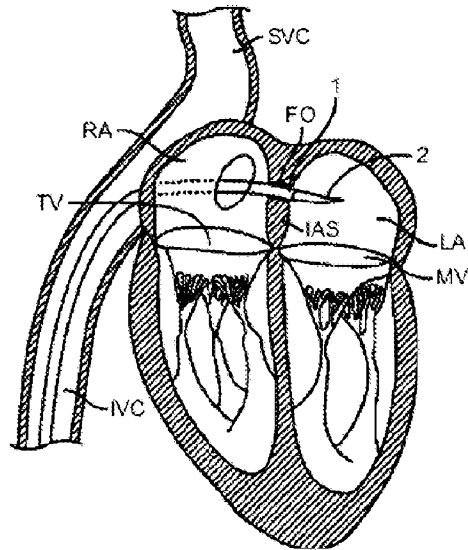

Fig. 10A

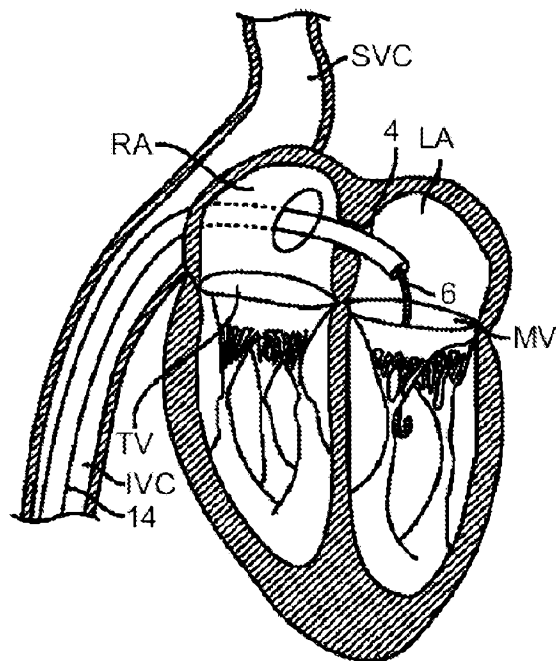

Fig. 10B

8/21

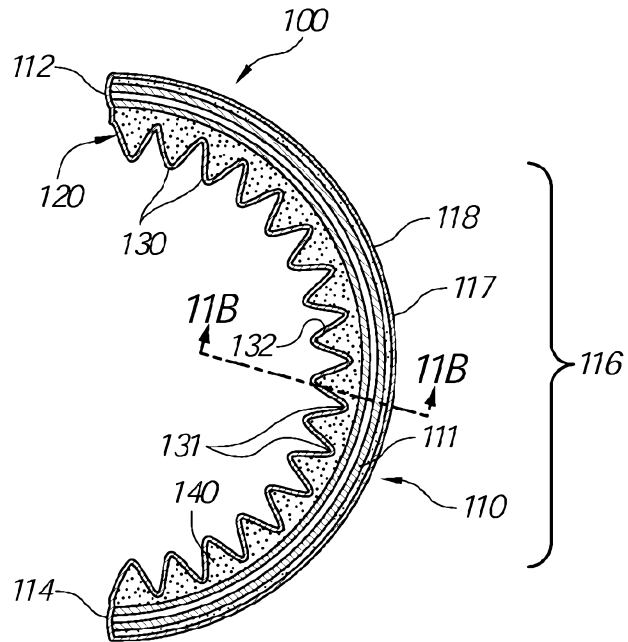

Fig. 11A

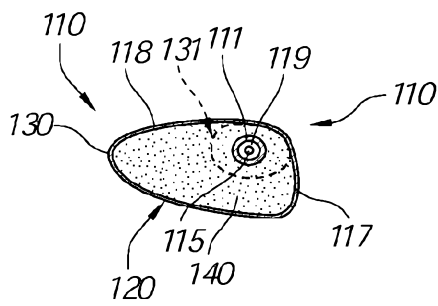

Fig. 11B

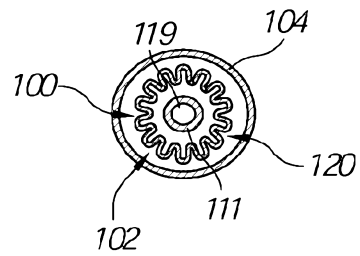

Fig. 11C

9/21

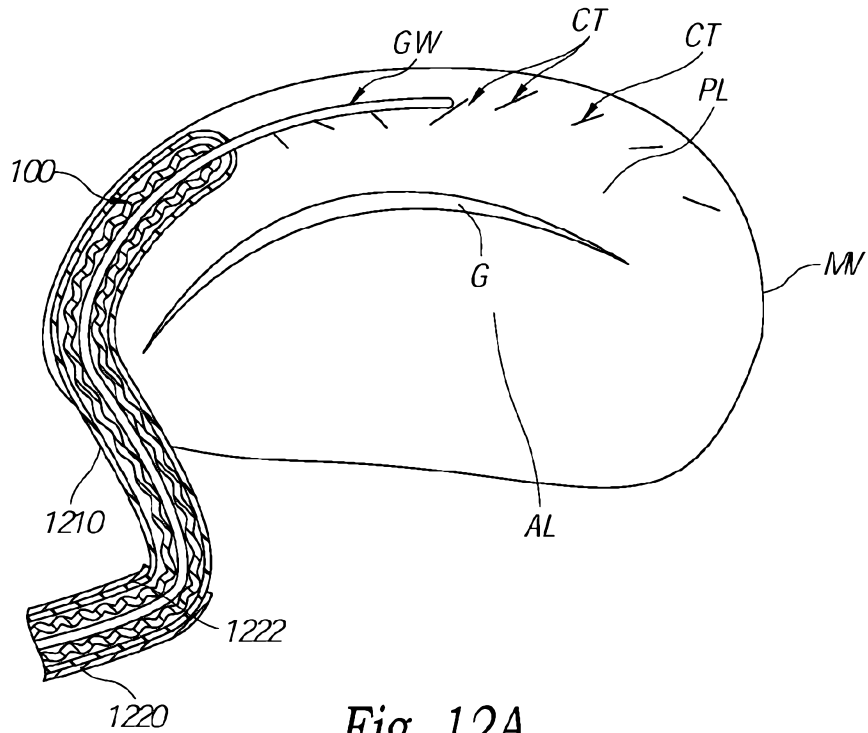

Fig. 12A

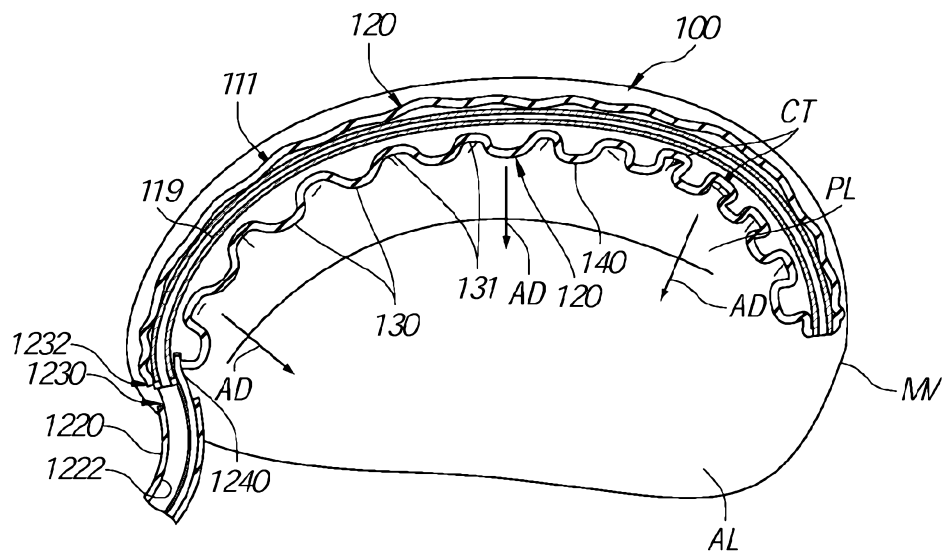

Fig. 12B

10/21

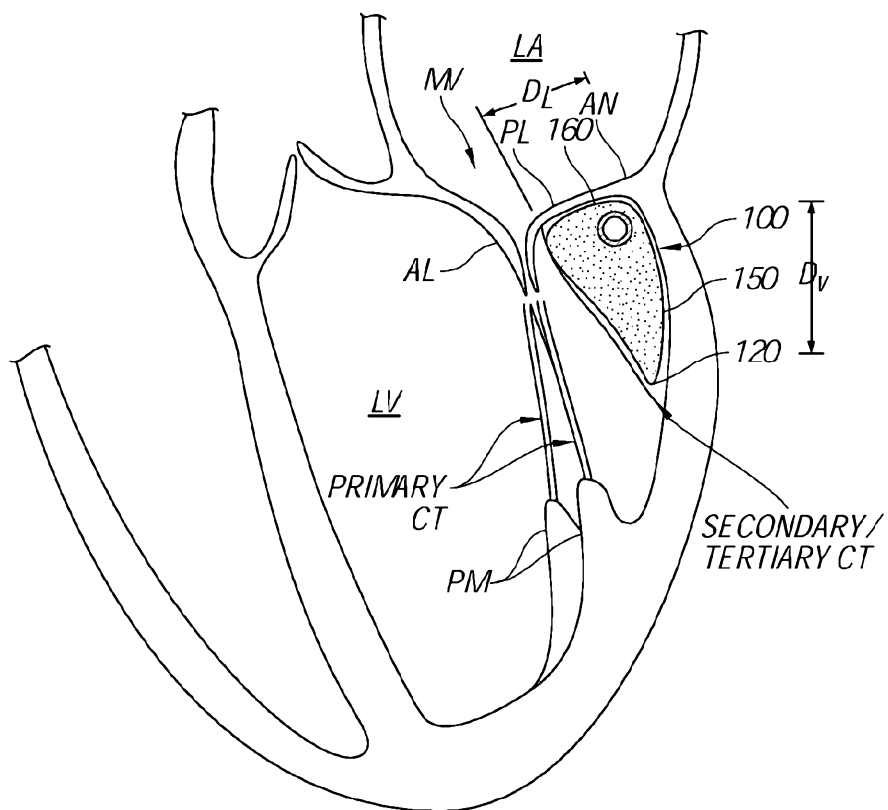

Fig. 13

11/21

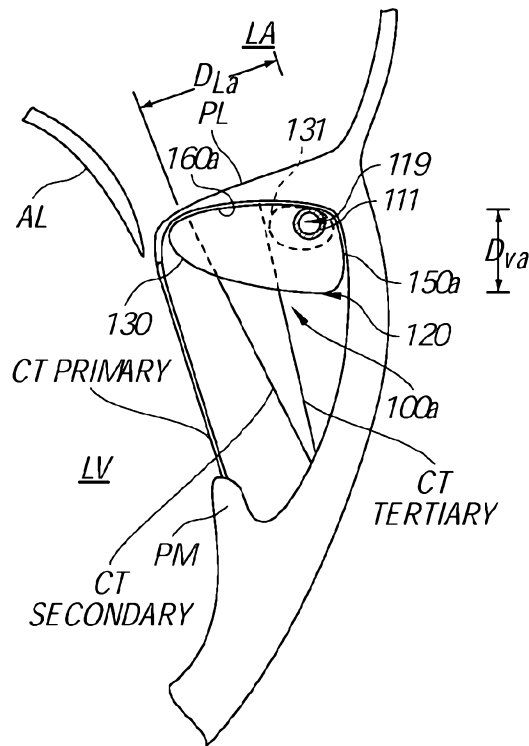

Fig. 14

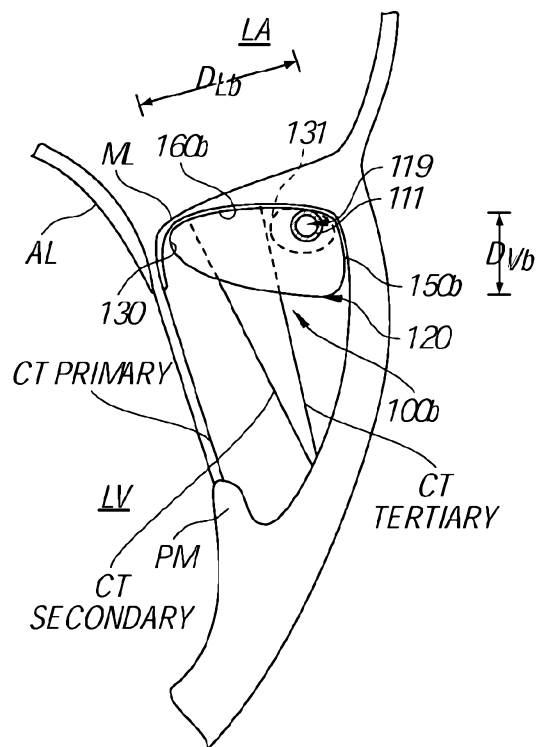
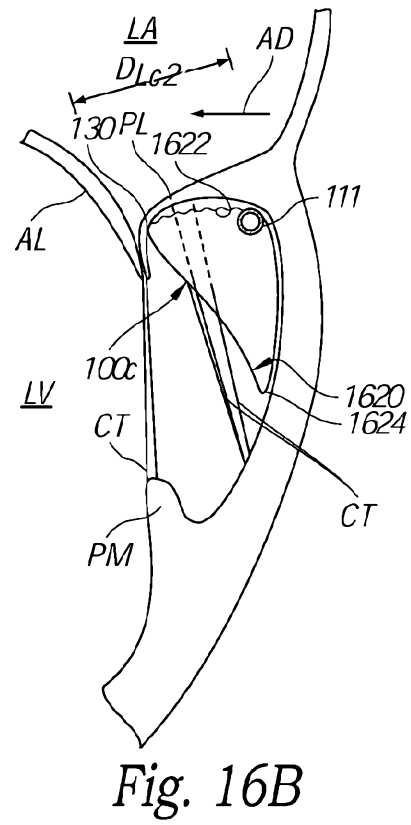
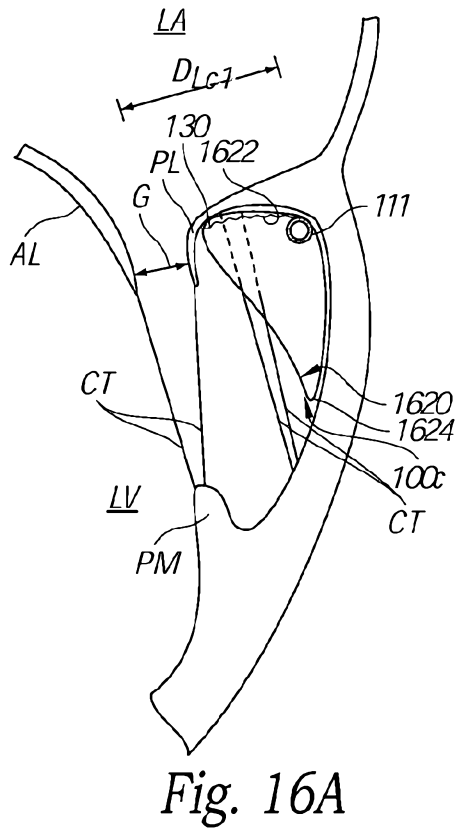

Fig. 15

12/21



13/21

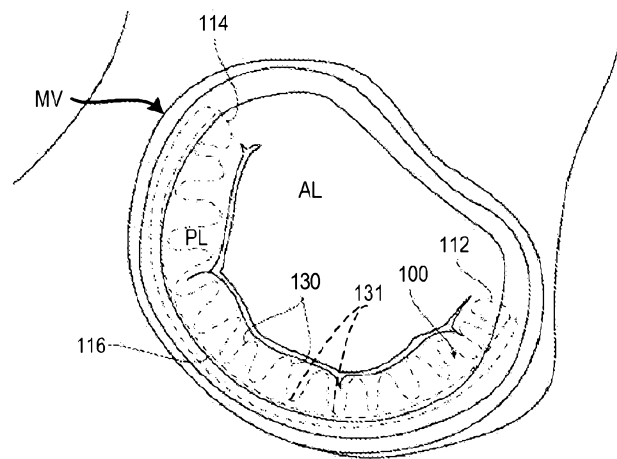

Fig. 17A

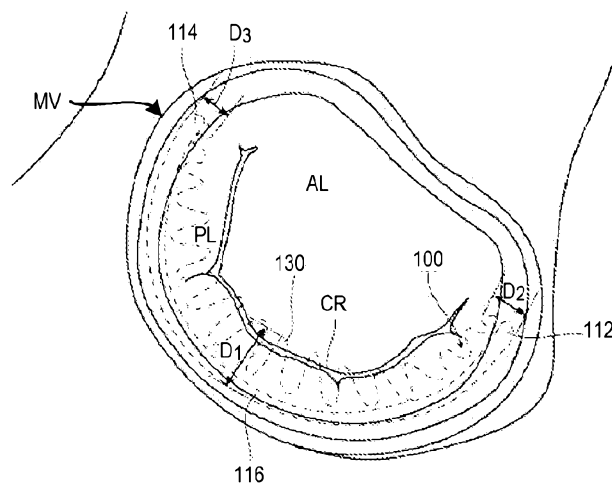

Fig. 17B

14/21

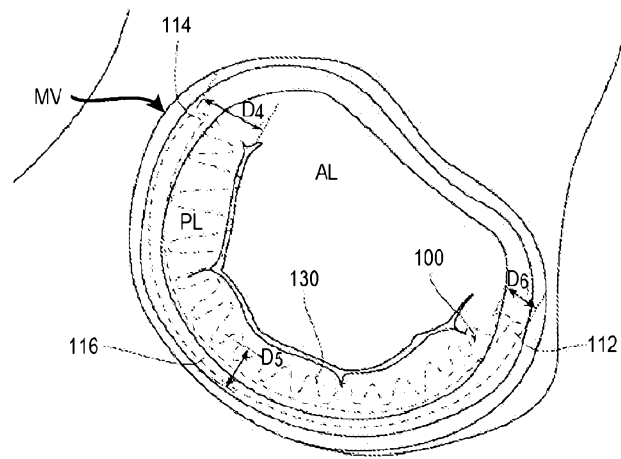

Fig. 17C

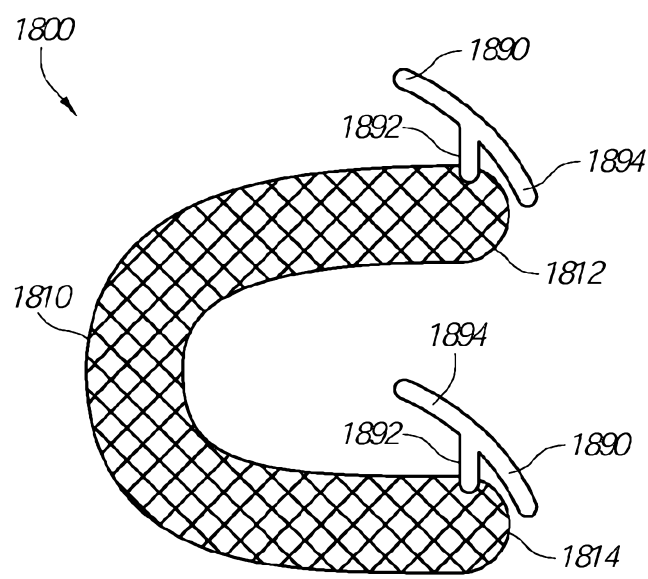

Fig. 18

16/21

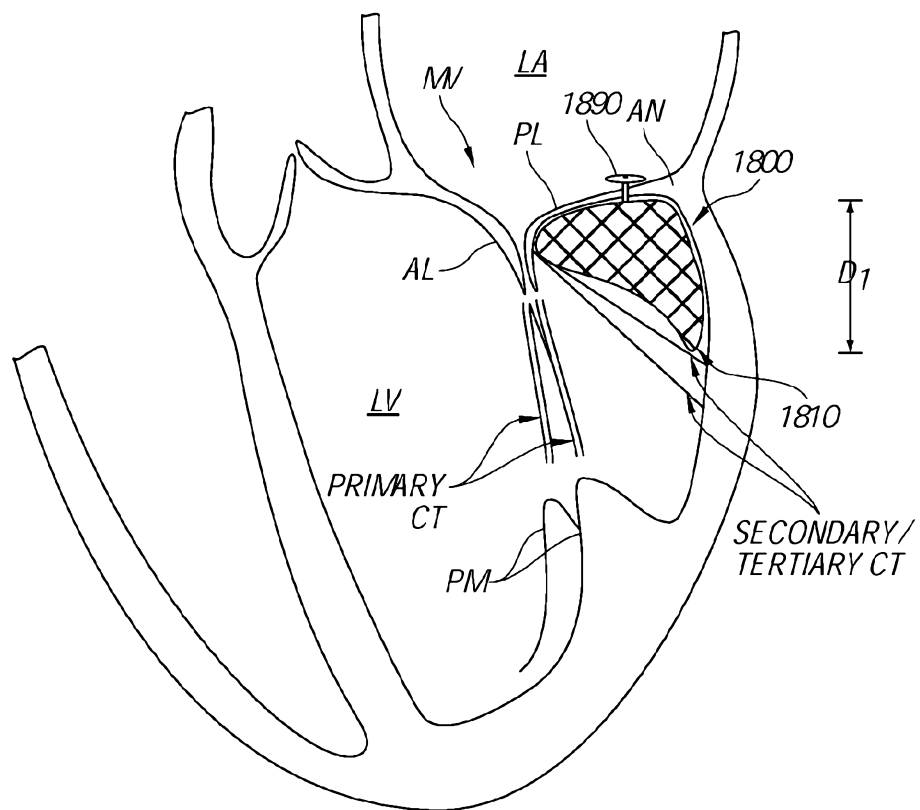

Fig. 19

17/21

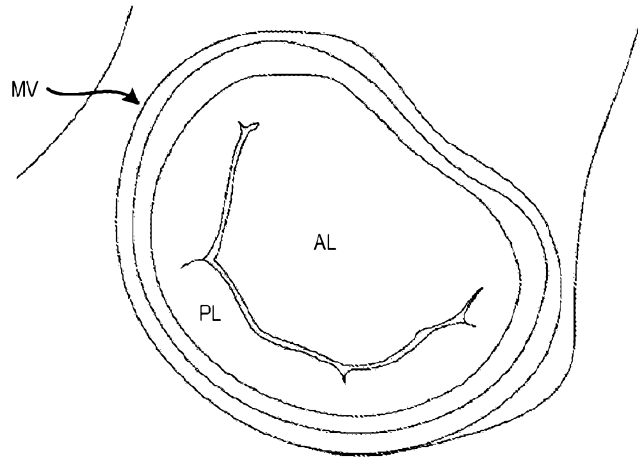

Fig. 20A

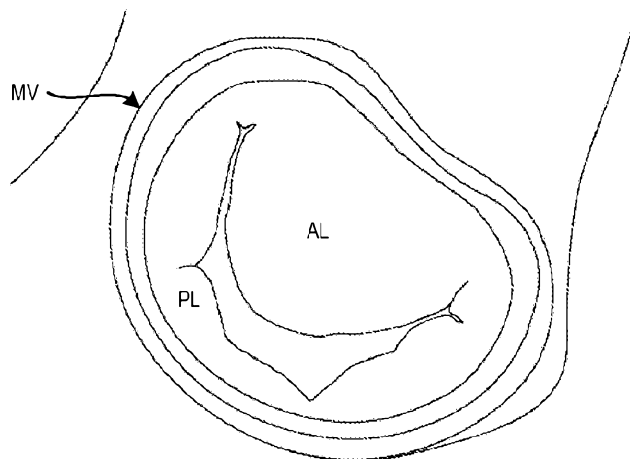

Fig. 20B

18/21

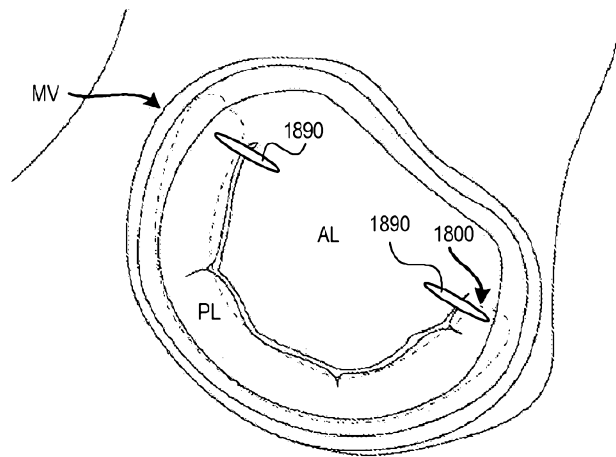

Fig. 20C

19/21

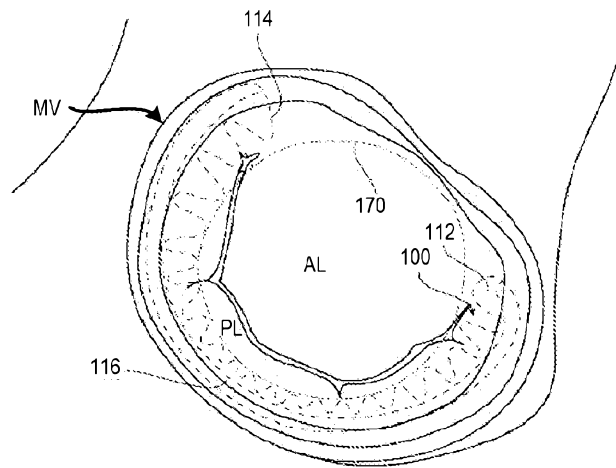

Fig. 21A

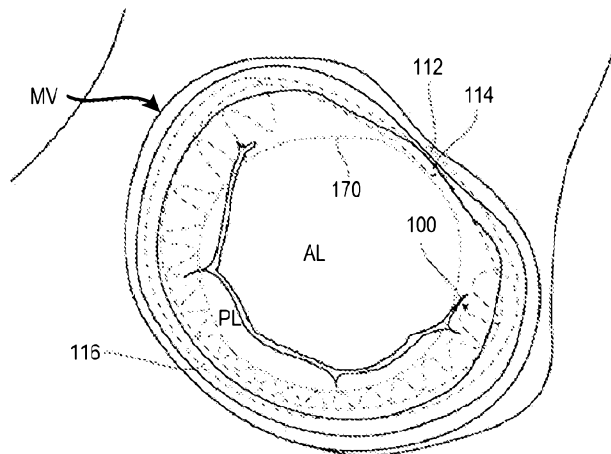

Fig. 21B

20/21

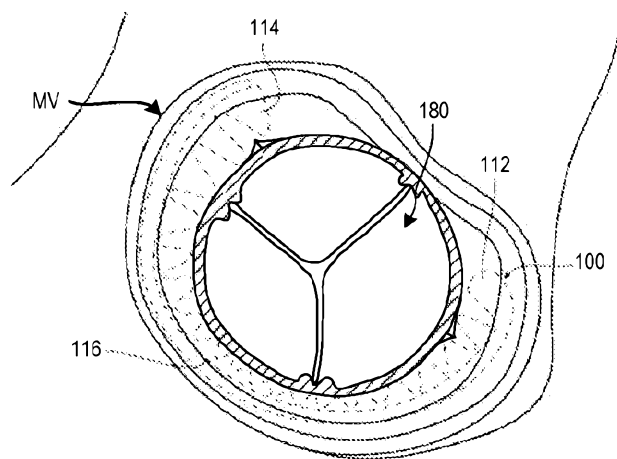
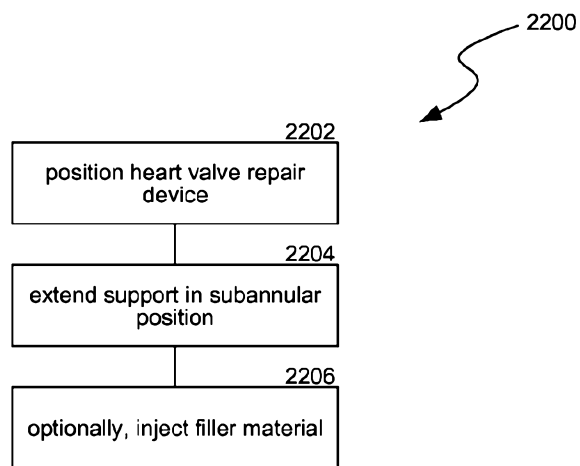

Fig. 21C

21/21

*Fig. 22*