

(12) STANDARD PATENT
(19) AUSTRALIAN PATENT OFFICE

(11) Application No. **AU 2014364587 C1**

(54) Title
Methods of treating cancers using PD-1 axis binding antagonists and taxanes

(51) International Patent Classification(s)
C07K 16/28 (2006.01) **A61K 31/337** (2006.01)

(21) Application No: **2014364587** (22) Date of Filing: **2014.12.17**

(87) WIPO No: **WO15/095404**

(30) Priority Data

(31) Number	(32) Date	(33) Country
61/917,264	2013.12.17	US

(43) Publication Date: **2015.06.25**

(44) Accepted Journal Date: **2020.07.02**

(44) Amended Journal Date: **2024.07.25**

(71) Applicant(s)
Genentech, Inc.

(72) Inventor(s)
Kim, Jeong;Cheung, Jeanne

(74) Agent / Attorney
FPA Patent Attorneys Pty Ltd, Level 19, South Tower 80 Collins Street, Melbourne, VIC, 3000, AU

(56) Related Art
US 2010/0203056 A1



- (51) **International Patent Classification:**
C07K 16/28 (2006.01) *A61K 31/337* (2006.01)
- (21) **International Application Number:**
PCT/US2014/070974
- (22) **International Filing Date:**
17 December 2014 (17.12.2014)
- (25) **Filing Language:** English
- (26) **Publication Language:** English
- (30) **Priority Data:**
61/917,264 17 December 2013 (17.12.2013) US
- (71) **Applicant** (for all designated States except AL, AT, BA, BE, BG, CH, CN, CY, CZ, DE, DK, EE, ES, FI, FR, GB, GR, HR, HU, IE, IN, IS, IT, LT, LU, LV, MC, MK, MT, NL, NO, PL, PT, RO, RS, SE, SI, SK, SM, TR): **GENENTECH, INC.** [US/US]; 1 DNA Way, South San Francisco, CA 94080-4990 (US).
- (71) **Applicant** (for AL, AT, BA, BE, BG, CH, CN, CY, CZ, DE, DK, EE, ES, FI, FR, GB, GR, HR, HU, IE, IN, IS, IT, LT, LU, LV, MC, MK, MT, NL, NO, PL, PT, RO, RS, SE, SI, SK, SM, TR only): **F. HOFFMANN-LA ROCHE AG** [CH/CH]; Grenzacherstrasse 124, CH-4070 Basel (CH).
- (72) **Inventors:** **KIM, Jeong**; 1 DNA Way, South San Francisco, CA 94080-4990 (US). **CHEUNG, Jeanne**; 1 DNA Way, South San Francisco, CA 94080-4990 (US).
- (74) **Agent:** **ELBING, Karen, L.**; Clark & Elbing LLP, 101 Federal Street, 15th Floor, Boston, MA 02110 (US).
- (81) **Designated States** (unless otherwise indicated, for every kind of national protection available): AE, AG, AL, AM, AO, AT, AU, AZ, BA, BB, BG, BH, BN, BR, BW, BY, BZ, CA, CH, CL, CN, CO, CR, CU, CZ, DE, DK, DM,

DO, DZ, EC, EE, EG, ES, FI, GB, GD, GE, GH, GM, GT, HN, HR, HU, ID, IL, IN, IR, IS, JP, KE, KG, KN, KP, KR, KZ, LA, LC, LK, LR, LS, LU, LY, MA, MD, ME, MG, MK, MN, MW, MX, MY, MZ, NA, NG, NI, NO, NZ, OM, PA, PE, PG, PH, PL, PT, QA, RO, RS, RU, RW, SA, SC, SD, SE, SG, SK, SL, SM, ST, SV, SY, TH, TJ, TM, TN, TR, TT, TZ, UA, UG, US, UZ, VC, VN, ZA, ZM, ZW.

- (84) **Designated States** (unless otherwise indicated, for every kind of regional protection available): ARIPO (BW, GH, GM, KE, LR, LS, MW, MZ, NA, RW, SD, SL, ST, SZ, TZ, UG, ZM, ZW), Eurasian (AM, AZ, BY, KG, KZ, RU, TJ, TM), European (AL, AT, BE, BG, CH, CY, CZ, DE, DK, EE, ES, FI, FR, GB, GR, HR, HU, IE, IS, IT, LT, LU, LV, MC, MK, MT, NL, NO, PL, PT, RO, RS, SE, SI, SK, SM, TR), OAPI (BF, BJ, CF, CG, CI, CM, GA, GN, GQ, GW, KM, ML, MR, NE, SN, TD, TG).

Declarations under Rule 4.17:

- as to applicant's entitlement to apply for and be granted a patent (Rule 4.17(ii))
- as to the applicant's entitlement to claim the priority of the earlier application (Rule 4.17(iii))

Published:

- with international search report (Art. 21(3))
- before the expiration of the time limit for amending the claims and to be republished in the event of receipt of amendments (Rule 48.2(h))
- with sequence listing part of description (Rule 5.2(a))

- (88) **Date of publication of the international search report:**
13 August 2015

(54) **Title:** METHODS OF TREATING CANCERS USING PD-1 AXIS BINDING ANTAGONISTS AND TAXANES

(57) **Abstract:** The invention provides methods and compositions for treating cancer and for enhancing immune function in an individual having cancer. The methods comprise administering a PD-1 axis binding antagonist and a taxane.



METHODS OF TREATING CANCERS USING PD-1 AXIS BINDING ANTAGONISTS AND TAXANES**CROSS-REFERENCE TO RELATED APPLICATIONS**

This application claims priority to U.S. Provisional Application No. 61/917,264, filed on December 17, 2013.

FIELD OF THE INVENTION

This invention relates to methods of treating cancers and for enhancing immune function in an individual having cancer by administering a PD-1 axis binding antagonist and a taxane.

BACKGROUND OF THE INVENTION

The provision of two distinct signals to T-cells is a widely accepted model for lymphocyte activation of resting T lymphocytes by antigen-presenting cells (APCs). This model further provides for the discrimination of self from non-self and immune tolerance. The primary signal, or antigen-specific signal, is transduced through the T-cell receptor (TCR) following recognition of foreign antigen peptide presented in the context of the major histocompatibility-complex (MHC). The second signal, or co-stimulatory signal, is delivered to T-cells by co-stimulatory molecules expressed on APCs and induces T-cells to promote clonal expansion, cytokine secretion and effector function. In the absence of co-stimulation, T-cells can become refractory to antigen stimulation, which results in a tolerogenic response to either foreign or endogenous antigens.

In the two-signal model, T-cells receive both positive and negative secondary co-stimulatory signals. The regulation of such positive and negative signals is critical to maximize the host's protective immune responses, while maintaining immune tolerance and preventing autoimmunity. Negative secondary signals seem necessary for induction of T-cell tolerance, while positive signals promote T-cell activation. While the simple two-signal model still provides a valid explanation for naïve lymphocytes, a host's immune response is a dynamic process, and co-stimulatory signals can also be provided to antigen-exposed T-cells.

The mechanism of co-stimulation is of therapeutic interest because the manipulation of co-stimulatory signals provides a means to either enhance or terminate cell-based immune response. T cell dysfunction or anergy occurs concurrently with an induced and sustained expression of the inhibitory receptor, programmed death 1 polypeptide (PD-1), which binds to ligands that include PD-L1 and PD-L2. PD-L1 is overexpressed in many cancers and is often associated with poor prognosis. The majority of tumor-infiltrating T lymphocytes predominantly express PD-1, in contrast to T lymphocytes in normal tissues and peripheral blood T lymphocytes, indicating that up-regulation of PD-1 on tumor-reactive T cells can contribute to impaired anti-tumor immune responses. This may be due to exploitation of PD-L1 signaling mediated by PD-L1-expressing tumor cells interacting with PD-1-expressing T cells, resulting in attenuation of T cell activation and evasion of immune surveillance. Therefore, inhibition of the PD-L1/PD-1 interaction may enhance CD8+ T cell-mediated killing of tumors.

An optimal therapeutic treatment may combine blockade of PD-1 receptor/ligand interaction with an agent that directly inhibits tumor growth. There remains a need for an optimal therapy for treating, stabilizing, preventing, and/or delaying development of various cancers.

5

SUMMARY OF THE INVENTION

This invention relates to methods of treating cancers and for enhancing immune function in an individual having cancer by administering a PD-1 axis binding antagonist and a taxane.

In one aspect, the invention features a method for treating or delaying progression of cancer in an individual comprising administering to the individual an effective amount of a human PD-1 axis binding antagonist and a taxane. In some embodiments, the PD-1 axis binding antagonist is selected from the group consisting of a PD-1 binding antagonist, a PD-L1 binding antagonist, and a PD-L2 binding antagonist.

In some embodiments of the above aspect, the PD-1 axis binding antagonist is a PD-1 binding antagonist. In some embodiments, the PD-1 binding antagonist inhibits the binding of PD-1 to its ligand binding partners. In some embodiments, the PD-1 binding antagonist inhibits the binding of PD-1 to PD-L1. In some embodiments, the PD-1 binding antagonist inhibits the binding of PD-1 to PD-L2. In some embodiments, the PD-1 binding antagonist inhibits the binding of PD-1 to both PD-L1 and PD-L2. In some embodiments, the PD-1 binding antagonist is an antibody. In some embodiments, the PD-1 binding antagonist is selected from the group consisting of MDX-1106 (nivolumab), MK-3475 (lambrolizumab), CT-011 (pidilizumab), and AMP-224.

In other embodiments of the above aspect, the PD-1 axis binding antagonist is a PD-L1 binding antagonist. In some embodiments, the PD-L1 binding antagonist inhibits the binding of PD-L1 to PD-1. In some embodiments, the PD-L1 binding antagonist inhibits the binding of PD-L1 to B7-1. In some embodiments, the PD-L1 binding antagonist inhibits the binding of PD-L1 to both PD-1 and B7-1. In some embodiments, the PD-L1 binding antagonist is an antibody. In some embodiments, the antibody is selected from the group consisting of: YW243.55.S70, MPDL3280A, MDX-1105, and MEDI4736. In some embodiments, the antibody comprises a heavy chain comprising an HVR-H1 sequence of SEQ ID NO:19, HVR-H2 sequence of SEQ ID NO:20, and HVR-H3 sequence of SEQ ID NO:21; and a light chain comprising an HVR-L1 sequence of SEQ ID NO:22, HVR-L2 sequence of SEQ ID NO:23, and HVR-L3 sequence of SEQ ID NO:24. In some embodiments, the antibody comprises a heavy chain variable region comprising the amino acid sequence of SEQ ID NO:26 and a light chain variable region comprising the amino acid sequence of SEQ ID NO:4.

In some embodiments of the above aspect, the PD-1 axis binding antagonist is a PD-L2 binding antagonist. In some embodiments, the PD-L2 binding antagonist is an antibody. In some embodiments, the PD-L2 binding antagonist is an immunoadhesin.

In any of the preceding embodiments of the above aspect, the cancer may be, without limitation, breast cancer (including triple-negative breast cancer (TNBC)), bladder cancer (including urothelial bladder cancer (UBC), muscle invasive bladder cancer, and BCG-refractory non-muscle invasive bladder cancer), colorectal cancer, rectal cancer, lung cancer (including non-small cell lung cancer that can be squamous or non-squamous), glioblastoma, non-Hodgkins lymphoma (NHL), renal cell cancer (including

renal cell carcinoma), prostate cancer, liver cancer, pancreatic cancer, soft-tissue sarcoma, kaposi's sarcoma, carcinoid carcinoma, head and neck cancer, gastric cancer, esophageal cancer, prostate cancer, endometrial cancer, kidney cancer, ovarian cancer, mesothelioma, and a heme malignancy (including a myelodysplastic syndrome (MDS) and multiple myeloma). In particular embodiments, the cancer may be lung cancer (including non-small cell lung cancer that can be squamous or non-squamous), bladder cancer (including UBC), breast cancer (including TNBC), renal cell carcinoma, melanoma, colorectal cancer, and a heme malignancy (including a myelodysplastic syndrome (MDS) and multiple myeloma). In some embodiments, the lung cancer is non-small cell lung cancer that can be squamous or non-squamous. In some embodiments, the bladder cancer is UBC. In some embodiments, the breast cancer is TNBC. In some embodiments, the heme malignancy is a MDS or multiple myeloma.

In any of the preceding embodiments of the above aspect, the individual has cancer or has been diagnosed with cancer. In some embodiments, the cancer cells in the individual express PD-L1.

In any of the preceding embodiments of the above aspect, the treatment may result in a response in the individual. In some embodiments, the response is a complete response. In some embodiments, the response is a sustained response after cessation of the treatment. In some embodiments, the response is a complete response that is sustained after cessation of the treatment.

In any of the preceding embodiments of the above aspect, the taxane is administered before the PD-1 axis binding antagonist, simultaneous with the PD-1 axis binding antagonist, or after the PD-1 axis binding antagonist. In some embodiments, the taxane is nab-paclitaxel (ABRAXANE®), paclitaxel, or docetaxel. In some embodiments, the taxane is nab-paclitaxel (ABRAXANE®). In some embodiments, the taxane is paclitaxel.

In another aspect, the invention features a method of enhancing immune function in an individual having cancer, the method comprising administering an effective amount of a PD-1 axis binding antagonist and a taxane. In some embodiments, CD8+ T cells in the individual have enhanced priming, activation, proliferation and/or cytolytic activity relative to prior to the administration of the PD-1 axis binding antagonist and the taxane. In some embodiments, the number of CD8+ T cells is elevated relative to prior to administration of the combination. In some embodiments, the CD8+ T cell is an antigen-specific CD8+ T cell. In some embodiments, Treg function is suppressed relative to prior to the administration of the combination. In some embodiments, T cell exhaustion is decreased relative to prior to the administration of the combination. In some embodiments, the PD-1 axis binding antagonist is selected from the group consisting of a PD-1 binding antagonist, a PD-L1 binding antagonist and a PD-L2 binding antagonist.

In some embodiments of the above aspect, the PD-1 axis binding antagonist is a PD-1 binding antagonist. In some embodiments, the PD-1 binding antagonist inhibits the binding of PD-1 to its ligand binding partners. In some embodiments, the PD-1 binding antagonist inhibits the binding of PD-1 to PD-L1. In some embodiments, the PD-1 binding antagonist inhibits the binding of PD-1 to PD-L2. In some embodiments, the PD-1 binding antagonist inhibits the binding of PD-1 to both PD-L1 and PD-L2. In some embodiments, the PD-1 binding antagonist is an antibody. In some embodiments, the PD-1 binding antagonist is selected from the group consisting of MDX-1106 (nivolumab), MK-3475 (lambrolizumab), CT-011 (pidilizumab), and AMP-224.

In other embodiments of the above aspect, the PD-1 axis binding antagonist is a PD-L1 binding antagonist. In some embodiments, the PD-L1 binding antagonist inhibits the binding of PD-L1 to PD-1. In some embodiments, the PD-L1 binding antagonist inhibits the binding of PD-L1 to B7-1. In some embodiments, the PD-L1 binding antagonist inhibits the binding of PD-L1 to both PD-1 and B7-1. In some embodiments, the PD-L1 binding antagonist is an antibody. In some embodiments, the antibody is selected from the group consisting of: YW243.55.S70, MPDL3280A, MDX-1105, and MEDI4736. In some embodiments, the antibody comprises a heavy chain comprising an HVR-H1 sequence of SEQ ID NO:19, HVR-H2 sequence of SEQ ID NO:20, and HVR-H3 sequence of SEQ ID NO:21; and a light chain comprising an HVR-L1 sequence of SEQ ID NO:22, HVR-L2 sequence of SEQ ID NO:23, and HVR-L3 sequence of SEQ ID NO:24. In some embodiments, the antibody comprises a heavy chain variable region comprising the amino acid sequence of SEQ ID NO:26 and a light chain variable region comprising the amino acid sequence of SEQ ID NO:4.

In other embodiments of the above aspect, the PD-1 axis binding antagonist is a PD-L2 binding antagonist. In some embodiments, the PD-L2 binding antagonist is an antibody. In some embodiments, the PD-L2 binding antagonist is an immunoadhesin.

In any of the preceding embodiments of the above aspect, the cancer may be breast cancer (including triple-negative breast cancer (TNBC)), bladder cancer (including urothelial bladder cancer (UBC), muscle invasive bladder cancer, and BCG-refractory non-muscle invasive bladder cancer), colorectal cancer, rectal cancer, lung cancer (including non-small cell lung cancer that can be squamous or non-squamous), glioblastoma, non-Hodgkins lymphoma (NHL), renal cell cancer (including renal cell carcinoma), prostate cancer, liver cancer, pancreatic cancer, soft-tissue sarcoma, kaposi's sarcoma, carcinoid carcinoma, head and neck cancer, gastric cancer, esophageal cancer, prostate cancer, endometrial cancer, kidney cancer, ovarian cancer, mesothelioma, and a heme malignancy (including a myelodysplastic syndrome and multiple myeloma). In particular embodiments, the cancer may be lung cancer (including non-small cell lung cancer that can be squamous or non-squamous, bladder cancer (including UBC), breast cancer (including TNBC), renal cell carcinoma, melanoma, colorectal cancer, and a heme malignancy (e.g., a myelodysplastic syndrome (MDS) and multiple myeloma). In some embodiments, the lung cancer is non-small cell lung cancer that can be squamous or non-squamous. In some embodiments, the bladder cancer is UBC. In some embodiments, the breast cancer is TNBC. In some embodiments, the heme malignancy is an MDS or multiple myeloma.

In some embodiments, the cancer cells in the individual express PD-L1. In some embodiments, the taxane is nab-paclitaxel (ABRAXANE®), paclitaxel, or docetaxel. In some embodiments, the taxane is nab-paclitaxel (ABRAXANE®). In some embodiments, the taxane is paclitaxel.

In some embodiments of any one of the above aspects, the PD-1 axis binding antagonist and/or the taxane are administered intravenously, intramuscularly, subcutaneously, topically, orally, transdermally, intraperitoneally, intraorbitally, by implantation, by inhalation, intrathecally, intraventricularly, or intranasally.

In some embodiments of any one of the above aspects, the method may further comprise administering an effective amount of a chemotherapeutic agent. In some embodiments, the chemotherapeutic agent is a platinum-based chemotherapeutic agent. In some embodiments, the

platinum-based chemotherapeutic agent is carboplatin.

In another aspect, the invention features a use of a human PD-1 axis binding antagonist in the manufacture of a medicament for treating or delaying progression of cancer in an individual, wherein the medicament comprises the human PD-1 axis binding antagonist and an optional pharmaceutically acceptable carrier, and wherein the treatment comprises administration of the medicament in combination with a composition comprising a taxane and an optional pharmaceutically acceptable carrier.

In another aspect, the invention features a use of a taxane in the manufacture of a medicament for treating or delaying progression of cancer in an individual, wherein the medicament comprises the taxane and an optional pharmaceutically acceptable carrier, and wherein the treatment comprises administration of the medicament in combination with a composition comprising a human PD-1 axis binding antagonist and an optional pharmaceutically acceptable carrier.

In another aspect, the invention features a composition comprising a human PD-1 axis binding antagonist and an optional pharmaceutically acceptable carrier for use in treating or delaying progression of cancer in an individual, wherein the treatment comprises administration of said composition in combination with a second composition, wherein the second composition comprises a taxane and an optional pharmaceutically acceptable carrier.

In another aspect, the invention features a composition comprising a taxane and an optional pharmaceutically acceptable carrier for use in treating or delaying progression of cancer in an individual, wherein the treatment comprises administration of said composition in combination with a second composition, wherein the second composition comprises a human PD-1 axis binding antagonist and an optional pharmaceutically acceptable carrier.

In another aspect, the invention features a kit comprising a medicament comprising a PD-1 axis binding antagonist and an optional pharmaceutically acceptable carrier, and a package insert comprising instructions for administration of the medicament in combination with a composition comprising a taxane and an optional pharmaceutically acceptable carrier for treating or delaying progression of cancer in an individual.

In another aspect, the invention features a kit comprising a first medicament comprising a PD-1 axis binding antagonist and an optional pharmaceutically acceptable carrier, and a second medicament comprising a taxane and an optional pharmaceutically acceptable carrier. In some embodiments, the kit further comprises a package insert comprising instructions for administration of the first medicament and the second medicament for treating or delaying progression of cancer in an individual.

In another aspect, the invention features a kit comprising a medicament comprising a taxane and an optional pharmaceutically acceptable carrier, and a package insert comprising instructions for administration of the medicament in combination with a composition comprising a PD-1 axis binding antagonist and an optional pharmaceutically acceptable carrier for treating or delaying progression of cancer in an individual.

In any one of the preceding aspects, the PD-1 axis binding antagonist may be selected from the group consisting of a PD-1 binding antagonist, a PD-L1 binding antagonist, and a PD-L2 binding antagonist. In some embodiments, the PD-1 axis binding antagonist is a PD-1 binding antagonist. In some embodiments, the PD-1 binding antagonist inhibits the binding of PD-1 to its ligand binding partners.

In some embodiments, the PD-1 binding antagonist inhibits the binding of PD-1 to PD-L1. In some embodiments, the PD-1 binding antagonist inhibits the binding of PD-1 to PD-L2. In some embodiments, the PD-1 binding antagonist inhibits the binding of PD-1 to both PD-L1 and PD-L2. In some embodiments, the PD-1 binding antagonist is an antibody. In some embodiments, the PD-1 binding antagonist is selected from the group consisting of MDX-1106 (nivolumab), MK-3475 (lambrolizumab), CT-011 (pidilizumab), and AMP-224. In some embodiments, the PD-1 axis binding antagonist is a PD-L1 binding antagonist. In some embodiments, the PD-L1 binding antagonist inhibits the binding of PD-L1 to PD-1. In some embodiments, the PD-L1 binding antagonist inhibits the binding of PD-L1 to B7-1. In some embodiments, the PD-L1 binding antagonist inhibits the binding of PD-L1 to both PD-1 and B7-1. In some embodiments, the PD-L1 binding antagonist is an antibody. In some embodiments, the antibody is selected from the group consisting of: YW243.55.S70, MPDL3280A, MDX-1105, and MEDI4736. In some embodiments, the antibody comprises a heavy chain comprising an HVR-H1 sequence of SEQ ID NO:19, HVR-H2 sequence of SEQ ID NO:20, and HVR-H3 sequence of SEQ ID NO:21; and a light chain comprising an HVR-L1 sequence of SEQ ID NO:22, HVR-L2 sequence of SEQ ID NO:23, and HVR-L3 sequence of SEQ ID NO:24. In some embodiments, the antibody comprises a heavy chain variable region comprising the amino acid sequence of SEQ ID NO:26 and a light chain variable region comprising the amino acid sequence of SEQ ID NO:4.

In any one of the preceding aspects, the taxane may be nab-paclitaxel (ABRAXANE®), paclitaxel, or docetaxel. In some embodiments, the taxane is nab-paclitaxel (ABRAXANE®). In some embodiments, the taxane is paclitaxel.

It is to be understood that one, some, or all of the properties of the various embodiments described herein may be combined to form other embodiments of the present invention. These and other aspects of the invention will become apparent to one of skill in the art. These and other embodiments of the invention are further described by the detailed description that follows.

BRIEF DESCRIPTION OF THE DRAWINGS

FIGURE 1 is a graph showing that combination therapy of anti-PD-L1 antibody and paclitaxel+carboplatin demonstrates a synergistic anti-tumor effect compared to control antibody or paclitaxel+carboplatin alone in the syngeneic MC38 colorectal tumor model in C57BL/6 mice. The graph shows the cubic spline fits of the tumor volumes of each treatment group as a function of time. A cubic spline fit is a mathematical algorithm that chooses the best smooth curve that fits all the data per treatment group. Mice with established subcutaneous MC38 tumors of approximately 100-200 mm³ were treated with single-dose carboplatin at 80 mg/kg by intraperitoneal (IP) injection plus paclitaxel at 10 mg/kg injected intravenously (IV), and anti-gp120 antibody or anti-PD-L1 (clone 25A1 mIgG2a.DANA) at 10 mg/kg dosed 3 times a week for 3 weeks. N=10 mice/group.

FIGURES 2A and 2B are graphs showing that dexamethasone (Dex) abrogates the efficacy of anti-PD-L1 antibody (αPD-L1) monotherapy in the syngeneic MC38 colorectal tumor model in C57BL/6 mice. Figure 2A shows the cubic spline fits of the tumor volumes of each treatment group, while Figure 2B shows plots for individual mice (Trellis plots) (black curves show cubic spline fits of the tumor volumes for each treatment group). Each graph in Figure 2B contains a dashed line representing the cubic spline

fit of the control group. For Figure 2B, the horizontal dashed lines at approximately 300 mm³ are a reference for progression volume (2x the initial tumor volume). A tumor volume below 32 mm³ (indicated by horizontal dashed lines in Figure 2B) is visible but too small to be measured accurately. Mice with established subcutaneous MC38 tumors of approximately 100-200 mm³ were treated with a single dose of either saline or dexamethasone at 4mg/kg IV and 12 hours later, treated with either control anti-gp120 antibody or anti-PD-L1 (clone 25A1.mIgG2a.DANA) at 10mg/kg IP 3 times a week for 3 weeks. N=10 mice/group.

FIGURE 3 is a graph showing that dexamethasone inhibits antigen-specific T cell responses in an OTI adoptive T cell transfer and vaccination model. CD8+ T cells were purified from OTI Thy1.1 mice and injected IV at 2.5 million cells/mouse. The next day recipient mice were vaccinated IP with 250 ng of anti-DEC205 fused to full-length ovalbumin, plus a single dose of either saline or dexamethasone at 4mg/kg IV. Two days later mice were euthanized and total OTI CD8+ cells were enumerated from spleens by flow cytometry. N= 5 mice/group, each symbol represents an individual mouse. P value calculated by two-tailed unpaired t-test.

FIGURES 4A and 4B are graphs showing that combination therapy of anti-PD-L1 antibody and nab-paclitaxel (ABRAXANE®, Abx)+carboplatin (Carbo) resulted in a strong synergistic anti-tumor effect and achieved durable complete responses (4/8 mice) that lasted greater than 90 days in the syngeneic MC38 colorectal tumor model in C57BL/6 mice. The graph shows tumor volume as a function of time. Figure 4A shows the cubic spline fits of the tumor volumes of each treatment group, while Figure 4B shows the Trellis plots for individual mice (black curves show the cubic spline fits of the tumor volumes for each treatment group). Each graph in Figure 4B contains a dashed line representing the cubic spline fit of the control group. For Figure 4B, the horizontal dashed lines at approximately 600 mm³ are a reference for progression volume (2x the initial tumor volume). A tumor volume below 32 mm³ (indicated by horizontal dashed lines in Figure 4B) is visible but too small to be accurately measured. Mice with established subcutaneous MC38 tumors of approximately 300 mm³ were treated with anti-gp120 control antibody or anti-PD-L1 antibody (clone YW243.55.S70 mIgG2a.DANA) administered by IP injection at 10 mg/kg 3 times a week for 3 weeks, plus saline or carboplatin at 75mg/kg IP weekly for 3 weeks plus ABRAXANE® at 15 mg/kg iv weekly for 3 weeks, as indicated. N=8 mice/group.

FIGURES 5A and 5B are graphs showing that mice previously cured of MC38 primary tumors (mice achieving complete responses described in Figure 1A) with anti-PD-L1 antibody and nab-paclitaxel (ABRAXANE®)+carboplatin therapy generate anti-tumor T cell memory responses. Upon secondary re-challenge with new MC38 tumor cells, tumors failed to grow in 100% (4/4) cured mice. Figure 5A shows that splenocytes harvested 7 days after secondary challenge have comparable numbers of CD4+ and CD8+ T cells to primary-challenged naïve mice. Figure 5B shows the results of flow cytometric analysis showing that upon in vitro stimulation with PMA plus ionomycin, T cells from cured mice have enhanced interferon-γ (IFN-γ) production compared to primary-challenged mice as assessed by intracellular cytokine staining. Error bars indicate standard deviation of n=5 (primary challenged mice) or n=4 (cured mice, secondary challenge) and flow cytometric dot plots are representative of one mouse from each group. P values were calculated by two-tailed unpaired t-test.

FIGURES 6A and 6B are graphs showing results from a phase 1b clinical trial testing the efficacy of combination therapy of anti-PD-L1 antibody (MPDL3280A) with a taxane and carboplatin. Figure 6A is a graph showing changes in tumor size over time following treatment with MPDL3280A, nab-paclitaxel (ABRAXANE®) and carboplatin. The objective response rate (ORR) was 9/14 patients, with 3 complete responses (CR) and 6 partial responses (PR). Figure 6B is a graph showing changes in tumor size over time following treatment with MPDL3280A with paclitaxel+carboplatin. The ORR was 2/6 patients (33%), with 2 partial responses.

DETAILED DESCRIPTION OF EMBODIMENTS OF THE INVENTION

I. Definitions

Before describing the invention in detail, it is to be understood that this invention is not limited to particular compositions or biological systems, which can, of course, vary. It is also to be understood that the terminology used herein is for the purpose of describing particular embodiments only, and is not intended to be limiting.

As used in this specification and the appended claims, the singular forms "a," "an," and "the" include plural referents unless the content clearly dictates otherwise. Thus, for example, reference to "a molecule" optionally includes a combination of two or more such molecules, and the like.

The term "about" as used herein refers to the usual error range for the respective value readily known to the skilled person in this technical field. Reference to "about" a value or parameter herein includes (and describes) embodiments that are directed to that value or parameter per se.

It is understood that aspects and embodiments of the invention described herein include "comprising," "consisting," and "consisting essentially of" aspects and embodiments.

The term "PD-1 axis binding antagonist" refers to a molecule that inhibits the interaction of a PD-1 axis binding partner with either one or more of its binding partner, so as to remove T-cell dysfunction resulting from signaling on the PD-1 signaling axis – with a result being to restore or enhance T-cell function (e.g., proliferation, cytokine production, and/or target cell killing). As used herein, a PD-1 axis binding antagonist includes a PD-1 binding antagonist, a PD-L1 binding antagonist, and a PD-L2 binding antagonist.

The term "PD-1 binding antagonist" refers to a molecule that decreases, blocks, inhibits, abrogates or interferes with signal transduction resulting from the interaction of PD-1 with one or more of its binding partners, such as PD-L1 and/or PD-L2. In some embodiments, the PD-1 binding antagonist is a molecule that inhibits the binding of PD-1 to one or more of its binding partners. In a specific aspect, the PD-1 binding antagonist inhibits the binding of PD-1 to PD-L1 and/or PD-L2. For example, PD-1 binding antagonists include anti-PD-1 antibodies, antigen-binding fragments thereof, immunoadhesins, fusion proteins, oligopeptides, and other molecules that decrease, block, inhibit, abrogate or interfere with signal transduction resulting from the interaction of PD-1 with PD-L1 and/or PD-L2. In one embodiment, a PD-1 binding antagonist reduces the negative co-stimulatory signal mediated by or through cell surface proteins expressed on T lymphocytes mediated signaling through PD-1 so as render a dysfunctional T-cell less dysfunctional (e.g., enhancing effector responses to antigen recognition). In some embodiments, the PD-1 binding antagonist is an anti-PD-1 antibody. In a specific aspect, a PD-1 binding antagonist is

MDX-1106 (nivolumab) described herein. In another specific aspect, a PD-1 binding antagonist is MK-3475 (lambrolizumab) described herein. In another specific aspect, a PD-1 binding antagonist is CT-011 (pidilizumab) described herein. In another specific aspect, a PD-1 binding antagonist is AMP-224 described herein.

5 The term "PD-L1 binding antagonist" refers to a molecule that decreases, blocks, inhibits, abrogates or interferes with signal transduction resulting from the interaction of PD-L1 with either one or more of its binding partners, such as PD-1 and/or B7-1. In some embodiments, a PD-L1 binding antagonist is a molecule that inhibits the binding of PD-L1 to its binding partners. In a specific aspect, the PD-L1 binding antagonist inhibits binding of PD-L1 to PD-1 and/or B7-1. In some embodiments, the PD-L1 binding antagonists include anti-PD-L1 antibodies, antigen-binding fragments thereof, immunoadhesins, fusion proteins, oligopeptides and other molecules that decrease, block, inhibit, abrogate or interfere with signal transduction resulting from the interaction of PD-L1 with one or more of its binding partners, such as PD-1 and/or B7-1. In one embodiment, a PD-L1 binding antagonist reduces the negative co-stimulatory signal mediated by or through cell surface proteins expressed on T lymphocytes mediated signaling through PD-L1 so as to render a dysfunctional T-cell less dysfunctional (e.g., enhancing effector responses to antigen recognition). In some embodiments, a PD-L1 binding antagonist is an anti-PD-L1 antibody. In a specific aspect, an anti-PD-L1 antibody is YW243.55.S70 described herein. In another specific aspect, an anti-PD-L1 antibody is MDX-1105 described herein. In still another specific aspect, an anti-PD-L1 antibody is MPDL3280A described herein. In still another specific aspect, an anti-PD-L1 antibody is MEDI4736 described herein.

 The term "PD-L2 binding antagonist" refers to a molecule that decreases, blocks, inhibits, abrogates or interferes with signal transduction resulting from the interaction of PD-L2 with either one or more of its binding partners, such as PD-1. In some embodiments, a PD-L2 binding antagonist is a molecule that inhibits the binding of PD-L2 to one or more of its binding partners. In a specific aspect, the PD-L2 binding antagonist inhibits binding of PD-L2 to PD-1. In some embodiments, the PD-L2 antagonists include anti-PD-L2 antibodies, antigen binding fragments thereof, immunoadhesins, fusion proteins, oligopeptides and other molecules that decrease, block, inhibit, abrogate or interfere with signal transduction resulting from the interaction of PD-L2 with either one or more of its binding partners, such as PD-1. In one embodiment, a PD-L2 binding antagonist reduces the negative co-stimulatory signal mediated by or through cell surface proteins expressed on T lymphocytes mediated signaling through PD-L2 so as to render a dysfunctional T-cell less dysfunctional (e.g., enhancing effector responses to antigen recognition). In some embodiments, a PD-L2 binding antagonist is an immunoadhesin.

 A "taxane" as used herein is a diterpene which may bind to tubulin, promoting microtubule assembly and stabilization and/or prevent microtubule depolymerization. Taxanes included herein include taxoid 10-deacetylbaccatin III and/or derivatives thereof. Exemplary taxanes include, but are not limited to, paclitaxel (i.e., TAXOL®, CAS # 33069-62-4), docetaxel (i.e., TAXOTERE®, CAS # 114977-28-5), larotaxel, cabazitaxel, milataxel, tesetaxel, and/or orataxel. In some embodiments, the taxane is an albumin-coated nanoparticle (e.g., nano-albumin bound (nab)-paclitaxel, i.e., ABRAXANE® and/or nab-docetaxel, ABI-008). In some embodiments, the taxane is nab-paclitaxel (ABRAXANE®). In some embodiments, the taxane is formulated in CREMAPHOR® (e.g., TAXOL®) and/or in Tween such as

polysorbate 80 (e.g., TAXOTERE®). In some embodiments, the taxane is liposome-encapsulated taxane. In some embodiments, the taxane is a prodrug form and/or conjugated form of taxane (e.g., DHA covalently conjugated to paclitaxel, paclitaxel poliglumex, and/or linoleyl carbonate-paclitaxel). In some embodiments, the paclitaxel is formulated with substantially no surfactant (e.g., in the absence of CREMAPHOR and/or Tween-such as TOCOSOL® paclitaxel).

The term “dysfunction” in the context of immune dysfunction, refers to a state of reduced immune responsiveness to antigenic stimulation. The term includes the common elements of both “exhaustion” and/or “anergy” in which antigen recognition may occur, but the ensuing immune response is ineffective to control infection or tumor growth.

The term “dysfunctional,” as used herein, also includes refractory or unresponsive to antigen recognition, specifically, impaired capacity to translate antigen recognition into down-stream T-cell effector functions, such as proliferation, cytokine production (e.g., IL-2) and/or target cell killing.

The term “anergy” refers to the state of unresponsiveness to antigen stimulation resulting from incomplete or insufficient signals delivered through the T-cell receptor (e.g., increase in intracellular Ca^{+2} in the absence of ras-activation). T cell anergy can also result upon stimulation with antigen in the absence of co-stimulation, resulting in the cell becoming refractory to subsequent activation by the antigen even in the context of co-stimulation. The unresponsive state can often be overridden by the presence of Interleukin-2. Anergic T-cells do not undergo clonal expansion and/or acquire effector functions.

The term “exhaustion” refers to T cell exhaustion as a state of T cell dysfunction that arises from sustained TCR signaling that occurs during many chronic infections and cancer. It is distinguished from anergy in that it arises not through incomplete or deficient signaling, but from sustained signaling. It is defined by poor effector function, sustained expression of inhibitory receptors and a transcriptional state distinct from that of functional effector or memory T cells. Exhaustion prevents optimal control of infection and tumors. Exhaustion can result from both extrinsic negative regulatory pathways (e.g., immunoregulatory cytokines) as well as cell intrinsic negative regulatory (costimulatory) pathways (PD-1, B7-H3, B7-H4, etc.).

“Enhancing T-cell function” means to induce, cause or stimulate a T-cell to have a sustained or amplified biological function, or renew or reactivate exhausted or inactive T-cells. Examples of enhancing T-cell function include: increased secretion of γ -interferon from CD8+ T-cells, increased proliferation, increased antigen responsiveness (e.g., viral, pathogen, or tumor clearance) relative to such levels before the intervention. In one embodiment, the level of enhancement is as least 50%, alternatively 60%, 70%, 80%, 90%, 100%, 120%, 150%, or 200% enhancement. The manner of measuring this enhancement is known to one of ordinary skill in the art.

A “T cell dysfunctional disorder” is a disorder or condition of T-cells characterized by decreased responsiveness to antigenic stimulation. In a particular embodiment, a T-cell dysfunctional disorder is a disorder that is specifically associated with inappropriate increased signaling through PD-1. In another embodiment, a T-cell dysfunctional disorder is one in which T-cells are anergic or have decreased ability to secrete cytokines, proliferate, or execute cytolytic activity. In a specific aspect, the decreased responsiveness results in ineffective control of a pathogen or tumor expressing an immunogen.

Examples of T cell dysfunctional disorders characterized by T-cell dysfunction include unresolved acute infection, chronic infection and tumor immunity.

“Tumor immunity” refers to the process in which tumors evade immune recognition and clearance. Thus, as a therapeutic concept, tumor immunity is “treated” when such evasion is attenuated, and the tumors are recognized and attacked by the immune system. Examples of tumor recognition include tumor binding, tumor shrinkage and tumor clearance.

“Immunogenicity” refers to the ability of a particular substance to provoke an immune response. Tumors are immunogenic and enhancing tumor immunogenicity aids in the clearance of the tumor cells by the immune response. Examples of enhancing tumor immunogenicity include treatment with a PD-1 axis binding antagonist and a taxane.

“Sustained response” refers to the sustained effect on reducing tumor growth after cessation of a treatment. For example, the tumor size may remain to be the same or smaller as compared to the size at the beginning of the administration phase. In some embodiments, the sustained response has a duration at least the same as the treatment duration, at least 1.5X, 2.0X, 2.5X, or 3.0X length of the treatment duration.

As used herein, “reducing or inhibiting cancer relapse” means to reduce or inhibit tumor or cancer relapse or tumor or cancer progression. As disclosed herein, cancer relapse and/or cancer progression include, without limitation, cancer metastasis.

As used herein, “complete response” or “CR” refers to disappearance of all target lesions.

As used herein, “partial response” or “PR” refers to at least a 30% decrease in the sum of the longest diameters (SLD) of target lesions, taking as reference the baseline SLD.

As used herein, “stable disease” or “SD” refers to neither sufficient shrinkage of target lesions to qualify for PR, nor sufficient increase to qualify for PD, taking as reference the smallest SLD since the treatment started.

As used herein, “progressive disease” or “PD” refers to at least a 20% increase in the SLD of target lesions, taking as reference the smallest SLD recorded since the treatment started or the presence of one or more new lesions.

As used herein, “progression free survival” (PFS) refers to the length of time during and after treatment during which the disease being treated (e.g., cancer) does not get worse. Progression-free survival may include the amount of time patients have experienced a complete response or a partial response, as well as the amount of time patients have experienced stable disease.

As used herein, “overall response rate” or “objective response rate” (ORR) refers to the sum of complete response (CR) rate and partial response (PR) rate.

As used herein, “overall survival” (OS) refers to the percentage of individuals in a group who are likely to be alive after a particular duration of time.

The term “pharmaceutical formulation” refers to a preparation which is in such form as to permit the biological activity of the active ingredient to be effective, and which contains no additional components which are unacceptably toxic to a subject to which the formulation would be administered. Such formulations are sterile. “Pharmaceutically acceptable” excipients (vehicles, additives) are those which

can reasonably be administered to a subject mammal to provide an effective dose of the active ingredient employed.

As used herein, the term "treatment" refers to clinical intervention designed to alter the natural course of the individual or cell being treated during the course of clinical pathology. Desirable effects of treatment include decreasing the rate of disease progression, ameliorating or palliating the disease state, and remission or improved prognosis. For example, an individual is successfully "treated" if one or more symptoms associated with cancer are mitigated or eliminated, including, but are not limited to, reducing the proliferation of (or destroying) cancerous cells, decreasing symptoms resulting from the disease, increasing the quality of life of those suffering from the disease, decreasing the dose of other medications required to treat the disease, and/or prolonging survival of individuals.

As used herein, "delaying progression" of a disease means to defer, hinder, slow, retard, stabilize, and/or postpone development of the disease (such as cancer). This delay can be of varying lengths of time, depending on the history of the disease and/or individual being treated. As is evident to one skilled in the art, a sufficient or significant delay can, in effect, encompass prevention, in that the individual does not develop the disease. For example, a late stage cancer, such as development of metastasis, may be delayed.

An "effective amount" is at least the minimum amount required to effect a measurable improvement or prevention of a particular disorder. An effective amount herein may vary according to factors such as the disease state, age, sex, and weight of the patient, and the ability of the agent to elicit a desired response in the individual. An effective amount is also one in which any toxic or detrimental effects of the treatment are outweighed by the therapeutically beneficial effects. For prophylactic use, beneficial or desired results include results such as eliminating or reducing the risk, lessening the severity, or delaying the onset of the disease, including biochemical, histological and/or behavioral symptoms of the disease, its complications and intermediate pathological phenotypes presenting during development of the disease. For therapeutic use, beneficial or desired results include clinical results such as decreasing one or more symptoms resulting from the disease, increasing the quality of life of those suffering from the disease, decreasing the dose of other medications required to treat the disease, and enhancing effect of another medication such as via targeting, delaying the progression of the disease, and/or prolonging survival. In the case of a cancer or a tumor, an effective amount of the drug may have the effect in reducing the number of cancer cells; reducing the tumor size; inhibiting (i.e., slow to some extent or desirably stop) cancer cell infiltration into peripheral organs; inhibit (i.e., slow to some extent and desirably stop) tumor metastasis; inhibiting to some extent tumor growth; and/or relieving to some extent one or more of the symptoms associated with the disorder. An effective amount can be administered in one or more administrations. For purposes of this invention, an effective amount of drug, compound, or pharmaceutical composition is an amount sufficient to accomplish prophylactic or therapeutic treatment either directly or indirectly. As is understood in the clinical context, an effective amount of a drug, compound, or pharmaceutical composition may or may not be achieved in conjunction with another drug, compound, or pharmaceutical composition. Thus, an "effective amount" may be considered in the context of administering one or more therapeutic agents, and a single agent may be considered to be given in an

effective amount if, in conjunction with one or more other agents, a desirable result may be or is achieved.

As used herein, "in conjunction with" refers to administration of one treatment modality in addition to another treatment modality. As such, "in conjunction with" refers to administration of one treatment modality before, during, or after administration of the other treatment modality to the individual.

A "disorder" is any condition that would benefit from treatment including, but not limited to, chronic and acute disorders or diseases including those pathological conditions which predispose the mammal to the disorder in question.

The terms "cell proliferative disorder" and "proliferative disorder" refer to disorders that are associated with some degree of abnormal cell proliferation. In one embodiment, the cell proliferative disorder is cancer. In one embodiment, the cell proliferative disorder is a tumor.

The term "Tumor," as used herein, refers to all neoplastic cell growth and proliferation, whether malignant or benign, and all pre-cancerous and cancerous cells and tissues. The terms "cancer," "cancerous," "cell proliferative disorder," "proliferative disorder," and "tumor" are not mutually exclusive as referred to herein.

The terms "cancer" and "cancerous" refer to or describe the physiological condition in mammals that is typically characterized by unregulated cell growth. Examples of cancer include but are not limited to, carcinoma, lymphoma, blastoma, sarcoma, and leukemia or lymphoid malignancies. More particular examples of such cancers include, but not limited to, squamous cell cancer (e.g., epithelial squamous cell cancer), lung cancer including small-cell lung cancer, non-small cell lung cancer, adenocarcinoma of the lung and squamous carcinoma of the lung, cancer of the peritoneum, hepatocellular cancer, gastric or stomach cancer including gastrointestinal cancer and gastrointestinal stromal cancer, pancreatic cancer, glioblastoma, cervical cancer, ovarian cancer, liver cancer, bladder cancer (e.g., urothelial bladder cancer (UBC), muscle invasive bladder cancer (MIBC), and BCG-refractory non-muscle invasive bladder cancer (NMIBC)), cancer of the urinary tract, hepatoma, breast cancer (e.g., HER2+ breast cancer and triple-negative breast cancer (TNBC), which are estrogen receptors (ER-), progesterone receptors (PR-), and HER2 (HER2-) negative), colon cancer, rectal cancer, colorectal cancer, endometrial or uterine carcinoma, salivary gland carcinoma, kidney or renal cancer (e.g., renal cell carcinoma (RCC), prostate cancer, vulval cancer, thyroid cancer, hepatic carcinoma, anal carcinoma, penile carcinoma, melanoma, superficial spreading melanoma, lentigo maligna melanoma, acral lentiginous melanomas, nodular melanomas, multiple myeloma and B-cell lymphoma (including low grade/follicular non-Hodgkin's lymphoma (NHL); small lymphocytic (SL) NHL; intermediate grade/follicular NHL; intermediate grade diffuse NHL; high grade immunoblastic NHL; high grade lymphoblastic NHL; high grade small non-cleaved cell NHL; bulky disease NHL; mantle cell lymphoma; AIDS-related lymphoma; and Waldenstrom's Macroglobulinemia); chronic lymphocytic leukemia (CLL); acute lymphoblastic leukemia (ALL); acute myelogenous leukemia (AML); hairy cell leukemia; chronic myeloblastic leukemia (CML); and post-transplant lymphoproliferative disorder (PTLD), myelodysplastic syndromes (MDS), as well as abnormal vascular proliferation associated with phakomatoses, edema (such as that associated with brain tumors), Meigs' syndrome, brain, as well as head and neck cancer, and associated metastases. In certain embodiments, cancers that are amenable to treatment by the methods and compositions of the

invention include breast cancer (e.g., triple-negative breast cancer), bladder cancer (e.g., UBC, MIBC, and NMIBC), colorectal cancer, rectal cancer, lung cancer (e.g., non-small cell lung cancer that can be squamous or non-squamous), glioblastoma, non-Hodgkins lymphoma (NHL), renal cell cancer (e.g., RCC), prostate cancer, liver cancer, pancreatic cancer, soft-tissue sarcoma, kaposi's sarcoma, carcinoid carcinoma, head and neck cancer, ovarian cancer, mesothelioma, and heme malignancies (e.g., MDS and multiple myeloma). In some embodiments, the cancer is selected from: small cell lung cancer, glioblastoma, neuroblastomas, melanoma, breast carcinoma, gastric cancer, colorectal cancer (CRC), and hepatocellular carcinoma. In other embodiments, the cancer is selected from: non-small cell lung cancer, colorectal cancer, glioblastoma and breast carcinoma, including metastatic forms of those cancers. In particular embodiments, the cancer is selected from lung cancer (e.g., non-small cell lung cancer that can be squamous or non-squamous, bladder cancer (e.g., UBC), breast cancer (e.g., TNBC), RCC, melanoma, colorectal cancer, and a heme malignancy (e.g., MDS and multiple myeloma). In some embodiments, the lung cancer is non-small cell lung cancer that can be squamous or non-squamous. In some embodiments, the bladder cancer is UBC. In some embodiments, the breast cancer is TNBC. In some embodiments, the heme malignancy is a MDS or multiple myeloma.

The term "cytotoxic agent" as used herein refers to any agent that is detrimental to cells (e.g., causes cell death, inhibits proliferation, or otherwise hinders a cellular function). Cytotoxic agents include, but are not limited to, radioactive isotopes (e.g., At^{211} , I^{131} , I^{125} , Y^{90} , Re^{186} , Re^{188} , Sm^{153} , Bi^{212} , P^{32} , Pb^{212} and radioactive isotopes of Lu); chemotherapeutic agents; growth inhibitory agents; enzymes and fragments thereof such as nucleolytic enzymes; and toxins such as small molecule toxins or enzymatically active toxins of bacterial, fungal, plant or animal origin, including fragments and/or variants thereof. Exemplary cytotoxic agents can be selected from anti-microtubule agents, platinum coordination complexes, alkylating agents, antibiotic agents, topoisomerase II inhibitors, antimetabolites, topoisomerase I inhibitors, hormones and hormonal analogues, signal transduction pathway inhibitors, non-receptor tyrosine kinase angiogenesis inhibitors, immunotherapeutic agents, proapoptotic agents, inhibitors of LDH-A, inhibitors of fatty acid biosynthesis, cell cycle signalling inhibitors, HDAC inhibitors, proteasome inhibitors, and inhibitors of cancer metabolism. In one embodiment the cytotoxic agent is a platinum-based chemotherapeutic agent. In one embodiment the cytotoxic agent is an antagonist of EGFR. In one embodiment the cytotoxic agent is N-(3-ethynylphenyl)-6,7-bis(2-methoxyethoxy)quinazolin-4-amine (e.g., erlotinib, TARCEVA™). In one embodiment the cytotoxic agent is a RAF inhibitor. In one embodiment, the RAF inhibitor is a BRAF and/or CRAF inhibitor. In one embodiment the RAF inhibitor is vemurafenib. In one embodiment the cytotoxic agent is a PI3K inhibitor.

As used herein, the term "chemotherapeutic agent" includes compounds useful in the treatment of cancer. Examples of chemotherapeutic agents include erlotinib (TARCEVA®, Genentech/OSI Pharm.), bortezomib (VELCADE®, Millennium Pharm.), disulfiram, epigallocatechin gallate, salinosporamide A, carfilzomib, 17-AAG (geldanamycin), radicicol, lactate dehydrogenase A (LDH-A), fulvestrant (FASLODEX®, AstraZeneca), sunitib (SUTENT®, Pfizer/Sugen), letrozole (FEMARA®, Novartis), imatinib mesylate (GLEEVEC®, Novartis), finasunate (VATALANIB®, Novartis), oxaliplatin (ELOXATIN®, Sanofi), 5-FU (5-fluorouracil), leucovorin, rapamycin (Sirolimus, RAPAMUNE®, Wyeth), Lapatinib (TYKERB®, GSK572016, Glaxo Smith Kline), Ionafamib (SCH 66336), sorafenib (NEXAVAR®,

Bayer Labs), gefitinib (IRESSA®, AstraZeneca), AG1478, alkylating agents such as thiotepa and
 CYTOXAN® cyclophosphamide; alkyl sulfonates such as busulfan, improsulfan and piposulfan;
 aziridines such as benzodopa, carboquone, meturedopa, and uredopa; ethylenimines and
 methylamelamines including altretamine, triethylenemelamine, triethylenephosphoramide,
 5 triethylenethiophosphoramide and trimethylmelamine; acetogenins (especially bullatacin and
 bullatacinone); a camptothecin (including topotecan and irinotecan); bryostatin; callystatin; CC-1065
 (including its adozelesin, carzelesin and bizelesin synthetic analogs); cryptophycins (particularly
 cryptophycin 1 and cryptophycin 8); adrenocorticosteroids (including prednisone and prednisolone);
 cyproterone acetate; 5 α -reductases including finasteride and dutasteride); vorinostat, romidepsin,
 10 panobinostat, valproic acid, mocetinostat dolastatin; aldesleukin, talc duocarmycin (including the synthetic
 analogs, KW-2189 and CB1-TM1); eleutherobin; pancratistatin; a sarcodictyin; spongistatin; nitrogen
 mustards such as chlorambucil, chlomaphazine, chlorophosphamide, estramustine, ifosfamide,
 mechlorethamine, mechlorethamine oxide hydrochloride, melphalan, novembichin, phenesterine,
 prednimustine, trofosfamide, uracil mustard; nitrosoureas such as carmustine, chlorozotocin, fotemustine,
 15 lomustine, nimustine, and ranimustine; antibiotics such as the enediyne antibiotics (e.g., calicheamicin,
 especially calicheamicin γ 11 and calicheamicin ω 11 (*Angew Chem. Intl. Ed. Engl.* 33:183-186 (1994));
 dynemicin, including dynemicin A; bisphosphonates, such as clodronate; an esperamicin; as well as
 neocarzinostatin chromophore and related chromoprotein enediyne antibiotic chromophores),
 aclacinomysins, actinomycin, authramycin, azaserine, bleomycins, cactinomycin, carabycin, caminomycin,
 20 carzinophilin, chromomycinis, dactinomycin, daunorubicin, detorubicin, 6-diazo-5-oxo-L-norleucine,
 ADRIAMYCIN® (doxorubicin), morpholino-doxorubicin, cyanomorpholino-doxorubicin, 2-pyrrolino-
 doxorubicin and deoxydoxorubicin), epirubicin, esorubicin, idarubicin, marcellomycin, mitomycins such as
 mitomycin C, mycophenolic acid, nogalamycin, olivomycins, peplomycin, porfiromycin, puromycin,
 quelamycin, rodorubicin, streptonigrin, streptozocin, tubercidin, ubenimex, zinostatin, zorubicin; anti-
 25 metabolites such as methotrexate and 5-fluorouracil (5-FU); folic acid analogs such as denopterin,
 methotrexate, pteropterin, trimetrexate; purine analogs such as fludarabine, 6-mercaptopurine,
 thiamiprine, thioguanine; pyrimidine analogs such as ancitabine, azacitidine, 6-azauridine, carmofur,
 cytarabine, dideoxyuridine, doxifluridine, enocitabine, floxuridine; androgens such as calusterone,
 dromostanolone propionate, epitio stanol, mepitiostane, testolactone; anti-adrenals such as
 30 aminogluthethimide, mitotane, trilostane; folic acid replenisher such as frolinic acid; aceglatone;
 aldophosphamide glycoside; aminolevulinic acid; eniluracil; amsacrine; bestrabucil; bisantrene;
 edatraxate; defofamine; demecolcine; diaziquone; elfomithine; elliptinium acetate; an epothilone;
 etoglucid; gallium nitrate; hydroxyurea; lentinan; lonidainine; maytansinoids such as maytansine and
 ansamitocins; mitoguazone; mitoxantrone; mopidamnol; nitraerine; pentostatin; phenamet; pirarubicin;
 35 losoxantrone; podophyllinic acid; 2-ethylhydrazide; procarbazine; PSK® polysaccharide complex (JHS
 Natural Products, Eugene, Oreg.); razoxane; rhizoxin; sizofuran; spirogermanium; tenuazonic acid;
 triaziquone; 2,2',2''-trichlorotriethylamine; trichothecenes (especially T-2 toxin, verracurin A, roridin A and
 anguidine); urethan; vindesine; dacarbazine; mannomustine; mitobronitol; mitolactol; pipobroman;
 gacytosine; arabinoside ("Ara-C"); cyclophosphamide; thiotepa; taxanes; chloranmbucil; GEMZAR®
 40 (gemcitabine); 6-thioguanine; mercaptopurine; methotrexate; vinblastine; etoposide (VP-16); ifosfamide;

mitoxantrone; vincristine; NAVELBINE® (vinorelbine); novantrone; teniposide; edatrexate; daunomycin; aminopterin; capecitabine (XELODA®); ibandronate; CPT-11; topoisomerase inhibitor RFS 2000; difluoromethylornithine (DMFO); retinoids such as retinoic acid; and pharmaceutically acceptable salts, acids and derivatives of any of the above.

Chemotherapeutic agents also include "platinum-based" chemotherapeutic agents, which comprise an organic compound which contains platinum as an integral part of the molecule. Typically platinum-based chemotherapeutic agents are coordination complexes of platinum. Platinum-based chemotherapeutic agents are sometimes called "platins" in the art. Examples of platinum-based chemotherapeutic agents include, but are not limited to, carboplatin, cisplatin, and oxaliplatin.

Chemotherapeutic agents also include (i) anti-hormonal agents that act to regulate or inhibit hormone action on tumors such as anti-estrogens and selective estrogen receptor modulators (SERMs), including, for example, tamoxifen (including NOLVADEX®; tamoxifen citrate), raloxifene, droloxifene, iodoxifene, 4-hydroxytamoxifen, trioxifene, keoxifene, LY117018, onapristone, and FARESTON® (toremifene citrate); (ii) aromatase inhibitors that inhibit the enzyme aromatase, which regulates estrogen production in the adrenal glands, such as, for example, 4(5)-imidazoles, aminoglutethimide, MEGASE® (megestrol acetate), AROMASIN® (exemestane; Pfizer), formestane, fadrozole, RIVISOR® (vorozole), FEMARA® (letrozole; Novartis), and ARIMIDEX® (anastrozole; AstraZeneca); (iii) anti-androgens such as flutamide, nilutamide, bicalutamide, leuprolide and goserelin; buserelin, triptorelin, medroxyprogesterone acetate, diethylstilbestrol, premarin, fluoxymesterone, all transretinoic acid, fenretinide, as well as troxacitabine (a 1,3-dioxolane nucleoside cytosine analog); (iv) protein kinase inhibitors; (v) lipid kinase inhibitors; (vi) antisense oligonucleotides, particularly those which inhibit expression of genes in signaling pathways implicated in aberrant cell proliferation, such as, for example, PKC-alpha, Ralf and H-Ras; (vii) ribozymes such as VEGF expression inhibitors (e.g., ANGIOZYME®) and HER2 expression inhibitors; (viii) vaccines such as gene therapy vaccines, for example, ALLOVECTIN®, LEUVECTIN®, and VAXID®; PROLEUKIN®, rIL-2; a topoisomerase 1 inhibitor such as LURTOTECAN®; ABARELIX® rmRH; and (ix) pharmaceutically acceptable salts, acids and derivatives of any of the above.

Chemotherapeutic agents also include antibodies such as alemtuzumab (Campath), bevacizumab (AVASTIN®, Genentech); cetuximab (ERBITUX®, Imclone); panitumumab (VECTIBIX®, Amgen), rituximab (RITUXAN®, Genentech/Biogen Idec), pertuzumab (OMNITARG®, 2C4, Genentech), trastuzumab (HERCEPTIN®, Genentech), tositumomab (Bexxar, Corixa), and the antibody drug conjugate, gemtuzumab ozogamicin (MYLOTARG®, Wyeth). Additional humanized monoclonal antibodies with therapeutic potential as agents in combination with the compounds of the invention include: apolizumab, aselizumab, atlizumab, bapineuzumab, bivatuzumab mertansine, cantuzumab mertansine, cedelizumab, certolizumab pegol, cidfusituzumab, cidtuzumab, daclizumab, eculizumab, efalizumab, epratuzumab, erlizumab, felvizumab, fontolizumab, gemtuzumab ozogamicin, inotuzumab ozogamicin, ipilimumab, labetuzumab, lintuzumab, matuzumab, mepolizumab, motavizumab, motovizumab, natalizumab, nimotuzumab, nolovizumab, numavizumab, ocrelizumab, omalizumab, palivizumab, pascolizumab, pecfusituzumab, pectuzumab, pexelizumab, ralivizumab, ranibizumab, reslivizumab, reslizumab, resyvizumab, rovelizumab, ruplizumab, sibrotuzumab, siplizumab, sontuzumab,

tacatuzumab tetraxetan, tadocizumab, talizumab, tefibazumab, tocilizumab, toralizumab, tucotuzumab celmoleukin, tucosituzumab, umavizumab, urtoxazumab, ustekinumab, visilizumab, and the anti-interleukin-12 (ABT-874/J695, Wyeth Research and Abbott Laboratories) which is a recombinant exclusively human-sequence, full-length IgG₁ λ antibody genetically modified to recognize interleukin-12 p40 protein.

Chemotherapeutic agents also include "EGFR inhibitors," which refers to compounds that bind to or otherwise interact directly with EGFR and prevent or reduce its signaling activity, and is alternatively referred to as an "EGFR antagonist." Examples of such agents include antibodies and small molecules that bind to EGFR. Examples of antibodies which bind to EGFR include MAb 579 (ATCC CRL HB 8506), MAb 455 (ATCC CRL HB8507), MAb 225 (ATCC CRL 8508), MAb 528 (ATCC CRL 8509) (see, US Patent No. 4,943, 533) and variants thereof, such as chimerized 225 (C225 or Cetuximab; ERBUTIX®) and reshaped human 225 (H225) (see, e.g., WO 96/40210, Imclone Systems Inc.); IMC-11F8, a fully human, EGFR-targeted antibody (Imclone); antibodies that bind type II mutant EGFR (US Patent No. 5,212,290); humanized and chimeric antibodies that bind EGFR as described in US Patent No. 5,891,996; and human antibodies that bind EGFR, such as ABX-EGF or Panitumumab (see WO98/50433, Abgenix/Amgen); EMD 55900 (Stragliotto et al., *Eur. J. Cancer* 32A:636-640 (1996)); EMD7200 (matuzumab) a humanized EGFR antibody directed against EGFR that competes with both EGF and TGF-α for EGFR binding (EMD/Merck); human EGFR antibody, HuMax-EGFR (GenMab); fully human antibodies known as E1.1, E2.4, E2.5, E6.2, E6.4, E2.11, E6.3 and E7.6.3 and described in US 6,235,883; MDX-447 (Medarex Inc); and mAb 806 or humanized mAb 806 (Johns et al., *J. Biol. Chem.* 279(29):30375-30384 (2004)). The anti-EGFR antibody may be conjugated with a cytotoxic agent, thus generating an immunoconjugate (see, e.g., EP659439A2, Merck Patent GmbH). EGFR antagonists include small molecules such as compounds described in US Patent Nos: 5,616,582, 5,457,105, 5,475,001, 5,654,307, 5,679,683, 6,084,095, 6,265,410, 6,455,534, 6,521,620, 6,596,726, 6,713,484, 5,770,599, 6,140,332, 5,866,572, 6,399,602, 6,344,459, 6,602,863, 6,391,874, 6,344,455, 5,760,041, 6,002,008, and 5,747,498, as well as the following PCT publications: WO98/14451, WO98/50038, WO99/09016, and WO99/24037. Particular small molecule EGFR antagonists include OSI-774 (CP-358774, erlotinib, TARCEVA® Genentech/OSI Pharmaceuticals); PD 183805 (CI 1033, 2-propenamide, N-[4-[(3-chloro-4-fluorophenyl)amino]-7-[3-(4-morpholinyl)propoxy]-6-quinazolinyl]-, dihydrochloride, Pfizer Inc.); ZD1839, gefitinib (IRESSA®) 4-(3'-Chloro-4'-fluoroanilino)-7-methoxy-6-(3-morpholinopropoxy)quinazoline, AstraZeneca); ZM 105180 ((6-amino-4-(3-methylphenyl-amino)-quinazoline, Zeneca); BIBX-1382 (N8-(3-chloro-4-fluoro-phenyl)-N2-(1-methyl-piperidin-4-yl)-pyrimido[5,4-d]pyrimidine-2,8-diamine, Boehringer Ingelheim); PKI-166 ((R)-4-[4-[(1-phenylethyl)amino]-1H-pyrrolo[2,3-d]pyrimidin-6-yl]-phenol); (R)-6-(4-hydroxyphenyl)-4-[(1-phenylethyl)amino]-7H-pyrrolo[2,3-d]pyrimidine); CL-387785 (N-[4-[(3-bromophenyl)amino]-6-quinazolinyl]-2-butyramide); EKB-569 (N-[4-[(3-chloro-4-fluorophenyl)amino]-3-cyano-7-ethoxy-6-quinoliny]-4-(dimethylamino)-2-butenamide) (Wyeth); AG1478 (Pfizer); AG1571 (SU 5271; Pfizer); dual EGFR/HER2 tyrosine kinase inhibitors such as lapatinib (TYKERB®, GSK572016 or N-[3-chloro-4-[(3 fluorophenyl)methoxy]phenyl]-6[[[2methylsulfonyl]ethyl]amino]methyl]-2-furanyl]-4-quinazolinamine).

Chemotherapeutic agents also include "tyrosine kinase inhibitors" including the EGFR-targeted drugs noted in the preceding paragraph; small molecule HER2 tyrosine kinase inhibitor such as TAK165 available from Takeda; CP-724,714, an oral selective inhibitor of the ErbB2 receptor tyrosine kinase (Pfizer and OSI); dual-HER inhibitors such as EKB-569 (available from Wyeth) which preferentially binds EGFR but inhibits both HER2 and EGFR-overexpressing cells; lapatinib (GSK572016; available from Glaxo-SmithKline), an oral HER2 and EGFR tyrosine kinase inhibitor; PKI-166 (available from Novartis); pan-HER inhibitors such as canertinib (CI-1033; Pharmacia); Raf-1 inhibitors such as antisense agent ISIS-5132 available from ISIS Pharmaceuticals which inhibit Raf-1 signaling; non-HER-targeted tyrosine kinase inhibitors such as imatinib mesylate (GLEEVEC®, available from Glaxo SmithKline); multi-targeted tyrosine kinase inhibitors such as sunitinib (SUTENT®, available from Pfizer); VEGF receptor tyrosine kinase inhibitors such as vatalanib (PTK787/ZK222584, available from Novartis/Schering AG); MAPK extracellular regulated kinase I inhibitor CI-1040 (available from Pharmacia); quinazolines, such as PD 153035, 4-(3-chloroanilino) quinazoline; pyridopyrimidines; pyrimidopyrimidines; pyrrolopyrimidines, such as CGP 59326, CGP 60261 and CGP 62706; pyrazolopyrimidines, 4-(phenylamino)-7H-pyrrolo[2,3-d]pyrimidines; curcumin (diferuloyl methane, 4,5-bis (4-fluoroanilino)phthalimide); tyrphostines containing nitrothiophene moieties; PD-0183805 (Warner-Lambert); antisense molecules (e.g., those that bind to HER-encoding nucleic acid); quinoxalines (US Patent No. 5,804,396); tryphostins (US Patent No. 5,804,396); ZD6474 (Astra Zeneca); PTK-787 (Novartis/Schering AG); pan-HER inhibitors such as CI-1033 (Pfizer); Affinitac (ISIS 3521; Isis/Lilly); imatinib mesylate (GLEEVEC®); PKI 166 (Novartis); GW2016 (Glaxo SmithKline); CI-1033 (Pfizer); EKB-569 (Wyeth); Semaxinib (Pfizer); ZD6474 (AstraZeneca); PTK-787 (Novartis/Schering AG); INC-1C11 (Imclone), rapamycin (sirolimus, RAPAMUNE®); or as described in any of the following patent publications: US Patent No. 5,804,396; WO 1999/09016 (American Cyanamid); WO 1998/43960 (American Cyanamid); WO 1997/38983 (Warner Lambert); WO 1999/06378 (Warner Lambert); WO 1999/06396 (Warner Lambert); WO 1996/30347 (Pfizer, Inc); WO 1996/33978 (Zeneca); WO 1996/3397 (Zeneca) and WO 1996/33980 (Zeneca).

Chemotherapeutic agents also include dexamethasone, interferons, colchicine, metoprine, cyclosporine, amphotericin, metronidazole, alemtuzumab, alitretinoin, allopurinol, amifostine, arsenic trioxide, asparaginase, BCG live, bevacuzimab, bexarotene, cladribine, clofarabine, darbepoetin alfa, denileukin, dexrazoxane, epoetin alfa, elotinib, filgrastim, histrelin acetate, ibritumomab, interferon alfa-2a, interferon alfa-2b, lenalidomide, levamisole, mesna, methoxsalen, nandrolone, nelarabine, nofetumomab, oprelvekin, palifermin, pamidronate, pegademase, pegaspargase, pegfilgrastim, pemetrexed disodium, plicamycin, porfimer sodium, quinacrine, rasburicase, sargramostim, temozolomide, VM-26, 6-TG, toremifene, tretinoin, ATRA, valrubicin, zoledronate, and zoledronic acid, and pharmaceutically acceptable salts thereof.

Chemotherapeutic agents also include hydrocortisone, hydrocortisone acetate, cortisone acetate, tixocortol pivalate, triamcinolone acetonide, triamcinolone alcohol, mometasone, amcinonide, budesonide, desonide, fluocinonide, fluocinolone acetonide, betamethasone, betamethasone sodium phosphate, dexamethasone, dexamethasone sodium phosphate, fluocortolone, hydrocortisone-17-butyrate, hydrocortisone-17-valerate, aclometasone dipropionate, betamethasone valerate, betamethasone dipropionate, prednicarbate, clobetasone-17-butyrate, clobetasol-17-propionate,

fluocortolone caproate, fluocortolone pivalate and fluprednidene acetate; immune selective anti-inflammatory peptides (ImSAIDs) such as phenylalanine-glutamine-glycine (FEG) and its D-isomeric form (feG) (IMULAN BioTherapeutics, LLC); anti-rheumatic drugs such as azathioprine, ciclosporin (cyclosporine A), D-penicillamine, gold salts, hydroxychloroquine, leflunomideminocycline, sulfasalazine, tumor necrosis factor alpha (TNF α) blockers such as etanercept (Enbrel), infliximab (Remicade), adalimumab (Humira), certolizumab pegol (Cimzia), golimumab (Simponi), Interleukin 1 (IL-1) blockers such as anakinra (Kineret), T cell costimulation blockers such as abatacept (Orencia), Interleukin 6 (IL-6) blockers such as tocilizumab (ACTEMERA®); Interleukin 13 (IL-13) blockers such as lebrikizumab; Interferon alpha (IFN) blockers such as rontalizumab; Beta 7 integrin blockers such as rhuMAb Beta7; IgE pathway blockers such as Anti-M1 prime; Secreted homotrimeric LT α 3 and membrane bound heterotrimer LT α 1/ β 2 blockers such as Anti-lymphotoxin alpha (LT α); radioactive isotopes (e.g., At²¹¹, I¹³¹, I¹²⁵, Y⁹⁰, Re¹⁸⁶, Re¹⁸⁸, Sm¹⁵³, Bi²¹², P³², Pb²¹² and radioactive isotopes of Lu); miscellaneous investigational agents such as thioplatin, PS-341, phenylbutyrate, ET-18- OCH₃, or farnesyl transferase inhibitors (L-739749, L-744832); polyphenols such as quercetin, resveratrol, piceatannol, epigallocatechine gallate, theaflavins, flavanols, procyanidins, betulinic acid and derivatives thereof; autophagy inhibitors such as chloroquine; delta-9-tetrahydrocannabinol (dronabinol, MARINOL®); beta-lapachone; lapachol; colchicines; betulinic acid; acetylcamptothecin, scopolectin, and 9-aminocamptothecin; podophyllotoxin; tegafur (UFTORAL®); bexarotene (TARGRETIN®); bisphosphonates such as clodronate (for example, BONEFOS® or OSTAC®), etidronate (DIDROCAL®), NE-58095, zoledronic acid/zoledronate (ZOMETA®), alendronate (FOSAMAX®), pamidronate (AREDIA®), tiludronate (SKELID®), or risedronate (ACTONEL®); and epidermal growth factor receptor (EGF-R); vaccines such as THERATOPE® vaccine; perifosine, COX-2 inhibitor (e.g., celecoxib or etoricoxib), proteosome inhibitor (e.g. PS341); CCI-779; tipifarnib (R11577); orafenib, ABT510; Bcl-2 inhibitor such as oblimersen sodium (GENASENSE®); pixantrone; farnesyltransferase inhibitors such as lonafarnib (SCH 6636, SARASARTM); and pharmaceutically acceptable salts, acids or derivatives of any of the above; as well as combinations of two or more of the above such as CHOP, an abbreviation for a combined therapy of cyclophosphamide, doxorubicin, vincristine, and prednisolone; and FOLFOX, an abbreviation for a treatment regimen with oxaliplatin (ELOXATINTM) combined with 5-FU and leucovorin.

Chemotherapeutic agents also include non-steroidal anti-inflammatory drugs with analgesic, antipyretic and anti-inflammatory effects. NSAIDs include non-selective inhibitors of the enzyme cyclooxygenase. Specific examples of NSAIDs include aspirin, propionic acid derivatives such as ibuprofen, fenoprofen, ketoprofen, flurbiprofen, oxaprozin and naproxen, acetic acid derivatives such as indomethacin, sulindac, etodolac, diclofenac, enolic acid derivatives such as piroxicam, meloxicam, tenoxicam, droxicam, lornoxicam and isoxicam, fenamic acid derivatives such as mefenamic acid, meclofenamic acid, flufenamic acid, tolfenamic acid, and COX-2 inhibitors such as celecoxib, etoricoxib, lumiracoxib, parecoxib, rofecoxib, rofecoxib, and valdecoxib. NSAIDs can be indicated for the symptomatic relief of conditions such as rheumatoid arthritis, osteoarthritis, inflammatory arthropathies, ankylosing spondylitis, psoriatic arthritis, Reiter's syndrome, acute gout, dysmenorrhoea, metastatic bone pain, headache and migraine, postoperative pain, mild-to-moderate pain due to inflammation and tissue injury, pyrexia, ileus, and renal colic.

A "growth inhibitory agent" when used herein refers to a compound or composition which inhibits growth of a cell either *in vitro* or *in vivo*. In one embodiment, a growth inhibitory agent is growth inhibitory antibody that prevents or reduces proliferation of a cell expressing an antigen to which the antibody binds. In another embodiment, the growth inhibitory agent may be one which significantly reduces the percentage of cells in S phase. Examples of growth inhibitory agents include agents that block cell cycle progression (at a place other than S phase), such as agents that induce G1 arrest and M-phase arrest. Classical M-phase blockers include the vincas (vincristine and vinblastine), taxanes, and topoisomerase II inhibitors such as doxorubicin, epirubicin, daunorubicin, etoposide, and bleomycin. Those agents that arrest G1 also spill over into S-phase arrest, for example, DNA alkylating agents such as tamoxifen, prednisone, dacarbazine, mechlorethamine, cisplatin, methotrexate, 5-fluorouracil, and ara-C. Further information can be found in Mendelsohn and Israel, eds., *The Molecular Basis of Cancer*, Chapter 1, entitled "Cell cycle regulation, oncogenes, and antineoplastic drugs" by Murakami et al. (W.B. Saunders, Philadelphia, 1995), e.g., p. 13.

By "radiation therapy" is meant the use of directed gamma rays or beta rays to induce sufficient damage to a cell so as to limit its ability to function normally or to destroy the cell altogether. It will be appreciated that there will be many ways known in the art to determine the dosage and duration of treatment. Typical treatments are given as a one-time administration and typical dosages range from 10 to 200 units (Grays) per day.

A "subject" or an "individual" for purposes of treatment refers to any animal classified as a mammal, including humans, domestic and farm animals, and zoo, sports, or pet animals, such as dogs, horses, cats, cows, etc. Preferably, the mammal is human. A subject or individual may be a patient.

The term "antibody" herein is used in the broadest sense and specifically covers monoclonal antibodies (including full length monoclonal antibodies), polyclonal antibodies, multispecific antibodies (e.g., bispecific antibodies), and antibody fragments so long as they exhibit the desired biological activity.

An "isolated" antibody is one which has been identified and separated and/or recovered from a component of its natural environment. Contaminant components of its natural environment are materials which would interfere with research, diagnostic or therapeutic uses for the antibody, and may include enzymes, hormones, and other proteinaceous or nonproteinaceous solutes. In some embodiments, an antibody is purified (1) to greater than 95% by weight of antibody as determined by, for example, the Lowry method, and in some embodiments, to greater than 99% by weight; (2) to a degree sufficient to obtain at least 15 residues of N-terminal or internal amino acid sequence by use of, for example, a spinning cup sequenator, or (3) to homogeneity by SDS-PAGE under reducing or nonreducing conditions using, for example, Coomassie blue or silver stain. An isolated antibody includes the antibody *in situ* within recombinant cells since at least one component of the antibody's natural environment will not be present. Ordinarily, however, an isolated antibody will be prepared by at least one purification step.

"Native antibodies" are usually heterotetrameric glycoproteins of about 150,000 daltons, composed of two identical light (L) chains and two identical heavy (H) chains. Each light chain is linked to a heavy chain by one covalent disulfide bond, while the number of disulfide linkages varies among the heavy chains of different immunoglobulin isotypes. Each heavy and light chain also has regularly spaced intrachain disulfide bridges. Each heavy chain has at one end a variable domain (V_H) followed by a

number of constant domains. Each light chain has a variable domain at one end (V_L) and a constant domain at its other end; the constant domain of the light chain is aligned with the first constant domain of the heavy chain, and the light chain variable domain is aligned with the variable domain of the heavy chain. Particular amino acid residues are believed to form an interface between the light chain and heavy chain variable domains.

The term "constant domain" refers to the portion of an immunoglobulin molecule having a more conserved amino acid sequence relative to the other portion of the immunoglobulin, the variable domain, which contains the antigen binding site. The constant domain contains the C_H1 , C_H2 and C_H3 domains (collectively, CH) of the heavy chain and the C_HL (or CL) domain of the light chain.

The "variable region" or "variable domain" of an antibody refers to the amino-terminal domains of the heavy or light chain of the antibody. The variable domain of the heavy chain may be referred to as " V_H ." The variable domain of the light chain may be referred to as " V_L ." These domains are generally the most variable parts of an antibody and contain the antigen-binding sites.

The term "variable" refers to the fact that certain portions of the variable domains differ extensively in sequence among antibodies and are used in the binding and specificity of each particular antibody for its particular antigen. However, the variability is not evenly distributed throughout the variable domains of antibodies. It is concentrated in three segments called hypervariable regions (HVRs) both in the light-chain and the heavy-chain variable domains. The more highly conserved portions of variable domains are called the framework regions (FR). The variable domains of native heavy and light chains each comprise four FR regions, largely adopting a beta-sheet configuration, connected by three HVRs, which form loops connecting, and in some cases forming part of, the beta-sheet structure. The HVRs in each chain are held together in close proximity by the FR regions and, with the HVRs from the other chain, contribute to the formation of the antigen-binding site of antibodies (see Kabat et al., *Sequences of Proteins of Immunological Interest*, Fifth Edition, National Institute of Health, Bethesda, Md. (1991)). The constant domains are not involved directly in the binding of an antibody to an antigen, but exhibit various effector functions, such as participation of the antibody in antibody-dependent cellular toxicity.

The "light chains" of antibodies (immunoglobulins) from any mammalian species can be assigned to one of two clearly distinct types, called kappa (" κ ") and lambda (" λ "), based on the amino acid sequences of their constant domains.

The term IgG "isotype" or "subclass" as used herein is meant any of the subclasses of immunoglobulins defined by the chemical and antigenic characteristics of their constant regions.

Depending on the amino acid sequences of the constant domains of their heavy chains, antibodies (immunoglobulins) can be assigned to different classes. There are five major classes of immunoglobulins: IgA, IgD, IgE, IgG, and IgM, and several of these may be further divided into subclasses (isotypes), e.g., IgG₁, IgG₂, IgG₃, IgG₄, IgA₁, and IgA₂. The heavy chain constant domains that correspond to the different classes of immunoglobulins are called α , γ , ϵ , γ , and μ , respectively. The subunit structures and three-dimensional configurations of different classes of immunoglobulins are well known and described generally in, for example, Abbas et al. *Cellular and Mol. Immunology*, 4th ed. (W.B.

Saunders, Co., 2000). An antibody may be part of a larger fusion molecule, formed by covalent or non-covalent association of the antibody with one or more other proteins or peptides.

The terms "full length antibody," "intact antibody" and "whole antibody" are used herein interchangeably to refer to an antibody in its substantially intact form, not antibody fragments as defined below. The terms particularly refer to an antibody with heavy chains that contain an Fc region.

A "naked antibody" for the purposes herein is an antibody that is not conjugated to a cytotoxic moiety or radiolabel.

"Antibody fragments" comprise a portion of an intact antibody, preferably comprising the antigen-binding region thereof. In some embodiments, the antibody fragment described herein is an antigen-binding fragment. Examples of antibody fragments include Fab, Fab', F(ab')₂, and Fv fragments; diabodies; linear antibodies; single-chain antibody molecules; and multispecific antibodies formed from antibody fragments.

Papain digestion of antibodies produces two identical antigen-binding fragments, called "Fab" fragments, each with a single antigen-binding site, and a residual "Fc" fragment, whose name reflects its ability to crystallize readily. Pepsin treatment yields an F(ab')₂ fragment that has two antigen-combining sites and is still capable of cross-linking antigen.

"Fv" is the minimum antibody fragment which contains a complete antigen-binding site. In one embodiment, a two-chain Fv species consists of a dimer of one heavy- and one light-chain variable domain in tight, non-covalent association. In a single-chain Fv (scFv) species, one heavy- and one light-chain variable domain can be covalently linked by a flexible peptide linker such that the light and heavy chains can associate in a "dimeric" structure analogous to that in a two-chain Fv species. It is in this configuration that the three HVRs of each variable domain interact to define an antigen-binding site on the surface of the VH-VL dimer. Collectively, the six HVRs confer antigen-binding specificity to the antibody. However, even a single variable domain (or half of an Fv comprising only three HVRs specific for an antigen) has the ability to recognize and bind antigen, although at a lower affinity than the entire binding site.

The Fab fragment contains the heavy- and light-chain variable domains and also contains the constant domain of the light chain and the first constant domain (CH1) of the heavy chain. Fab' fragments differ from Fab fragments by the addition of a few residues at the carboxy terminus of the heavy chain CH1 domain including one or more cysteines from the antibody hinge region. Fab'-SH is the designation herein for Fab' in which the cysteine residue(s) of the constant domains bear a free thiol group. F(ab')₂ antibody fragments originally were produced as pairs of Fab' fragments which have hinge cysteines between them. Other chemical couplings of antibody fragments are also known.

"Single-chain Fv" or "scFv" antibody fragments comprise the VH and VL domains of antibody, wherein these domains are present in a single polypeptide chain. Generally, the scFv polypeptide further comprises a polypeptide linker between the VH and VL domains which enables the scFv to form the desired structure for antigen binding. For a review of scFv, see, e.g., Pluckthün, in *The Pharmacology of Monoclonal Antibodies*, vol. 113, Rosenberg and Moore eds., (Springer-Verlag, New York, 1994), pp. 269-315.

The term "diabodies" refers to antibody fragments with two antigen-binding sites, which fragments comprise a heavy-chain variable domain (VH) connected to a light-chain variable domain (VL) in the same polypeptide chain (VH-VL). By using a linker that is too short to allow pairing between the two domains on the same chain, the domains are forced to pair with the complementary domains of another chain and create two antigen-binding sites. Diabodies may be bivalent or bispecific. Diabodies are described more fully in, for example, EP 404,097; WO 1993/01161; Hudson et al., *Nat. Med.* 9:129-134 (2003); and Hollinger et al., *Proc. Natl. Acad. Sci. USA* 90: 6444-6448 (1993). Triabodies and tetrabodies are also described in Hudson et al., *Nat. Med.* 9:129-134 (2003).

The term "monoclonal antibody" as used herein refers to an antibody obtained from a population of substantially homogeneous antibodies, e.g., the individual antibodies comprising the population are identical except for possible mutations, e.g., naturally occurring mutations, that may be present in minor amounts. Thus, the modifier "monoclonal" indicates the character of the antibody as not being a mixture of discrete antibodies. In certain embodiments, such a monoclonal antibody typically includes an antibody comprising a polypeptide sequence that binds a target, wherein the target-binding polypeptide sequence was obtained by a process that includes the selection of a single target binding polypeptide sequence from a plurality of polypeptide sequences. For example, the selection process can be the selection of a unique clone from a plurality of clones, such as a pool of hybridoma clones, phage clones, or recombinant DNA clones. It should be understood that a selected target binding sequence can be further altered, for example, to improve affinity for the target, to humanize the target binding sequence, to improve its production in cell culture, to reduce its immunogenicity *in vivo*, to create a multispecific antibody, etc., and that an antibody comprising the altered target binding sequence is also a monoclonal antibody of this invention. In contrast to polyclonal antibody preparations, which typically include different antibodies directed against different determinants (epitopes), each monoclonal antibody of a monoclonal antibody preparation is directed against a single determinant on an antigen. In addition to their specificity, monoclonal antibody preparations are advantageous in that they are typically uncontaminated by other immunoglobulins.

The modifier "monoclonal" indicates the character of the antibody as being obtained from a substantially homogeneous population of antibodies, and is not to be construed as requiring production of the antibody by any particular method. For example, the monoclonal antibodies to be used in accordance with the invention may be made by a variety of techniques, including, for example, the hybridoma method (e.g., Kohler and Milstein, *Nature*, 256:495-97 (1975); Hongo et al., *Hybridoma*, 14 (3): 253-260 (1995), Harlow et al., *Antibodies: A Laboratory Manual*, (Cold Spring Harbor Laboratory Press, 2nd ed. 1988); Hammerling et al., in: *Monoclonal Antibodies and T-Cell Hybridomas* 563-681 (Elsevier, N.Y., 1981)), recombinant DNA methods (see, e.g., U.S. Pat. No. 4,816,567), phage-display technologies (see, e.g., Clackson et al., *Nature*, 352: 624-628 (1991); Marks et al., *J. Mol. Biol.* 222: 581-597 (1992); Sidhu et al., *J. Mol. Biol.* 338(2): 299-310 (2004); Lee et al., *J. Mol. Biol.* 340(5): 1073-1093 (2004); Fellouse, *Proc. Natl. Acad. Sci. USA* 101(34): 12467-12472 (2004); and Lee et al., *J. Immunol. Methods* 284(1-2): 119-132 (2004), and technologies for producing human or human-like antibodies in animals that have parts or all of the human immunoglobulin loci or genes encoding human immunoglobulin sequences (see, e.g., WO 1998/24893; WO 1996/34096; WO 1996/33735; WO 1991/10741; Jakobovits et al., *Proc. Natl. Acad.*

Sci. USA 90: 2551 (1993); Jakobovits et al., *Nature* 362: 255-258 (1993); Bruggemann et al., *Year in Immunol.* 7:33 (1993); U.S. Pat. Nos. 5,545,807; 5,545,806; 5,569,825; 5,625,126; 5,633,425; and 5,661,016; Marks et al., *Bio/Technology* 10: 779-783 (1992); Lonberg et al., *Nature* 368: 856-859 (1994); Morrison, *Nature* 368: 812-813 (1994); Fishwild et al., *Nature Biotechnol.* 14: 845-851 (1996); Neuberger, *Nature Biotechnol.* 14: 826 (1996); and Lonberg et al., *Intern. Rev. Immunol.* 13: 65-93 (1995).

The monoclonal antibodies herein specifically include "chimeric" antibodies in which a portion of the heavy and/or light chain is identical with or homologous to corresponding sequences in antibodies derived from a particular species or belonging to a particular antibody class or subclass, while the remainder of the chain(s) is identical with or homologous to corresponding sequences in antibodies derived from another species or belonging to another antibody class or subclass, as well as fragments of such antibodies, so long as they exhibit the desired biological activity (see, e.g., U.S. Pat. No. 4,816,567; and Morrison et al., *Proc. Natl. Acad. Sci. USA* 81:6851-6855 (1984)). Chimeric antibodies include PRIMATTZED® antibodies wherein the antigen-binding region of the antibody is derived from an antibody produced by, e.g., immunizing macaque monkeys with the antigen of interest.

"Humanized" forms of non-human (e.g., murine) antibodies are chimeric antibodies that contain minimal sequence derived from non-human immunoglobulin. In one embodiment, a humanized antibody is a human immunoglobulin (recipient antibody) in which residues from a HVR of the recipient are replaced by residues from a HVR of a non-human species (donor antibody) such as mouse, rat, rabbit, or nonhuman primate having the desired specificity, affinity, and/or capacity. In some instances, FR residues of the human immunoglobulin are replaced by corresponding non-human residues. Furthermore, humanized antibodies may comprise residues that are not found in the recipient antibody or in the donor antibody. These modifications may be made to further refine antibody performance. In general, a humanized antibody will comprise substantially all of at least one, and typically two, variable domains, in which all or substantially all of the hypervariable loops correspond to those of a non-human immunoglobulin, and all or substantially all of the FRs are those of a human immunoglobulin sequence. The humanized antibody optionally will also comprise at least a portion of an immunoglobulin constant region (Fc), typically that of a human immunoglobulin. For further details, see, e.g., Jones et al., *Nature* 321:522-525 (1986); Riechmann et al., *Nature* 332:323-329 (1988); and Presta, *Curr. Op. Struct. Biol.* 2:593-596 (1992). See also, for example, Vaswani and Hamilton, *Ann. Allergy, Asthma & Immunol.* 1:105-115 (1998); Harris, *Biochem. Soc. Transactions* 23:1035-1038 (1995); Hurle and Gross, *Curr. Op. Biotech.* 5:428-433 (1994); and U.S. Pat. Nos. 6,982,321 and 7,087,409.

A "human antibody" is one which possesses an amino acid sequence which corresponds to that of an antibody produced by a human and/or has been made using any of the techniques for making human antibodies as disclosed herein. This definition of a human antibody specifically excludes a humanized antibody comprising non-human antigen-binding residues. Human antibodies can be produced using various techniques known in the art, including phage-display libraries. Hoogenboom and Winter, *J. Mol. Biol.*, 227:381 (1991); Marks et al., *J. Mol. Biol.*, 222:581 (1991). Also available for the preparation of human monoclonal antibodies are methods described in Cole et al., *Monoclonal Antibodies and Cancer Therapy*, Alan R. Liss, p. 77 (1985); Boerner et al., *J. Immunol.*, 147(1):86-95 (1991). See also van Dijk and van de Winkel, *Curr. Opin. Pharmacol.*, 5: 368-74 (2001). Human antibodies can be

prepared by administering the antigen to a transgenic animal that has been modified to produce such antibodies in response to antigenic challenge, but whose endogenous loci have been disabled, e.g., immunized xenomice (see, e.g., U.S. Pat. Nos. 6,075,181 and 6,150,584 regarding XENOMOUSE™ technology). See also, for example, Li et al., *Proc. Natl. Acad. Sci. USA*, 103:3557-3562 (2006) regarding human antibodies generated via a human B-cell hybridoma technology.

A "species-dependent antibody" is one which has a stronger binding affinity for an antigen from a first mammalian species than it has for a homologue of that antigen from a second mammalian species. Normally, the species-dependent antibody "binds specifically" to a human antigen (e.g., has a binding affinity (Kd) value of no more than about 1×10^{-7} M, preferably no more than about 1×10^{-8} M and preferably no more than about 1×10^{-9} M) but has a binding affinity for a homologue of the antigen from a second nonhuman mammalian species which is at least about 50 fold, or at least about 500 fold, or at least about 1000 fold, weaker than its binding affinity for the human antigen. The species-dependent antibody can be any of the various types of antibodies as defined above, but preferably is a humanized or human antibody.

The term "hypervariable region," "HVR," or "HV," when used herein refers to the regions of an antibody variable domain which are hypervariable in sequence and/or form structurally defined loops. Generally, antibodies comprise six HVRs; three in the VH (H1, H2, H3), and three in the VL (L1, L2, L3). In native antibodies, H3 and L3 display the most diversity of the six HVRs, and H3 in particular is believed to play a unique role in conferring fine specificity to antibodies. See, e.g., Xu et al., *Immunity* 13:37-45 (2000); Johnson and Wu, in *Methods in Molecular Biology* 248:1-25 (Lo, ed., Human Press, Totowa, N.J., 2003). Indeed, naturally occurring camelid antibodies consisting of a heavy chain only are functional and stable in the absence of light chain. See, e.g., Hamers-Casterman et al., *Nature* 363:446-448 (1993); Sheriff et al., *Nature Struct. Biol.* 3:733-736 (1996).

A number of HVR delineations are in use and are encompassed herein. The Kabat Complementarity Determining Regions (CDRs) are based on sequence variability and are the most commonly used (Kabat et al., *Sequences of Proteins of Immunological Interest*, 5th Ed. Public Health Service, National Institutes of Health, Bethesda, Md. (1991)). Chothia refers instead to the location of the structural loops (Chothia and Lesk *J. Mol. Biol.* 196:901-917 (1987)). The AbM HVRs represent a compromise between the Kabat HVRs and Chothia structural loops, and are used by Oxford Molecular's AbM antibody modeling software. The "contact" HVRs are based on an analysis of the available complex crystal structures. The residues from each of these HVRs are noted below.

Loop	Kabat	AbM	Chothia	Contact
L1	L24-L34	L24-L34	L26-L32	L30-L36
L2	L50-L56	L50-L56	L50-L52	L46-L55
L3	L89-L97	L89-L97	L91-L96	L89-L96
H1	H31-H35B	H26-H35B	H26-H32	H30-H35B (Kabat Numbering)
H1	H31-H35	H26-H35	H26-H32	H30-H35 (Chothia Numbering)
H2	H50-H65	H50-H58	H53-H55	H47-H58
H3	H95-H102	H95-H102	H96-H101	H93-H101

HVRs may comprise "extended HVRs" as follows: 24-36 or 24-34 (L1), 46-56 or 50-56 (L2) and 89-97 or 89-96 (L3) in the VL and 26-35 (H1), 50-65 or 49-65 (H2) and 93-102, 94-102, or 95-102 (H3) in the VH. The variable domain residues are numbered according to Kabat et al., *supra*, for each of these definitions.

"Framework" or "FR" residues are those variable domain residues other than the HVR residues as herein defined.

The term "variable domain residue numbering as in Kabat" or "amino acid position numbering as in Kabat," and variations thereof, refers to the numbering system used for heavy chain variable domains or light chain variable domains of the compilation of antibodies in Kabat et al., *supra*. Using this numbering system, the actual linear amino acid sequence may contain fewer or additional amino acids corresponding to a shortening of, or insertion into, a FR or HVR of the variable domain. For example, a heavy chain variable domain may include a single amino acid insert (residue 52a according to Kabat) after residue 52 of H2 and inserted residues (e.g. residues 82a, 82b, and 82c, etc. according to Kabat) after heavy chain FR residue 82. The Kabat numbering of residues may be determined for a given antibody by alignment at regions of homology of the sequence of the antibody with a "standard" Kabat numbered sequence.

The Kabat numbering system is generally used when referring to a residue in the variable domain (approximately residues 1-107 of the light chain and residues 1-113 of the heavy chain) (e.g., Kabat et al., *Sequences of Immunological Interest*. 5th Ed. Public Health Service, National Institutes of Health, Bethesda, Md. (1991)). The "EU numbering system" or "EU index" is generally used when referring to a residue in an immunoglobulin heavy chain constant region (e.g., the EU index reported in Kabat et al., *supra*). The "EU index as in Kabat" refers to the residue numbering of the human IgG1 EU antibody.

The expression "linear antibodies" refers to the antibodies described in Zapata et al. (1995 *Protein Eng*, 8(10):1057-1062). Briefly, these antibodies comprise a pair of tandem Fd segments (VH-CH1-VH-CH1) which, together with complementary light chain polypeptides, form a pair of antigen binding regions. Linear antibodies can be bispecific or monospecific.

As used herein, the term "binds", "specifically binds to" or is "specific for" refers to measurable and reproducible interactions such as binding between a target and an antibody, which is determinative of the presence of the target in the presence of a heterogeneous population of molecules including biological molecules. For example, an antibody that binds to or specifically binds to a target (which can be an epitope) is an antibody that binds this target with greater affinity, avidity, more readily, and/or with greater duration than it binds to other targets. In one embodiment, the extent of binding of an antibody to an unrelated target is less than about 10% of the binding of the antibody to the target as measured, e.g., by a radioimmunoassay (RIA). In certain embodiments, an antibody that specifically binds to a target has a dissociation constant (K_d) of $\leq 1 \mu\text{M}$, $\leq 100 \text{ nM}$, $\leq 10 \text{ nM}$, $\leq 1 \text{ nM}$, or $\leq 0.1 \text{ nM}$. In certain embodiments, an antibody specifically binds to an epitope on a protein that is conserved among the protein from different species. In another embodiment, specific binding can include, but does not require exclusive binding.

II. PD-1 Axis Binding Antagonists

Provided herein are methods for treating or delaying progression of cancer in an individual comprising administering to the individual an effective amount of a PD-1 axis binding antagonist and a taxane. Also provided herein are methods of enhancing immune function in an individual having cancer comprising administering to the individual an effective amount of a PD-1 axis binding antagonist and a taxane. For example, a PD-1 axis binding antagonist includes a PD-1 binding antagonist, a PD-L1 binding antagonist and a PD-L2 binding antagonist. PD-1 (programmed death 1) is also referred to in the art as "programmed cell death 1," "PDCD1," "CD279," and "SLEB2." An exemplary human PD-1 is shown in UniProtKB/Swiss-Prot Accession No. Q15116. PD-L1 (programmed death ligand 1) is also referred to in the art as "programmed cell death 1 ligand 1," "PDCD1LG1," "CD274," "B7-H," and "PDL1." An exemplary human PD-L1 is shown in UniProtKB/Swiss-Prot Accession No. Q9NZQ7.1. PD-L2 (programmed death ligand 2) is also referred to in the art as "programmed cell death 1 ligand 2," "PDCD1LG2," "CD273," "B7-DC," "Btdc," and "PDL2." An exemplary human PD-L2 is shown in UniProtKB/Swiss-Prot Accession No. Q9BQ51. In some embodiments, PD-1, PD-L1, and PD-L2 are human PD-1, PD-L1 and PD-L2.

In some embodiments, the PD-1 binding antagonist is a molecule that inhibits the binding of PD-1 to its ligand binding partners. In a specific aspect the PD-1 ligand binding partners are PD-L1 and/or PD-L2. In another embodiment, a PD-L1 binding antagonist is a molecule that inhibits the binding of PD-L1 to its binding partners. In a specific aspect, PD-L1 binding partners are PD-1 and/or B7-1. In another embodiment, the PD-L2 binding antagonist is a molecule that inhibits the binding of PD-L2 to its binding partners. In a specific aspect, a PD-L2 binding partner is PD-1. The antagonist may be an antibody, an antigen binding fragment thereof, an immunoadhesin, a fusion protein, or oligopeptide.

In some embodiments, the PD-1 binding antagonist is an anti-PD-1 antibody (e.g., a human antibody, a humanized antibody, or a chimeric antibody). In some embodiments, the anti-PD-1 antibody is selected from the group consisting of MDX-1106 (nivolumab), MK-3475 (lambrolizumab), and CT-011 (pidilizumab). In some embodiments, the PD-1 binding antagonist is an immunoadhesin (e.g., an immunoadhesin comprising an extracellular or PD-1 binding portion of PD-L1 or PD-L2 fused to a constant region (e.g., an Fc region of an immunoglobulin sequence)). In some embodiments, the PD-1 binding antagonist is AMP-224. In some embodiments, the PD-L1 binding antagonist is anti-PD-L1 antibody. In some embodiments, the anti-PD-L1 antibody is selected from the group consisting of YW243.55.S70, MPDL3280A, MDX-1105, and MEDI4736. Antibody YW243.55.S70 is an anti-PD-L1 described in WO 2010/077634. MDX-1105, also known as BMS-936559, is an anti-PD-L1 antibody described in WO2007/005874. MEDI4736 is an anti-PD-L1 monoclonal antibody described in WO2011/066389 and US2013/034559. MDX-1106, also known as MDX-1106-04, ONO-4538, BMS-936558, or nivolumab, is an anti-PD-1 antibody described in WO2006/121168. MK-3475, also known as lambrolizumab, is an anti-PD-1 antibody described in WO2009/114335. CT-011, also known as hBAT, hBAT-1 or pidilizumab, is an anti-PD-1 antibody described in WO2009/101611. AMP-224, also known as B7-DCIg, is a PD-L2-Fc fusion soluble receptor described in WO2010/027827 and WO2011/066342.

In some embodiments, the PD-1 axis binding antagonist is an anti-PD-L1 antibody. In some embodiments, the anti-PD-L1 antibody is capable of inhibiting binding between PD-L1 and PD-1 and/or

between PD-L1 and B7-1. In some embodiments, the anti-PD-L1 antibody is a monoclonal antibody. In some embodiments, the anti-PD-L1 antibody is an antibody fragment selected from the group consisting of Fab, Fab'-SH, Fv, scFv, and (Fab')₂ fragments. In some embodiments, the anti-PD-L1 antibody is a humanized antibody. In some embodiments, the anti-PD-L1 antibody is a human antibody.

Examples of anti-PD-L1 antibodies useful for the methods of this invention, and methods for making thereof are described in PCT patent application WO 2010/077634, WO 2007/005874, WO 2011/066389, and US 2013/034559, which are incorporated herein by reference. The anti-PD-L1 antibodies useful in this invention, including compositions containing such antibodies, may be used in combination with a taxane to treat cancer.

Anti-PD-1 antibodies

In some embodiments, the anti-PD-1 antibody is MDX-1106. Alternative names for "MDX-1106" include MDX-1106-04, ONO-4538, BMS-936558 or Nivolumab. In some embodiments, the anti-PD-1 antibody is nivolumab (CAS Registry Number: 946414-94-4). In a still further embodiment, provided is an isolated anti-PD-1 antibody comprising a heavy chain variable region comprising the heavy chain variable region amino acid sequence from SEQ ID NO:1 and/or a light chain variable region comprising the light chain variable region amino acid sequence from SEQ ID NO:2. In a still further embodiment, provided is an isolated anti-PD-1 antibody comprising a heavy chain and/or a light chain sequence, wherein:

(a) the heavy chain sequence has at least 85%, at least 90%, at least 91%, at least 92%, at least 93%, at least 94%, at least 95%, at least 96%, at least 97%, at least 98%, at least 99% or 100% sequence identity to the heavy chain sequence:

QVQLVESGGGVVQPGRSLRLDCKASGITFSNSGMHWVRQAPGKGLEWVAVIWDGSKRYYADSVKGR
FTISRDNSKNTLFLQMNSLRAEDTAVYYCATNDDYWGGQTLTVSSASTKGPSVFPLAPCSRSTSESTAA
LGCLVKDYFPEPVTVSWNSGALTSGVHTFPAVLQSSGLYSLSSVTVPSSSLGKTKYTCNVDHKPSNTKV
DKRVESKYGPPCPPCPAPEFLGGPSVFLFPPKPKDTLMISRTPEVTCVVVDVSQEDPEVQFNWYVDGVE
VHNAKTKPREEQFNSTYRVVSVLTVLHQDWLNGKEYKCKVSNKGLPSSIEKTKAKAGQPREPQVYTLPP
SQEEMTKNQVSLTCLVKGFYPSDIAVEWESNGQPENNYKTPPVLDSDGSFFLYSRLTVDKSRWQEGN
VFSCSVMHLEHNHYTQKSLSLGLK (SEQ ID NO:1), and

(b) the light chain sequences has at least 85%, at least 90%, at least 91%, at least 92%, at least 93%, at least 94%, at least 95%, at least 96%, at least 97%, at least 98%, at least 99% or 100% sequence identity to the light chain sequence:

EIVLTQSPATLSLSPGERATLSCRASQSVSSYLAWYQQKPGQAPRLLIYDASNRATGIPARFSGSGSGTD
FTLTISLEPEDFAVYYCQQSSNWPRFTFGQGTKVEIKRTVAAPSVFIFPPSDEQLKSGTASVVCLLNFPY
REAKVQWKVDNALQSGNSQESVTEQDSKSTYLSSTLTLSKADYEKHKVYACEVTHQGLSSPVTKSFN
RGEC (SEQ ID NO:2).

Anti-PD-L1 antibodies

In some embodiments, the antibody in the formulation comprises at least one tryptophan (e.g., at least two, at least three, or at least four) in the heavy and/or light chain sequence. In some embodiments, amino acid tryptophan is in the HVR regions, framework regions and/or constant regions of the antibody.

In some embodiments, the antibody comprises two or three tryptophan residues in the HVR regions. In some embodiments, the antibody in the formulation is an anti-PD-L1 antibody. PD-L1 (programmed death ligand 1), also known as PDL1, B7-H1, B7-4, CD274, and B7-H, is a transmembrane protein, and its interaction with PD-1 inhibits T-cell activation and cytokine production. In some embodiments, the anti-PD-L1 antibody described herein binds to human PD-L1. Examples of anti-PD-L1 antibodies that can be used in the methods described herein are described in PCT patent application WO 2010/077634 A1 and US 8,217,149, which are incorporated herein by reference in their entirety.

In some embodiments, the anti-PD-L1 antibody is capable of inhibiting binding between PD-L1 and PD-1 and/or between PD-L1 and B7-1. In some embodiments, the anti-PD-L1 antibody is a monoclonal antibody. In some embodiments, the anti-PD-L1 antibody is an antibody fragment selected from the group consisting of Fab, Fab'-SH, Fv, scFv, and (Fab')₂ fragments. In some embodiments, the anti-PD-L1 antibody is a humanized antibody. In some embodiments, the anti-PD-L1 antibody is a human antibody.

Anti-PD-L1 antibodies described in WO 2010/077634 A1 and US 8,217,149 may be used in the methods described herein. In some embodiments, the anti-PD-L1 antibody comprises a heavy chain variable region sequence of SEQ ID NO:3 and/or a light chain variable region sequence of SEQ ID NO:4. In a still further embodiment, provided is an isolated anti-PD-L1 antibody comprising a heavy chain variable region and/or a light chain variable region sequence, wherein:

(a) the heavy chain sequence has at least 85%, at least 90%, at least 91%, at least 92%, at least 93%, at least 94%, at least 95%, at least 96%, at least 97%, at least 98%, at least 99% or 100% sequence identity to the heavy chain sequence:

EVQLVESGGGLVQPGGSLRLSCAASGFTFSQSWIHQVRQAPGKGLEWVAWISPYGGSTYYADSVKGRFTISADTSKNTAYLQMNSLRRAEDTAVYYCARRHWPGGFDYWGQGTLVTVSA (SEQ ID NO:3), and

(b) the light chain sequence has at least 85%, at least 90%, at least 91%, at least 92%, at least 93%, at least 94%, at least 95%, at least 96%, at least 97%, at least 98%, at least 99% or 100% sequence identity to the light chain sequence:

DIQMTQSPSSLSASVGDRVTITCRASQDVSTAVAWYQQKPGKAPKLLIYSASFLYSGVPSRFSGSGSGTDFTLTISLQPEDFATYYCQQYLYHPATFGQGTKVEIKR (SEQ ID NO:4).

In one embodiment, the anti-PD-L1 antibody comprises a heavy chain variable region comprising an HVR-H1, HVR-H2 and HVR-H3 sequence, wherein:

(a) the HVR-H1 sequence is GFTFSX₁SWIH (SEQ ID NO:5);

(b) the HVR-H2 sequence is AWIX₂PYGGSX₃YYADSVKG (SEQ ID NO:6);

(c) the HVR-H3 sequence is RHWPGGFDY (SEQ ID NO:7);

further wherein: X₁ is D or G; X₂ is S or L; X₃ is T or S. In one specific aspect, X₁ is D; X₂ is S and X₃ is T.

In another aspect, the polypeptide further comprises variable region heavy chain framework sequences juxtaposed between the HVRs according to the formula: (HC-FR1)-(HVR-H1)-(HC-FR2)-(HVR-H2)-(HC-FR3)-(HVR-H3)-(HC-FR4). In yet another aspect, the framework sequences are derived from human consensus framework sequences. In a further aspect, the framework sequences are VH

subgroup III consensus framework. In a still further aspect, at least one of the framework sequences is the following:

HC-FR1 is EVQLVESGGGLVQPGGSLRLSCAAS (SEQ ID NO:8)
 HC-FR2 is WVRQAPGKGLEWV (SEQ ID NO:9)
 5 HC-FR3 is RFTISADTSKNTAYLQMNSLRAEDTAVYYCAR (SEQ ID NO:10)
 HC-FR4 is WGQGTLVTVSA (SEQ ID NO:11).

In a still further aspect, the heavy chain polypeptide is further combined with a variable region light chain comprising an HVR-L1, HVR-L2 and HVR-L3, wherein:

(a) the HVR-L1 sequence is RASQX₄X₅X₆TX₇X₈A (SEQ ID NO:12);
 10 (b) the HVR-L2 sequence is SASX₉LX₁₀S, (SEQ ID NO:13);
 (c) the HVR-L3 sequence is QQX₁₁X₁₂X₁₃X₁₄PX₁₅T (SEQ ID NO:14);

wherein: X₄ is D or V; X₅ is V or I; X₆ is S or N; X₇ is A or F; X₈ is V or L; X₉ is F or T; X₁₀ is Y or A; X₁₁ is Y, G, F, or S; X₁₂ is L, Y, F or W; X₁₃ is Y, N, A, T, G, F or I; X₁₄ is H, V, P, T or I; X₁₅ is A, W, R, P or T. In a still further aspect, X₄ is D; X₅ is V; X₆ is S; X₇ is A; X₈ is V; X₉ is F; X₁₀ is Y; X₁₁ is Y; X₁₂ is L; X₁₃ is Y; X₁₄ is H; X₁₅ is A.
 15

In a still further aspect, the light chain further comprises variable region light chain framework sequences juxtaposed between the HVRs according to the formula: (LC-FR1)-(HVR-L1)-(LC-FR2)-(HVR-L2)-(LC-FR3)-(HVR-L3)-(LC-FR4). In a still further aspect, the framework sequences are derived from human consensus framework sequences. In a still further aspect, the framework sequences are VL kappa I consensus framework. In a still further aspect, at least one of the framework sequence is the following:

LC-FR1 is DIQMTQSPSSLSASVGDRVTITC (SEQ ID NO:15)
 LC-FR2 is WYQQKPGKAPKLLIY (SEQ ID NO:16)
 LC-FR3 is GVPSRFSGSGSGTDFTLTISLQPEDFATYYC (SEQ ID NO:17)
 25 LC-FR4 is FGQGTEKVEIKR (SEQ ID NO:18).

In another embodiment, provided is an isolated anti-PD-L1 antibody or antigen binding fragment comprising a heavy chain and a light chain variable region sequence, wherein:

(a) the heavy chain comprises an HVR-H1, HVR-H2 and HVR-H3, wherein further:

(i) the HVR-H1 sequence is GFTFSX₁SWIH; (SEQ ID NO:5)
 30 (ii) the HVR-H2 sequence is AWIX₂PYGGSX₃YYADSVKG (SEQ ID NO:6)
 (iii) the HVR-H3 sequence is RHWPGGFDY, and (SEQ ID NO:7)

(b) the light chain comprises an HVR-L1, HVR-L2 and HVR-L3, wherein further:

(i) the HVR-L1 sequence is RASQX₄X₅X₆TX₇X₈A (SEQ ID NO:12)
 (ii) the HVR-L2 sequence is SASX₉LX₁₀S; and (SEQ ID NO:13)
 35 (iii) the HVR-L3 sequence is QQX₁₁X₁₂X₁₃X₁₄PX₁₅T; (SEQ ID NO:14)

wherein: X₁ is D or G; X₂ is S or L; X₃ is T or S; X₄ is D or V; X₅ is V or I; X₆ is S or N; X₇ is A or F; X₈ is V or L; X₉ is F or T; X₁₀ is Y or A; X₁₁ is Y, G, F, or S; X₁₂ is L, Y, F or W; X₁₃ is Y, N, A, T, G, F or I; X₁₄ is H, V, P, T or I; X₁₅ is A, W, R, P or T. In a specific aspect, X₁ is D; X₂ is S and X₃ is T. In another aspect, X₄ is D; X₅ is V; X₆ is S; X₇ is A; X₈ is V; X₉ is F; X₁₀ is Y; X₁₁ is Y; X₁₂ is L; X₁₃ is Y; X₁₄ is H; X₁₅ is A. In yet

another aspect, X₁ is D; X₂ is S and X₃ is T, X₄ is D; X₅ is V; X₆ is S; X₇ is A; X₈ is V; X₉ is F; X₁₀ is Y; X₁₁ is Y; X₁₂ is L; X₁₃ is Y; X₁₄ is H and X₁₅ is A.

In a further aspect, the heavy chain variable region comprises one or more framework sequences juxtaposed between the HVRs as: (HC-FR1)-(HVR-H1)-(HC-FR2)-(HVR-H2)-(HC-FR3)-(HVR-H3)-(HC-FR4), and the light chain variable regions comprises one or more framework sequences juxtaposed between the HVRs as: (LC-FR1)-(HVR-L1)-(LC-FR2)-(HVR-L2)-(LC-FR3)-(HVR-L3)-(LC-FR4). In a still further aspect, the framework sequences are derived from human consensus framework sequences. In a still further aspect, the heavy chain framework sequences are derived from a Kabat subgroup I, II, or III sequence. In a still further aspect, the heavy chain framework sequence is a VH subgroup III consensus framework. In a still further aspect, one or more of the heavy chain framework sequences are set forth as SEQ ID NOs:8, 9, 10 and 11. In a still further aspect, the light chain framework sequences are derived from a Kabat kappa I, II, III or IV subgroup sequence. In a still further aspect, the light chain framework sequences are VL kappa I consensus framework. In a still further aspect, one or more of the light chain framework sequences are set forth as SEQ ID NOs:15, 16, 17 and 18.

In a still further specific aspect, the antibody further comprises a human or murine constant region. In a still further aspect, the human constant region is selected from the group consisting of IgG1, IgG2, IgG2, IgG3, IgG4. In a still further specific aspect, the human constant region is IgG1. In a still further aspect, the murine constant region is selected from the group consisting of IgG1, IgG2A, IgG2B, IgG3. In a still further aspect, the murine constant region is IgG2A. In a still further specific aspect, the antibody has reduced or minimal effector function. In a still further specific aspect the minimal effector function results from an "effector-less Fc mutation" or aglycosylation. In still a further embodiment, the effector-less Fc mutation is an N297A or D265A/N297A substitution in the constant region.

In yet another embodiment, provided is an anti-PD-L1 antibody comprising a heavy chain and a light chain variable region sequence, wherein:

- (a) the heavy chain further comprises an HVR-H1, HVR-H2 and an HVR-H3 sequence having at least 85% sequence identity to GFTFSDSWIH (SEQ ID NO:19), AWISPYGGSTYYADSVKG (SEQ ID NO:20) and RHWPGGFDY (SEQ ID NO:21), respectively, or
- (b) the light chain further comprises an HVR-L1, HVR-L2 and an HVR-L3 sequence having at least 85% sequence identity to RASQDVSTAVA (SEQ ID NO:22), SASFLYS (SEQ ID NO:23) and QQYLYHPAT (SEQ ID NO:24), respectively.

In a specific aspect, the sequence identity is 86%, 87%, 88%, 89%, 90%, 91%, 92%, 93%, 94%, 95%, 96%, 97%, 98%, 99% or 100%.

In another aspect, the heavy chain variable region comprises one or more framework sequences juxtaposed between the HVRs as: (HC-FR1)-(HVR-H1)-(HC-FR2)-(HVR-H2)-(HC-FR3)-(HVR-H3)-(HC-FR4), and the light chain variable regions comprises one or more framework sequences juxtaposed between the HVRs as: (LC-FR1)-(HVR-L1)-(LC-FR2)-(HVR-L2)-(LC-FR3)-(HVR-L3)-(LC-FR4). In yet another aspect, the framework sequences are derived from human consensus framework sequences. In a still further aspect, the heavy chain framework sequences are derived from a Kabat subgroup I, II, or III sequence. In a still further aspect, the heavy chain framework sequence is a VH subgroup III consensus

framework. In a still further aspect, one or more of the heavy chain framework sequences are set forth as SEQ ID NOs:8, 9, 10 and 11. In a still further aspect, the light chain framework sequences are derived from a Kabat kappa I, II, III or IV subgroup sequence. In a still further aspect, the light chain framework sequences are VL kappa I consensus framework. In a still further aspect, one or more of the light chain framework sequences are set forth as SEQ ID NOs:15, 16, 17 and 18.

In a still further specific aspect, the antibody further comprises a human or murine constant region. In a still further aspect, the human constant region is selected from the group consisting of IgG1, IgG2, IgG2, IgG3, IgG4. In a still further specific aspect, the human constant region is IgG1. In a still further aspect, the murine constant region is selected from the group consisting of IgG1, IgG2A, IgG2B, IgG3. In a still further aspect, the murine constant region is IgG2A. In a still further specific aspect, the antibody has reduced or minimal effector function. In a still further specific aspect the minimal effector function results from an "effector-less Fc mutation" or aglycosylation. In still a further embodiment, the effector-less Fc mutation is an N297A or D265A/N297A substitution in the constant region.

In another further embodiment, provided is an isolated anti-PD-L1 antibody comprising a heavy chain and a light chain variable region sequence, wherein:

(a) the heavy chain sequence has at least 85% sequence identity to the heavy chain sequence:

EVQLVESGGGLVQPGGSLRLSCAASGFTFSDSWIHWVRQAPGKGLEWVAWISPYGGSTYYADSVKGRF
TISADTSKNTAYLQMNSLRAEDTAVYYCARRHWPGGFDYWGGQTLTVTSS (SEQ ID NO:25), and/or

(b) the light chain sequences has at least 85% sequence identity to the light chain sequence:
DIQMTQSPSSLSASVGDRVTITCRASQDVSTAWAYQQKPGKAPKLLIYSASFLYSGVPSRFSGSGSGTD
FTLTISLQPEDFATYYCQQYLYHPATFGGGTKVEIKR (SEQ ID NO:4).

In a specific aspect, the sequence identity is 86%, 87%, 88%, 89%, 90%, 91%, 92%, 93%, 94%, 95%, 96%, 97%, 98%, 99% or 100%. In another aspect, the heavy chain variable region comprises one or more framework sequences juxtaposed between the HVRs as: (HC-FR1)-(HVR-H1)-(HC-FR2)-(HVR-H2)-(HC-FR3)-(HVR-H3)-(HC-FR4), and the light chain variable regions comprises one or more framework sequences juxtaposed between the HVRs as: (LC-FR1)-(HVR-L1)-(LC-FR2)-(HVR-L2)-(LC-FR3)-(HVR-L3)-(LC-FR4). In yet another aspect, the framework sequences are derived from human consensus framework sequences. In a further aspect, the heavy chain framework sequences are derived from a Kabat subgroup I, II, or III sequence. In a still further aspect, the heavy chain framework sequence is a VH subgroup III consensus framework. In a still further aspect, one or more of the heavy chain framework sequences are set forth as SEQ ID NOs:8, 9, 10 and WGQGTTLTVTSS (SEQ ID NO:27).

In a still further aspect, the light chain framework sequences are derived from a Kabat kappa I, II, III or IV subgroup sequence. In a still further aspect, the light chain framework sequences are VL kappa I consensus framework. In a still further aspect, one or more of the light chain framework sequences are set forth as SEQ ID NOs:15, 16, 17 and 18.

In a still further specific aspect, the antibody further comprises a human or murine constant region. In a still further aspect, the human constant region is selected from the group consisting of IgG1, IgG2, IgG2, IgG3, IgG4. In a still further specific aspect, the human constant region is IgG1. In a still further aspect, the murine constant region is selected from the group consisting of IgG1, IgG2A, IgG2B,

IgG3. In a still further aspect, the murine constant region is IgG2A. In a still further specific aspect, the antibody has reduced or minimal effector function. In a still further specific aspect, the minimal effector function results from production in prokaryotic cells. In a still further specific aspect the minimal effector function results from an "effector-less Fc mutation" or aglycosylation. In still a further embodiment, the effector-less Fc mutation is an N297A or D265A/N297A substitution in the constant region.

In a further aspect, the heavy chain variable region comprises one or more framework sequences juxtaposed between the HVRs as: (HC-FR1)-(HVR-H1)-(HC-FR2)-(HVR-H2)-(HC-FR3)-(HVR-H3)-(HC-FR4), and the light chain variable regions comprises one or more framework sequences juxtaposed between the HVRs as: (LC-FR1)-(HVR-L1)-(LC-FR2)-(HVR-L2)-(LC-FR3)-(HVR-L3)-(LC-FR4). In a still further aspect, the framework sequences are derived from human consensus framework sequences. In a still further aspect, the heavy chain framework sequences are derived from a Kabat subgroup I, II, or III sequence. In a still further aspect, the heavy chain framework sequence is a VH subgroup III consensus framework. In a still further aspect, one or more of the heavy chain framework sequences is the following:

HC-FR1	EVQLVESGGGLVQPGGSLRLSCAASGFTFS	(SEQ ID NO:29)
HC-FR2	WVRQAPGKGLEWVA	(SEQ ID NO:30)
HC-FR3	RFTISADTSKNTAYLQMNSLRAEDTAVYYCAR	(SEQ ID NO:10)
HC-FR4	WGQGTLLTVSS	(SEQ ID NO:27).

In a still further aspect, the light chain framework sequences are derived from a Kabat kappa I, II, II or IV subgroup sequence. In a still further aspect, the light chain framework sequences are VL kappa I consensus framework. In a still further aspect, one or more of the light chain framework sequences is the following:

LC-FR1	DIQMTQSPSSLSASVGDRVTITC	(SEQ ID NO:15)
LC-FR2	WYQQKPGKAPKLLIY	(SEQ ID NO:16)
LC-FR3	GVPSRFSGSGSGTDFTLTISLQPEDFATYYC	(SEQ ID NO:17)
LC-FR4	FGQGTKVEIK	(SEQ ID NO:28).

In a still further specific aspect, the antibody further comprises a human or murine constant region. In a still further aspect, the human constant region is selected from the group consisting of IgG1, IgG2, IgG2, IgG3, IgG4. In a still further specific aspect, the human constant region is IgG1. In a still further aspect, the murine constant region is selected from the group consisting of IgG1, IgG2A, IgG2B, IgG3. In a still further aspect, the murine constant region is IgG2A. In a still further specific aspect, the antibody has reduced or minimal effector function. In a still further specific aspect the minimal effector function results from an "effector-less Fc mutation" or aglycosylation. In still a further embodiment, the effector-less Fc mutation is an N297A or D265A/N297A substitution in the constant region.

In yet another embodiment, provided is an anti-PD-L1 antibody comprising a heavy chain and a light chain variable region sequence, wherein:

- (c) the heavy chain further comprises an HVR-H1, HVR-H2 and an HVR-H3 sequence having at least 85% sequence identity to GFTFSDSWIH (SEQ ID NO:19), AWISPYGGSTYYADSVKG (SEQ ID NO:20) and RHWPGGFDY (SEQ ID NO:21), respectively, and/or

- (d) the light chain further comprises an HVR-L1, HVR-L2 and an HVR-L3 sequence having at least 85% sequence identity to RASQDVSTAVA (SEQ ID NO:22), SASFLYS (SEQ ID NO:23) and QQYLYHPAT (SEQ ID NO:24), respectively.

In a specific aspect, the sequence identity is 86%, 87%, 88%, 89%, 90%, 91%, 92%, 93%, 94%, 95%, 96%, 97%, 98%, 99% or 100%.

In another aspect, the heavy chain variable region comprises one or more framework sequences juxtaposed between the HVRs as: (HC-FR1)-(HVR-H1)-(HC-FR2)-(HVR-H2)-(HC-FR3)-(HVR-H3)-(HC-FR4), and the light chain variable regions comprises one or more framework sequences juxtaposed between the HVRs as: (LC-FR1)-(HVR-L1)-(LC-FR2)-(HVR-L2)-(LC-FR3)-(HVR-L3)-(LC-FR4). In yet another aspect, the framework sequences are derived from human consensus framework sequences. In a still further aspect, the heavy chain framework sequences are derived from a Kabat subgroup I, II, or III sequence. In a still further aspect, the heavy chain framework sequence is a VH subgroup III consensus framework. In a still further aspect, one or more of the heavy chain framework sequences are set forth as SEQ ID NOs:8, 9, 10 and WGQGTLTVSSASTK (SEQ ID NO:31).

In a still further aspect, the light chain framework sequences are derived from a Kabat kappa I, II, or IV subgroup sequence. In a still further aspect, the light chain framework sequences are VL kappa I consensus framework. In a still further aspect, one or more of the light chain framework sequences are set forth as SEQ ID NOs:15, 16, 17 and 18. In a still further specific aspect, the antibody further comprises a human or murine constant region. In a still further aspect, the human constant region is selected from the group consisting of IgG1, IgG2, IgG2, IgG3, IgG4. In a still further specific aspect, the human constant region is IgG1. In a still further aspect, the murine constant region is selected from the group consisting of IgG1, IgG2A, IgG2B, IgG3. In a still further aspect, the murine constant region is IgG2A. In a still further specific aspect, the antibody has reduced or minimal effector function. In a still further specific aspect the minimal effector function results from an "effector-less Fc mutation" or aglycosylation. In still a further embodiment, the effector-less Fc mutation is an N297A or D265A/N297A substitution in the constant region.

In a still further embodiment, provided is an isolated anti-PD-L1 antibody comprising a heavy chain and a light chain variable region sequence, wherein:

- (a) the heavy chain sequence has at least 85% sequence identity to the heavy chain sequence:

EVQLVESGGGLVQPGGSLRLSCAASGFTFSDSWIHWVRQAPGKGLEWVAWISPYGGSTYYADSVKGRF
TISADTSKNTAYLQMNSLRAEDTAVYYCARRHWPGGFDYWGQGTLTVSSASTK (SEQ ID NO:26), or

- (b) the light chain sequences has at least 85% sequence identity to the light chain sequence:
DIQMTQSPSSLSASVGDRVTITCRASQDVSTAVAWYQQKPGKAPKLLIYSASFLYSGVPSRFSGSGSGTD
FTLTISLQPEDFATYYCQQYLYHPATFGQGTKVEIKR (SEQ ID NO:4).

In some embodiments, provided is an isolated anti-PD-L1 antibody comprising a heavy chain and a light chain variable region sequence, wherein the light chain variable region sequence has at least 85%, at least 86%, at least 87%, at least 88%, at least 89%, at least 90%, at least 91%, at least 92%, at least 93%, at least 94%, at least 95%, at least 96%, at least 97%, at least 98%, at least 99% or 100% sequence identity to the amino acid sequence of SEQ ID NO:4. In some embodiments, provided is an

isolated anti-PD-L1 antibody comprising a heavy chain and a light chain variable region sequence, wherein the heavy chain variable region sequence has at least 85%, at least 86%, at least 87%, at least 88%, at least 89%, at least 90%, at least 91%, at least 92%, at least 93%, at least 94%, at least 95%, at least 96%, at least 97%, at least 98%, at least 99% or 100% sequence identity to the amino acid sequence of SEQ ID NO:26. In some embodiments, provided is an isolated anti-PD-L1 antibody comprising a heavy chain and a light chain variable region sequence, wherein the light chain variable region sequence has at least 85%, at least 86%, at least 87%, at least 88%, at least 89%, at least 90%, at least 91%, at least 92%, at least 93%, at least 94%, at least 95%, at least 96%, at least 97%, at least 98%, at least 99%, or 100% sequence identity to the amino acid sequence of SEQ ID NO:4 and the heavy chain variable region sequence has at least 85%, at least 86%, at least 87%, at least 88%, at least 89%, at least 90%, at least 91%, at least 92%, at least 93%, at least 94%, at least 95%, at least 96%, at least 97%, at least 98%, at least 99%, or 100% sequence identity to the amino acid sequence of SEQ ID NO:26. In some embodiments, one, two, three, four or five amino acid residues at the N-terminal of the heavy and/or light chain may be deleted, substituted or modified.

In a still further embodiment, provided is an isolated anti-PD-L1 antibody comprising a heavy chain and a light chain sequence, wherein:

(a) the heavy chain sequence has at least 85% sequence identity to the heavy chain sequence:

EVQLVESGGGLVQPGGSLRLSCAASGFTFSDSWIHWVRQAPGKGLEWVAWISPYGGSTYYADSVKGRF
TISADTSKNTAYLQMNSLRAEDTAVYYCARRHWPGGFDYWGGQTLTVSSASTKGPSVFPLAPSSKSTS
GGTAALGCLVKDYFPEPVTVSWNSGALTSGVHTFPAVLQSSGLYSLSSVVTVPSSSLGTQTYICNVNHKP
SNTKVDKKVEPKSCDKTHTCPPCPAPELLGGPSVFLFPPKPKDTLMISRTPEVTCVVDVSHEDPEVKFN
WYVDGVEVHNAKTKPREEQYASTYRVVSVLTVLHQDWLNGKEYKCKVSNKALPAPIEKTISKAKGQPRE
PQVYTLPPSREEMTKNQVSLTCLVKGFYPSDIAVEWESNGQPENNYKTTTPVLDSGSSFFLYSKLTVDKS
RWQQGNVFSCSVMHEALHNHYTQKSLSLSPG (SEQ ID NO:32), and/or

(b) the light chain sequences has at least 85% sequence identity to the light chain sequence:
DIQMTQSPSSLSASVGDRVTITCRASQDVSTAWAYQQKPGKAPKLLIYSASFLYSGVPSRFSGSGSGTD
FTLTISLQPEDFATYYCQQYLYHPATFGGQTKVEIKRTVAAPSVFIFPPSDEQLKSGTASVCLLNNFYP
REAKVQWKVDNALQSGNSQESVTEQDSKDSTYSLSSTLTLSKADYEKHKVYACEVTHQGLSSPVTKSFN
RGEC (SEQ ID NO:33).

In some embodiments, provided is an isolated anti-PD-L1 antibody comprising a heavy chain and a light chain sequence, wherein the light chain sequence has at least 85%, at least 86%, at least 87%, at least 88%, at least 89%, at least 90%, at least 91%, at least 92%, at least 93%, at least 94%, at least 95%, at least 96%, at least 97%, at least 98%, or at least 99% sequence identity to the amino acid sequence of SEQ ID NO:33. In some embodiments, provided is an isolated anti-PD-L1 antibody comprising a heavy chain and a light chain sequence, wherein the heavy chain sequence has at least 85%, at least 86%, at least 87%, at least 88%, at least 89%, at least 90%, at least 91%, at least 92%, at least 93%, at least 94%, at least 95%, at least 96%, at least 97%, at least 98%, or at least 99% sequence identity to the amino acid sequence of SEQ ID NO:32. In some embodiments, provided is an isolated anti-PD-L1 antibody comprising a heavy chain and a light chain sequence, wherein the light chain

sequence has at least 85%, at least 86%, at least 87%, at least 88%, at least 89%, at least 90%, at least 91%, at least 92%, at least 93%, at least 94%, at least 95%, at least 96%, at least 97%, at least 98%, or at least 99% sequence identity to the amino acid sequence of SEQ ID NO:33 and the heavy chain sequence has at least 85%, at least 86%, at least 87%, at least 88%, at least 89%, at least 90%, at least 91%, at least 92%, at least 93%, at least 94%, at least 95%, at least 96%, at least 97%, at least 98%, or at least 99% sequence identity to the amino acid sequence of SEQ ID NO:32.

In some embodiments, the isolated anti-PD-L1 antibody is aglycosylated. Glycosylation of antibodies is typically either N-linked or O-linked. N-linked refers to the attachment of the carbohydrate moiety to the side chain of an asparagine residue. The tripeptide sequences asparagine-X-serine and asparagine-X-threonine, where X is any amino acid except proline, are the recognition sequences for enzymatic attachment of the carbohydrate moiety to the asparagine side chain. Thus, the presence of either of these tripeptide sequences in a polypeptide creates a potential glycosylation site. O-linked glycosylation refers to the attachment of one of the sugars N-aceylgalactosamine, galactose, or xylose to a hydroxyamino acid, most commonly serine or threonine, although 5-hydroxyproline or 5-hydroxylysine may also be used. Removal of glycosylation sites from an antibody is conveniently accomplished by altering the amino acid sequence such that one of the above-described tripeptide sequences (for N-linked glycosylation sites) is removed. The alteration may be made by substitution of an asparagine, serine or threonine residue within the glycosylation site another amino acid residue (e.g., glycine, alanine or a conservative substitution).

In any of the embodiments herein, the isolated anti-PD-L1 antibody can bind to a human PD-L1, for example a human PD-L1 as shown in UniProtKB/Swiss-Prot Accession No.Q9NZQ7.1, or a variant thereof.

In a still further embodiment, provided is an isolated nucleic acid encoding any of the antibodies described herein. In some embodiments, the nucleic acid further comprises a vector suitable for expression of the nucleic acid encoding any of the previously described anti-PD-L1 antibodies. In a still further specific aspect, the vector is in a host cell suitable for expression of the nucleic acid. In a still further specific aspect, the host cell is a eukaryotic cell or a prokaryotic cell. In a still further specific aspect, the eukaryotic cell is a mammalian cell, such as Chinese hamster ovary (CHO) cell.

The antibody or antigen binding fragment thereof, may be made using methods known in the art, for example, by a process comprising culturing a host cell containing nucleic acid encoding any of the previously described anti-PD-L1 antibodies or antigen-binding fragment in a form suitable for expression, under conditions suitable to produce such antibody or fragment, and recovering the antibody or fragment.

III. Antibody Preparation

The antibody described herein is prepared using techniques available in the art for generating antibodies, exemplary methods of which are described in more detail in the following sections.

The antibody is directed against an antigen of interest (e.g., PD-L1 (such as a human PD-L1), PD1 (such as human PD-L1), PD-L2 (such as human PD-L2), etc.). Preferably, the antigen is a biologically important polypeptide and administration of the antibody to a mammal suffering from a disorder can result in a therapeutic benefit in that mammal.

In certain embodiments, an antibody provided herein has a dissociation constant (K_d) of $\leq 1 \mu\text{M}$, $\leq 150 \text{ nM}$, $\leq 100 \text{ nM}$, $\leq 50 \text{ nM}$, $\leq 10 \text{ nM}$, $\leq 1 \text{ nM}$, $\leq 0.1 \text{ nM}$, $\leq 0.01 \text{ nM}$, or $\leq 0.001 \text{ nM}$ (e.g. 10^{-8} M or less, e.g. from 10^{-8} M to 10^{-13} M , e.g., from 10^{-9} M to 10^{-13} M).

In one embodiment, K_d is measured by a radiolabeled antigen binding assay (RIA) performed with the Fab version of an antibody of interest and its antigen as described by the following assay. Solution binding affinity of Fabs for antigen is measured by equilibrating Fab with a minimal concentration of (^{125}I)-labeled antigen in the presence of a titration series of unlabeled antigen, then capturing bound antigen with an anti-Fab antibody-coated plate (see, e.g., Chen et al., *J. Mol. Biol.* 293:865-881(1999)). To establish conditions for the assay, MICROTITER® multi-well plates (Thermo Scientific) are coated overnight with $5 \mu\text{g/ml}$ of a capturing anti-Fab antibody (Cappel Labs) in 50 mM sodium carbonate (pH 9.6), and subsequently blocked with 2% (w/v) bovine serum albumin in PBS for two to five hours at room temperature (approximately 23°C). In a non-adsorbent plate (Nunc #269620), 100 pM or 26 pM [^{125}I]-antigen are mixed with serial dilutions of a Fab of interest. The Fab of interest is then incubated overnight; however, the incubation may continue for a longer period (e.g., about 65 hours) to ensure that equilibrium is reached. Thereafter, the mixtures are transferred to the capture plate for incubation at room temperature (e.g., for one hour). The solution is then removed and the plate washed eight times with 0.1% polysorbate 20 (TWEEN-20®) in PBS. When the plates have dried, $150 \mu\text{l/well}$ of scintillant (MICROSCINT-20™; Packard) is added, and the plates are counted on a TOPCOUNT™ gamma counter (Packard) for ten minutes. Concentrations of each Fab that give less than or equal to 20% of maximal binding are chosen for use in competitive binding assays.

According to another embodiment, K_d is measured using surface plasmon resonance assays using a BIACORE®-2000 or a BIACORE®-3000 (BIAcore, Inc., Piscataway, NJ) at 25°C with immobilized antigen CM5 chips at approximately 10 response units (RU). Briefly, carboxymethylated dextran biosensor chips (CM5, BIACORE, Inc.) are activated with *N*-ethyl-*N'*-(3-dimethylaminopropyl)-carbodiimide hydrochloride (EDC) and *N*-hydroxysuccinimide (NHS) according to the supplier's instructions. Antigen is diluted with 10 mM sodium acetate, pH 4.8, to $5 \mu\text{g/ml}$ (approximately $0.2 \mu\text{M}$) before injection at a flow rate of $5 \mu\text{l/minute}$ to achieve approximately 10 response units (RU) of coupled protein. Following the injection of antigen, 1 M ethanolamine is injected to block unreacted groups. For kinetics measurements, two-fold serial dilutions of Fab (0.78 nM to 500 nM) are injected in PBS with 0.05% polysorbate 20 (TWEEN-20™) surfactant (PBST) at 25°C at a flow rate of approximately $25 \mu\text{l/min}$. Association rates (k_{on}) and dissociation rates (k_{off}) are calculated using a simple one-to-one Langmuir binding model (BIACORE® Evaluation Software version 3.2) by simultaneously fitting the association and dissociation sensorgrams. The equilibrium dissociation constant (K_d) is calculated as the ratio $k_{\text{off}}/k_{\text{on}}$. See, e.g., Chen et al., *J. Mol. Biol.* 293:865-881 (1999). If the on-rate exceeds $10^6 \text{ M}^{-1} \text{ s}^{-1}$ by the surface plasmon resonance assay above, then the on-rate can be determined by using a fluorescent quenching technique that measures the increase or decrease in fluorescence emission intensity (excitation = 295 nm ; emission = 340 nm , 16 nm band-pass) at 25°C of a 20 nM anti-antigen antibody (Fab form) in PBS, pH 7.2, in the presence of increasing concentrations of antigen as measured in a spectrometer, such as a stop-flow equipped spectrophotometer (Aviv Instruments) or a 8000-series SLM-AMINCO™ spectrophotometer (ThermoSpectronic) with a stirred cuvette.

(i) Antigen Preparation

Soluble antigens or fragments thereof, optionally conjugated to other molecules, can be used as immunogens for generating antibodies. For transmembrane molecules, such as receptors, fragments of these (e.g., the extracellular domain of a receptor) can be used as the immunogen. Alternatively, cells expressing the transmembrane molecule can be used as the immunogen. Such cells can be derived from a natural source (e.g., cancer cell lines) or may be cells which have been transformed by recombinant techniques to express the transmembrane molecule. Other antigens and forms thereof useful for preparing antibodies will be apparent to those in the art.

(ii) Certain Antibody-Based Methods

Polyclonal antibodies are preferably raised in animals by multiple subcutaneous (sc) or intraperitoneal (ip) injections of the relevant antigen and an adjuvant. It may be useful to conjugate the relevant antigen to a protein that is immunogenic in the species to be immunized, e.g., keyhole limpet hemocyanin, serum albumin, bovine thyroglobulin, or soybean trypsin inhibitor using a bifunctional or derivatizing agent, for example, maleimidobenzoyl sulfosuccinimide ester (conjugation through cysteine residues), N-hydroxysuccinimide (through lysine residues), glutaraldehyde, succinic anhydride, SOCl_2 , or $\text{R}^1\text{N}=\text{C}=\text{NR}$, where R and R^1 are different alkyl groups.

Animals are immunized against the antigen, immunogenic conjugates, or derivatives by combining, e.g., 100 μg or 5 μg of the protein or conjugate (for rabbits or mice, respectively) with 3 volumes of Freund's complete adjuvant and injecting the solution intradermally at multiple sites. One month later the animals are boosted with 1/5 to 1/10 the original amount of peptide or conjugate in Freund's complete adjuvant by subcutaneous injection at multiple sites. Seven to 14 days later the animals are bled and the serum is assayed for antibody titer. Animals are boosted until the titer plateaus. Preferably, the animal is boosted with the conjugate of the same antigen, but conjugated to a different protein and/or through a different cross-linking reagent. Conjugates also can be made in recombinant cell culture as protein fusions. Also, aggregating agents such as alum are suitably used to enhance the immune response.

Monoclonal antibodies of the invention can be made using the hybridoma method first described by Kohler et al., *Nature*, 256:495 (1975), and further described, for example, in Hongo et al., *Hybridoma*, 14 (3): 253-260 (1995), Harlow et al., *Antibodies: A Laboratory Manual*, (Cold Spring Harbor Laboratory Press, 2nd ed. 1988); Hammerling et al., in: *Monoclonal Antibodies and T-Cell Hybridomas* 563-681 (Elsevier, N.Y., 1981), and Ni, *Xiandai Mianyixue*, 26(4):265-268 (2006) regarding human-human hybridomas. Additional methods include those described, for example, in U.S. Pat. No. 7,189,826 regarding production of monoclonal human natural IgM antibodies from hybridoma cell lines. Human hybridoma technology (Trioma technology) is described in Vollmers and Brandlein, *Histology and Histopathology*, 20(3):927-937 (2005) and Vollmers and Brandlein, *Methods and Findings in Experimental and Clinical Pharmacology*, 27(3):185-91 (2005).

For various other hybridoma techniques, see, for example, U.S. Patent Publication Nos. 2006/258841; 2006/183887 (fully human antibodies), 2006/059575; 2005/287149; 2005/100546; and 2005/026229; and U.S. Pat. Nos. 7,078,492 and 7,153,507. An exemplary protocol for producing monoclonal antibodies using the hybridoma method is described as follows. In one embodiment, a mouse or other appropriate host animal, such as a hamster, is immunized to elicit lymphocytes that produce or are capable of producing antibodies that will specifically bind to the protein used for immunization. Antibodies are raised in animals by multiple subcutaneous (SC) or intraperitoneal (IP) injections of a polypeptide of the invention or a fragment thereof, and an adjuvant, such as monophosphoryl lipid A (MPL)/trehalose dicrynomycolate (TDM) (Ribi Immunochem. Research, Inc., Hamilton, MT). A polypeptide of the invention (e.g., antigen) or a fragment thereof may be prepared using methods well known in the art, such as recombinant methods, some of which are further described herein. Serum from immunized animals is assayed for anti-antigen antibodies, and booster immunizations are optionally administered. Lymphocytes from animals producing anti-antigen antibodies are isolated. Alternatively, lymphocytes may be immunized *in vitro*.

Lymphocytes are then fused with myeloma cells using a suitable fusing agent, such as polyethylene glycol, to form a hybridoma cell. See, e.g., Goding, *Monoclonal Antibodies: Principles and Practice*, pp. 59-103 (Academic Press, 1986). Myeloma cells may be used that fuse efficiently, support stable high-level production of antibody by the selected antibody-producing cells, and are sensitive to a medium such as HAT medium. Exemplary myeloma cells include, but are not limited to, murine myeloma lines, such as those derived from MOPC-21 and MPC-11 mouse tumors available from the Salk Institute Cell Distribution Center, San Diego, Calif. USA, and SP-2 or X63-Ag8-653 cells available from the American Type Culture Collection, Rockville, Md. USA. Human myeloma and mouse-human heteromyeloma cell lines also have been described for the production of human monoclonal antibodies (Kozbor, *J. Immunol.*, 133:3001 (1984); Brodeur et al., *Monoclonal Antibody Production Techniques and Applications*, pp. 51-63 (Marcel Dekker, Inc., New York, 1987)).

The hybridoma cells thus prepared are seeded and grown in a suitable culture medium, e.g., a medium that contains one or more substances that inhibit the growth or survival of the unfused, parental myeloma cells. For example, if the parental myeloma cells lack the enzyme hypoxanthine guanine phosphoribosyl transferase (HGPRT or HPRT), the culture medium for the hybridomas typically will include hypoxanthine, aminopterin, and thymidine (HAT medium), which substances prevent the growth of HGPRT-deficient cells. Preferably, serum-free hybridoma cell culture methods are used to reduce use of animal-derived serum such as fetal bovine serum, as described, for example, in Even et al., *Trends in Biotechnology*, 24(3), 105-108 (2006).

Oligopeptides as tools for improving productivity of hybridoma cell cultures are described in Franek, *Trends in Monoclonal Antibody Research*, 111-122 (2005). Specifically, standard culture media are enriched with certain amino acids (alanine, serine, asparagine, proline), or with protein hydrolyzate fractions, and apoptosis may be significantly suppressed by synthetic oligopeptides, constituted of three to six amino acid residues. The peptides are present at millimolar or higher concentrations.

Culture medium in which hybridoma cells are growing may be assayed for production of monoclonal antibodies that bind to an antibody of the invention. The binding specificity of monoclonal

antibodies produced by hybridoma cells may be determined by immunoprecipitation or by an *in vitro* binding assay, such as radioimmunoassay (RIA) or enzyme-linked immunosorbent assay (ELISA). The binding affinity of the monoclonal antibody can be determined, for example, by Scatchard analysis. See, e.g., Munson et al., *Anal. Biochem.*, 107:220 (1980).

After hybridoma cells are identified that produce antibodies of the desired specificity, affinity, and/or activity, the clones may be subcloned by limiting dilution procedures and grown by standard methods. See, e.g., Goding, *supra*. Suitable culture media for this purpose include, for example, D-MEM or RPMI-1640 medium. In addition, hybridoma cells may be grown *in vivo* as ascites tumors in an animal. Monoclonal antibodies secreted by the subclones are suitably separated from the culture medium, ascites fluid, or serum by conventional immunoglobulin purification procedures such as, for example, protein A-Sepharose, hydroxylapatite chromatography, gel electrophoresis, dialysis, or affinity chromatography. One procedure for isolation of proteins from hybridoma cells is described in US 2005/176122 and U.S. Pat. No. 6,919,436. The method includes using minimal salts, such as lyotropic salts, in the binding process and preferably also using small amounts of organic solvents in the elution process.

(iii) Library-Derived Antibodies

Antibodies of the invention may be isolated by screening combinatorial libraries for antibodies with the desired activity or activities. For example, a variety of methods are known in the art for generating phage display libraries and screening such libraries for antibodies possessing the desired binding characteristics. Additional methods are reviewed, e.g., in Hoogenboom et al., in *Methods in Molecular Biology* 178:1-37 (O'Brien et al., ed., Human Press, Totowa, NJ, 2001) and further described, e.g., in McCafferty et al., *Nature* 348:552-554; Clackson et al., *Nature* 352: 624-628 (1991); Marks et al., *J. Mol. Biol.* 222: 581-597 (1992); Marks and Bradbury, in *Methods in Molecular Biology* 248:161-175 (Lo, ed., Human Press, Totowa, NJ, 2003); Sidhu et al., *J. Mol. Biol.* 338(2): 299-310 (2004); Lee et al., *J. Mol. Biol.* 340(5): 1073-1093 (2004); Fellouse, *Proc. Natl. Acad. Sci. USA* 101(34): 12467-12472 (2004); and Lee et al., *J. Immunol. Methods* 284(1-2): 119-132(2004).

In certain phage display methods, repertoires of VH and VL genes are separately cloned by polymerase chain reaction (PCR) and recombined randomly in phage libraries, which can then be screened for antigen-binding phage as described in Winter et al., *Ann. Rev. Immunol.*, 12: 433-455 (1994). Phage typically display antibody fragments, either as single-chain Fv (scFv) fragments or as Fab fragments. Libraries from immunized sources provide high-affinity antibodies to the immunogen without the requirement of constructing hybridomas. Alternatively, the naive repertoire can be cloned (e.g., from human) to provide a single source of antibodies to a wide range of non-self and also self-antigens without any immunization as described by Griffiths et al., *EMBO J*, 12: 725-734 (1993). Finally, naive libraries can also be made synthetically by cloning unrearranged V-gene segments from stem cells, and using PCR primers containing random sequence to encode the highly variable CDR3 regions and to accomplish rearrangement *in vitro*, as described by Hoogenboom and Winter, *J. Mol. Biol.*, 227: 381-388 (1992). Patent publications describing human antibody phage libraries include, for example: US Patent No. 5,750,373, and US Patent Publication Nos. 2005/0079574, 2005/0119455, 2005/0266000, 2007/0117126, 2007/0160598, 2007/0237764, 2007/0292936, and 2009/0002360.

Antibodies or antibody fragments isolated from human antibody libraries are considered human antibodies or human antibody fragments herein.

(iv) Chimeric, Humanized and Human Antibodies

In certain embodiments, an antibody provided herein is a chimeric antibody. Certain chimeric antibodies are described, e.g., in U.S. Patent No. 4,816,567; and Morrison et al., *Proc. Natl. Acad. Sci. USA*, 81:6851-6855 (1984). In one example, a chimeric antibody comprises a non-human variable region (e.g., a variable region derived from a mouse, rat, hamster, rabbit, or non-human primate, such as a monkey) and a human constant region. In a further example, a chimeric antibody is a "class switched" antibody in which the class or subclass has been changed from that of the parent antibody. Chimeric antibodies include antigen-binding fragments thereof.

In certain embodiments, a chimeric antibody is a humanized antibody. Typically, a non-human antibody is humanized to reduce immunogenicity to humans, while retaining the specificity and affinity of the parental non-human antibody. Generally, a humanized antibody comprises one or more variable domains in which HVRs, e.g., CDRs, (or portions thereof) are derived from a non-human antibody, and FRs (or portions thereof) are derived from human antibody sequences. A humanized antibody optionally will also comprise at least a portion of a human constant region. In some embodiments, some FR residues in a humanized antibody are substituted with corresponding residues from a non-human antibody (e.g., the antibody from which the HVR residues are derived), for example, to restore or improve antibody specificity or affinity.

Humanized antibodies and methods of making them are reviewed, e.g., in Almagro and Fransson, *Front. Biosci.* 13:1619-1633 (2008), and are further described, e.g., in Riechmann et al., *Nature* 332:323-329 (1988); Queen et al., *Proc. Nat'l Acad. Sci. USA* 86:10029-10033 (1989); US Patent Nos. 5, 821,337, 7,527,791, 6,982,321, and 7,087,409; Kashmiri et al., *Methods* 36:25-34 (2005) (describing SDR (α-CDR) grafting); Padlan, *Mol. Immunol.* 28:489-498 (1991) (describing "resurfacing"); Dall'Acqua et al., *Methods* 36:43-60 (2005) (describing "FR shuffling"); and Osbourn et al., *Methods* 36:61-68 (2005) and Klimka et al., *Br. J. Cancer*, 83:252-260 (2000) (describing the "guided selection" approach to FR shuffling).

Human framework regions that may be used for humanization include but are not limited to: framework regions selected using the "best-fit" method (see, e.g., Sims et al. *J. Immunol.* 151:2296 (1993)); framework regions derived from the consensus sequence of human antibodies of a particular subgroup of light or heavy chain variable regions (see, e.g., Carter et al. *Proc. Natl. Acad. Sci. USA*, 89:4285 (1992); and Presta et al. *J. Immunol.*, 151:2623 (1993)); human mature (somatically mutated) framework regions or human germline framework regions (see, e.g., Almagro and Fransson, *Front. Biosci.* 13:1619-1633 (2008)); and framework regions derived from screening FR libraries (see, e.g., Baca et al., *J. Biol. Chem.* 272:10678-10684 (1997) and Rosok et al., *J. Biol. Chem.* 271:22611-22618 (1996)).

In certain embodiments, an antibody provided herein is a human antibody. Human antibodies can be produced using various techniques known in the art. Human antibodies are described generally in van Dijk and van de Winkel, *Curr. Opin. Pharmacol.* 5: 368-74 (2001) and Lonberg, *Curr. Opin. Immunol.* 20:450-459 (2008).

Human antibodies may be prepared by administering an immunogen to a transgenic animal that has been modified to produce intact human antibodies or intact antibodies with human variable regions in response to antigenic challenge. Such animals typically contain all or a portion of the human immunoglobulin loci, which replace the endogenous immunoglobulin loci, or which are present extrachromosomally or integrated randomly into the animal's chromosomes. In such transgenic mice, the endogenous immunoglobulin loci have generally been inactivated. For review of methods for obtaining human antibodies from transgenic animals, see Lonberg, *Nat. Biotech.* 23:1117-1125 (2005). See also, for example, U.S. Patent Nos. 6,075,181 and 6,150,584 describing XENOMOUSE™ technology; U.S. Patent No. 5,770,429 describing HUMAB® technology; U.S. Patent No. 7,041,870 describing K-M MOUSE® technology, and U.S. Patent Application Publication No. US 2007/0061900, describing VELOCIMOUSE® technology). Human variable regions from intact antibodies generated by such animals may be further modified, e.g., by combining with a different human constant region.

Human antibodies can also be made by hybridoma-based methods. Human myeloma and mouse-human heteromyeloma cell lines for the production of human monoclonal antibodies have been described. (See, e.g., Kozbor *J. Immunol.*, 133: 3001 (1984); Brodeur et al., *Monoclonal Antibody Production Techniques and Applications*, pp. 51-63 (Marcel Dekker, Inc., New York, 1987); and Boerner et al., *J. Immunol.*, 147: 86 (1991).) Human antibodies generated via human B-cell hybridoma technology are also described in Li et al., *Proc. Natl. Acad. Sci. USA*, 103:3557-3562 (2006). Additional methods include those described, for example, in U.S. Patent No. 7,189,826 (describing production of monoclonal human IgM antibodies from hybridoma cell lines) and Ni, *Xiandai Mianyixue*, 26(4):265-268 (2006) (describing human-human hybridomas). Human hybridoma technology (Trioma technology) is also described in Vollmers and Brandlein, *Histology and Histopathology*, 20(3):927-937 (2005) and Vollmers and Brandlein, *Methods and Findings in Experimental and Clinical Pharmacology*, 27(3):185-91 (2005).

Human antibodies may also be generated by isolating Fv clone variable domain sequences selected from human-derived phage display libraries. Such variable domain sequences may then be combined with a desired human constant domain. Techniques for selecting human antibodies from antibody libraries are described below.

(v) Antibody Fragments

Antibody fragments may be generated by traditional means, such as enzymatic digestion, or by recombinant techniques. In certain circumstances there are advantages of using antibody fragments, rather than whole antibodies. The smaller size of the fragments allows for rapid clearance, and may lead to improved access to solid tumors. For a review of certain antibody fragments, see Hudson et al. (2003) *Nat. Med.* 9:129-134.

Various techniques have been developed for the production of antibody fragments. Traditionally, these fragments were derived via proteolytic digestion of intact antibodies (see, e.g., Morimoto et al., *Journal of Biochemical and Biophysical Methods* 24:107-117 (1992); and Brennan et al., *Science*, 229:81 (1985)). However, these fragments can now be produced directly by recombinant host cells. Fab, Fv and ScFv antibody fragments can all be expressed in and secreted from *E. coli*, thus allowing the facile production of large amounts of these fragments. Antibody fragments can be isolated from the antibody

phage libraries discussed above. Alternatively, Fab'-SH fragments can be directly recovered from *E. coli* and chemically coupled to form F(ab')₂ fragments (Carter et al., *Bio/Technology* 10:163-167 (1992)). According to another approach, F(ab')₂ fragments can be isolated directly from recombinant host cell culture. Fab and F(ab')₂ fragment with increased *in vivo* half-life comprising salvage receptor binding epitope residues are described in U.S. Pat. No. 5,869,046. Other techniques for the production of antibody fragments will be apparent to the skilled practitioner. In certain embodiments, an antibody is a single chain Fv fragment (scFv). See, for example, WO 93/16185; U.S. Pat. Nos. 5,571,894; and 5,587,458. Fv and scFv are the only species with intact combining sites that are devoid of constant regions; thus, they may be suitable for reduced nonspecific binding during *in vivo* use. scFv fusion proteins may be constructed to yield fusion of an effector protein at either the amino or the carboxy terminus of an scFv. See *Antibody Engineering*, ed. Borrebaeck, *supra*. The antibody fragment may also be a "linear antibody," e.g., as described in U.S. Pat. No. 5,641,870, for example. Such linear antibodies may be monospecific or bispecific.

(vi) *Multispecific Antibodies*

Multispecific antibodies have binding specificities for at least two different epitopes, where the epitopes are usually from different antigens. While such molecules normally will only bind two different epitopes (i.e. bispecific antibodies, BsAbs), antibodies with additional specificities such as trispecific antibodies are encompassed by this expression when used herein. Bispecific antibodies can be prepared as full length antibodies or antibody fragments (e.g. F(ab')₂ bispecific antibodies).

Methods for making bispecific antibodies are known in the art. Traditional production of full length bispecific antibodies is based on the coexpression of two immunoglobulin heavy chain-light chain pairs, where the two chains have different specificities (see, e.g., Millstein et al., *Nature*, 305:537-539 (1983)). Because of the random assortment of immunoglobulin heavy and light chains, these hybridomas (quadromas) produce a potential mixture of 10 different antibody molecules, of which only one has the correct bispecific structure. Purification of the correct molecule, which is usually done by affinity chromatography steps, is rather cumbersome, and the product yields are low. Similar procedures are disclosed in WO 93/08829, and in Traunecker et al., *EMBO J.*, 10:3655-3659 (1991).

One approach known in the art for making bispecific antibodies is the "knobs-into-holes" or "protuberance-into-cavity" approach (see, e.g., US Pat. No. 5,731,168). In this approach, two immunoglobulin polypeptides (e.g., heavy chain polypeptides) each comprise an interface. An interface of one immunoglobulin polypeptide interacts with a corresponding interface on the other immunoglobulin polypeptide, thereby allowing the two immunoglobulin polypeptides to associate. These interfaces may be engineered such that a "knob" or "protuberance" (these terms may be used interchangeably herein) located in the interface of one immunoglobulin polypeptide corresponds with a "hole" or "cavity" (these terms may be used interchangeably herein) located in the interface of the other immunoglobulin polypeptide. In some embodiments, the hole is of identical or similar size to the knob and suitably positioned such that when the two interfaces interact, the knob of one interface is positionable in the corresponding hole of the other interface. Without wishing to be bound to theory, this is thought to stabilize the heteromultimer and favor formation of the heteromultimer over other species, for example

homomultimers. In some embodiments, this approach may be used to promote the heteromultimerization of two different immunoglobulin polypeptides, creating a bispecific antibody comprising two immunoglobulin polypeptides with binding specificities for different epitopes.

In some embodiments, a knob may be constructed by replacing a small amino acid side chain with a larger side chain. In some embodiments, a hole may be constructed by replacing a large amino acid side chain with a smaller side chain. Knobs or holes may exist in the original interface, or they may be introduced synthetically. For example, knobs or holes may be introduced synthetically by altering the nucleic acid sequence encoding the interface to replace at least one "original" amino acid residue with at least one "import" amino acid residue. Methods for altering nucleic acid sequences may include standard molecular biology techniques well known in the art. The side chain volumes of various amino acid residues are shown in the following table. In some embodiments, original residues have a small side chain volume (e.g., alanine, asparagine, aspartic acid, glycine, serine, threonine, or valine), and import residues for forming a knob are naturally occurring amino acids and may include arginine, phenylalanine, tyrosine, and tryptophan. In some embodiments, original residues have a large side chain volume (e.g., arginine, phenylalanine, tyrosine, and tryptophan), and import residues for forming a hole are naturally occurring amino acids and may include alanine, serine, threonine, and valine.

Table 1. Properties of amino acid residues

Amino acid	One-letter abbreviation	Mass^a (daltons)	Volume^b (Å³)	Accessible surface area^c (Å²)
Alanine (Ala)	A	71.08	88.6	115
Arginine (Arg)	R	156.20	173.4	225
Asparagine (Asn)	N	114.11	117.7	160
Aspartic Acid (Asp)	D	115.09	111.1	150
Cysteine (Cys)	C	103.14	108.5	135
Glutamine (Gln)	Q	128.14	143.9	180
Glutamic Acid (Glu)	E	129.12	138.4	190
Glycine (Gly)	G	57.06	60.1	75
Histidine (His)	H	137.15	153.2	195
Isoleucine (Ile)	I	113.17	166.7	175
Leucine (Leu)	L	113.17	166.7	170
Lysine (Lys)	K	128.18	168.6	200
Methionine (Met)	M	131.21	162.9	185
Phenylalanine (Phe)	F	147.18	189.9	210
Proline (Pro)	P	97.12	122.7	145
Serine (Ser)	S	87.08	89.0	115

Amino acid	One-letter abbreviation	Mass ^a (daltons)	Volume ^b (Å ³)	Accessible surface area ^c (Å ²)
Threonine (Thr)	T	101.11	116.1	140
Tryptophan (Trp)	W	186.21	227.8	255
Tyrosine (Tyr)	Y	163.18	193.6	230
Valine (Val)	V	99.14	140.0	155

^aMolecular weight of amino acid minus that of water. Values from Handbook of Chemistry and Physics, 43rd ed. Cleveland, Chemical Rubber Publishing Co., 1961.

^bValues from A.A. Zamyatin, Prog. Biophys. Mol. Biol. 24:107-123, 1972.

^cValues from C. Chothia, J. Mol. Biol. 105:1-14, 1975. The accessible surface area is defined in Figures 6-20 of this reference.

In some embodiments, original residues for forming a knob or hole are identified based on the three-dimensional structure of the heteromultimer. Techniques known in the art for obtaining a three-dimensional structure may include X-ray crystallography and NMR. In some embodiments, the interface is the CH3 domain of an immunoglobulin constant domain. In these embodiments, the CH3/CH3 interface of human IgG₁ involves sixteen residues on each domain located on four anti-parallel β-strands. Without wishing to be bound to theory, mutated residues are preferably located on the two central anti-parallel β-strands to minimize the risk that knobs can be accommodated by the surrounding solvent, rather than the compensatory holes in the partner CH3 domain. In some embodiments, the mutations forming corresponding knobs and holes in two immunoglobulin polypeptides correspond to one or more pairs provided in the following table.

Table 2. Exemplary sets of corresponding knob-and hole-forming mutations

CH3 of first immunoglobulin	CH3 of second immunoglobulin
T366Y	Y407T
T366W	Y407A
F405A	T394W
Y407T	T366Y
T366Y:F405A	T394W:Y407T
T366W:F405W	T394S:Y407A
F405W:Y407A	T366W:T394S
F405W	T394S

Mutations are denoted by the original residue, followed by the position using the Kabat numbering system, and then the import residue (all residues are given in single-letter amino acid code). Multiple mutations are separated by a colon.

In some embodiments, an immunoglobulin polypeptide comprises a CH3 domain comprising one or more amino acid substitutions listed in Table 2 above. In some embodiments, a bispecific antibody comprises a first immunoglobulin polypeptide comprising a CH3 domain comprising one or more amino acid substitutions listed in the left column of Table 2, and a second immunoglobulin polypeptide comprising a CH3 domain comprising one or more corresponding amino acid substitutions listed in the right column of Table 2.

Following mutation of the DNA as discussed above, polynucleotides encoding modified immunoglobulin polypeptides with one or more corresponding knob- or hole-forming mutations may be expressed and purified using standard recombinant techniques and cell systems known in the art. See, e.g., U.S. Pat. Nos. 5,731,168; 5,807,706; 5,821,333; 7,642,228; 7,695,936; 8,216,805; U.S. Pub. No. 2013/0089553; and Spiess et al., *Nature Biotechnology* 31: 753-758, 2013. Modified immunoglobulin polypeptides may be produced using prokaryotic host cells, such as *E. coli*, or eukaryotic host cells, such as CHO cells. Corresponding knob- and hole-bearing immunoglobulin polypeptides may be expressed in host cells in co-culture and purified together as a heteromultimer, or they may be expressed in single cultures, separately purified, and assembled *in vitro*. In some embodiments, two strains of bacterial host cells (one expressing an immunoglobulin polypeptide with a knob, and the other expressing an immunoglobulin polypeptide with a hole) are co-cultured using standard bacterial culturing techniques known in the art. In some embodiments, the two strains may be mixed in a specific ratio, e.g., so as to achieve equal expression levels in culture. In some embodiments, the two strains may be mixed in a 50:50, 60:40, or 70:30 ratio. After polypeptide expression, the cells may be lysed together, and protein may be extracted. Standard techniques known in the art that allow for measuring the abundance of homo-multimeric vs. hetero-multimeric species may include size exclusion chromatography. In some embodiments, each modified immunoglobulin polypeptide is expressed separately using standard recombinant techniques, and they may be assembled together *in vitro*. Assembly may be achieved, for example, by purifying each modified immunoglobulin polypeptide, mixing and incubating them together in equal mass, reducing disulfides (e.g., by treating with dithiothreitol), concentrating, and reoxidizing the polypeptides. Formed bispecific antibodies may be purified using standard techniques including cation-exchange chromatography and measured using standard techniques including size exclusion chromatography. For a more detailed description of these methods, see Speiss et al., *Nat. Biotechnol.* 31:753-8, 2013. In some embodiments, modified immunoglobulin polypeptides may be expressed separately in CHO cells and assembled *in vitro* using the methods described above.

According to a different approach, antibody variable domains with the desired binding specificities (antibody-antigen combining sites) are fused to immunoglobulin constant domain sequences. The fusion preferably is with an immunoglobulin heavy chain constant domain, comprising at least part of the hinge, CH2, and CH3 regions. It is typical to have the first heavy-chain constant region (CH1) containing the site necessary for light chain binding, present in at least one of the fusions. DNAs encoding the immunoglobulin heavy chain fusions and, if desired, the immunoglobulin light chain, are inserted into separate expression vectors, and are co-transfected into a suitable host organism. This provides for great flexibility in adjusting the mutual proportions of the three polypeptide fragments in embodiments when unequal ratios of the three polypeptide chains used in the construction provide the optimum yields. It is, however, possible to insert the coding sequences for two or all three polypeptide chains in one expression vector when the expression of at least two polypeptide chains in equal ratios results in high yields or when the ratios are of no particular significance.

In one embodiment of this approach, the bispecific antibodies are composed of a hybrid immunoglobulin heavy chain with a first binding specificity in one arm, and a hybrid immunoglobulin heavy chain-light chain pair (providing a second binding specificity) in the other arm. It was found that this

asymmetric structure facilitates the separation of the desired bispecific compound from unwanted immunoglobulin chain combinations, as the presence of an immunoglobulin light chain in only one half of the bispecific molecule provides for a facile way of separation. This approach is disclosed in WO 94/04690. For further details of generating bispecific antibodies see, for example, Suresh et al., *Methods in Enzymology*, 121:210 (1986).

According to another approach described in WO96/27011, the interface between a pair of antibody molecules can be engineered to maximize the percentage of heterodimers which are recovered from recombinant cell culture. One interface comprises at least a part of the C_H 3 domain of an antibody constant domain. In this method, one or more small amino acid side chains from the interface of the first antibody molecule are replaced with larger side chains (e.g. tyrosine or tryptophan). Compensatory "cavities" of identical or similar size to the large side chain(s) are created on the interface of the second antibody molecule by replacing large amino acid side chains with smaller ones (e.g. alanine or threonine). This provides a mechanism for increasing the yield of the heterodimer over other unwanted end-products such as homodimers.

Bispecific antibodies include cross-linked or "heteroconjugate" antibodies. For example, one of the antibodies in the heteroconjugate can be coupled to avidin, the other to biotin. Such antibodies have, for example, been proposed to target immune system cells to unwanted cells (U.S. Pat. No. 4,676,980), and for treatment of HIV infection (WO 91/00360, WO 92/200373, and EP 03089). Heteroconjugate antibodies may be made using any convenient cross-linking methods. Suitable cross-linking agents are well known in the art, and are disclosed in U.S. Pat. No. 4,676,980, along with a number of cross-linking techniques.

Techniques for generating bispecific antibodies from antibody fragments have also been described in the literature. For example, bispecific antibodies can be prepared using chemical linkage. Brennan et al., *Science*, 229: 81 (1985) describe a procedure wherein intact antibodies are proteolytically cleaved to generate F(ab')₂ fragments. These fragments are reduced in the presence of the dithiol complexing agent sodium arsenite to stabilize vicinal dithiols and prevent intermolecular disulfide formation. The Fab' fragments generated are then converted to thionitrobenzoate (TNB) derivatives. One of the Fab'-TNB derivatives is then reconverted to the Fab'-thiol by reduction with mercaptoethylamine and is mixed with an equimolar amount of the other Fab'-TNB derivative to form the bispecific antibody. The bispecific antibodies produced can be used as agents for the selective immobilization of enzymes.

Recent progress has facilitated the direct recovery of Fab'-SH fragments from *E. coli*, which can be chemically coupled to form bispecific antibodies. Shalaby et al., *J. Exp. Med.*, 175: 217-225 (1992) describe the production of a fully humanized bispecific antibody F(ab')₂ molecule. Each Fab' fragment was separately secreted from *E. coli* and subjected to directed chemical coupling in vitro to form the bispecific antibody.

Various techniques for making and isolating bispecific antibody fragments directly from recombinant cell culture have also been described. For example, bispecific antibodies have been produced using leucine zippers. Kostelny et al., *J. Immunol.*, 148(5):1547-1553 (1992). The leucine zipper peptides from the Fos and Jun proteins were linked to the Fab' portions of two different antibodies by gene fusion. The antibody homodimers were reduced at the hinge region to form monomers and then re-

oxidized to form the antibody heterodimers. This method can also be utilized for the production of antibody homodimers. The "diabody" technology described by Hollinger et al., *Proc. Natl. Acad. Sci. USA*, 90:6444-6448 (1993) has provided an alternative mechanism for making bispecific antibody fragments. The fragments comprise a heavy-chain variable domain (V_H) connected to a light-chain variable domain (V_L) by a linker which is too short to allow pairing between the two domains on the same chain. Accordingly, the V_H and V_L domains of one fragment are forced to pair with the complementary V_L and V_H domains of another fragment, thereby forming two antigen-binding sites. Another strategy for making bispecific antibody fragments by the use of single-chain Fv (scFv) dimers has also been reported. See Gruber et al, *J. Immunol*, 152:5368 (1994).

Another technique for making bispecific antibody fragments is the "bispecific T cell engager" or BiTE® approach (see, e.g., WO2004/106381, WO2005/061547, WO2007/042261, and WO2008/119567). This approach utilizes two antibody variable domains arranged on a single polypeptide. For example, a single polypeptide chain includes two single chain Fv (scFv) fragments, each having a variable heavy chain (V_H) and a variable light chain (V_L) domain separated by a polypeptide linker of a length sufficient to allow intramolecular association between the two domains. This single polypeptide further includes a polypeptide spacer sequence between the two scFv fragments. Each scFv recognizes a different epitope, and these epitopes may be specific for different cell types, such that cells of two different cell types are brought into close proximity or tethered when each scFv is engaged with its cognate epitope. One particular embodiment of this approach includes a scFv recognizing a cell-surface antigen expressed by an immune cell, e.g., a CD3 polypeptide on a T cell, linked to another scFv that recognizes a cell-surface antigen expressed by a target cell, such as a malignant or tumor cell.

As it is a single polypeptide, the bispecific T cell engager may be expressed using any prokaryotic or eukaryotic cell expression system known in the art, e.g., a CHO cell line. However, specific purification techniques (see, e.g., EP1691833) may be necessary to separate monomeric bispecific T cell engagers from other multimeric species, which may have biological activities other than the intended activity of the monomer. In one exemplary purification scheme, a solution containing secreted polypeptides is first subjected to a metal affinity chromatography, and polypeptides are eluted with a gradient of imidazole concentrations. This eluate is further purified using anion exchange chromatography, and polypeptides are eluted using with a gradient of sodium chloride concentrations. Finally, this eluate is subjected to size exclusion chromatography to separate monomers from multimeric species.

Antibodies with more than two valencies are contemplated. For example, trispecific antibodies can be prepared. Tuft et al. *J. Immunol.* 147: 60 (1991).

(vii) Single-Domain Antibodies

In some embodiments, an antibody of the invention is a single-domain antibody. A single-domain antibody is a single polypeptide chain comprising all or a portion of the heavy chain variable domain or all or a portion of the light chain variable domain of an antibody. In certain embodiments, a single-domain antibody is a human single-domain antibody (Domantis, Inc., Waltham, Mass.; see, e.g., U.S. Pat. No.

6,248,516 B1). In one embodiment, a single-domain antibody consists of all or a portion of the heavy chain variable domain of an antibody.

(viii) Antibody Variants

In some embodiments, amino acid sequence modification(s) of the antibodies described herein are contemplated. For example, it may be desirable to improve the binding affinity and/or other biological properties of the antibody. Amino acid sequence variants of the antibody may be prepared by introducing appropriate changes into the nucleotide sequence encoding the antibody, or by peptide synthesis. Such modifications include, for example, deletions from, and/or insertions into and/or substitutions of, residues within the amino acid sequences of the antibody. Any combination of deletion, insertion, and substitution can be made to arrive at the final construct, provided that the final construct possesses the desired characteristics. The amino acid alterations may be introduced in the subject antibody amino acid sequence at the time that sequence is made.

(ix) Substitution, Insertion, and Deletion Variants

In certain embodiments, antibody variants having one or more amino acid substitutions are provided. Sites of interest for substitutional mutagenesis include the HVRs and FRs. Conservative substitutions are shown in Table 1 under the heading of "conservative substitutions." More substantial changes are provided in Table 1 under the heading of "exemplary substitutions," and as further described below in reference to amino acid side chain classes. Amino acid substitutions may be introduced into an antibody of interest and the products screened for a desired activity, e.g., retained/improved antigen binding, decreased immunogenicity, or improved ADCC or CDC.

Table 3. Exemplary Substitutions.

Original Residue	Exemplary Substitutions	Preferred Substitutions
Ala (A)	Val; Leu; Ile	Val
Arg (R)	Lys; Gln; Asn	Lys
Asn (N)	Gln; His; Asp, Lys; Arg	Gln
Asp (D)	Glu; Asn	Glu
Cys (C)	Ser; Ala	Ser
Gln (Q)	Asn; Glu	Asn
Glu (E)	Asp; Gln	Asp
Gly (G)	Ala	Ala
His (H)	Asn; Gln; Lys; Arg	Arg
Ile (I)	Leu; Val; Met; Ala; Phe; Norleucine	Leu
Leu (L)	Norleucine; Ile; Val; Met; Ala; Phe	Ile
Lys (K)	Arg; Gln; Asn	Arg
Met (M)	Leu; Phe; Ile	Leu
Phe (F)	Trp; Leu; Val; Ile; Ala; Tyr	Tyr
Pro (P)	Ala	Ala

Original Residue	Exemplary Substitutions	Preferred Substitutions
Ser (S)	Thr	Thr
Thr (T)	Val; Ser	Ser
Trp (W)	Tyr; Phe	Tyr
Tyr (Y)	Trp; Phe; Thr; Ser	Phe
Val (V)	Ile; Leu; Met; Phe; Ala; Norleucine	Leu

Amino acids may be grouped according to common side-chain properties:

- a. hydrophobic: Norleucine, Met, Ala, Val, Leu, Ile;
- b. neutral hydrophilic: Cys, Ser, Thr, Asn, Gln;
- c. acidic: Asp, Glu;
- d. basic: His, Lys, Arg;
- e. residues that influence chain orientation: Gly, Pro;
- f. aromatic: Trp, Tyr, Phe.

Non-conservative substitutions will entail exchanging a member of one of these classes for another class.

One type of substitutional variant involves substituting one or more hypervariable region residues of a parent antibody (e.g., a humanized or human antibody). Generally, the resulting variant(s) selected for further study will have modifications (e.g., improvements) in certain biological properties (e.g., increased affinity, reduced immunogenicity) relative to the parent antibody and/or will have substantially retained certain biological properties of the parent antibody. An exemplary substitutional variant is an affinity matured antibody, which may be conveniently generated, e.g., using phage display-based affinity maturation techniques such as those described herein. Briefly, one or more HVR residues are mutated and the variant antibodies displayed on phage and screened for a particular biological activity (e.g. binding affinity).

Alterations (e.g., substitutions) may be made in HVRs, for example, to improve antibody affinity. Such alterations may be made in HVR "hotspots," i.e., residues encoded by codons that undergo mutation at high frequency during the somatic maturation process (see, e.g., Chowdhury, *Methods Mol. Biol.* 207:179-196 (2008)), and/or SDRs (a-CDRs), with the resulting variant VH or VL being tested for binding affinity. Affinity maturation by constructing and reselecting from secondary libraries has been described, e.g., in Hoogenboom et al. in *Methods in Molecular Biology* 178:1-37 (O'Brien et al., ed., Human Press, Totowa, NJ, (2001)). In some embodiments of affinity maturation, diversity is introduced into the variable genes chosen for maturation by any of a variety of methods (e.g., error-prone PCR, chain shuffling, or oligonucleotide-directed mutagenesis). A secondary library is then created. The library is then screened to identify any antibody variants with the desired affinity. Another method to introduce diversity involves HVR-directed approaches, in which several HVR residues (e.g., 4-6 residues at a time) are randomized. HVR residues involved in antigen binding may be specifically identified, e.g., using alanine scanning mutagenesis or modeling. CDR-H3 and CDR-L3 in particular are often targeted.

In certain embodiments, substitutions, insertions, or deletions may occur within one or more HVRs so long as such alterations do not substantially reduce the ability of the antibody to bind antigen.

For example, conservative alterations (e.g., conservative substitutions as provided herein) that do not substantially reduce binding affinity may be made in HVRs. Such alterations may be outside of HVR “hotspots” or SDRs. In certain embodiments of the variant VH and VL sequences provided above, each HVR either is unaltered, or contains no more than one, two or three amino acid substitutions.

5 A useful method for identification of residues or regions of an antibody that may be targeted for mutagenesis is called “alanine scanning mutagenesis” as described by Cunningham and Wells (1989) *Science*, 244:1081-1085. In this method, a residue or group of target residues (e.g., charged residues such as Arg, Asp, His, Lys, and Glu) are identified and replaced by a neutral or negatively charged amino acid (e.g., alanine or polyalanine) to determine whether the interaction of the antibody with antigen is
10 affected. Further substitutions may be introduced at the amino acid locations demonstrating functional sensitivity to the initial substitutions. Alternatively, or additionally, a crystal structure of an antigen-antibody complex to identify contact points between the antibody and antigen. Such contact residues and neighboring residues may be targeted or eliminated as candidates for substitution. Variants may be screened to determine whether they contain the desired properties.

15 Amino acid sequence insertions include amino- and/or carboxyl-terminal fusions ranging in length from one residue to polypeptides containing a hundred or more residues, as well as intrasequence insertions of single or multiple amino acid residues. Examples of terminal insertions include an antibody with an N-terminal methionyl residue. Other insertional variants of the antibody molecule include the fusion to the N- or C-terminus of the antibody to an enzyme (e.g., for ADEPT) or a polypeptide which
20 increases the serum half-life of the antibody.

(x) Glycosylation variants

In certain embodiments, an antibody provided herein is altered to increase or decrease the extent to which the antibody is glycosylated. Addition or deletion of glycosylation sites to an antibody may be
25 conveniently accomplished by altering the amino acid sequence such that one or more glycosylation sites is created or removed.

Where the antibody comprises an Fc region, the carbohydrate attached thereto may be altered. Native antibodies produced by mammalian cells typically comprise a branched, biantennary oligosaccharide that is generally attached by an N-linkage to Asn297 of the CH2 domain of the Fc region.
30 See, e.g., Wright et al. *TIBTECH* 15:26-32 (1997). The oligosaccharide may include various carbohydrates, e.g., mannose, N-acetyl glucosamine (GlcNAc), galactose, and sialic acid, as well as a fucose attached to a GlcNAc in the “stem” of the biantennary oligosaccharide structure. In some embodiments, modifications of the oligosaccharide in an antibody of the invention may be made in order to create antibody variants with certain improved properties.

35 In one embodiment, antibody variants are provided comprising an Fc region wherein a carbohydrate structure attached to the Fc region has reduced fucose or lacks fucose, which may improve ADCC function. Specifically, antibodies are contemplated herein that have reduced fucose relative to the amount of fucose on the same antibody produced in a wild-type CHO cell. That is, they are characterized by having a lower amount of fucose than they would otherwise have if produced by native CHO cells
40 (e.g., a CHO cell that produce a native glycosylation pattern, such as, a CHO cell containing a native

FUT8 gene). In certain embodiments, the antibody is one wherein less than about 50%, 40%, 30%, 20%, 10%, or 5% of the N-linked glycans thereon comprise fucose. For example, the amount of fucose in such an antibody may be from 1% to 80%, from 1% to 65%, from 5% to 65% or from 20% to 40%. In certain embodiments, the antibody is one wherein none of the N-linked glycans thereon comprise fucose, i.e., wherein the antibody is completely without fucose, or has no fucose or is afucosylated. The amount of fucose is determined by calculating the average amount of fucose within the sugar chain at Asn297, relative to the sum of all glycostructures attached to Asn 297 (e. g. complex, hybrid and high mannose structures) as measured by MALDI-TOF mass spectrometry, as described in WO 2008/077546, for example. Asn297 refers to the asparagine residue located at about position 297 in the Fc region (EU numbering of Fc region residues); however, Asn297 may also be located about ± 3 amino acids upstream or downstream of position 297, i.e., between positions 294 and 300, due to minor sequence variations in antibodies. Such fucosylation variants may have improved ADCC function. See, e.g., US Patent Publication Nos. US 2003/0157108 (Presta, L.); US 2004/0093621 (Kyowa Hakko Kogyo Co., Ltd). Examples of publications related to "defucosylated" or "fucose-deficient" antibody variants include: US 2003/0157108; WO 2000/61739; WO 2001/29246; US 2003/0115614; US 2002/0164328; US 2004/0093621; US 2004/0132140; US 2004/0110704; US 2004/0110282; US 2004/0109865; WO 2003/085119; WO 2003/084570; WO 2005/035586; WO 2005/035778; WO2005/053742; WO2002/031140; Okazaki et al. *J. Mol. Biol.* 336:1239-1249 (2004); Yamane-Ohnuki et al. *Biotech. Bioeng.* 87: 614 (2004). Examples of cell lines capable of producing defucosylated antibodies include Lec13 CHO cells deficient in protein fucosylation (Ripka et al. *Arch. Biochem. Biophys.* 249:533-545 (1986); US Pat Appl No US 2003/0157108 A1; and WO 2004/056312 A1, especially at Example 11), and knockout cell lines, such as alpha-1,6-fucosyltransferase gene, *FUT8*, knockout CHO cells (see, e.g., Yamane-Ohnuki et al. *Biotech. Bioeng.* 87: 614 (2004); Kanda, Y. et al., *Biotechnol. Bioeng.*, 94(4):680-688 (2006); and WO2003/085107).

Antibody variants are further provided with bisected oligosaccharides, e.g., in which a biantennary oligosaccharide attached to the Fc region of the antibody is bisected by GlcNAc. Such antibody variants may have reduced fucosylation and/or improved ADCC function. Examples of such antibody variants are described, e.g., in WO 2003/011878; US Patent No. 6,602,684; US 2005/0123546, and Ferrara et al., *Biotechnology and Bioengineering*, 93(5): 851-861 (2006). Antibody variants with at least one galactose residue in the oligosaccharide attached to the Fc region are also provided. Such antibody variants may have improved CDC function. Such antibody variants are described, e.g., in WO 1997/30087; WO 1998/58964; and WO 1999/22764.

In certain embodiments, the antibody variants comprising an Fc region described herein are capable of binding to an FcγRIII. In certain embodiments, the antibody variants comprising an Fc region described herein have ADCC activity in the presence of human effector cells or have increased ADCC activity in the presence of human effector cells compared to the otherwise same antibody comprising a human wild-type IgG1Fc region.

(xi) *Fc region variants*

In certain embodiments, one or more amino acid modifications may be introduced into the Fc region of an antibody provided herein, thereby generating an Fc region variant. The Fc region variant may comprise a human Fc region sequence (e.g., a human IgG1, IgG2, IgG3 or IgG4 Fc region) comprising an amino acid modification (e.g., a substitution) at one or more amino acid positions.

In certain embodiments, the invention contemplates an antibody variant that possesses some but not all effector functions, which make it a desirable candidate for applications in which the half life of the antibody *in vivo* is important yet certain effector functions (such as complement and ADCC) are unnecessary or deleterious. *In vitro* and/or *in vivo* cytotoxicity assays can be conducted to confirm the reduction/depletion of CDC and/or ADCC activities. For example, Fc receptor (FcR) binding assays can be conducted to ensure that the antibody lacks FcγR binding (hence likely lacking ADCC activity), but retains FcRn binding ability. The primary cells for mediating ADCC, NK cells, express FcγRIII only, whereas monocytes express FcγRI, FcγRII, and FcγRIII. FcR expression on hematopoietic cells is summarized in Table 3 on page 464 of Ravetch and Kinet, *Annu. Rev. Immunol.* 9:457-492 (1991). Non-limiting examples of *in vitro* assays to assess ADCC activity of a molecule of interest is described in U.S. Patent No. 5,500,362 (see, e.g. Hellstrom et al. *Proc. Nat'l Acad. Sci. USA* 83:7059-7063 (1986)) and Hellstrom, I et al., *Proc. Nat'l Acad. Sci. USA* 82:1499-1502 (1985); 5,821,337 (see Bruggemann et al., *J. Exp. Med.* 166:1351-1361 (1987)). Alternatively, non-radioactive assays methods may be employed (see, for example, ACTI™ non-radioactive cytotoxicity assay for flow cytometry (CellTechnology, Inc. Mountain View, CA; and CytoTox 96® non-radioactive cytotoxicity assay (Promega, Madison, WI)). Useful effector cells for such assays include peripheral blood mononuclear cells (PBMC) and Natural Killer (NK) cells. Alternatively, or additionally, ADCC activity of the molecule of interest may be assessed *in vivo*, e.g., in an animal model such as that disclosed in Clynes et al. *Proc. Nat'l Acad. Sci. USA* 95:652-656 (1998). C1q binding assays may also be carried out to confirm that the antibody is unable to bind C1q and hence lacks CDC activity. See, e.g., C1q and C3c binding ELISA in WO 2006/029879 and WO 2005/100402. To assess complement activation, a CDC assay may be performed (see, for example, Gazzano-Santoro et al., *J. Immunol. Methods* 202:163 (1996); Cragg et al., *Blood* 101:1045-1052 (2003); and Cragg et al, *Blood* 103:2738-2743 (2004)). FcRn binding and *in vivo* clearance/half life determinations can also be performed using methods known in the art (see, e.g., Petkova et al., *Int'l. Immunol.* 18(12):1759-1769 (2006)).

Antibodies with reduced effector function include those with substitution of one or more of Fc region residues 238, 265, 269, 270, 297, 327 and 329 (U.S. Patent No. 6,737,056). Such Fc mutants include Fc mutants with substitutions at two or more of amino acid positions 265, 269, 270, 297 and 327, including the so-called "DANA" Fc mutant with substitution of residues 265 and 297 to alanine (US Patent No. 7,332,581).

Certain antibody variants with improved or diminished binding to FcRs are described. (See, e.g., U.S. Patent No. 6,737,056; WO 2004/056312, and Shields et al., *J. Biol. Chem.* 9(2): 6591-6604 (2001).)

In certain embodiments, an antibody variant comprises an Fc region with one or more amino acid substitutions which improve ADCC, e.g., substitutions at positions 298, 333, and/or 334 of the Fc region (EU numbering of residues). In an exemplary embodiment, the antibody comprising the following amino acid substitutions in its Fc region: S298A, E333A, and K334A.

In some embodiments, alterations are made in the Fc region that result in altered (i.e., either improved or diminished) C1q binding and/or Complement Dependent Cytotoxicity (CDC), e.g., as described in US Patent No. 6,194,551, WO 99/51642, and Idusogie et al. *J. Immunol.* 164: 4178-4184 (2000).

Antibodies with increased half lives and improved binding to the neonatal Fc receptor (FcRn), which is responsible for the transfer of maternal IgGs to the fetus (Guyer et al., *J. Immunol.* 117:587 (1976) and Kim et al., *J. Immunol.* 24:249 (1994)), are described in US2005/0014934A1 (Hinton et al.)). Those antibodies comprise an Fc region with one or more substitutions therein which improve binding of the Fc region to FcRn. Such Fc variants include those with substitutions at one or more of Fc region residues: 238, 256, 265, 272, 286, 303, 305, 307, 311, 312, 317, 340, 356, 360, 362, 376, 378, 380, 382, 413, 424 or 434, e.g., substitution of Fc region residue 434 (US Patent No. 7,371,826). See also Duncan & Winter, *Nature* 322:738-40 (1988); U.S. Patent No. 5,648,260; U.S. Patent No. 5,624,821; and WO 94/29351 concerning other examples of Fc region variants.

(xii) Antibody Derivatives

The antibodies of the invention can be further modified to contain additional nonproteinaceous moieties that are known in the art and readily available. In certain embodiments, the moieties suitable for derivatization of the antibody are water soluble polymers. Non-limiting examples of water soluble polymers include, but are not limited to, polyethylene glycol (PEG), copolymers of ethylene glycol/propylene glycol, carboxymethylcellulose, dextran, polyvinyl alcohol, polyvinyl pyrrolidone, poly-1,3-dioxolane, poly-1,3,6-trioxane, ethylene/maleic anhydride copolymer, polyaminoacids (either homopolymers or random copolymers), and dextran or poly(n-vinyl pyrrolidone)polyethylene glycol, propylene glycol homopolymers, polypropylene oxide/ethylene oxide co-polymers, polyoxyethylated polyols (e.g., glycerol), polyvinyl alcohol, and mixtures thereof. Polyethylene glycol propionaldehyde may have advantages in manufacturing due to its stability in water. The polymer may be of any molecular weight, and may be branched or unbranched. The number of polymers attached to the antibody may vary, and if more than one polymer are attached, they can be the same or different molecules. In general, the number and/or type of polymers used for derivatization can be determined based on considerations including, but not limited to, the particular properties or functions of the antibody to be improved, whether the antibody derivative will be used in a therapy under defined conditions, etc.

(xiii) Vectors, Host Cells, and Recombinant Methods

Antibodies may also be produced using recombinant methods. For recombinant production of an anti-antigen antibody, nucleic acid encoding the antibody is isolated and inserted into a replicable vector for further cloning (amplification of the DNA) or for expression. DNA encoding the antibody may be readily isolated and sequenced using conventional procedures (e.g., by using oligonucleotide probes that are capable of binding specifically to genes encoding the heavy and light chains of the antibody). Many vectors are available. The vector components generally include, but are not limited to, one or more of the following: a signal sequence, an origin of replication, one or more marker genes, an enhancer element, a promoter, and a transcription termination sequence.

(a) Signal Sequence Component

An antibody of the invention may be produced recombinantly not only directly, but also as a fusion polypeptide with a heterologous polypeptide, which is preferably a signal sequence or other polypeptide having a specific cleavage site at the N-terminus of the mature protein or polypeptide. The heterologous signal sequence selected preferably is one that is recognized and processed (e.g., cleaved by a signal peptidase) by the host cell. For prokaryotic host cells that do not recognize and process a native antibody signal sequence, the signal sequence is substituted by a prokaryotic signal sequence selected, for example, from the group of the alkaline phosphatase, penicillinase, lpp, or heat-stable enterotoxin II leaders. For yeast secretion the native signal sequence may be substituted by, e.g., the yeast invertase leader, a factor leader (including *Saccharomyces* and *Kluyveromyces* α -factor leaders), or acid phosphatase leader, the *C. albicans* glucoamylase leader, or the signal described in WO 90/13646. In mammalian cell expression, mammalian signal sequences as well as viral secretory leaders, for example, the herpes simplex gD signal, are available.

(b) Origin of Replication

Both expression and cloning vectors contain a nucleic acid sequence that enables the vector to replicate in one or more selected host cells. Generally, in cloning vectors this sequence is one that enables the vector to replicate independently of the host chromosomal DNA, and includes origins of replication or autonomously replicating sequences. Such sequences are well known for a variety of bacteria, yeast, and viruses. The origin of replication from the plasmid pBR322 is suitable for most Gram-negative bacteria, the 2 μ plasmid origin is suitable for yeast, and various viral origins (SV40, polyoma, adenovirus, VSV or BPV) are useful for cloning vectors in mammalian cells. Generally, the origin of replication component is not needed for mammalian expression vectors (the SV40 origin may typically be used only because it contains the early promoter).

(c) Selection Gene Component

Expression and cloning vectors may contain a selection gene, also termed a selectable marker. Typical selection genes encode proteins that (a) confer resistance to antibiotics or other toxins, e.g., ampicillin, neomycin, methotrexate, or tetracycline, (b) complement auxotrophic deficiencies, or (c) supply critical nutrients not available from complex media, e.g., the gene encoding D-alanine racemase for *Bacilli*.

One example of a selection scheme utilizes a drug to arrest growth of a host cell. Those cells that are successfully transformed with a heterologous gene produce a protein conferring drug resistance and thus survive the selection regimen. Examples of such dominant selection use the drugs neomycin, mycophenolic acid and hygromycin.

Another example of suitable selectable markers for mammalian cells are those that enable the identification of cells competent to take up antibody-encoding nucleic acid, such as DHFR, glutamine synthetase (GS), thymidine kinase, metallothionein-I and -II, preferably primate metallothionein genes, adenosine deaminase, ornithine decarboxylase, etc.

For example, cells transformed with the DHFR gene are identified by culturing the transformants in a culture medium containing methotrexate (Mtx), a competitive antagonist of DHFR. Under these conditions, the DHFR gene is amplified along with any other co-transformed nucleic acid. A Chinese hamster ovary (CHO) cell line deficient in endogenous DHFR activity (e.g., ATCC CRL-9096) may be used.

Alternatively, cells transformed with the GS gene are identified by culturing the transformants in a culture medium containing L-methionine sulfoximine (Msx), an inhibitor of GS. Under these conditions, the GS gene is amplified along with any other co-transformed nucleic acid. The GS selection/amplification system may be used in combination with the DHFR selection/amplification system described above.

Alternatively, host cells (particularly wild-type hosts that contain endogenous DHFR) transformed or co-transformed with DNA sequences encoding an antibody of interest, wild-type DHFR gene, and another selectable marker such as aminoglycoside 3'-phosphotransferase (APH) can be selected by cell growth in medium containing a selection agent for the selectable marker such as an aminoglycosidic antibiotic, e.g., kanamycin, neomycin, or G418. See U.S. Pat. No. 4,965,199.

A suitable selection gene for use in yeast is the *trp1* gene present in the yeast plasmid YRp7 (Stinchcomb et al., *Nature*, 282:39 (1979)). The *trp1* gene provides a selection marker for a mutant strain of yeast lacking the ability to grow in tryptophan, for example, ATCC No. 44076 or PEP4-1. Jones, *Genetics*, 85:12 (1977). The presence of the *trp1* lesion in the yeast host cell genome then provides an effective environment for detecting transformation by growth in the absence of tryptophan. Similarly, *Leu2*-deficient yeast strains (ATCC 20,622 or 38,626) are complemented by known plasmids bearing the *Leu2* gene.

In addition, vectors derived from the 1.6 μ m circular plasmid pKD1 can be used for transformation of *Kluyveromyces* yeasts. Alternatively, an expression system for large-scale production of recombinant calf chymosin was reported for *K. lactis*. Van den Berg, *Bio/Technology*, 8:135 (1990). Stable multi-copy expression vectors for secretion of mature recombinant human serum albumin by industrial strains of *Kluyveromyces* have also been disclosed. Fleer et al., *Bio/Technology*, 9:968-975 (1991).

(d) Promoter Component

Expression and cloning vectors generally contain a promoter that is recognized by the host organism and is operably linked to nucleic acid encoding an antibody. Promoters suitable for use with prokaryotic hosts include the *phoA* promoter, β -lactamase and lactose promoter systems, alkaline phosphatase promoter, a tryptophan (*trp*) promoter system, and hybrid promoters such as the *tac* promoter. However, other known bacterial promoters are suitable. Promoters for use in bacterial systems also will contain a Shine-Dalgarno (S.D.) sequence operably linked to the DNA encoding an antibody.

Promoter sequences are known for eukaryotes. Virtually all eukaryotic genes have an AT-rich region located approximately 25 to 30 bases upstream from the site where transcription is initiated. Another sequence found 70 to 80 bases upstream from the start of transcription of many genes is a CNCAAT region where N may be any nucleotide. At the 3' end of most eukaryotic genes is an AATAAA sequence that may be the signal for addition of the poly A tail to the 3' end of the coding sequence. All of these sequences are suitably inserted into eukaryotic expression vectors.

Examples of suitable promoter sequences for use with yeast hosts include the promoters for 3-phosphoglycerate kinase or other glycolytic enzymes, such as enolase, glyceraldehyde-3-phosphate dehydrogenase, hexokinase, pyruvate decarboxylase, phosphofructokinase, glucose-6-phosphate isomerase, 3-phosphoglycerate mutase, pyruvate kinase, triosephosphate isomerase, phosphoglucose isomerase, and glucokinase.

Other yeast promoters, which are inducible promoters having the additional advantage of transcription controlled by growth conditions, are the promoter regions for alcohol dehydrogenase 2, isocytochrome C, acid phosphatase, degradative enzymes associated with nitrogen metabolism, metallothionein, glyceraldehyde-3-phosphate dehydrogenase, and enzymes responsible for maltose and galactose utilization. Suitable vectors and promoters for use in yeast expression are further described in EP 73,657. Yeast enhancers also are advantageously used with yeast promoters.

Antibody transcription from vectors in mammalian host cells can be controlled, for example, by promoters obtained from the genomes of viruses such as polyoma virus, fowlpox virus, adenovirus (such as Adenovirus 2), bovine papilloma virus, avian sarcoma virus, cytomegalovirus, a retrovirus, hepatitis-B virus, Simian Virus 40 (SV40), or from heterologous mammalian promoters, e.g., the actin promoter or an immunoglobulin promoter, from heat-shock promoters, provided such promoters are compatible with the host cell systems.

The early and late promoters of the SV40 virus are conveniently obtained as an SV40 restriction fragment that also contains the SV40 viral origin of replication. The immediate early promoter of the human cytomegalovirus is conveniently obtained as a HindIII E restriction fragment. A system for expressing DNA in mammalian hosts using the bovine papilloma virus as a vector is disclosed in U.S. Pat. No. 4,419,446. A modification of this system is described in U.S. Pat. No. 4,601,978. See also Reyes et al., *Nature* 297:598-601 (1982) on expression of human β -interferon cDNA in mouse cells under the control of a thymidine kinase promoter from herpes simplex virus. Alternatively, the Rous Sarcoma Virus long terminal repeat can be used as the promoter.

(e) Enhancer Element Component

Transcription of a DNA encoding an antibody of this invention by higher eukaryotes is often increased by inserting an enhancer sequence into the vector. Many enhancer sequences are now known from mammalian genes (globin, elastase, albumin, α -fetoprotein, and insulin). Typically, however, one will use an enhancer from a eukaryotic cell virus. Examples include the SV40 enhancer on the late side of the replication origin (bp 100-270), the cytomegalovirus early promoter enhancer, the polyoma enhancer on the late side of the replication origin, and adenovirus enhancers. See also Yaniv, *Nature* 297:17-18 (1982) on enhancing elements for activation of eukaryotic promoters. The enhancer may be spliced into the vector at a position 5' or 3' to the antibody-encoding sequence, but is preferably located at a site 5' from the promoter.

(f) Transcription Termination Component

Expression vectors used in eukaryotic host cells (yeast, fungi, insect, plant, animal, human, or nucleated cells from other multicellular organisms) will also contain sequences necessary for the

termination of transcription and for stabilizing the mRNA. Such sequences are commonly available from the 5' and, occasionally 3', untranslated regions of eukaryotic or viral DNAs or cDNAs. These regions contain nucleotide segments transcribed as polyadenylated fragments in the untranslated portion of the mRNA encoding antibody. One useful transcription termination component is the bovine growth hormone polyadenylation region. See WO94/11026 and the expression vector disclosed therein.

(g) Selection and Transformation of Host Cells

Suitable host cells for cloning or expressing the DNA in the vectors herein are the prokaryote, yeast, or higher eukaryote cells described above. Suitable prokaryotes for this purpose include eubacteria, such as Gram-negative or Gram-positive organisms, for example, Enterobacteriaceae such as *Escherichia*, e.g., *E. coli*, *Enterobacter*, *Erwinia*, *Klebsiella*, *Proteus*, *Salmonella*, e.g., *Salmonella typhimurium*, *Serratia*, e.g., *Serratia marcescans*, and *Shigella*, as well as *Bacilli* such as *B. subtilis* and *B. licheniformis* (e.g., *B. licheniformis* 41P disclosed in DD 266,710 published 12 Apr. 1989), *Pseudomonas* such as *P. aeruginosa*, and *Streptomyces*. One preferred *E. coli* cloning host is *E. coli* 294 (ATCC 31,446), although other strains such as *E. coli* B, *E. coli* X1776 (ATCC 31,537), and *E. coli* W3110 (ATCC 27,325) are suitable. These examples are illustrative rather than limiting.

Full length antibody, antibody fusion proteins, and antibody fragments can be produced in bacteria, in particular when glycosylation and Fc effector function are not needed, such as when the therapeutic antibody is conjugated to a cytotoxic agent (e.g., a toxin) that by itself shows effectiveness in tumor cell destruction. Full length antibodies have greater half-life in circulation. Production in *E. coli* is faster and more cost efficient. For expression of antibody fragments and polypeptides in bacteria, see, e.g., U.S. Pat. No. 5,648,237 (Carter et. al.), U.S. Pat. No. 5,789,199 (Joly et al.), U.S. Pat. No. 5,840,523 (Simmons et al.), which describes translation initiation region (TIR) and signal sequences for optimizing expression and secretion. See also Charlton, *Methods in Molecular Biology*, Vol. 248 (B. K. C. Lo, ed., Humana Press, Totowa, N.J., 2003), pp. 245-254, describing expression of antibody fragments in *E. coli*. After expression, the antibody may be isolated from the *E. coli* cell paste in a soluble fraction and can be purified through, e.g., a protein A or G column depending on the isotype. Final purification can be carried out similar to the process for purifying antibody expressed e.g., in CHO cells.

In addition to prokaryotes, eukaryotic microbes such as filamentous fungi or yeast are suitable cloning or expression hosts for antibody-encoding vectors. *Saccharomyces cerevisiae*, or common baker's yeast, is the most commonly used among lower eukaryotic host microorganisms. However, a number of other genera, species, and strains are commonly available and useful herein, such as *Schizosaccharomyces pombe*; *Kluyveromyces* hosts such as, e.g., *K. lactis*, *K. fragilis* (ATCC 12,424), *K. bulgaricus* (ATCC 16,045), *K. wickerhamii* (ATCC 24,178), *K. waltii* (ATCC 56,500), *K. drosophilum* (ATCC 36,906), *K. thermotolerans*, and *K. marxianus*; *yarrowia* (EP 402,226); *Pichia pastoris* (EP 183,070); *Candida*; *Trichoderma reesia* (EP 244,234); *Neurospora crassa*; *Schwanniomyces* such as *Schwanniomyces occidentalis*; and filamentous fungi such as, e.g., *Neurospora*, *Penicillium*, *Tolypocladium*, and *Aspergillus* hosts such as *A. nidulans* and *A. niger*. For a review discussing the use of yeasts and filamentous fungi for the production of therapeutic proteins, see, e.g., Gerngross, *Nat. Biotech.* 22:1409-1414 (2004).

Certain fungi and yeast strains may be selected in which glycosylation pathways have been "humanized," resulting in the production of an antibody with a partially or fully human glycosylation pattern. See, e.g., Li et al., *Nat. Biotech.* 24:210-215 (2006) (describing humanization of the glycosylation pathway in *Pichia pastoris*); and Gerngross et al., *supra*.

Suitable host cells for the expression of glycosylated antibody are also derived from multicellular organisms (invertebrates and vertebrates). Examples of invertebrate cells include plant and insect cells. Numerous baculoviral strains and variants and corresponding permissive insect host cells from hosts such as *Spodoptera frugiperda* (caterpillar), *Aedes aegypti* (mosquito), *Aedes albopictus* (mosquito), *Drosophila melanogaster* (fruitfly), and *Bombyx mori* have been identified. A variety of viral strains for transfection are publicly available, e.g., the L-1 variant of *Autographa californica* NPV and the Bm-5 strain of *Bombyx mori* NPV, and such viruses may be used as the virus herein according to the invention, particularly for transfection of *Spodoptera frugiperda* cells.

Plant cell cultures of cotton, corn, potato, soybean, petunia, tomato, duckweed (*Leninaceae*), alfalfa (*M. truncatula*), and tobacco can also be utilized as hosts. See, e.g., U.S. Pat. Nos. 5,959,177, 6,040,498, 6,420,548, 7,125,978, and 6,417,429 (describing PLANTIBODIES™ technology for producing antibodies in transgenic plants).

Vertebrate cells may be used as hosts, and propagation of vertebrate cells in culture (tissue culture) has become a routine procedure. Examples of useful mammalian host cell lines are monkey kidney CV1 line transformed by SV40 (COS-7, ATCC CRL 1651); human embryonic kidney line (293 or 293 cells subcloned for growth in suspension culture, Graham et al., *J. Gen. Virol.* 36:59 (1977)); baby hamster kidney cells (BHK, ATCC CCL 10); mouse sertoli cells (TM4, Mather, *Biol. Reprod.* 23:243-251 (1980)); monkey kidney cells (CV1 ATCC CCL 70); African green monkey kidney cells (VERO-76, ATCC CRL-1587); human cervical carcinoma cells (HELA, ATCC CCL 2); canine kidney cells (MDCK, ATCC CCL 34); buffalo rat liver cells (BRL 3A, ATCC CRL 1442); human lung cells (W138, ATCC CCL 75); human liver cells (Hep G2, HB 8065); mouse mammary tumor (MMT 060562, ATCC CCL51); TRI cells (Mather et al., *Annals N.Y. Acad. Sci.* 383:44-68 (1982)); MRC 5 cells; FS4 cells; and a human hepatoma line (Hep G2). Other useful mammalian host cell lines include Chinese hamster ovary (CHO) cells, including DHFR⁻ CHO cells (Urlaub et al., *Proc. Natl. Acad. Sci. USA* 77:4216 (1980)); and myeloma cell lines such as NS0 and Sp2/0. For a review of certain mammalian host cell lines suitable for antibody production, see, e.g., Yazaki and Wu, *Methods in Molecular Biology*, Vol. 248 (B. K. C. Lo, ed., Humana Press, Totowa, N.J., 2003), pp. 255-268.

Host cells are transformed with the above-described expression or cloning vectors for antibody production and cultured in conventional nutrient media modified as appropriate for inducing promoters, selecting transformants, or amplifying the genes encoding the desired sequences.

(h) Culturing the Host Cells

The host cells used to produce an antibody of this invention may be cultured in a variety of media. Commercially available media such as Ham's F10 (Sigma), Minimal Essential Medium ((MEM), (Sigma), RPMI-1640 (Sigma), and Dulbecco's Modified Eagle's Medium ((DMEM), Sigma) are suitable for culturing the host cells. In addition, any of the media described in Ham et al., *Meth. Enz.* 58:44 (1979), Barnes et

al., *Anal. Biochem.* 102:255 (1980), U.S. Pat. Nos. 4,767,704; 4,657,866; 4,927,762; 4,560,655; or 5,122,469; WO 90/03430; WO 87/00195; or U.S. Pat. Re. 30,985 may be used as culture media for the host cells. Any of these media may be supplemented as necessary with hormones and/or other growth factors (such as insulin, transferrin, or epidermal growth factor), salts (such as sodium chloride, calcium, magnesium, and phosphate), buffers (such as HEPES), nucleotides (such as adenosine and thymidine), antibiotics (such as GENTAMYCINTM drug), trace elements (defined as inorganic compounds usually present at final concentrations in the micromolar range), and glucose or an equivalent energy source. Any other necessary supplements may also be included at appropriate concentrations that would be known to those skilled in the art. The culture conditions, such as temperature, pH, and the like, are those previously used with the host cell selected for expression, and will be apparent to the ordinarily skilled artisan.

(xiv) *Purification of Antibody*

When using recombinant techniques, the antibody can be produced intracellularly, in the periplasmic space, or directly secreted into the medium. If the antibody is produced intracellularly, as a first step, the particulate debris, either host cells or lysed fragments, are removed, for example, by centrifugation or ultrafiltration. Carter et al., *Bio/Technology* 10:163-167 (1992) describe a procedure for isolating antibodies which are secreted to the periplasmic space of *E. coli*. Briefly, cell paste is thawed in the presence of sodium acetate (pH 3.5), EDTA, and phenylmethylsulfonylfluoride (PMSF) over about 30 min. Cell debris can be removed by centrifugation. Where the antibody is secreted into the medium, supernatants from such expression systems are generally first concentrated using a commercially available protein concentration filter, for example, an Amicon or Millipore Pellicon ultrafiltration unit. A protease inhibitor such as PMSF may be included in any of the foregoing steps to inhibit proteolysis and antibiotics may be included to prevent the growth of adventitious contaminants.

The antibody composition prepared from the cells can be purified using, for example, hydroxylapatite chromatography, hydrophobic interaction chromatography, gel electrophoresis, dialysis, and affinity chromatography, with affinity chromatography being among one of the typically preferred purification steps. The suitability of protein A as an affinity ligand depends on the species and isotype of any immunoglobulin Fc domain that is present in the antibody. Protein A can be used to purify antibodies that are based on human $\gamma 1$, $\gamma 2$, or $\gamma 4$ heavy chains (Lindmark et al., *J. Immunol. Meth.* 62:1-13 (1983)). Protein G is recommended for all mouse isotypes and for human $\gamma 3$ (Guss et al., *EMBO J.* 5:1567-1575 (1986)). The matrix to which the affinity ligand is attached is most often agarose, but other matrices are available. Mechanically stable matrices such as controlled pore glass or poly(styrenedivinyl)benzene allow for faster flow rates and shorter processing times than can be achieved with agarose. Where the antibody comprises a C_H3 domain, the Bakerbond ABXTM resin (J. T. Baker, Phillipsburg, N.J.) is useful for purification. Other techniques for protein purification such as fractionation on an ion-exchange column, ethanol precipitation, Reverse Phase HPLC, chromatography on silica, chromatography on heparin SEPHAROSETM chromatography on an anion or cation exchange resin (such as a polyaspartic acid column), chromatofocusing, SDS-PAGE, and ammonium sulfate precipitation are also available depending on the antibody to be recovered.

In general, various methodologies for preparing antibodies for use in research, testing, and clinical are well-established in the art, consistent with the above-described methodologies and/or as deemed appropriate by one skilled in the art for a particular antibody of interest.

5

(xv) Selecting Biologically Active Antibodies

Antibodies produced as described above may be subjected to one or more "biological activity" assays to select an antibody with beneficial properties from a therapeutic perspective or selecting formulations and conditions that retain biological activity of the antibody. The antibody may be tested for its ability to bind the antigen against which it was raised. For example, methods known in the art (such as ELISA, Western Blot, etc.) may be used.

For example, for an anti-PD-L1 antibody, the antigen binding properties of the antibody can be evaluated in an assay that detects the ability to bind to PD-L1. In some embodiments, the binding of the antibody may be determined by saturation binding; ELISA; and/or competition assays (e.g. RIA's), for example. Also, the antibody may be subjected to other biological activity assays, e.g., in order to evaluate its effectiveness as a therapeutic. Such assays are known in the art and depend on the target antigen and intended use for the antibody. For example, the biological effects of PD-L1 blockade by the antibody can be assessed in CD8+T cells, a lymphocytic choriomeningitis virus (LCMV) mouse model and/or a syngeneic tumor model e.g., as described in US Patent 8,217,149.

To screen for antibodies which bind to a particular epitope on the antigen of interest (e.g., those which block binding of the anti-PD-L1 antibody of the example to PD-L1), a routine cross-blocking assay such as that described in *Antibodies, A Laboratory Manual*, Cold Spring Harbor Laboratory, Ed Harlow and David Lane (1988), can be performed. Alternatively, epitope mapping, e.g. as described in Champe et al., *J. Biol. Chem.* 270:1388-1394 (1995), can be performed to determine whether the antibody binds an epitope of interest.

IV. Pharmaceutical Compositions and Formulations

Also provided herein are pharmaceutical compositions and formulations comprising a PD-1 axis binding antagonist and/or an antibody described herein (such as an anti-PD-L1 antibody) and a pharmaceutically acceptable carrier. The invention also provides pharmaceutical compositions and formulations comprising taxanes, e.g., nab-paclitaxel (ABRAXANE®), paclitaxel, or docetaxel.

Pharmaceutical compositions and formulations as described herein can be prepared by mixing the active ingredients (e.g., a PD-1 axis binding antagonist and/or a taxane) having the desired degree of purity with one or more optional pharmaceutically acceptable carriers (*Remington's Pharmaceutical Sciences* 16th edition, Osol, A. Ed. (1980)), in the form of lyophilized formulations or aqueous solutions. Pharmaceutically acceptable carriers are generally nontoxic to recipients at the dosages and concentrations employed, and include, but are not limited to: buffers such as phosphate, citrate, and other organic acids; antioxidants including ascorbic acid and methionine; preservatives (such as octadecyldimethylbenzyl ammonium chloride; hexamethonium chloride; benzalkonium chloride; benzethonium chloride; phenol, butyl or benzyl alcohol; alkyl parabens such as methyl or propyl paraben;

catechol; resorcinol; cyclohexanol; 3-pentanol; and m-cresol); low molecular weight (less than about 10 residues) polypeptides; proteins, such as serum albumin, gelatin, or immunoglobulins; hydrophilic polymers such as polyvinylpyrrolidone; amino acids such as glycine, glutamine, asparagine, histidine, arginine, or lysine; monosaccharides, disaccharides, and other carbohydrates including glucose, mannose, or dextrans; chelating agents such as EDTA; sugars such as sucrose, mannitol, trehalose or sorbitol; salt-forming counter-ions such as sodium; metal complexes (e.g. Zn-protein complexes); and/or non-ionic surfactants such as polyethylene glycol (PEG). Exemplary pharmaceutically acceptable carriers herein further include interstitial drug dispersion agents such as soluble neutral-active hyaluronidase glycoproteins (sHASEGP), for example, human soluble PH-20 hyaluronidase glycoproteins, such as rHuPH20 (HYLENEX®, Baxter International, Inc.). Certain exemplary sHASEGPs and methods of use, including rHuPH20, are described in US Patent Publication Nos. 2005/0260186 and 2006/0104968. In one aspect, a sHASEGP is combined with one or more additional glycosaminoglycanases such as chondroitinases.

Exemplary lyophilized antibody formulations are described in US Patent No. 6,267,958. Aqueous antibody formulations include those described in US Patent No. 6,171,586 and WO2006/044908, the latter formulations including a histidine-acetate buffer.

The compositions and formulations herein may also contain more than one active ingredients as necessary for the particular indication being treated, preferably those with complementary activities that do not adversely affect each other. Such active ingredients are suitably present in combination in amounts that are effective for the purpose intended.

Active ingredients may be entrapped in microcapsules prepared, for example, by coacervation techniques or by interfacial polymerization, for example, hydroxymethylcellulose or gelatin-microcapsules and poly-(methylmethacrylate) microcapsules, respectively, in colloidal drug delivery systems (for example, liposomes, albumin microspheres, microemulsions, nano-particles and nanocapsules) or in macroemulsions. Such techniques are disclosed in *Remington's Pharmaceutical Sciences* 16th edition, Osol, A. Ed. (1980).

Sustained-release preparations may be prepared. Suitable examples of sustained-release preparations include semipermeable matrices of solid hydrophobic polymers containing the antibody, which matrices are in the form of shaped articles, e.g. films, or microcapsules. The formulations to be used for *in vivo* administration are generally sterile. Sterility may be readily accomplished, e.g., by filtration through sterile filtration membranes.

IV. Methods of Treatment

Provided herein are methods for treating or delaying progression of cancer in an individual comprising administering to the individual an effective amount of a PD-1 axis binding antagonist and a taxane (e.g., nab-paclitaxel (ABRAXANE®) or paclitaxel). In some embodiments, the treatment results in a response in the individual after treatment. In some embodiments, the response is a complete response. In some embodiments, the treatment results in a sustained response in the individual after cessation of the treatment. The methods described herein may find use in treating conditions where enhanced immunogenicity is desired such as increasing tumor immunogenicity for the treatment of cancer. Also

provided herein are methods of enhancing immune function in an individual having cancer comprising administering to the individual an effective amount of a PD-1 axis binding antagonist and a taxane (e.g., nab-paclitaxel (ABRAXANE®) or paclitaxel). Any of the PD-1 axis binding antagonists and the taxanes known in the art or described herein may be used in the methods. In some embodiments, the methods further comprise administering a platinum-based chemotherapeutic agent. In some embodiments, the platinum-based chemotherapeutic agent is carboplatin.

In some embodiments, the individual is a human. In some embodiments, the individual is suffering from cancer. In some embodiments, the cancer is breast cancer (e.g., triple-negative breast cancer), bladder cancer (e.g., UBC, MIBC, and NMIBC), colorectal cancer, rectal cancer, lung cancer (e.g., non-small cell lung cancer that can be squamous or non-squamous), glioblastoma, non-Hodgkins lymphoma (NHL), renal cell cancer (e.g., RCC), prostate cancer, liver cancer, pancreatic cancer, soft-tissue sarcoma, kaposi's sarcoma, carcinoid carcinoma, head and neck cancer, gastric cancer, esophageal cancer, prostate cancer, endometrial cancer, kidney cancer, ovarian cancer, mesothelioma, and heme malignancies (e.g., MDS and multiple myeloma). In some embodiments, the cancer is selected from: small cell lung cancer, glioblastoma, neuroblastomas, melanoma, breast carcinoma, gastric cancer, colorectal cancer (CRC), or hepatocellular carcinoma. In particular embodiments, the cancer is selected from lung cancer (e.g., non-small cell lung cancer that can be squamous or non-squamous, bladder cancer (e.g., UBC), breast cancer (e.g., TNBC), RCC, melanoma, colorectal cancer, and a heme malignancy (e.g., MDS and multiple myeloma). In some embodiments, the lung cancer is non-small cell lung cancer that can be squamous or non-squamous. In some embodiments, the bladder cancer is UBC. In some embodiments, the breast cancer is TNBC. In some embodiments, the heme malignancy is a MDS or multiple myeloma.

In some embodiments, the individual has been treated with a cancer therapy before the combination treatment with a PD-1 axis binding antagonist and a taxane. In some embodiments, the individual has cancer that is resistant to one or more cancer therapies. In some embodiments, resistance to cancer therapy includes recurrence of cancer or refractory cancer. Recurrence may refer to the reappearance of cancer, in the original site or a new site, after treatment. In some embodiments, resistance to a cancer therapy includes progression of the cancer during treatment with the anti-cancer therapy. In some embodiments, resistance to a cancer therapy includes cancer that does not response to treatment. The cancer may be resistant at the beginning of treatment or it may become resistant during treatment. In some embodiments, the cancer is at early stage or at late stage.

In some embodiments, the combination therapy of the invention comprises administration of a PD-1 axis binding antagonist and a taxane. The PD-1 axis binding antagonist and the taxane (e.g., nab-paclitaxel (ABRAXANE®) or paclitaxel) may be administered in any suitable manner known in the art. For example, the PD-1 axis binding antagonist and the taxane may be administered sequentially (at different times) or concurrently (at the same time). In some embodiments, the PD-1 axis binding antagonist is in a separate composition as the taxane. In some embodiments, the PD-1 axis binding antagonist is in the same composition as the taxane.

The PD-1 axis binding antagonist and the taxane may be administered by the same route of administration or by different routes of administration. In some embodiments, the PD-1 axis binding

antagonist is administered intravenously, intramuscularly, subcutaneously, topically, orally, transdermally, intraperitoneally, intraorbitally, by implantation, by inhalation, intrathecally, intraventricularly, or intranasally. In some embodiments, the taxane is administered intravenously, intramuscularly, subcutaneously, topically, orally, transdermally, intraperitoneally, intraorbitally, by implantation, by inhalation, intrathecally, intraventricularly, or intranasally. An effective amount of the PD-1 axis binding antagonist and the taxane may be administered for prevention or treatment of disease. The appropriate dosage of the PD-1 axis binding antagonist and/or the taxane may be determined based on the type of disease to be treated, the type of the PD-1 axis binding antagonist and the taxane, the severity and course of the disease, the clinical condition of the individual, the individual's clinical history and response to the treatment, and the discretion of the attending physician.

As a general proposition, the therapeutically effective amount of an antibody (e.g., an anti-PD-L1 antibody) administered to a human will be in the range of about 0.01 to about 50 mg/kg of patient body weight whether by one or more administrations. In some embodiments, the antibody used is about 0.01 to about 45 mg/kg, about 0.01 to about 40 mg/kg, about 0.01 to about 35 mg/kg, about 0.01 to about 30 mg/kg, about 0.01 to about 25 mg/kg, about 0.01 to about 20 mg/kg, about 0.01 to about 15 mg/kg, about 0.01 to about 10 mg/kg, about 0.01 to about 5 mg/kg, or about 0.01 to about 1 mg/kg administered daily, for example. In some embodiments, the antibody is administered at 15 mg/kg. However, other dosage regimens may be useful. In one embodiment, an anti-PD-L1 antibody described herein is administered to a human at a dose of about 100 mg, about 200 mg, about 300 mg, about 400 mg, about 500 mg, about 600 mg, about 700 mg, about 800 mg, about 900 mg, about 1000 mg, about 1100 mg, about 1200 mg, about 1300 mg, about 1400 mg, or about 1500 mg on day 1 of 21-day cycles. In some embodiments, anti-PD-L1 antibody MPDL3280A is administered at 1200 mg IV every three weeks (q3w). The dose may be administered as a single dose or as multiple doses (e.g., 2 or 3 doses), such as infusions. The dose of the antibody administered in a combination treatment may be reduced as compared to a single treatment. The progress of this therapy is easily monitored by conventional techniques.

As a general proposition, the therapeutically effective amount of a taxane (e.g., nab-paclitaxel (ABRAXANE®) or paclitaxel) administered to a human will be in the range of about 25 to about 300 mg/m² (e.g., about 25 mg/m², about 50 mg/m², about 75 mg/m², about 100 mg/m², about 125 mg/m², about 150 mg/m², about 175 mg/m², about 200 mg/m², about 225 mg/m², about 250 mg/m², about 275 mg/m², or about 300 mg/m²) whether by one or more administrations. For example, in some embodiments, about 100 mg/m² of nab-paclitaxel (ABRAXANE®) is administered. In some embodiments, nab-paclitaxel (ABRAXANE®) is administered at 100 mg/m² IV every week (q1w). In some embodiments, about 200 mg/m² of paclitaxel is administered. In some embodiments, paclitaxel is administered at 200 mg/m² IV every 3 weeks. In some embodiments, the taxane (e.g., nab-paclitaxel (ABRAXANE®) or paclitaxel) may be administered weekly, every 2 weeks, every 3 weeks, every 4 weeks, on days 1, 8 and 15 of each 21-day cycle, or on days 1, 8, and 15 of each 28-day cycle.

In some embodiments, the methods may further comprise an additional therapy. The additional therapy may be radiation therapy, surgery (e.g., lumpectomy and a mastectomy), chemotherapy, gene therapy, DNA therapy, viral therapy, RNA therapy, immunotherapy, bone marrow transplantation, nanotherapy, monoclonal antibody therapy, or a combination of the foregoing. The additional therapy

may be in the form of adjuvant or neoadjuvant therapy. In some embodiments, the additional therapy is the administration of small molecule enzymatic inhibitor or anti-metastatic agent. In some embodiments, the additional therapy is the administration of side-effect limiting agents (e.g., agents intended to lessen the occurrence and/or severity of side effects of treatment, such as anti-nausea agents, etc.). In some
5 embodiments, the additional therapy is radiation therapy. In some embodiments, the additional therapy is surgery. In some embodiments, the additional therapy is a combination of radiation therapy and surgery. In some embodiments, the additional therapy is gamma irradiation. In some embodiments, the additional therapy is therapy targeting PI3K/AKT/mTOR pathway, HSP90 inhibitor, tubulin inhibitor, apoptosis inhibitor, and/or chemopreventative agent. The additional therapy may be one or more of the
10 chemotherapeutic agents described herein.

In some embodiments, the methods further comprise administering a platinum-based chemotherapeutic agent with the PD-1 axis binding antagonist and taxane. In some embodiments, the platinum-based chemotherapeutic agent is carboplatin. Dosages and administration of carboplatin are well-known in the art. An exemplary dosage of carboplatin is administered with a target area under the
15 curve (AUC) of 6 mg/ml. In some embodiments, the carboplatin is administered intravenously every 3 weeks.

In some embodiments, the methods include administering anti-PD-L1 antibody MPDL3280A at 1200 mg IV administered every three weeks (q3w), nab-paclitaxel (ABRAXANE®) at 100 mg/m² IV every week (q1w), and carboplatin IV every 3 weeks (q3w) with a target AUC of 6 mg/ml. In some
20 embodiments, the methods include administering anti-PD-L1 antibody MPDL3280A at 1200 mg IV administered every three weeks (q3w), paclitaxel at 200 mg/m² IV every 3 weeks, and carboplatin IV every 3 weeks (q3w) with a target AUC of 6 mg/ml.

V. Other Combination Therapies

Also provided herein are methods for treating or delaying progression of cancer in an individual comprising administering to the individual a human PD-1 axis binding antagonist and a taxane in conjunction with another anti-cancer agent or cancer therapy. In some embodiments, the methods
25 comprise administering to the individual a human PD-1 axis binding antagonist, a taxane, and a platinum-based chemotherapeutic agent in conjunction with another anti-cancer agent or cancer therapy.

In some embodiments, a PD-1 axis binding antagonist and a taxane may be administered in conjunction with a chemotherapy or chemotherapeutic agent. In some embodiments, a PD-1 axis binding antagonist and a taxane may be administered in conjunction with a radiation therapy or radiotherapeutic agent. In some embodiments, a PD-1 axis binding antagonist and a taxane may be administered in conjunction with a targeted therapy or targeted therapeutic agent. In some embodiments, a PD-1 axis
30 binding antagonist and a taxane may be administered in conjunction with an immunotherapy or immunotherapeutic agent, for example a monoclonal antibody.

Without wishing to be bound to theory, it is thought that enhancing T cell stimulation, by promoting an activating co-stimulatory molecule or by inhibiting a negative co-stimulatory molecule, may promote tumor cell death thereby treating or delaying progression of cancer. In some embodiments, a
35 PD-1 axis binding antagonist and a taxane may be administered in conjunction with an agonist directed
40

against an activating co-stimulatory molecule. In some embodiments, an activating co-stimulatory molecule may include CD40, CD226, CD28, OX40, GITR, CD137, CD27, HVEM, or CD127. In some embodiments, the agonist directed against an activating co-stimulatory molecule is an agonist antibody that binds to CD40, CD226, CD28, OX40, GITR, CD137, CD27, HVEM, or CD127. In some
5 embodiments, a PD-1 axis binding antagonist and a taxane may be administered in conjunction with an antagonist directed against an inhibitory co-stimulatory molecule. In some embodiments, an inhibitory co-stimulatory molecule may include CTLA-4 (also known as CD152), PD-1, TIM-3, BTLA, VISTA, LAG-3, B7-H3, B7-H4, IDO, TIGIT, MICA/B, or arginase. In some embodiments, the antagonist directed against an inhibitory co-stimulatory molecule is an antagonist antibody that binds to CTLA-4, PD-1, TIM-3, BTLA,
10 VISTA, LAG-3, B7-H3, B7-H4, IDO, TIGIT, MICA/B, or arginase.

In some embodiments, a PD-1 axis binding antagonist and a taxane may be administered in conjunction with an antagonist directed against CTLA-4 (also known as CD152), for example, a blocking antibody. In some embodiments, a PD-1 axis binding antagonist and a taxane may be administered in conjunction with ipilimumab (also known as MDX-010, MDX-101, or YERVOY®). In some embodiments,
15 a PD-1 axis binding antagonist and a taxane may be administered in conjunction with tremelimumab (also known as ticilimumab or CP-675,206). In some embodiments, a PD-1 axis binding antagonist and a taxane may be administered in conjunction with an antagonist directed against B7-H3 (also known as CD276), for example, a blocking antibody. In some embodiments, a PD-1 axis binding antagonist and a taxane may be administered in conjunction with MGA271. In some embodiments, a PD-1 axis binding
20 antagonist and a taxane may be administered in conjunction with an antagonist directed against a TGF beta, for example, metelimumab (also known as CAT-192), fresolimumab (also known as GC1008), or LY2157299.

In some embodiments, a PD-1 axis binding antagonist and a taxane may be administered in conjunction with a treatment comprising adoptive transfer of a T cell (e.g., a cytotoxic T cell or CTL)
25 expressing a chimeric antigen receptor (CAR). In some embodiments, a PD-1 axis binding antagonist and a taxane may be administered in conjunction with a treatment comprising adoptive transfer of a T cell comprising a dominant-negative TGF beta receptor, e.g., a dominant-negative TGF beta type II receptor. In some embodiments, a PD-1 axis binding antagonist and a taxane may be administered in conjunction with a treatment comprising a HERCREEM protocol (see, e.g., ClinicalTrials.gov Identifier
30 NCT00889954).

In some embodiments, a PD-1 axis binding antagonist and a taxane may be administered in conjunction with an agonist directed against CD137 (also known as TNFRSF9, 4-1BB, or ILA), for example, an activating antibody. In some embodiments, a PD-1 axis binding antagonist and a taxane may be administered in conjunction with urelumab (also known as BMS-663513). In some embodiments,
35 a PD-1 axis binding antagonist and a taxane may be administered in conjunction with an agonist directed against CD40, for example, an activating antibody. In some embodiments, a PD-1 axis binding antagonist and a taxane may be administered in conjunction with CP-870893. In some embodiments, a PD-1 axis binding antagonist and a taxane may be administered in conjunction with an agonist directed against OX40 (also known as CD134), for example, an activating antibody. In some embodiments, a PD-
40 1 axis binding antagonist and a taxane may be administered in conjunction with an anti-OX40 antibody

(e.g., AgonOX). In some embodiments, a PD-1 axis binding antagonist and a taxane may be administered in conjunction with an agonist directed against CD27, for example, an activating antibody. In some embodiments, a PD-1 axis binding antagonist and a taxane may be administered in conjunction with CDX-1127. In some embodiments, a PD-1 axis binding antagonist and a taxane may be administered in conjunction with an antagonist directed against indoleamine-2,3-dioxygenase (IDO). In some embodiments, with the IDO antagonist is 1-methyl-D-tryptophan (also known as 1-D-MT).

In some embodiments, a PD-1 axis binding antagonist and a taxane may be administered in conjunction with an antibody-drug conjugate. In some embodiments, the antibody-drug conjugate comprises mertansine or monomethyl auristatin E (MMAE). In some embodiments, a PD-1 axis binding antagonist and a taxane may be administered in conjunction with and anti-NaPi2b antibody-MMAE conjugate (also known as DNIB0600A or RG7599). In some embodiments, a PD-1 axis binding antagonist and a taxane may be administered in conjunction with trastuzumab emtansine (also known as T-DM1, ado-trastuzumab emtansine, or KADCYLA®, Genentech). In some embodiments, a PD-1 axis binding antagonist and a taxane may be administered in conjunction with DMUC5754A. In some embodiments, a PD-1 axis binding antagonist and a taxane may be administered in conjunction with an antibody-drug conjugate targeting the endothelin B receptor (EDNBR), for example, an antibody directed against EDNBR conjugated with MMAE.

In some embodiments, a PD-1 axis binding antagonist and a taxane may be administered in conjunction with an angiogenesis inhibitor. In some embodiments, a PD-1 axis binding antagonist and a taxane may be administered in conjunction with an antibody directed against a VEGF, for example, VEGF-A. In some embodiments, a PD-1 axis binding antagonist and a taxane may be administered in conjunction with bevacizumab (also known as AVASTIN®, Genentech). In some embodiments, a PD-1 axis binding antagonist and a taxane may be administered in conjunction with an antibody directed against angiopoietin 2 (also known as Ang2). In some embodiments, a PD-1 axis binding antagonist and a taxane may be administered in conjunction with MEDI3617.

In some embodiments, a PD-1 axis binding antagonist and a taxane may be administered in conjunction with an antineoplastic agent. In some embodiments, a PD-1 axis binding antagonist and a taxane may be administered in conjunction with an agent targeting CSF-1R (also known as M-CSFR or CD115). In some embodiments, a PD-1 axis binding antagonist and a taxane may be administered in conjunction with anti-CSF-1R (also known as IMC-CS4). In some embodiments, a PD-1 axis binding antagonist and a taxane may be administered in conjunction with an interferon, for example interferon alpha or interferon gamma. In some embodiments, a PD-1 axis binding antagonist and a taxane may be administered in conjunction with Roferon-A (also known as recombinant Interferon alpha-2a). In some embodiments, a PD-1 axis binding antagonist and a taxane may be administered in conjunction with GM-CSF (also known as recombinant human granulocyte macrophage colony stimulating factor, rhu GM-CSF, sargramostim, or LEUKINE®). In some embodiments, a PD-1 axis binding antagonist and a taxane may be administered in conjunction with IL-2 (also known as aldesleukin or PROLEUKIN®). In some embodiments, a PD-1 axis binding antagonist and a taxane may be administered in conjunction with IL-12. In some embodiments, a PD-1 axis binding antagonist and a taxane may be administered in conjunction with an antibody targeting CD20. In some embodiments, the antibody targeting CD20 is

obinutuzumab (also known as GA101 or GAZYVA®) or rituximab. In some embodiments, a PD-1 axis binding antagonist and a taxane may be administered in conjunction with an antibody targeting GITR. In some embodiments, the antibody targeting GITR is TRX518.

In some embodiments, a PD-1 axis binding antagonist and a taxane may be administered in conjunction with a cancer vaccine. In some embodiments, the cancer vaccine is a peptide cancer vaccine, which in some embodiments is a personalized peptide vaccine. In some embodiments the peptide cancer vaccine is a multivalent long peptide, a multi-peptide, a peptide cocktail, a hybrid peptide, or a peptide-pulsed dendritic cell vaccine (see, e.g., Yamada et al., Cancer Sci, 104:14-21, 2013). In some embodiments, a PD-1 axis binding antagonist and a taxane may be administered in conjunction with an adjuvant. In some embodiments, a PD-1 axis binding antagonist and a taxane may be administered in conjunction with a treatment comprising a TLR agonist, for example, Poly-ICLC (also known as HILTONOL®), LPS, MPL, or CpG ODN. In some embodiments, a PD-1 axis binding antagonist and a taxane may be administered in conjunction with tumor necrosis factor (TNF) alpha. In some embodiments, a PD-1 axis binding antagonist and a taxane may be administered in conjunction with IL-1. In some embodiments, a PD-1 axis binding antagonist and a taxane may be administered in conjunction with HMGB1. In some embodiments, a PD-1 axis binding antagonist and a taxane may be administered in conjunction with an IL-10 antagonist. In some embodiments, a PD-1 axis binding antagonist and a taxane may be administered in conjunction with an IL-4 antagonist. In some embodiments, a PD-1 axis binding antagonist and a taxane may be administered in conjunction with an IL-13 antagonist. In some embodiments, a PD-1 axis binding antagonist and a taxane may be administered in conjunction with an HVEM antagonist. In some embodiments, a PD-1 axis binding antagonist and a taxane may be administered in conjunction with an ICOS agonist, e.g., by administration of ICOS-L, or an agonistic antibody directed against ICOS. In some embodiments, a PD-1 axis binding antagonist and a taxane may be administered in conjunction with a treatment targeting CX3CL1. In some embodiments, a PD-1 axis binding antagonist and a taxane may be administered in conjunction with a treatment targeting CXCL9. In some embodiments, a PD-1 axis binding antagonist and a taxane may be administered in conjunction with a treatment targeting CXCL10. In some embodiments, a PD-1 axis binding antagonist and a taxane may be administered in conjunction with a treatment targeting CCL5. In some embodiments, a PD-1 axis binding antagonist and a taxane may be administered in conjunction with an LFA-1 or ICAM1 agonist. In some embodiments, a PD-1 axis binding antagonist and a taxane may be administered in conjunction with a Selectin agonist.

In some embodiments, a PD-1 axis binding antagonist and a taxane may be administered in conjunction with a targeted therapy. In some embodiments, a PD-1 axis binding antagonist and a taxane may be administered in conjunction with an inhibitor of B-Raf. In some embodiments, a PD-1 axis binding antagonist and a taxane may be administered in conjunction with vemurafenib (also known as ZELBORAF®). In some embodiments, a PD-1 axis binding antagonist and a taxane may be administered in conjunction with dabrafenib (also known as TAFINLAR®). In some embodiments, a PD-1 axis binding antagonist and a taxane may be administered in conjunction with erlotinib (also known as TARCEVA®). In some embodiments, a PD-1 axis binding antagonist and a taxane may be administered in conjunction with an inhibitor of a MEK, such as MEK1 (also known as MAP2K1) or MEK2 (also known as MAP2K2).

In some embodiments, a PD-1 axis binding antagonist and a taxane may be administered in conjunction with cobimetinib (also known as GDC-0973 or XL-518). In some embodiments, a PD-1 axis binding antagonist and a taxane may be administered in conjunction with trametinib (also known as MEKINIST®). In some embodiments, a PD-1 axis binding antagonist and a taxane may be administered in conjunction with an inhibitor of K-Ras. In some embodiments, a PD-1 axis binding antagonist and a taxane may be administered in conjunction with an inhibitor of c-Met. In some embodiments, a PD-1 axis binding antagonist and a taxane may be administered in conjunction with onartuzumab (also known as MetMAB). In some embodiments, a PD-1 axis binding antagonist and a taxane may be administered in conjunction with an inhibitor of Alk. In some embodiments, a PD-1 axis binding antagonist and a taxane may be administered in conjunction with AF802 (also known as CH5424802 or alectinib). In some embodiments, a PD-1 axis binding antagonist and a taxane may be administered in conjunction with an inhibitor of a phosphatidylinositol 3-kinase (PI3K). In some embodiments, a PD-1 axis binding antagonist and a taxane may be administered in conjunction with BKM120. In some embodiments, a PD-1 axis binding antagonist and a taxane may be administered in conjunction with idelalisib (also known as GS-1101 or CAL-101). In some embodiments, a PD-1 axis binding antagonist and a taxane may be administered in conjunction with perifosine (also known as KRX-0401). In some embodiments, a PD-1 axis binding antagonist and a taxane may be administered in conjunction with an inhibitor of an Akt. In some embodiments, a PD-1 axis binding antagonist may be administered in conjunction with MK2206. In some embodiments, a PD-1 axis binding antagonist and a taxane may be administered in conjunction with GSK690693. In some embodiments, a PD-1 axis binding antagonist and a taxane may be administered in conjunction with GDC-0941. In some embodiments, a PD-1 axis binding antagonist and a taxane may be administered in conjunction with an inhibitor of mTOR. In some embodiments, a PD-1 axis binding antagonist and a taxane may be administered in conjunction with sirolimus (also known as rapamycin). In some embodiments, a PD-1 axis binding antagonist and a taxane may be administered in conjunction with temsirolimus (also known as CCI-779 or TORISEL®). In some embodiments, a PD-1 axis binding antagonist and a taxane may be administered in conjunction with everolimus (also known as RAD001). In some embodiments, a PD-1 axis binding antagonist and a taxane may be administered in conjunction with ridaforolimus (also known as AP-23573, MK-8669, or deforolimus). In some embodiments, a PD-1 axis binding antagonist and a taxane may be administered in conjunction with OSI-027. In some embodiments, a PD-1 axis binding antagonist and a taxane may be administered in conjunction with AZD8055. In some embodiments, a PD-1 axis binding antagonist and a taxane may be administered in conjunction with INK128. In some embodiments, a PD-1 axis binding antagonist and a taxane may be administered in conjunction with a dual PI3K/mTOR inhibitor. In some embodiments, a PD-1 axis binding antagonist and a taxane may be administered in conjunction with XL765. In some embodiments, a PD-1 axis binding antagonist and a taxane may be administered in conjunction with GDC-0980. In some embodiments, a PD-1 axis binding antagonist and a taxane may be administered in conjunction with BEZ235 (also known as NVP-BEZ235). In some embodiments, a PD-1 axis binding antagonist and a taxane may be administered in conjunction with BGT226. In some embodiments, a PD-1 axis binding antagonist and a taxane may be administered in conjunction with GSK2126458. In some embodiments, a PD-1 axis binding antagonist and a taxane may be administered in conjunction with PF-04691502. In

some embodiments, a PD-1 axis binding antagonist and a taxane may be administered in conjunction with PF-05212384 (also known as PKI-587).

VI. Articles of Manufacture or Kits

In another embodiment of the invention, an article of manufacture or a kit is provided comprising a PD-1 axis binding antagonist and/or a taxane. In some embodiments, the article of manufacture or kit further comprises package insert comprising instructions for using the PD-1 axis binding antagonist in conjunction with a taxane to treat or delay progression of cancer in an individual or to enhance immune function of an individual having cancer. Any of the PD-1 axis binding antagonist and/or taxanes described herein may be included in the article of manufacture or kits.

In some embodiments, the PD-1 axis binding antagonist and the taxane are in the same container or separate containers. Suitable containers include, for example, bottles, vials, bags and syringes. The container may be formed from a variety of materials such as glass, plastic (such as polyvinyl chloride or polyolefin), or metal alloy (such as stainless steel or hastelloy). In some embodiments, the container holds the formulation and the label on, or associated with, the container may indicate directions for use. The article of manufacture or kit may further include other materials desirable from a commercial and user standpoint, including other buffers, diluents, filters, needles, syringes, and package inserts with instructions for use. In some embodiments, the article of manufacture further includes one or more of another agent (e.g., a chemotherapeutic agent, and anti-neoplastic agent). Suitable containers for the one or more agent include, for example, bottles, vials, bags and syringes.

The specification is considered to be sufficient to enable one skilled in the art to practice the invention. Various modifications of the invention in addition to those shown and described herein will become apparent to those skilled in the art from the foregoing description and fall within the scope of the appended claims.

EXAMPLES

The invention will be more fully understood by reference to the following examples. They should not, however, be construed as limiting the scope of the invention. It is understood that the examples and embodiments described herein are for illustrative purposes only and that various modifications or changes in light thereof will be suggested to persons skilled in the art and are to be included within the spirit and purview of this application and scope of the appended claims.

Example 1: Combination treatment with anti-PD-L1 antibody and nab-paclitaxel (ABRAXANE®)+ carboplatin achieved durable complete responses in a MC38 colorectal tumor model

Materials and Methods

In vivo tumor models

MC38 colorectal tumor cell lines were maintained at Genentech. 7-10 week old C57BL/6 female mice (Charles River Laboratories; Hollister, CA) were inoculated subcutaneously in the right unilateral flank with 0.1 million MC38 cells. When tumors achieved a mean tumor volume of approximately 100-

300mm³, mice were recruited and randomized into treatment groups and antibody and/or chemo treatment started the following day 1.

A mixed modeling approach was used to analyze the repeated measurement of tumor volumes from the same animals over time (Pinheiro et al. *nlme: Linear and Nonlinear Mixed Effects Models*. R. package version 3.1-108 (2013)). This approach addresses both repeated measurements and modest dropouts before the end of the study. Cubic regression splines were used to fit a nonlinear profile to the time courses of log2 (tumor volume) at the different treatments. Fitting was done via a linear mixed effects model within R, version 2.15.2, using the nlme package, version 3.1 108 (R Foundation for Statistical Computing; Vienna, Austria).

For the MC38 rechallenge experiment shown in Figures 5A-5B, cured mice previously treated with anti-PD-L1+ABRAXANE®+carboplatin combination were inoculated subcutaneously with 0.1 million MC38 cells on the opposite flank of the primary tumor challenge. In parallel, naïve female C57BL/6 mice were also inoculated with 0.1 million MC38 cells. Seven days later, all mice were euthanized and spleens were harvested for flow cytometric analysis. All animal studies were conducted according to guidelines and regulations stated in the Animal Welfare Act and The Guide for the Care and Use of Laboratory Animals and Institutional Animal Care and Use Committee (IACUC) guidelines.

In vitro stimulation of splenocyte cultures of re-challenged mice

Splenocytes were cultured at 1 million cells/well in triplicate in a 96 well U-bottom plate with phorbol 12-myristate 13-acetate (PMA) at 10 ng/ml and ionomycin at 1 µg/ml (Sigma-Aldrich; St. Louis, MO) plus GOLGIPLUG™ (brefeldin A) (BD Biosciences; San Jose, CA) for 4 hours at 37°C. Cells were harvested and stained with surface markers CD4 FITC (fluorescein isothiocyanate), CD3 PE (phycoerythrin), and CD8 PerCp-Cy5.5 (BD Biosciences) and fixed with 4% paraformaldehyde for 30 minutes on ice. Cells were permeabilized with 1x permeabilization buffer (BD Biosciences) and stained with rat anti-mouse anti-interferon-γ (IFN-γ)-allophycocyanin (APC)-conjugated antibodies or rat IgG1-APC isotype control antibodies (BD Biosciences) and run on a BD Biosciences LSRII using FACSDIVA™ software. Flow cytometric analysis was done using FlowJo software (TreeStar).

Antibodies and treatments

All treatment antibodies were generated at Genentech. Control antibody was anti-gp120 murine IgG1 (mIgG1), clone 10E7.1D2. Anti-PD-L1 was either a human/mouse reverse chimera, clone YW243.55.S70 mIgG2a.DANA or a fully mouse clone 25A1 mIgG2a.DANA. ABRAXANE® was obtained from Abraxis Bioscience, Inc. (owned by Celgene; Summit, NJ). Carboplatin was obtained from Hospira, Inc. (Lake Forest, IL). Dexamethasone was obtained from West-Ward Pharmaceuticals (Eatontown, NJ). Dosing schedules and administration routes were as indicated in the Brief Description of the Drawings. Antibodies were diluted in either PBS or 20mM histidine acetate, 240mM sucrose, 0.02% polysorbate 20, pH 5.5. Chemotherapies and dexamethasone were diluted in saline.

In vivo vaccination study

OTI Thy1.1 CD8⁺ T cells were isolated by negative selection using a MACS CD8 isolation kit (Miltenyi Biotec) from donor OTI Thy1.1 female spleens and mesenteric lymph nodes (Genentech colony). Purified CD8⁺ cells were labeled with CFSE (Life Technologies; Grand Island, NY) and 2.5×10^6 cells were injected intravenously (IV) into female C57BL/6 female recipients (Charles River Laboratories). The next day, mice were vaccinated by intraperitoneal injection (IP) with 250 ng of anti-DEC205 fused to full-length ovalbumin (produced at Genentech) plus saline or dexamethasone at 4mg/kg injected IV. Two days after vaccination, mice were euthanized and spleens were harvested for analysis. Total cell counts of splenic cell suspensions were determined by flow cytometry using a ratio live cell events to a fixed amount of fluorescent beads (catalog no. 9003-53-6, Polysciences, Inc.; Warrington, PA) of known concentration. OTI CD8⁺T cells were identified by flow cytometry by staining with Thy1.1 PE-Cy7 and CD8 Pacific Blue (BD Biosciences) and run on a BD Biosciences LSRII using FACSDIVA™ software. Flow cytometric analysis was done using FlowJo software (TreeStar).

Results

This study evaluated the efficacy of an anti-PD-L1 antibody in the context of cancer therapy in a preclinical mouse tumor model. Combined treatment with an anti-PD-L1 antibody (clone 25A1 mIgG2a.DANA) and paclitaxel+carboplatin resulted in a synergistic anti-tumor response, when compared to treatment with a control antibody or paclitaxel+carboplatin alone, in the syngeneic MC38 colorectal tumor model (Figure 1). 10% of mice (1/10) had a partial response to the combination anti-PD-L1 and paclitaxel+carboplatin treatment, compared to no mice in the control antibody or paclitaxel+carboplatin alone groups (Figure 1). Strong anti-tumor responses that resulted in reductions in tumor size were tracked as partial responses (PRs), defined in this Example as a decrease from the initial tumor volume of >50% and <100%, or complete responses, defined in this Example as a 100% decrease in tumor volume. Combination treatment with anti-PD-L1 antibody and paclitaxel+carboplatin also delayed the time to progression. The time to progression (TTP) (defined as 5x the initial tumor volume in this Example) for control antibody was 11 days, for paclitaxel+carboplatin was 15.5 days, and for combination treatment with anti-PD-L1 antibody and paclitaxel + carboplatin was 25 days.

In a clinical setting, treatment with paclitaxel (which is formulated in a potentially toxic solvent) typically involves premedication with corticosteroids such as dexamethasone to lower the likelihood of hypersensitivity reactions. However, corticosteroids such as dexamethasone have immunosuppressant effects and can inhibit T cell responses, which may in turn reduce the activity of PD-1 axis binding antagonists, such as anti-PD-L1 agents. Consistently, administration of dexamethasone abrogated the efficacy of single-agent anti-PD-L1 treatment in the syngeneic MC38 colorectal tumor model (Figures 2A and 2B). Further, dexamethasone inhibited antigen-specific T cell responses in an OTI adoptive T cell transfer and vaccination model (Figure 3). Therefore, without wishing to be bound by theory, treatment with corticosteroids such as dexamethasone may dampen or offset some of the benefits of PD-1 axis binding antagonists, such as anti-PD-L1 therapy, thereby reducing enhancement of T cell function and its ability to promote anti-tumor responses, such as CD8⁺ T cell-mediated killing of tumors.

Combined treatment with an anti-PD-L1 antibody (chimeric YW243.55.S70.mIgG2a.DANA) and nab-paclitaxel (ABRAXANE®)+carboplatin resulted in an unexpectedly strong synergistic anti-tumor

efficacy compared to treatment with a control antibody, single-agent anti-PD-L1 antibody, or ABRAXANE®+carboplatin alone, in the syngeneic MC38 colorectal tumor model (Figures 4A and 4B). Combined anti-PD-L1 antibody and ABRAXANE®+carboplatin therapy achieved durable complete responses lasting greater than 90 days in 4/8 mice (Figures 4A and 4B). This synergy was yet stronger than the synergy observed as a result of combination anti-PD-L1 and paclitaxel+carboplatin treatment. The TTP (5x initial tumor volume) was 11.5 days for control antibody alone, 9 days for anti-PD-L1 antibody alone, 13.5 days for ABRAXANE®+carboplatin alone, and not applicable for the combination therapy of anti-PD-L1 antibody and ABRAXANE®+carboplatin, where 4/8 mice showed complete regression. This indicates that combination therapy of anti-PD-L1 antibody and ABRAXANE®+carboplatin strongly delays time to progression, to a greater extent than anti-PD-L1 antibody and paclitaxel+carboplatin combination treatment. Further, all cured mice (i.e., mice exhibiting complete responses) from the combination anti-PD-L1 and ABRAXANE®+carboplatin treatment were able to completely reject a secondary challenge with the same MC38 tumor cell line, indicating that the therapy generated T cell memory responses (Figures 5A-5B). *In vitro* re-stimulation of splenocytes from these cured mice showed increased T cell effector function as observed by enhanced interferon-gamma (IFN- γ) production from both CD4+T and CD8+T cells compared to naïve primary challenged mice (Figures 5A-5B).

The surprisingly strong anti-tumor synergistic activity and the unexpected ability to obtain complete responses and generation of T cell memory responses represent important therapeutic advantages to combination therapy with PD-1 axis binding antagonists and taxanes, such as nab-paclitaxel (ABRAXANE®). Additionally, unlike paclitaxel treatment, nab-paclitaxel (ABRAXANE®) treatment does not typically involve premedication with corticosteroids, such as dexamethasone. The results presented here indicate that the combined therapy with a PD-1 axis binding antagonist (such as an anti-PD-L1 antibody) and nab-paclitaxel (ABRAXANE®) also enables a simpler treatment regimen that can avoid the use of corticosteroids and thereby reduce the likelihood of potential adverse effects.

Example 2: Combination treatment with anti-PD-L1 antibody with nab-paclitaxel (ABRAXANE®) and carboplatin achieved complete responses in a phase 1b clinical trial for patients with non-small cell lung cancer

A phase 1b clinical study was performed to evaluate the efficacy of combination treatment with an anti-PD-L1 antibody (MPDL3280A) in combination with a taxane (nab-paclitaxel (ABRAXANE®) or paclitaxel) and carboplatin for patients with non-small cell lung cancer (NSCLC).

The dosing protocol for this clinical study was as follows:

1) MPDL3280A/ABRAXANE®/carboplatin combination therapy: (a) MPDL3280A at 1200 mg IV administered every 3 weeks (q3w); (b) ABRAXANE® at 100 mg/m² IV every week (q1w); and (c) carboplatin IV every 3 weeks (q3w) with a target area under the curve (AUC) of 6 mg/ml.

2) MPDL3280A/paclitaxel/carboplatin combination therapy: (a) MPDL3280A at 1200 mg IV administered every 3 weeks (q3w); (b) paclitaxel at 200 mg/m² IV every 3 weeks (q3w); and (c) carboplatin IV every 3 weeks (q3w) with a target AUC of 6 mg/ml.

Table 4 shows the results of a study of 14 patients treated with MPDL3280A in combination with ABRAXANE® and carboplatin. Table 5 shows the results of a study of 6 patients treated with MPDL3280A in combination with paclitaxel and carboplatin.

Table 4: Efficacy of combination MPDL3280A/ABRAXANE®/carboplatin treatment

Outcome	Percentage (n/N)
Objective response rate (ORR)	64.3% (9/14)
Complete response (CR)	21.4% (3/14)
Partial response (PR)	42.9% (6/14)
Stable disease (SD)	28.6% (4/14)
Progressive disease (PD)	7.1% (1/14)

Table 5: Efficacy of combination MPDL3280A/paclitaxel/carboplatin treatment

Outcome	Percentage (n/N)
Objective response rate (ORR)	33.3% (2/6)
Complete response (CR)	0
Partial response (PR)	33.3% (2/6)
Stable disease (SD)	66.7% (4/6)
Progressive disease (PD)	0

As shown in Table 4 and Figure 6A, combination treatment with MPDL3280A and nab-paclitaxel (ABRAXANE®)+carboplatin resulted in an unexpectedly strong anti-tumor efficacy, with a 64.3% objective response rate (ORR, CR+PR). Surprisingly, 21.4% (3/14) of patients treated with combination MPDL3280A and nab-paclitaxel (ABRAXANE®)+carboplatin therapy achieved a complete response (i.e., a complete absence of detectable tumor mass). 42.9% (6/14) of patients experienced a partial response.

Combination treatment with MPDL3280A and paclitaxel+carboplatin also resulted in anti-tumor efficacy, although it was somewhat less robust than the combination MPDL3280A/nab-paclitaxel (ABRAXANE®)+carboplatin therapy in the relatively small sample size tested. The ORR for combination MPDL3280A and paclitaxel+carboplatin therapy was 33.3%, with both responders experiencing a partial response (Table 5 and Figure 6B).

Consistent with the pre-clinical studies presented in Example 1, the surprisingly strong anti-tumor activity and the unexpected ability to obtain sustained, complete responses represent important therapeutic advantages to combination therapy with PD-1 axis binding antagonists (such as anti-PD-L1 antibodies) and taxanes, such as nab-paclitaxel (ABRAXANE®).

Reference to any prior art in the specification is not an acknowledgement or suggestion that this prior art forms part of the common general knowledge in any jurisdiction or that this prior art could reasonably be expected to be combined with any other piece of prior art by a skilled person in the art.

WHAT IS CLAIMED IS:

1. A method of treating or delaying progression of cancer in an individual comprising administering to the individual an effective amount of a PD-L1 binding antagonist, a taxane, and a platinum-based chemotherapeutic agent, wherein the taxane is nab-paclitaxel or paclitaxel.
2. The method of claim 1, wherein the individual has cancer or has been diagnosed with cancer.
3. The method of claim 1 or 2, wherein the cancer cells in the individual express PD-L1.
4. The method of any one of claims 1-3, wherein the treatment results in a response in the individual.
5. The method of claim 4, wherein the response is a complete response.
6. The method of claim 4 or 5, wherein the response is a sustained response after cessation of the treatment.
7. The method of any one of claims 1-6, wherein the taxane and/or the platinum-based chemotherapeutic agent is administered before the PD-L1 binding antagonist, simultaneous with the PD-L1 binding antagonist, or after the PD-L1 binding antagonist.
8. A method of enhancing immune function in an individual having cancer comprising administering an effective amount of a PD-L1 binding antagonist, a taxane, and a platinum-based chemotherapeutic agent, wherein the taxane is nab-paclitaxel or paclitaxel.
9. The method of claim 8, wherein CD8+ T cells in the individual have enhanced priming, activation, proliferation and/or cytolytic activity relative to prior to the administration of the PD-L1 binding antagonist, the taxane, and the platinum-based chemotherapeutic agent.
10. The method of claim 9, wherein the number of CD8+ T cells is elevated relative to prior to administration of the PD-L1 binding antagonist, the taxane, and the platinum-based chemotherapeutic agent.
11. The method of claim 10, wherein the CD8+ T cell is an antigen-specific CD8+ T cell.
12. The method of claim 8, wherein Treg function is suppressed relative to prior to the administration of the PD-L1 binding antagonist, the taxane, and the platinum-based chemotherapeutic agent.
13. The method of claim 8, wherein T cell exhaustion is decreased relative to prior to the administration of the PD-L1 binding antagonist, the taxane, and the platinum-based chemotherapeutic agent.

agent.

14. The method of any one of claims 1-13, wherein the PD-L1 binding antagonist inhibits the binding of PD-L1 to PD-1, B7-1, or both PD-1 and B7-1.

15. The method of any one of claims 1-14, wherein the PD-L1 binding antagonist is an antibody.

16. The method of claim 15, wherein antibody is selected from MPDL3280A, MDX-1105, and MEDI4736.

17. The method of claim 15, wherein the antibody comprises a heavy chain comprising HVR-H1 sequence of SEQ ID NO:19, HVR-H2 sequence of SEQ ID NO:20, and HVR-H3 sequence of SEQ ID NO:21; and a light chain comprising HVR-L1 sequence of SEQ ID NO:22, HVR-L2 sequence of SEQ ID NO:23, and HVR-L3 sequence of SEQ ID NO:24.

18. The method of claim 15, wherein the antibody comprises a heavy chain variable region comprising the amino acid sequence of SEQ ID NO:25 and a light chain variable region comprising the amino acid sequence of SEQ ID NO:4.

19. The method of any one of claims 1-18, wherein the cancer is lung cancer, bladder cancer, breast cancer, renal cell carcinoma, melanoma, colorectal cancer, ovarian cancer, or a heme malignancy.

20. The method of claim 19, wherein the cancer is lung cancer.

21. The method of claim 20, wherein the lung cancer is non-small cell lung cancer (NSCLC).

22. The method of claim 21, wherein the NSCLC is non-squamous NSCLC.

23. The method of claim 21, wherein the NSCLC is squamous NSCLC.

24. The method of claim 19, wherein the cancer is ovarian cancer.

25. The method of any one of claims 8-24, wherein the cancer cells in the individual express PD-L1.

26. The method of any one of claims 1-25, wherein the taxane is nab-paclitaxel.

27. The method of any one of claims 1-25, wherein the taxane is paclitaxel.

28. The method of any one of claims 1-27, wherein the PD-L1 binding antagonist, the taxane, and/or the platinum-based chemotherapeutic agent are administered intravenously, intramuscularly, subcutaneously, topically, orally, transdermally, intraperitoneally, intraorbitally, by implantation, by inhalation, intrathecally, intraventricularly, or intranasally.

29. The method of any one of claims 1-28, wherein the platinum-based chemotherapeutic agent is carboplatin, cisplatin, or oxaliplatin.
30. The method of claim 29, wherein the platinum-based chemotherapeutic agent is carboplatin.
31. The method of any one of claims 1-30, further comprising administering an angiogenesis inhibitor.
32. The method of claim 31, wherein the angiogenesis inhibitor is an anti-VEGF antibody.
33. The method of claim 32, wherein the anti-VEGF antibody is bevacizumab.
34. Use of a PD-L1 binding antagonist in the manufacture of a medicament for treating or delaying progression of cancer in an individual, wherein the medicament comprises the PD-L1 binding antagonist and an optional pharmaceutically acceptable carrier, and wherein treatment comprises administration of the medicament in combination with (i) a composition comprising a taxane and an optional pharmaceutically acceptable carrier, wherein the taxane is nab-paclitaxel or paclitaxel, and (ii) a platinum-based chemotherapeutic agent and an optional pharmaceutically acceptable carrier.
35. Use of a taxane selected from nab-paclitaxel and paclitaxel in the manufacture of a medicament for treating or delaying progression of cancer in an individual, wherein the medicament comprises the taxane and an optional pharmaceutically acceptable carrier, and wherein treatment comprises administration of the medicament in combination with (i) a composition comprising a PD-L1 binding antagonist and an optional pharmaceutically acceptable carrier and (ii) a platinum-based chemotherapeutic agent and an optional pharmaceutically acceptable carrier.
36. The use of claim 34 or 35, wherein the treatment further comprises administration of the medicament in combination with a composition comprising an angiogenesis inhibitor and an optional pharmaceutically acceptable carrier.
37. The use of claim 36, wherein the angiogenesis inhibitor is an anti-VEGF antibody.
38. The use of claim 37, wherein the anti-VEGF antibody is bevacizumab.
39. A composition comprising a PD-L1 binding antagonist and an optional pharmaceutically acceptable carrier when used for treating or delaying progression of cancer in an individual, wherein the treatment comprises administration of said composition in combination with a second composition and a third composition, wherein the second composition comprises a taxane and an optional pharmaceutically acceptable carrier, wherein the taxane is nab-paclitaxel or paclitaxel, and the third composition comprises a platinum-based chemotherapeutic agent and an optional pharmaceutically acceptable carrier.
40. A composition comprising a taxane and an optional pharmaceutically acceptable carrier when

used for treating or delaying progression of cancer in an individual, wherein the taxane is nab-paclitaxel or paclitaxel, wherein treatment comprises administration of said composition in combination with a second composition and a third composition, wherein the second composition comprises a PD-L1 binding antagonist and an optional pharmaceutically acceptable carrier, and the third composition comprises a platinum-based chemotherapeutic agent and an optional pharmaceutically acceptable carrier.

41. A kit when used for treating or delaying progression of cancer in an individual comprising a treatment composition, the treatment composition comprising:
 - a composition comprising a PD-L1 binding antagonist and an optional pharmaceutically acceptable carrier,
 - a composition comprising a taxane and an optional pharmaceutically acceptable carrier, wherein the taxane is nab-paclitaxel or paclitaxel, and
 - a composition comprising a platinum-based chemotherapeutic agent and an optional pharmaceutical carrier.
42. A kit when used for treating or delaying progression of cancer in an individual comprising a treatment composition, the treatment composition comprising:
 - a composition comprising a PD-L1 binding antagonist and an optional pharmaceutically acceptable carrier,
 - a composition comprising a taxane and an optional pharmaceutically acceptable carrier, wherein the taxane is nab-paclitaxel or paclitaxel, and
 - a composition comprising a platinum-based chemotherapeutic agent and an optional pharmaceutical carrier.
43. A method of treating or delaying progression of NSCLC in an individual comprising administering to the individual an effective amount of an anti-PD-L1 antibody, a taxane, and carboplatin, wherein the anti-PD-L1 antibody comprises a heavy chain variable region comprising the amino acid sequence of SEQ ID NO:25 and a light chain variable region comprising the amino acid sequence of SEQ ID NO:4, wherein the taxane is nab-paclitaxel or paclitaxel, and wherein the NSCLC is non-squamous NSCLC or squamous NSCLC.
44. The method of claim 43, wherein the NSCLC is non-squamous NSCLC.
45. The method of claim 43, wherein the NSCLC is squamous NSCLC.
46. A method of treating or delaying progression of NSCLC in an individual comprising administering to the individual an effective amount of an anti-PD-L1 antibody, a taxane, carboplatin, and bevacizumab, wherein the anti-PD-L1 antibody comprises a heavy chain variable region comprising the amino acid sequence of SEQ ID NO:25 and a light chain variable region comprising the amino acid sequence of SEQ ID NO:4, wherein the taxane is nab-paclitaxel or paclitaxel, and wherein the NSCLC is non-squamous non-small cell lung cancer.

47. The method of claim 46, wherein the taxane is paclitaxel.
48. A method of treating or delaying progression of ovarian cancer in an individual comprising administering to the individual an effective amount of an anti-PD-L1 antibody, a taxane, carboplatin, and bevacizumab, wherein the anti-PD-L1 antibody comprises a heavy chain variable region comprising the amino acid sequence of SEQ ID NO:25 and a light chain variable region comprising the amino acid sequence of SEQ ID NO:4, wherein the taxane is nab-paclitaxel or paclitaxel,.
49. The method of claim 48, wherein the taxane is paclitaxel.
50. The method of any one of claims 43-49, wherein the anti-PD-L1 antibody comprises a heavy chain comprising the amino acid sequence of SEQ ID NO:32 and a light chain comprising the amino acid sequence of SEQ ID NO:33.
51. The method of any one of claims 43-50, wherein the anti-PD-L1 antibody is administered at a dose of 1200 mg intravenously every three weeks.
52. Use of an anti-PD-L1 antibody in the manufacture of a medicament for treating or delaying progression of NSCLC in an individual, wherein the anti-PD-L1 antibody comprises a heavy chain variable region comprising the amino acid sequence of SEQ ID NO:25 and a light chain variable region comprising the amino acid sequence of SEQ ID NO:4, and wherein the anti-PD-L1 antibody is administered in combination with a taxane and carboplatin, wherein the taxane is nab-paclitaxel or paclitaxel, and wherein the NSCLC is non-squamous NSCLC or squamous NSCLC.
53. The use of claim 52, wherein the NSCLC is non-squamous NSCLC.
54. The use of claim 52, wherein the NSCLC is squamous NSCLC.
55. Use of an anti-PD-L1 antibody in the manufacture of a medicament for treating or delaying progression of NSCLC in an individual, wherein the anti-PD-L1 antibody comprises a heavy chain variable region comprising the amino acid sequence of SEQ ID NO:25 and a light chain variable region comprising the amino acid sequence of SEQ ID NO:4, and wherein the anti-PD-L1 antibody is to be administered in combination with a taxane, carboplatin, and bevacizumab, wherein the taxane is nab-paclitaxel or paclitaxel, and wherein the NSCLC is non-squamous NSCLC.
56. The use of claim 55, wherein the taxane is paclitaxel.
57. Use of an anti-PD-L1 antibody in the manufacture of a medicament for treating or delaying progression of ovarian cancer in an individual, wherein the anti-PD-L1 antibody comprises a heavy chain variable region comprising the amino acid sequence of SEQ ID NO:25 and a light chain variable

region comprising the amino acid sequence of SEQ ID NO:4, wherein the anti-PD-L1 antibody is to be administered in combination with a taxane, carboplatin, and bevacizumab, and wherein the taxane is nab-paclitaxel or paclitaxel.

58. The use of claim 57, wherein the taxane is paclitaxel.

59. The use of any one of claims 52-58, wherein the anti-PD-L1 antibody comprises a heavy chain comprising the amino acid sequence of SEQ ID NO:32 and a light chain comprising the amino acid sequence of SEQ ID NO:33.

60. The use of any one of claims 52-59, wherein the anti-PD-L1 antibody is to be administered at a dose of 1200 mg intravenously every three weeks.

61. The method of any one of claims 1-30, wherein the taxane is paclitaxel, the platinum-based chemotherapeutic agent is carboplatin, and the method further comprises administering an angiogenesis inhibitor and an optional pharmaceutically acceptable carrier, wherein the angiogenesis inhibitor is bevacizumab.

62. The use of claim 34 or 35 or the composition of claim 40, wherein the taxane is paclitaxel, the platinum-based chemotherapeutic agent is carboplatin, and the treatment further comprises administration of the medicament in combination with an angiogenesis inhibitor and an optional pharmaceutically acceptable carrier, wherein the angiogenesis inhibitor is bevacizumab.

63. The method of any one of claims 1-30, the use of claim 34 or 35, or the composition of claim 40, wherein the taxane is nab-paclitaxel, and the platinum-based chemotherapeutic agent is carboplatin.

64. The method of any one of claims 43-45 or the use of any one of claims 52-54, wherein the NSCLC is metastatic.

65. The method of any one of claims 1-33, 43-50, 61, 63, and 64, wherein the anti-PD-L1 antibody is administered (a) at a dose of 840 mg intravenously every two weeks; or (b) at a dose of 1680 mg intravenously every four weeks.

66. The use of any one of claims 34-38, 52-59, and 62-64, wherein the anti-PD-L1 antibody is to be administered (a) at a dose of 840 mg intravenously every two weeks; or (b) at a dose of 1680 mg intravenously every four weeks.

67. The method of any one of claims 1-33, 43-51, 61, and 63-65, wherein one or more of the PD-L1 binding antibody, the taxane, and the platinum-based chemotherapeutic agent are administered intravenously.

68. The use of any one of claims 34-38, 52-60, 62, 63, 64, and 66, wherein one or more of the PD-L1 binding antibody, the taxane, and the platinum-based chemotherapeutic agent are to be administered intravenously.

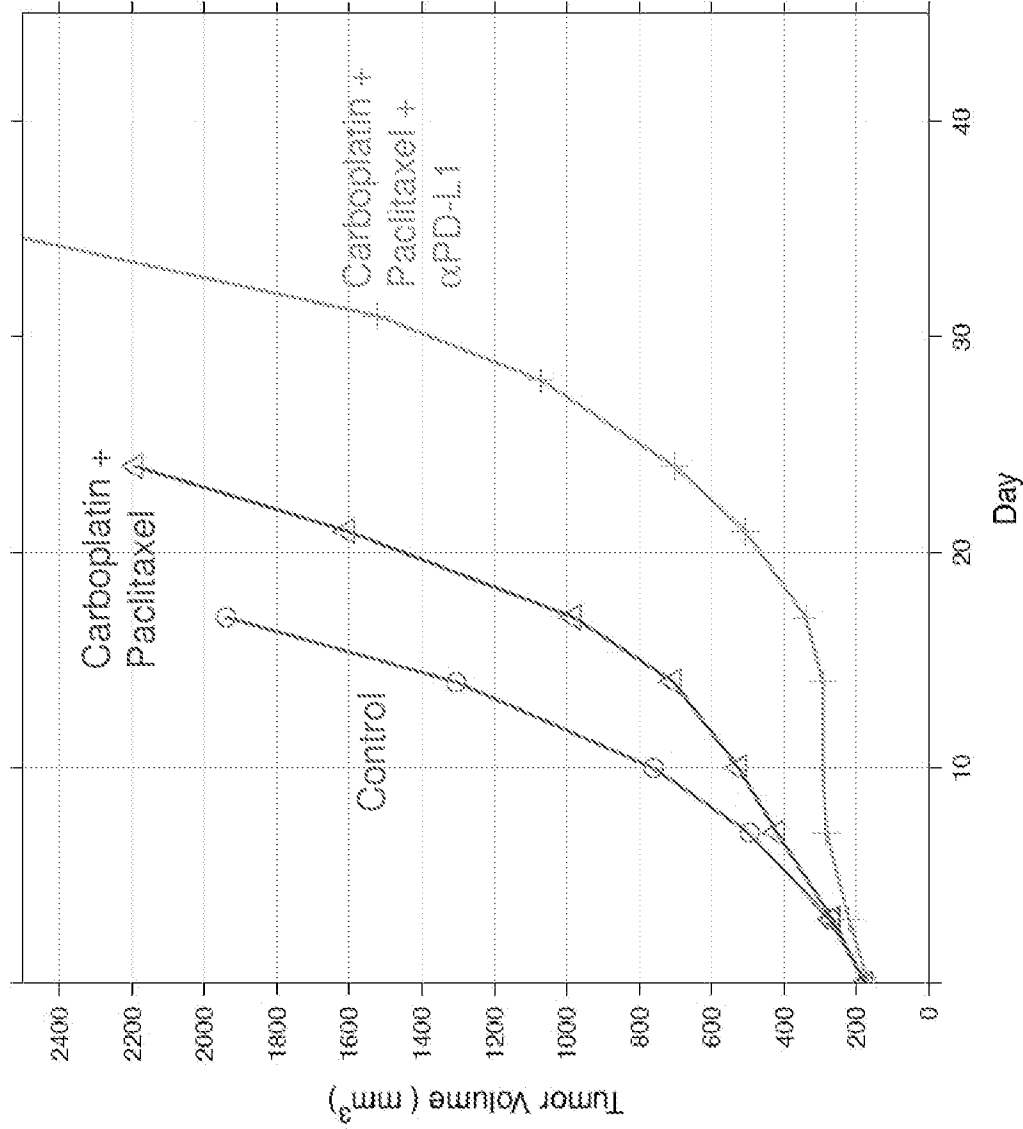

Figure 1

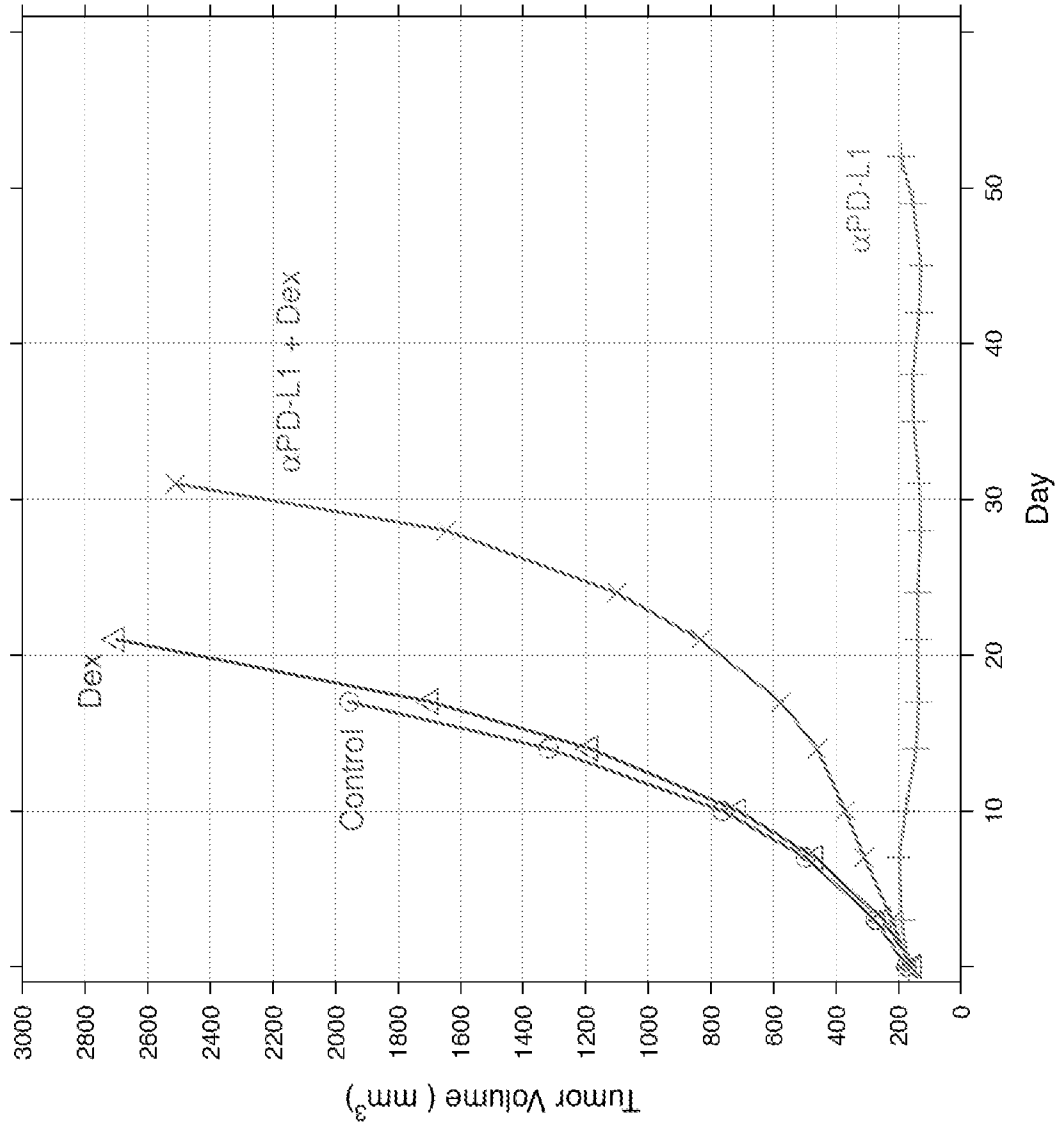

Figure 2A

Figure 2B

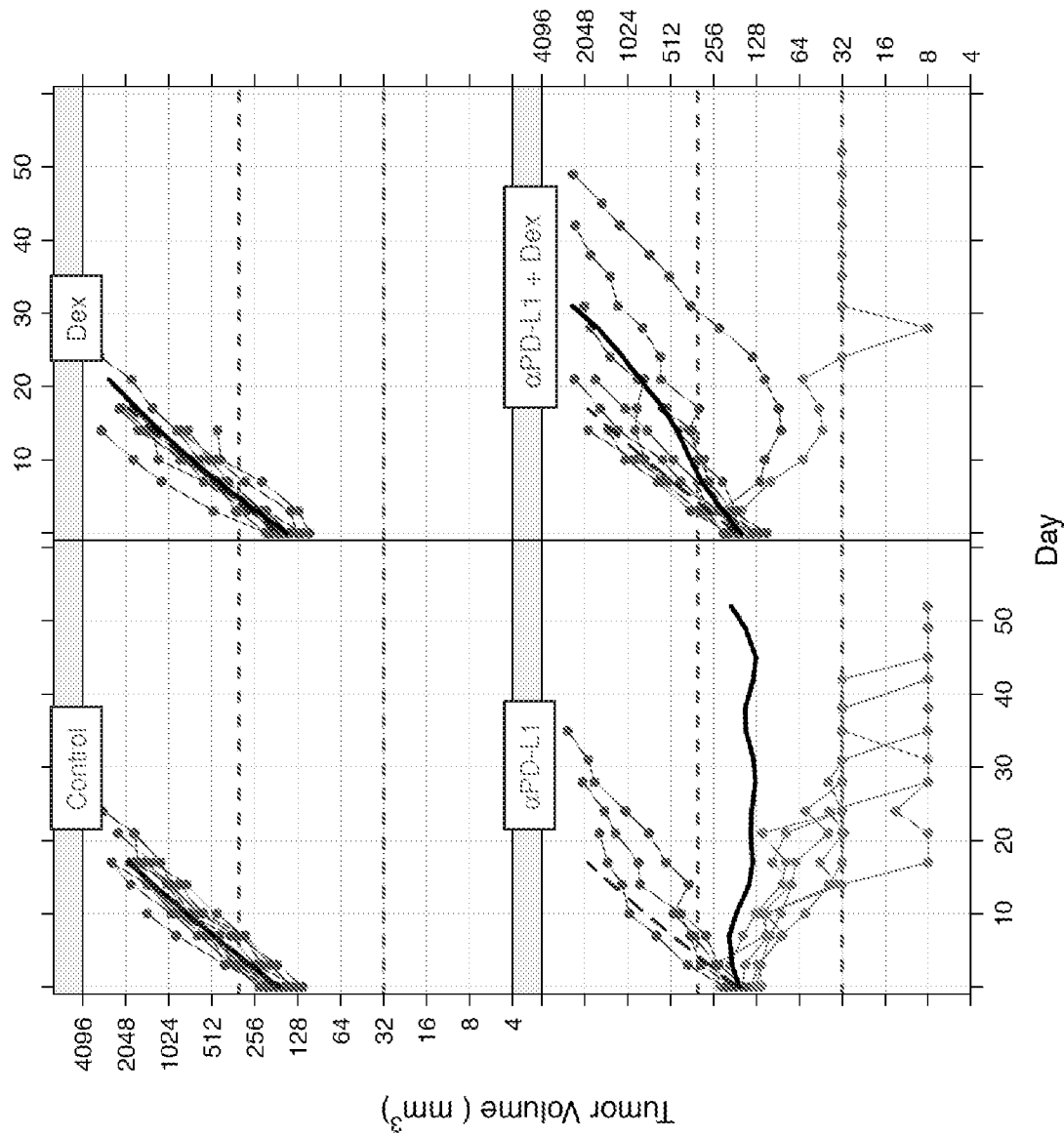

Figure 3

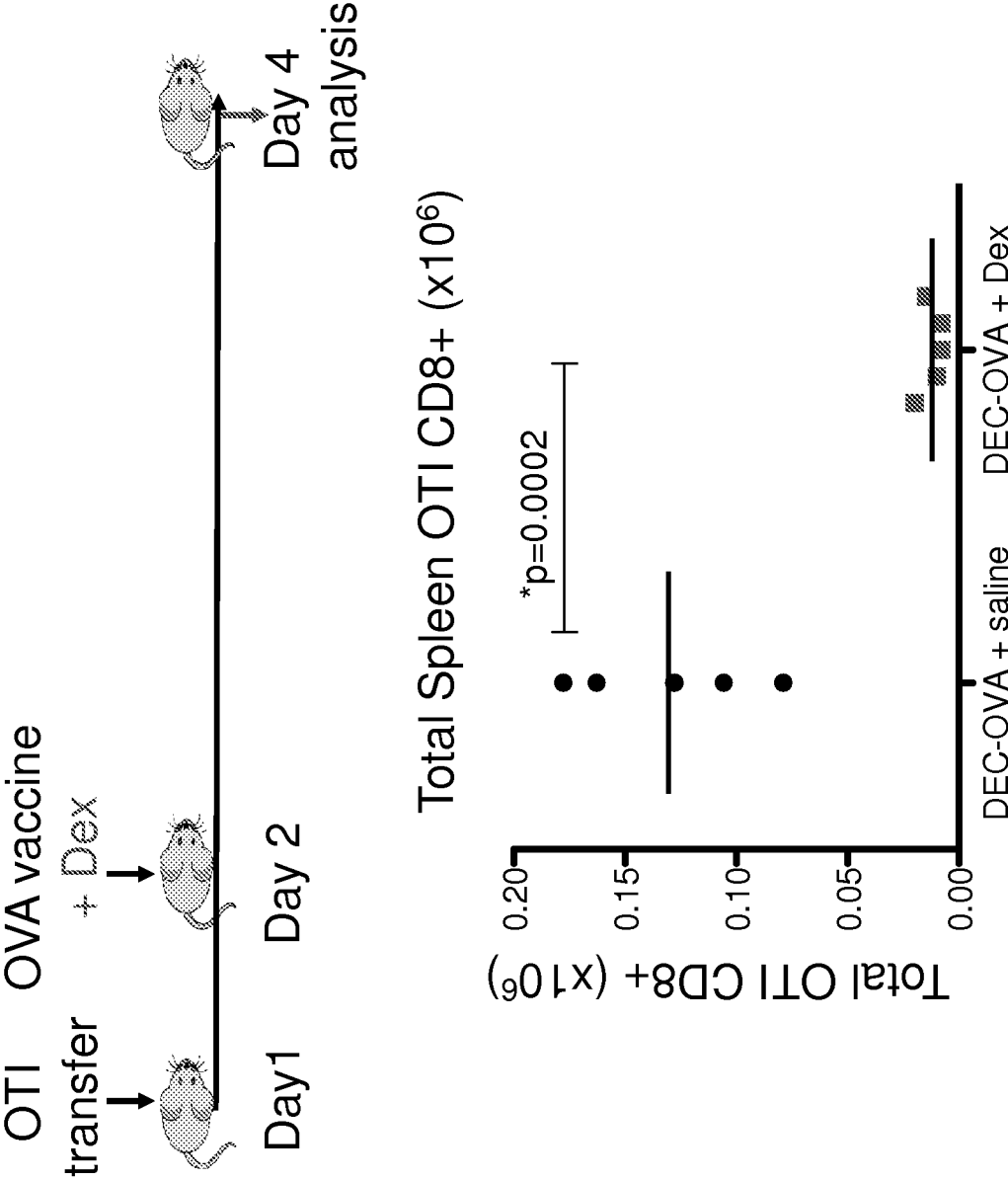

Figure 4A

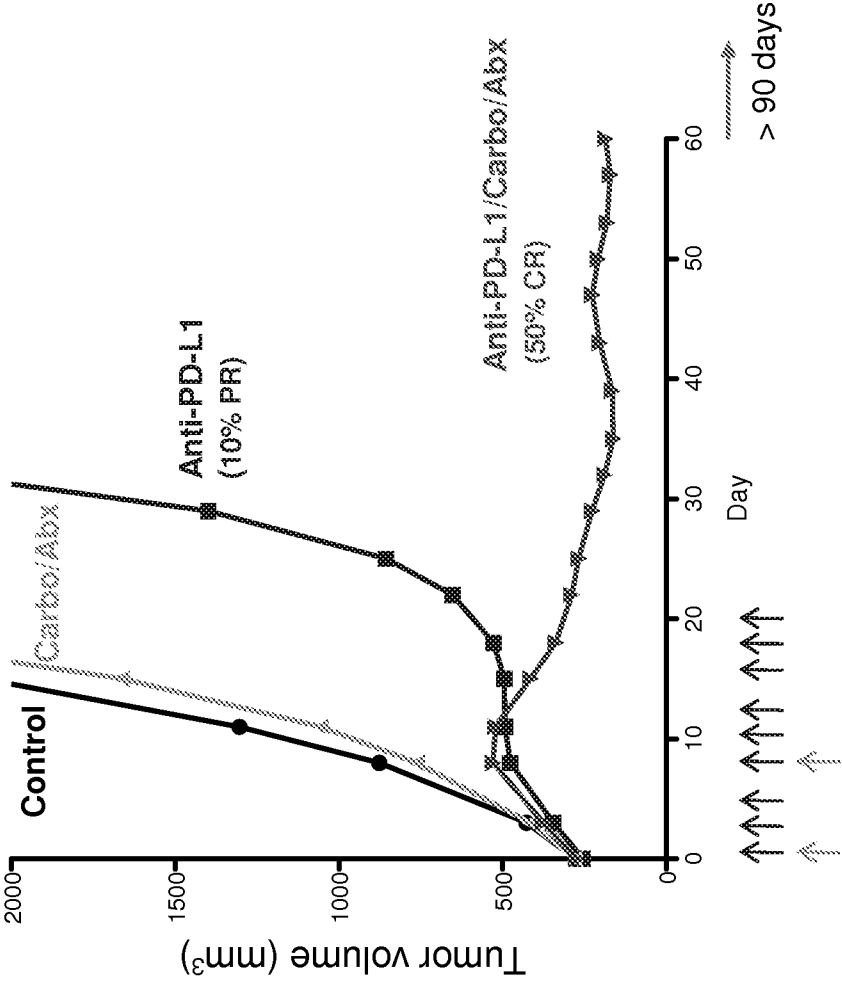

Figure 4B

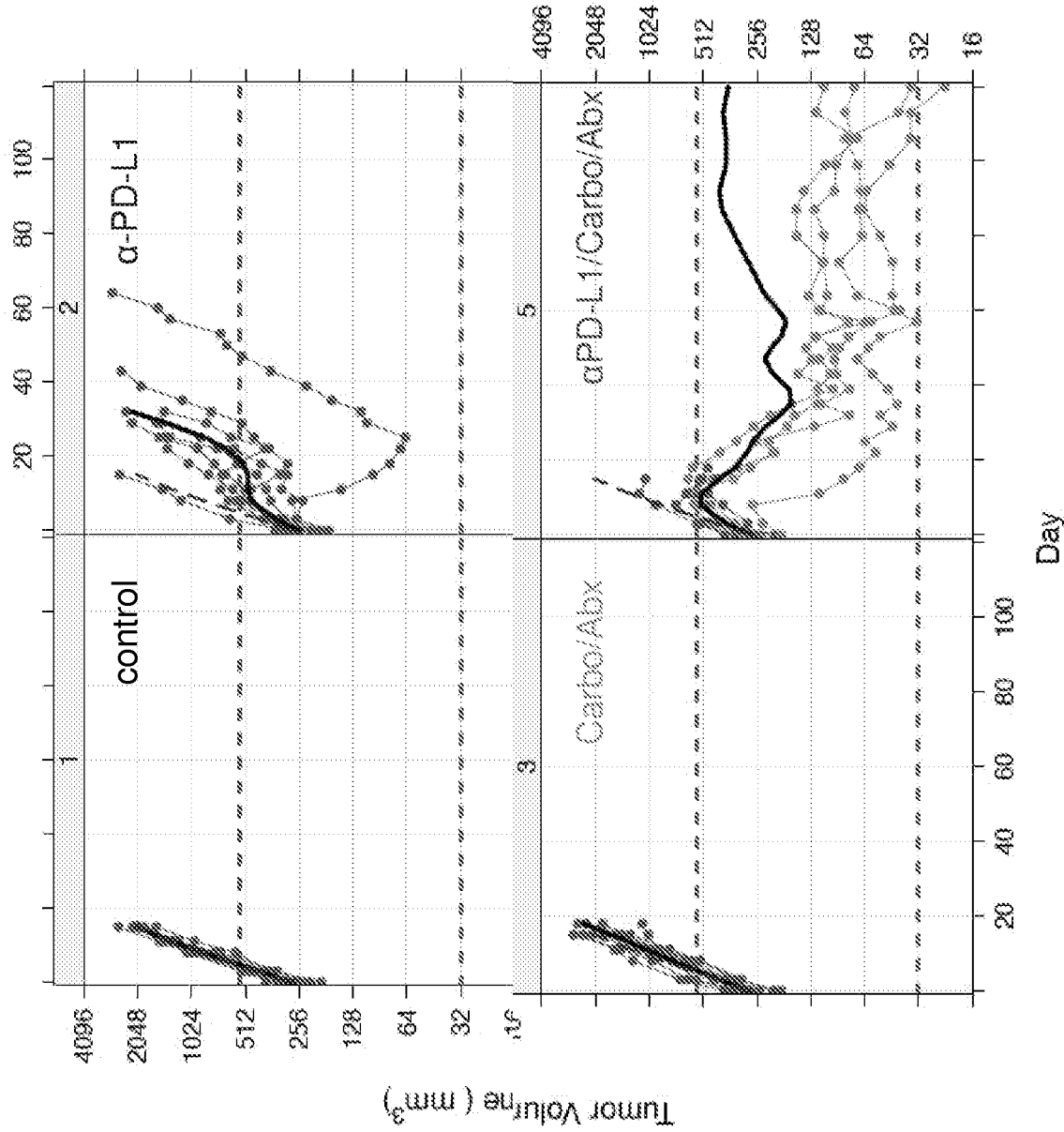

Figure 5A

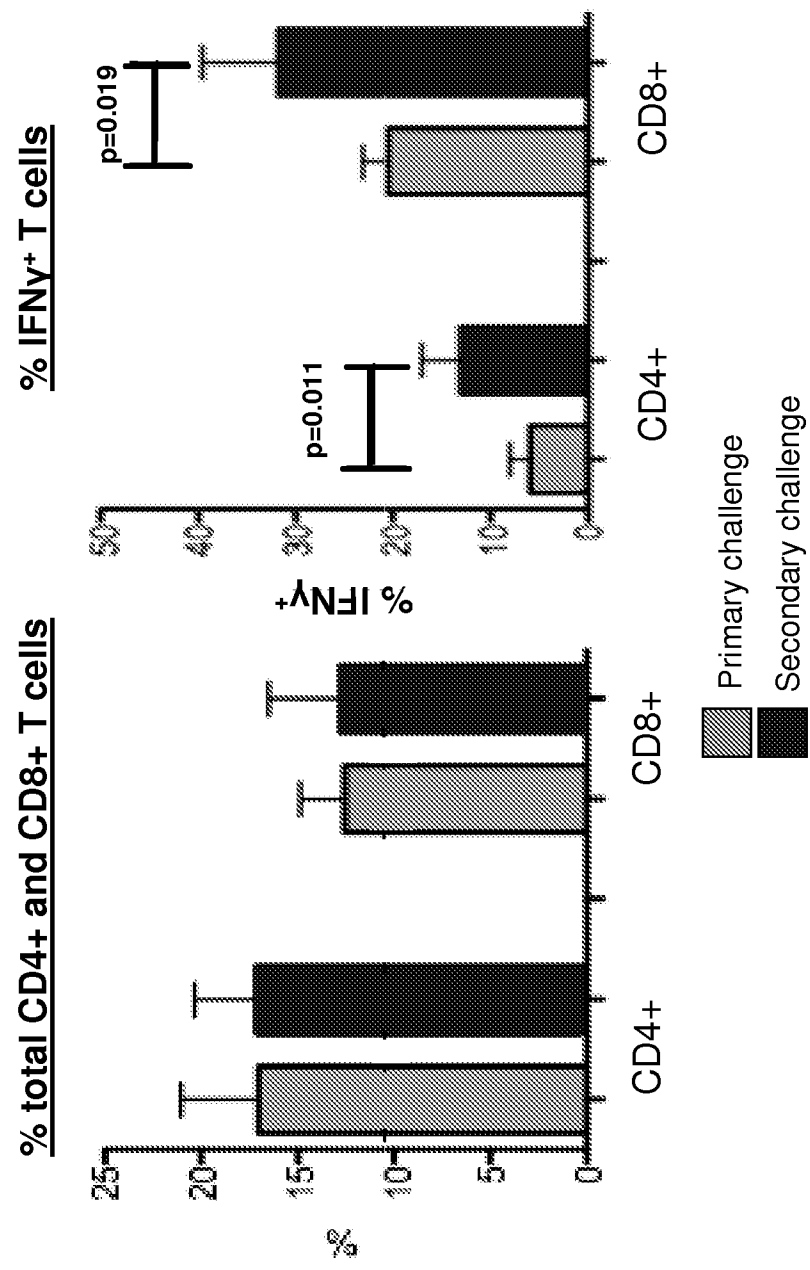

Figure 5B

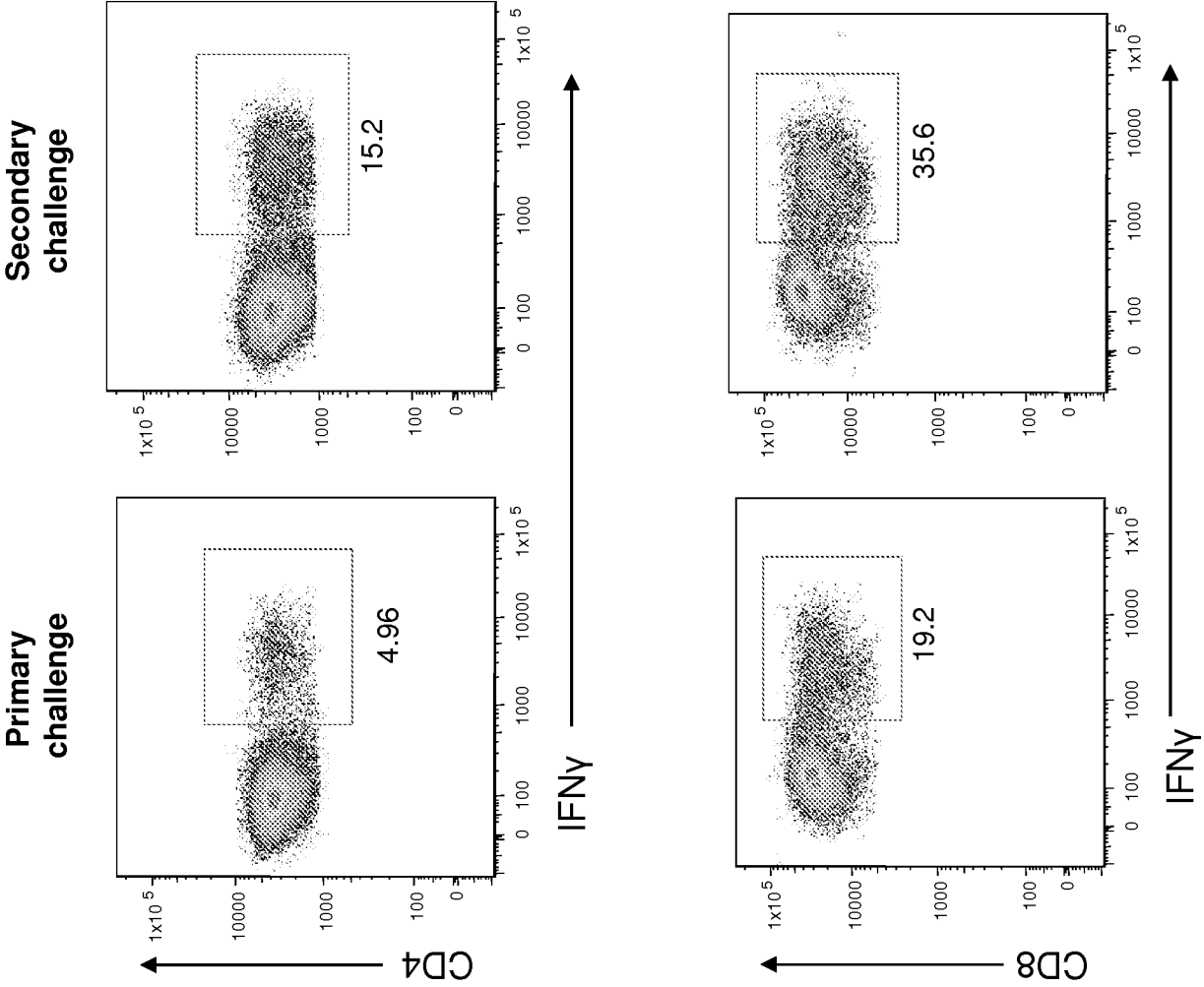

Figure 6A
MPDL3280A/ABRAXANE®/carboplatin

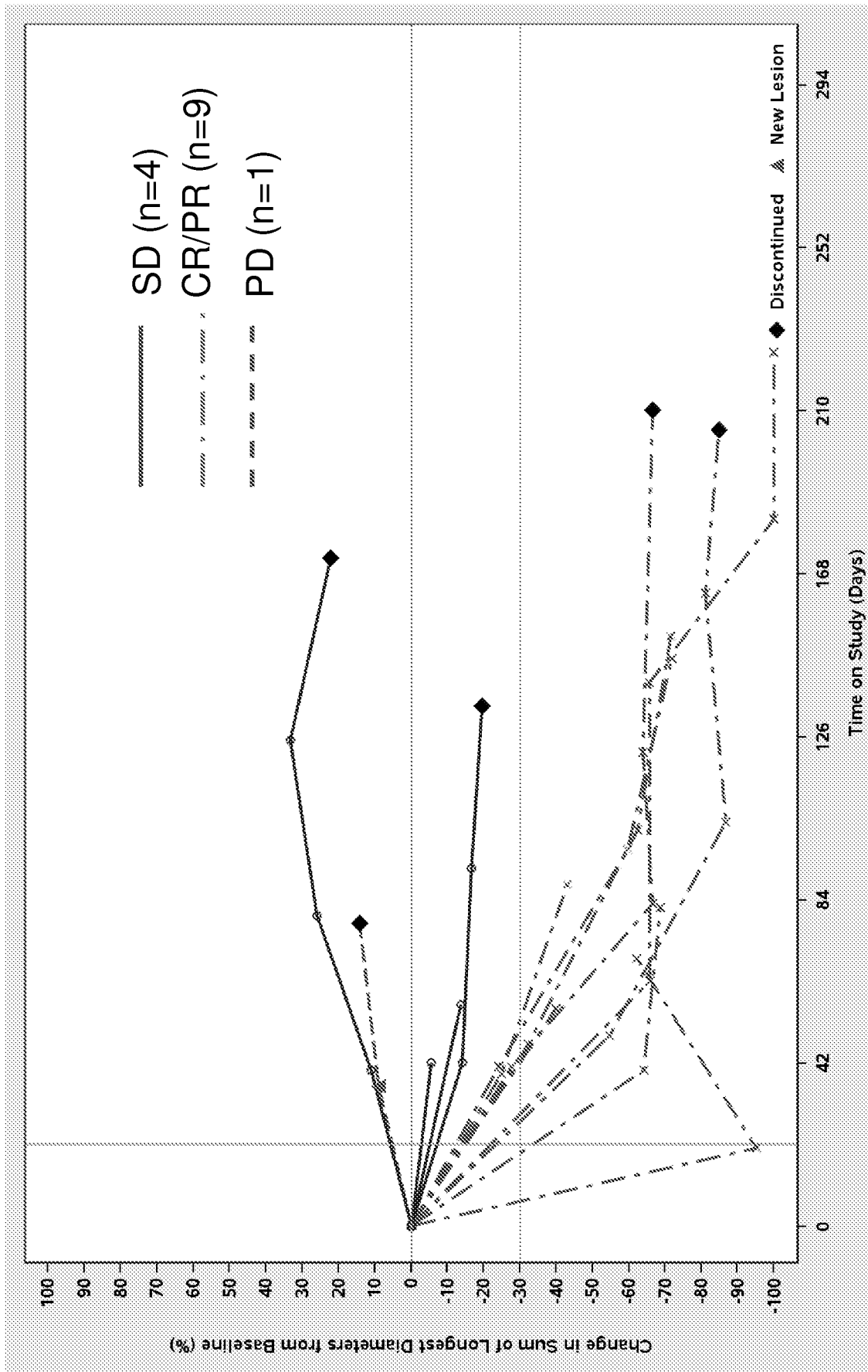
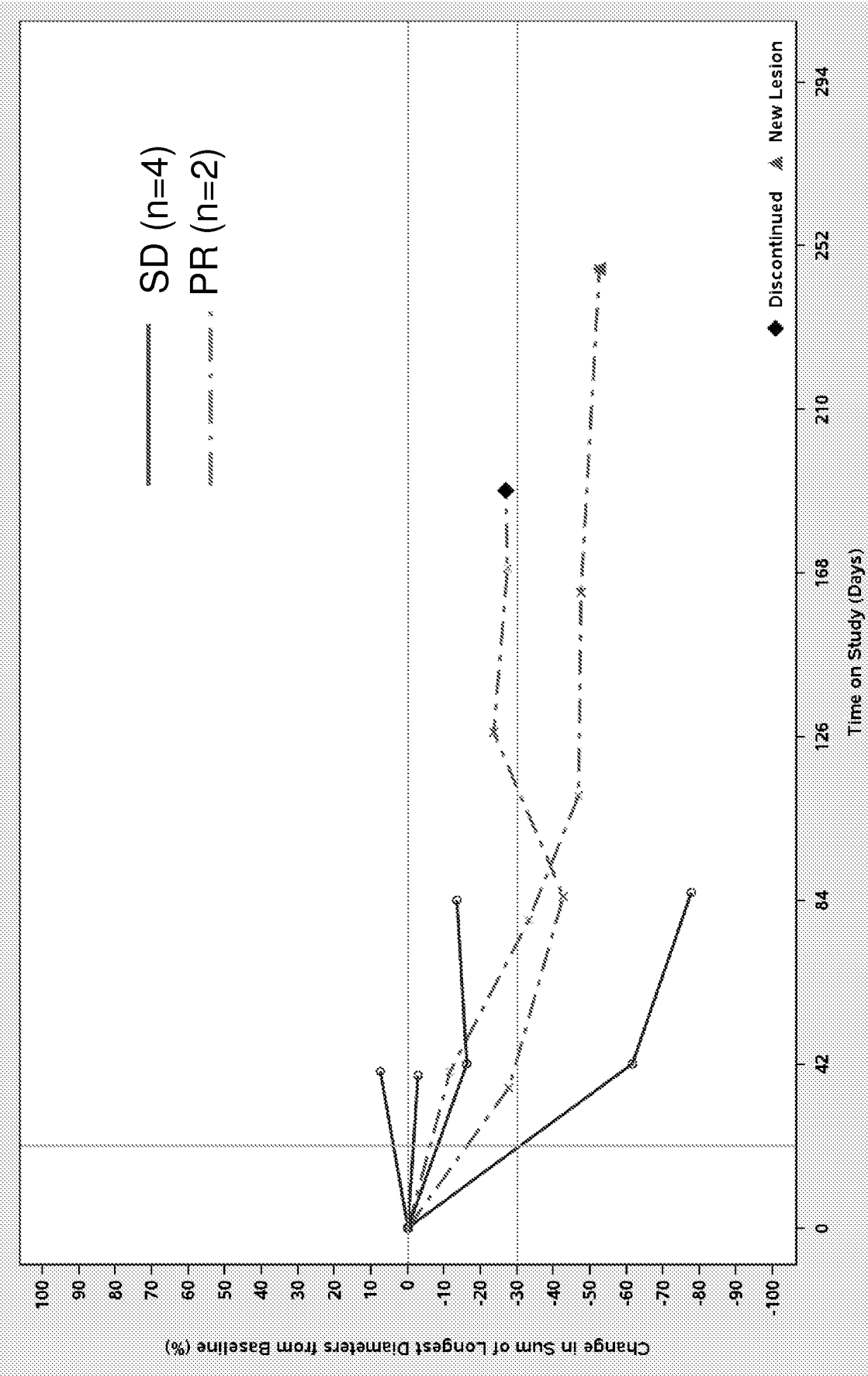

Figure 6B
MPDL3280A/paclitaxel/carboplatin



50474_103W02_Sequence_Listing.TXT
SEQUENCE LISTING

<110> Genentech, Inc.
F. Hoffman-La Roche AG

<120> METHODS OF TREATING CANCERS USING PD-1 AXIS BINDING ANTAGONISTS
AND TAXANES

<130> 50474-103W02

<150> US 61/917,264

<151> 2013-12-17

<160> 33

<170> PatentIn version 3.5

<210> 1

<211> 440

<212> PRT

<213> Artificial Sequence

<220>

<223> Synthetic Construct

Gln Val Gln Leu Val Glu Ser Gly Gly Gly Val Val Gln Pro Gly Arg
1 5 10 15

Ser Leu Arg Leu Asp Cys Lys Ala Ser Gly Ile Thr Phe Ser Asn Ser
20 25 30

Gly Met His Trp Val Arg Gln Ala Pro Gly Lys Gly Leu Glu Trp Val
35 40 45

Ala Val Ile Trp Tyr Asp Gly Ser Lys Arg Tyr Tyr Ala Asp Ser Val
50 55 60

Lys Gly Arg Phe Thr Ile Ser Arg Asp Asn Ser Lys Asn Thr Leu Phe
65 70 75 80

Leu Gln Met Asn Ser Leu Arg Ala Glu Asp Thr Ala Val Tyr Tyr Cys
85 90 95

Ala Thr Asn Asp Asp Tyr Trp Gly Gln Gly Thr Leu Val Thr Val Ser
100 105 110

Ser Ala Ser Thr Lys Gly Pro Ser Val Phe Pro Leu Ala Pro Cys Ser
115 120 125

Arg Ser Thr Ser Glu Ser Thr Ala Ala Leu Gly Cys Leu Val Lys Asp
130 135 140

Tyr Phe Pro Glu Pro Val Thr Val Ser Trp Asn Ser Gly Ala Leu Thr
145 150 155 160

Ser Gly Val His Thr Phe Pro Ala Val Leu Gln Ser Ser Gly Leu Tyr

165

170

175

Ser Leu Ser Ser Val Val Thr Val Pro Ser Ser Ser Leu Gly Thr Lys
 180 185 190
 Thr Tyr Thr Cys Asn Val Asp His Lys Pro Ser Asn Thr Lys Val Asp
 195 200 205
 Lys Arg Val Glu Ser Lys Tyr Gly Pro Pro Cys Pro Pro Cys Pro Ala
 210 215 220
 Pro Glu Phe Leu Gly Gly Pro Ser Val Phe Leu Phe Pro Pro Lys Pro
 225 230 235 240
 Lys Asp Thr Leu Met Ile Ser Arg Thr Pro Glu Val Thr Cys Val Val
 245 250 255
 Val Asp Val Ser Gln Glu Asp Pro Glu Val Gln Phe Asn Trp Tyr Val
 260 265 270
 Asp Gly Val Glu Val His Asn Ala Lys Thr Lys Pro Arg Glu Glu Gln
 275 280 285
 Phe Asn Ser Thr Tyr Arg Val Val Ser Val Leu Thr Val Leu His Gln
 290 295 300
 Asp Trp Leu Asn Gly Lys Glu Tyr Lys Cys Lys Val Ser Asn Lys Gly
 305 310 315 320
 Leu Pro Ser Ser Ile Glu Lys Thr Ile Ser Lys Ala Lys Gly Gln Pro
 325 330 335
 Arg Glu Pro Gln Val Tyr Thr Leu Pro Pro Ser Gln Glu Glu Met Thr
 340 345 350
 Lys Asn Gln Val Ser Leu Thr Cys Leu Val Lys Gly Phe Tyr Pro Ser
 355 360 365
 Asp Ile Ala Val Glu Trp Glu Ser Asn Gly Gln Pro Glu Asn Asn Tyr
 370 375 380
 Lys Thr Thr Pro Pro Val Leu Asp Ser Asp Gly Ser Phe Phe Leu Tyr
 385 390 395 400
 Ser Arg Leu Thr Val Asp Lys Ser Arg Trp Gln Glu Gly Asn Val Phe
 405 410 415
 Ser Cys Ser Val Met His Glu Ala Leu His Asn His Tyr Thr Gln Lys
 420 425 430
 Ser Leu Ser Leu Ser Leu Gly Lys

435

440

<210> 2
 <211> 214
 <212> PRT
 <213> Artificial Sequence

<220>
 <223> Synthetic Construct

<400> 2

Glu Ile Val Leu Thr Gln Ser Pro Ala Thr Leu Ser Leu Ser Pro Gly
 1 5 10 15

Glu Arg Ala Thr Leu Ser Cys Arg Ala Ser Gln Ser Val Ser Ser Tyr
 20 25 30

Leu Ala Trp Tyr Gln Gln Lys Pro Gly Gln Ala Pro Arg Leu Leu Ile
 35 40 45

Tyr Asp Ala Ser Asn Arg Ala Thr Gly Ile Pro Ala Arg Phe Ser Gly
 50 55 60

Ser Gly Ser Gly Thr Asp Phe Thr Leu Thr Ile Ser Ser Leu Glu Pro
 65 70 75 80

Glu Asp Phe Ala Val Tyr Tyr Cys Gln Gln Ser Ser Asn Trp Pro Arg
 85 90 95

Thr Phe Gly Gln Gly Thr Lys Val Glu Ile Lys Arg Thr Val Ala Ala
 100 105 110

Pro Ser Val Phe Ile Phe Pro Pro Ser Asp Glu Gln Leu Lys Ser Gly
 115 120 125

Thr Ala Ser Val Val Cys Leu Leu Asn Asn Phe Tyr Pro Arg Glu Ala
 130 135 140

Lys Val Gln Trp Lys Val Asp Asn Ala Leu Gln Ser Gly Asn Ser Gln
 145 150 155 160

Glu Ser Val Thr Glu Gln Asp Ser Lys Asp Ser Thr Tyr Ser Leu Ser
 165 170 175

Ser Thr Leu Thr Leu Ser Lys Ala Asp Tyr Glu Lys His Lys Val Tyr
 180 185 190

Ala Cys Glu Val Thr His Gln Gly Leu Ser Ser Pro Val Thr Lys Ser
 195 200 205

Phe Asn Arg Gly Glu Cys
 210

50474_103W02_Sequence_Listing.TXT

<210> 3
 <211> 118
 <212> PRT
 <213> Artificial Sequence

<220>
 <223> Synthetic Construct

<400> 3

Glu Val Gln Leu Val Glu Ser Gly Gly Gly Leu Val Gln Pro Gly Gly
 1 5 10 15

Ser Leu Arg Leu Ser Cys Ala Ala Ser Gly Phe Thr Phe Ser Asp Ser
 20 25 30

Trp Ile His Trp Val Arg Gln Ala Pro Gly Lys Gly Leu Glu Trp Val
 35 40 45

Ala Trp Ile Ser Pro Tyr Gly Gly Ser Thr Tyr Tyr Ala Asp Ser Val
 50 55 60

Lys Gly Arg Phe Thr Ile Ser Ala Asp Thr Ser Lys Asn Thr Ala Tyr
 65 70 75 80

Leu Gln Met Asn Ser Leu Arg Ala Glu Asp Thr Ala Val Tyr Tyr Cys
 85 90 95

Ala Arg Arg His Trp Pro Gly Gly Phe Asp Tyr Trp Gly Gln Gly Thr
 100 105 110

Leu Val Thr Val Ser Ala
 115

<210> 4
 <211> 108
 <212> PRT
 <213> Artificial Sequence

<220>
 <223> Synthetic Construct

<400> 4

Asp Ile Gln Met Thr Gln Ser Pro Ser Ser Leu Ser Ala Ser Val Gly
 1 5 10 15

Asp Arg Val Thr Ile Thr Cys Arg Ala Ser Gln Asp Val Ser Thr Ala
 20 25 30

Val Ala Trp Tyr Gln Gln Lys Pro Gly Lys Ala Pro Lys Leu Leu Ile
 35 40 45

Tyr Ser Ala Ser Phe Leu Tyr Ser Gly Val Pro Ser Arg Phe Ser Gly
 50 55 60

50474_103W02_Sequence_Listing.TXT

Ser Gly Ser Gly Thr Asp Phe Thr Leu Thr Ile Ser Ser Leu Gln Pro
65 70 75 80

Glu Asp Phe Ala Thr Tyr Tyr Cys Gln Gln Tyr Leu Tyr His Pro Ala
85 90 95

Thr Phe Gly Gln Gly Thr Lys Val Glu Ile Lys Arg
100 105

<210> 5
<211> 10
<212> PRT
<213> Artificial Sequence

<220>
<223> Synthetic Construct

<220>
<221> Xaa
<222> (6)..(6)
<223> Xaa is D or G

<400> 5

Gly Phe Thr Phe Ser Xaa Ser Trp Ile His
1 5 10

<210> 6
<211> 18
<212> PRT
<213> Artificial Sequence

<220>
<223> Synthetic Construct

<220>
<221> Xaa
<222> (4)..(4)
<223> Xaa is S or L

<220>
<221> Xaa
<222> (10)..(10)
<223> Xaa is T or S

<400> 6

Ala Trp Ile Xaa Pro Tyr Gly Gly Ser Xaa Tyr Tyr Ala Asp Ser Val
1 5 10 15

Lys Gly

<210> 7
<211> 9
<212> PRT
<213> Artificial Sequence

<220>

<223> Synthetic Construct

<400> 7

Arg His Trp Pro Gly Gly Phe Asp Tyr
1 5

<210> 8

<211> 25

<212> PRT

<213> Artificial Sequence

<220>

<223> Synthetic Construct

<400> 8

Glu Val Gln Leu Val Glu Ser Gly Gly Gly Leu Val Gln Pro Gly Gly
1 5 10 15

Ser Leu Arg Leu Ser Cys Ala Ala Ser
20 25

<210> 9

<211> 13

<212> PRT

<213> Artificial Sequence

<220>

<223> Synthetic Construct

<400> 9

Trp Val Arg Gln Ala Pro Gly Lys Gly Leu Glu Trp Val
1 5 10

<210> 10

<211> 32

<212> PRT

<213> Artificial Sequence

<220>

<223> Synthetic Construct

<400> 10

Arg Phe Thr Ile Ser Ala Asp Thr Ser Lys Asn Thr Ala Tyr Leu Gln
1 5 10 15

Met Asn Ser Leu Arg Ala Glu Asp Thr Ala Val Tyr Tyr Cys Ala Arg
20 25 30

<210> 11

<211> 11

<212> PRT

<213> Artificial Sequence

<220>

<223> Synthetic Construct

<400> 11

Trp Gly Gln Gly Thr Leu Val Thr Val Ser Ala
 1 5 10

<210> 12
 <211> 11
 <212> PRT
 <213> Artificial Sequence

<220>
 <223> Synthetic Construct

<220>
 <221> Xaa
 <222> (5)..(5)
 <223> Xaa is D or V

<220>
 <221> Xaa
 <222> (6)..(6)
 <223> Xaa is V or I

<220>
 <221> Xaa
 <222> (7)..(7)
 <223> Xaa is S or N

<220>
 <221> Xaa
 <222> (9)..(9)
 <223> Xaa is A or F

<220>
 <221> Xaa
 <222> (10)..(10)
 <223> Xaa is V or L

<400> 12

Arg Ala Ser Gln Xaa Xaa Xaa Thr Xaa Xaa Ala
 1 5 10

<210> 13
 <211> 7
 <212> PRT
 <213> Artificial Sequence

<220>
 <223> Synthetic Construct

<220>
 <221> Xaa
 <222> (4)..(4)
 <223> Xaa is F or T

<220>
 <221> Xaa
 <222> (6)..(6)
 <223> Xaa is Y or A

<400> 13

Ser Ala Ser Xaa Leu Xaa Ser
 1 5

<210> 14
 <211> 9
 <212> PRT
 <213> Artificial Sequence

<220>
 <223> Synthetic Construct

<220>
 <221> Xaa
 <222> (3)..(3)
 <223> Xaa is Y, G, F, or S

<220>
 <221> Xaa
 <222> (4)..(4)
 <223> Xaa is L, Y, F, or W

<220>
 <221> Xaa
 <222> (5)..(5)
 <223> Xaa is Y, N, A, T, G, F, or I

<220>
 <221> Xaa
 <222> (6)..(6)
 <223> Xaa is H, V, P, T, or I

<220>
 <221> Xaa
 <222> (8)..(8)
 <223> Xaa is A, W, R, P, or T

<400> 14

Gln Gln Xaa Xaa Xaa Xaa Pro Xaa Thr
 1 5

<210> 15
 <211> 23
 <212> PRT
 <213> Artificial Sequence

<220>
 <223> Synthetic Construct

<400> 15

Asp Ile Gln Met Thr Gln Ser Pro Ser Ser Leu Ser Ala Ser Val Gly
 1 5 10 15

Asp Arg Val Thr Ile Thr Cys
 20

<210> 16
 <211> 15
 <212> PRT
 <213> Artificial Sequence

<220>
 <223> Synthetic Construct

<400> 16

50474_103W02_Sequence_Listing.TXT

Trp Tyr Gln Gln Lys Pro Gly Lys Ala Pro Lys Leu Leu Ile Tyr
1 5 10 15

<210> 17
<211> 32
<212> PRT
<213> Artificial Sequence

<220>
<223> Synthetic Construct

<400> 17

Gly Val Pro Ser Arg Phe Ser Gly Ser Gly Ser Gly Thr Asp Phe Thr
1 5 10 15

Leu Thr Ile Ser Ser Leu Gln Pro Glu Asp Phe Ala Thr Tyr Tyr Cys
20 25 30

<210> 18
<211> 11
<212> PRT
<213> Artificial Sequence

<220>
<223> Synthetic Construct

<400> 18

Phe Gly Gln Gly Thr Lys Val Glu Ile Lys Arg
1 5 10

<210> 19
<211> 10
<212> PRT
<213> Artificial Sequence

<220>
<223> Synthetic Construct

<400> 19

Gly Phe Thr Phe Ser Asp Ser Trp Ile His
1 5 10

<210> 20
<211> 18
<212> PRT
<213> Artificial Sequence

<220>
<223> Synthetic Construct

<400> 20

Ala Trp Ile Ser Pro Tyr Gly Gly Ser Thr Tyr Tyr Ala Asp Ser Val
1 5 10 15

Lys Gly

<210> 21
 <211> 9
 <212> PRT
 <213> Artificial Sequence

<220>
 <223> Synthetic Construct

<400> 21

Arg His Trp Pro Gly Gly Phe Asp Tyr
 1 5

<210> 22
 <211> 11
 <212> PRT
 <213> Artificial Sequence

<220>
 <223> Synthetic Construct

<400> 22

Arg Ala Ser Gln Asp Val Ser Thr Ala Val Ala
 1 5 10

<210> 23
 <211> 7
 <212> PRT
 <213> Artificial Sequence

<220>
 <223> Synthetic Construct

<400> 23

Ser Ala Ser Phe Leu Tyr Ser
 1 5

<210> 24
 <211> 9
 <212> PRT
 <213> Artificial Sequence

<220>
 <223> Synthetic Construct

<400> 24

Gln Gln Tyr Leu Tyr His Pro Ala Thr
 1 5

<210> 25
 <211> 118
 <212> PRT
 <213> Artificial Sequence

<220>
 <223> Synthetic Construct

<400> 25

Glu Val Gln Leu Val Glu Ser Gly Gly Gly Leu Val Gln Pro Gly Gly

Trp Ile His Trp Val Arg Gln Ala Pro Gly Lys Gly Leu Glu Trp Val
35 40 45

Lys Gly Arg Phe Thr Ile Ser Ala Asp Thr Ser Lys Asn Thr Ala Tyr
65 70 75 80

Ala Arg Arg His Trp Pro Gly Gly Phe Asp Tyr Trp Gly Gln Gly Thr
100 105 110

<210>	26
<211>	122
<212>	PRT
<213>	Arti f i c i a l Sequence

<220>
<223> Synthetic Construct

<400> 26

Ser Leu Arg Leu Ser Cys Ala Ala Ser Gly Phe Thr Phe Ser Asp Ser
20 25 30

Ala Trp Ile Ser Pro Tyr Gly Gly Ser Thr Tyr Tyr Ala Asp Ser Val
50 55 60

Leu Gl n Met Asn Ser Leu Arg Ala Glu Asp Thr Ala Val Tyr Tyr Cys
85 90 95

50474_103W02_Sequence_Listing.TXT

Leu Val Thr Val Ser Ser Ala Ser Thr Lys
115 120

<210> 27
<211> 11
<212> PRT
<213> Artificial Sequence

<220>
<223> Synthetic Construct

<400> 27

Trp Gly Gln Gly Thr Leu Val Thr Val Ser Ser
1 5 10

<210> 28
<211> 10
<212> PRT
<213> Artificial Sequence

<220>
<223> Synthetic Construct

<400> 28

Phe Gly Gln Gly Thr Lys Val Glu Ile Lys
1 5 10

<210> 29
<211> 30
<212> PRT
<213> Artificial Sequence

<220>
<223> Synthetic Construct

<400> 29

Glu Val Gln Leu Val Glu Ser Gly Gly Gly Leu Val Gln Pro Gly Gly
1 5 10 15

Ser Leu Arg Leu Ser Cys Ala Ala Ser Gly Phe Thr Phe Ser
20 25 30

<210> 30
<211> 14
<212> PRT
<213> Artificial Sequence

<220>
<223> Synthetic Construct

<400> 30

Trp Val Arg Gln Ala Pro Gly Lys Gly Leu Glu Trp Val Ala
1 5 10

<210> 31
<211> 15
<212> PRT

<213> Artificial Sequence

<220>

<223> Synthetic Construct

<400> 31

Trp Gly Gln Gly Thr Leu Val Thr Val Ser Ser Ala Ser Thr Lys
 1 5 10 15

<210> 32

<211> 447

<212> PRT

<213> Artificial Sequence

<220>

<223> Synthetic Construct

<400> 32

Glu Val Gln Leu Val Glu Ser Gly Gly Gly Leu Val Gln Pro Gly Gly
 1 5 10 15

Ser Leu Arg Leu Ser Cys Ala Ala Ser Gly Phe Thr Phe Ser Asp Ser
 20 25 30

Trp Ile His Trp Val Arg Gln Ala Pro Gly Lys Gly Leu Glu Trp Val
 35 40 45

Ala Trp Ile Ser Pro Tyr Gly Gly Ser Thr Tyr Tyr Ala Asp Ser Val
 50 55 60

Lys Gly Arg Phe Thr Ile Ser Ala Asp Thr Ser Lys Asn Thr Ala Tyr
 65 70 75 80

Leu Gln Met Asn Ser Leu Arg Ala Glu Asp Thr Ala Val Tyr Tyr Cys
 85 90 95

Ala Arg Arg His Trp Pro Gly Gly Phe Asp Tyr Trp Gly Gln Gly Thr
 100 105 110

Leu Val Thr Val Ser Ser Ala Ser Thr Lys Gly Pro Ser Val Phe Pro
 115 120 125

Leu Ala Pro Ser Ser Lys Ser Thr Ser Gly Gly Thr Ala Ala Leu Gly
 130 135 140

Cys Leu Val Lys Asp Tyr Phe Pro Glu Pro Val Thr Val Ser Trp Asn
 145 150 155 160

Ser Gly Ala Leu Thr Ser Gly Val His Thr Phe Pro Ala Val Leu Gln
 165 170 175

Ser Ser Gly Leu Tyr Ser Leu Ser Ser Val Val Thr Val Pro Ser Ser
 180 185 190

50474_103W02_Sequence_Listing.TXT

Ser Leu Gly Thr Gln Thr Tyr Ile Cys Asn Val Asn His Lys Pro Ser
195 200 205

Asn Thr Lys Val Asp Lys Lys Val Glu Pro Lys Ser Cys Asp Lys Thr
210 215 220

His Thr Cys Pro Pro Cys Pro Ala Pro Glu Leu Leu Gly Gly Pro Ser
225 230 235 240

Val Phe Leu Phe Pro Pro Lys Pro Lys Asp Thr Leu Met Ile Ser Arg
245 250 255

Thr Pro Glu Val Thr Cys Val Val Val Asp Val Ser His Glu Asp Pro
260 265 270

Glu Val Lys Phe Asn Trp Tyr Val Asp Gly Val Glu Val His Asn Ala
275 280 285

Lys Thr Lys Pro Arg Glu Glu Gln Tyr Ala Ser Thr Tyr Arg Val Val
290 295 300

Ser Val Leu Thr Val Leu His Gln Asp Trp Leu Asn Gly Lys Glu Tyr
305 310 315 320

Lys Cys Lys Val Ser Asn Lys Ala Leu Pro Ala Pro Ile Glu Lys Thr
325 330 335

Ile Ser Lys Ala Lys Gly Gln Pro Arg Glu Pro Gln Val Tyr Thr Leu
340 345 350

Pro Pro Ser Arg Glu Glu Met Thr Lys Asn Gln Val Ser Leu Thr Cys
355 360 365

Leu Val Lys Gly Phe Tyr Pro Ser Asp Ile Ala Val Glu Trp Glu Ser
370 375 380

Asn Gly Gln Pro Glu Asn Asn Tyr Lys Thr Thr Pro Pro Val Leu Asp
385 390 395 400

Ser Asp Gly Ser Phe Phe Leu Tyr Ser Lys Leu Thr Val Asp Lys Ser
405 410 415

Arg Trp Gln Gln Gly Asn Val Phe Ser Cys Ser Val Met His Glu Ala
420 425 430

Leu His Asn His Tyr Thr Gln Lys Ser Leu Ser Leu Ser Pro Gly
435 440 445

<210> 33
<211> 214
<212> PRT

<213> Artificial Sequence

<220>

<223> Synthetic Construct

<400> 33

Asp Ile Gln Met Thr Gln Ser Pro Ser Ser Leu Ser Ala Ser Val Gly
 1 5 10 15

Asp Arg Val Thr Ile Thr Cys Arg Ala Ser Gln Asp Val Ser Thr Ala
 20 25 30

Val Ala Trp Tyr Gln Gln Lys Pro Gly Lys Ala Pro Lys Leu Leu Ile
 35 40 45

Tyr Ser Ala Ser Phe Leu Tyr Ser Gly Val Pro Ser Arg Phe Ser Gly
 50 55 60

Ser Gly Ser Gly Thr Asp Phe Thr Leu Thr Ile Ser Ser Leu Gln Pro
 65 70 75 80

Glu Asp Phe Ala Thr Tyr Tyr Cys Gln Gln Tyr Leu Tyr His Pro Ala
 85 90 95

Thr Phe Gly Gln Gly Thr Lys Val Glu Ile Lys Arg Thr Val Ala Ala
 100 105 110

Pro Ser Val Phe Ile Phe Pro Pro Ser Asp Glu Gln Leu Lys Ser Gly
 115 120 125

Thr Ala Ser Val Val Cys Leu Leu Asn Asn Phe Tyr Pro Arg Glu Ala
 130 135 140

Lys Val Gln Trp Lys Val Asp Asn Ala Leu Gln Ser Gly Asn Ser Gln
 145 150 155 160

Glu Ser Val Thr Glu Gln Asp Ser Lys Asp Ser Thr Tyr Ser Leu Ser
 165 170 175

Ser Thr Leu Thr Leu Ser Lys Ala Asp Tyr Glu Lys His Lys Val Tyr
 180 185 190

Ala Cys Glu Val Thr His Gln Gly Leu Ser Ser Pro Val Thr Lys Ser
 195 200 205

Phe Asn Arg Gly Glu Cys
 210