



US00D712401S

(12) **United States Design Patent**
Lee et al.

(10) **Patent No.:** US D712,401 S
(45) **Date of Patent:** ** Sep. 2, 2014

(54) **PORTABLE DISPLAY**
(71) Applicant: **Samsung Display Co., Ltd.**, Yongin-si (KR)
(72) Inventors: **Yong-Joon Lee**, Yongin-si (KR); **Woo-Jong Lee**, Yongin-si (KR)
(73) Assignee: **Samsung Display Co., Ltd.**, Yongin-si (KR)

D658,173 S * 4/2012 Kim D14/345
D659,693 S * 5/2012 TerMeer et al. D14/342
D664,144 S * 7/2012 Akana et al. D14/389
2007/0241002 A1 * 10/2007 Wu et al. 206/150
2011/0018785 A1 * 1/2011 Aoki 345/1.3

FOREIGN PATENT DOCUMENTS

KR 1020120014872 2/2012
WO WO2012020983 A2 2/2012

OTHER PUBLICATIONS

Polymer vision, Philips, URLhttp://www.google.co.kr/imgres?imgurl=http://images.gizmag.com/hero/4523_2090530342.jpg&imgrefurl=http://www.gizmag.com/go/4523/&usq=_SxRK:QFvDTLyTazZ_9snYx_ukSw=&h=298&w=530&sz=94&hl=ko&start=9&zoom=1&tbaid=O:fJJubgOuPeM:&tbnh=74&tbnw=132&ei=8q5yULD7POJpMAWpioCQBw&prev=/search%3Fq%3Drollable%2Band%2Bdisplay%26hl%3Dko%26newwindow%3D1%26sa%3DX%26gbv%3D2%26tbn%3Disch%26prmd%3Divnsul&atbs=1, 4 pgs.

* cited by examiner

Primary Examiner — Barbara Fox
(74) *Attorney, Agent, or Firm* — Christie, Parker & Hale, LLP

(57) **CLAIM**

The ornamental design for a portable display, as shown and described.

DESCRIPTION

FIG. 1 is a front perspective view of a portable display showing the new design;
FIG. 2 is a front view thereof;
FIG. 3 is a rear view thereof;
FIG. 4 is a right side view thereof;
FIG. 5 is a left side view thereof;
FIG. 6 is a top view thereof;
FIG. 7 is a bottom view thereof; and,
FIG. 8 is a front perspective view thereof in an unrolled state.
The broken lines in the drawings are for illustrative purpose only and form no part of the claimed design.

1 Claim, 7 Drawing Sheets

(**) Term: **14 Years**
(21) Appl. No.: **29/443,041**
(22) Filed: **Jan. 11, 2013**
(30) **Foreign Application Priority Data**
Nov. 9, 2012 (KR) 30-2012-0053718
(51) **LOC (10) Cl.** **14-02**
(52) **U.S. Cl.**
USPC **D14/341**
(58) **Field of Classification Search**
USPC D14/341–347, 137, 138 R, 138 AA, D14/138 C, 138 G, 496, 203.1, 203.3, 203.4, D14/203.7, 129, 130, 147, 218, 248, 389, D14/388, 426, 420; D10/65, 104.1; D18/6–7; D21/324, 329, 330; 455/556.1, 556.2, 566, 575.1, 90.3; 379/433.04, 433.01, 433.06, 916; 345/173, 901, 905; 361/679.26, 679.3, 361/679.55, 679.56
See application file for complete search history.

(56) **References Cited**

U.S. PATENT DOCUMENTS

D580,928 S * 11/2008 Bemelmans et al. D14/345
D585,444 S * 1/2009 Verschoor D14/345
7,639,237 B2 * 12/2009 Perkins 345/168
D628,569 S * 12/2010 Guo D14/341
8,009,421 B2 * 8/2011 Misawa 361/679.55
8,009,422 B2 * 8/2011 Misawa 361/679.55
D656,137 S * 3/2012 Chung et al. D14/341

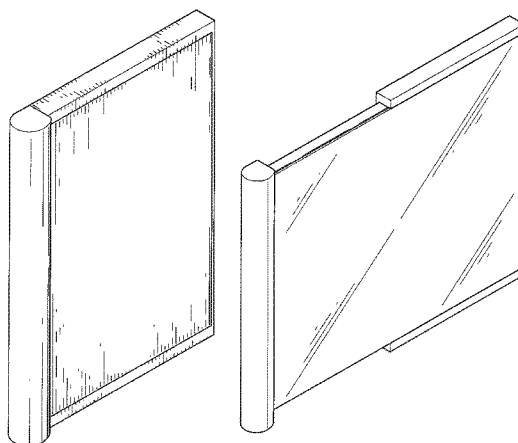

FIG. 1

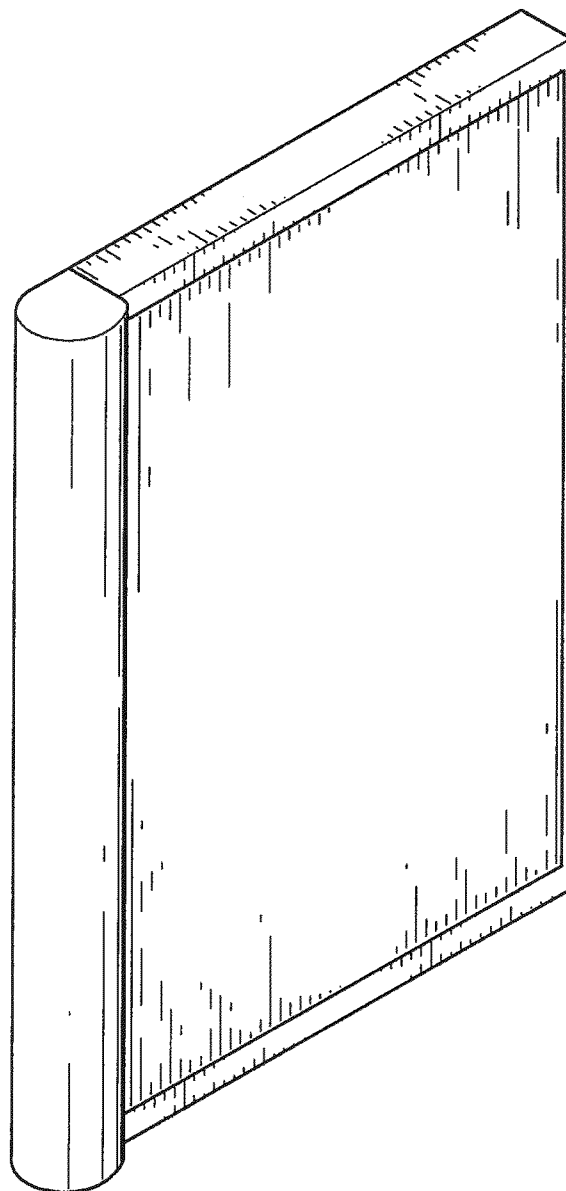

FIG. 2

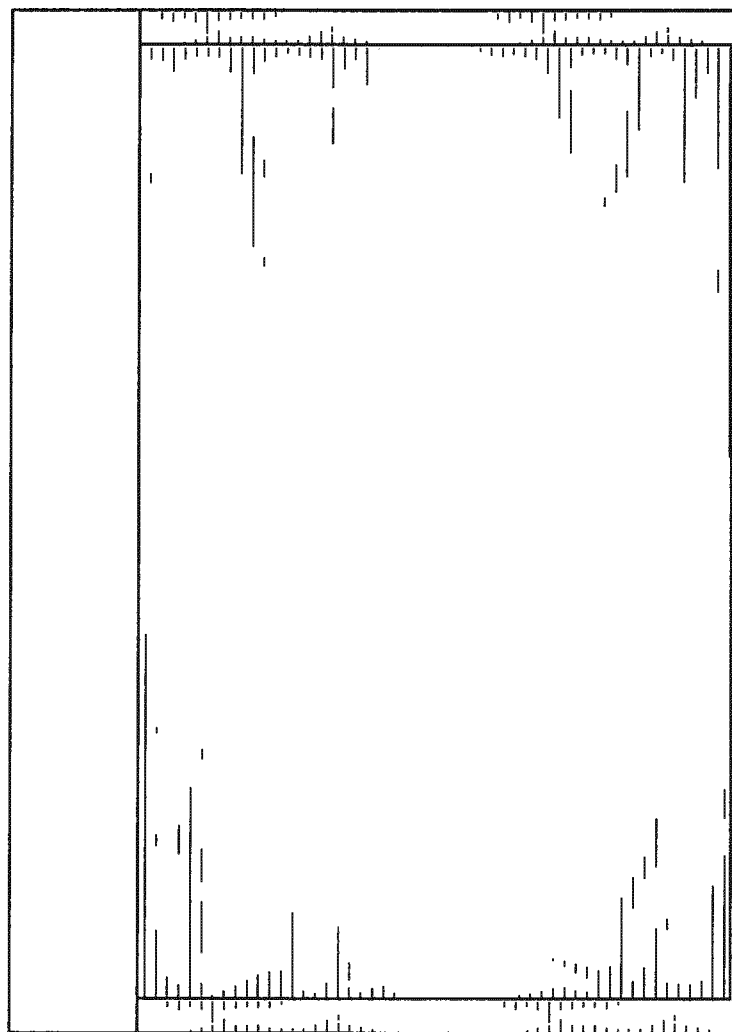

FIG. 3

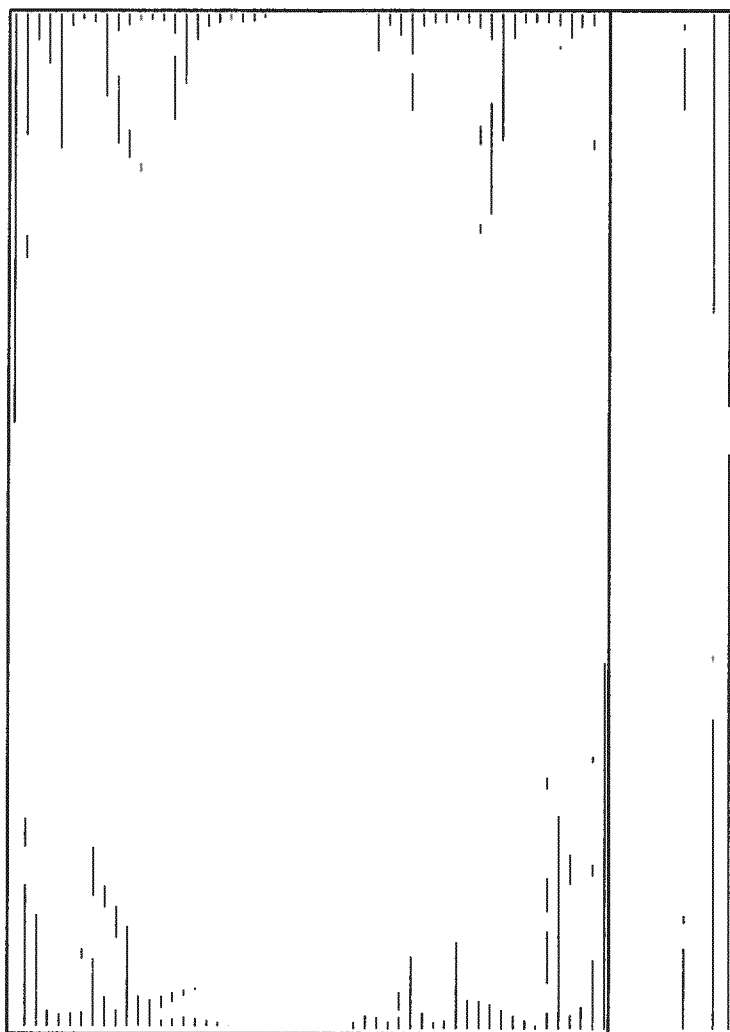

FIG. 4



FIG. 5

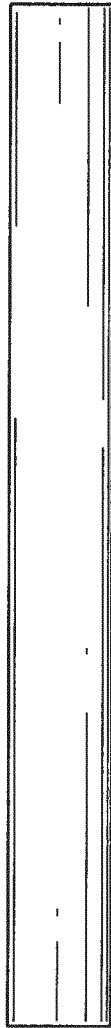

FIG. 6

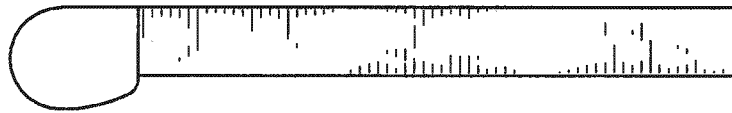

FIG. 7

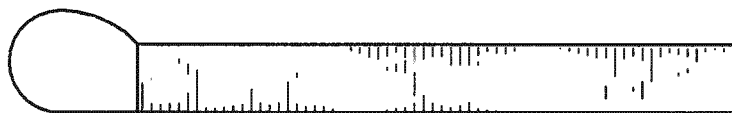

FIG. 8

