

(19) World Intellectual Property Organization  
International Bureau



(43) International Publication Date  
10 May 2007 (10.05.2007)

PCT

(10) International Publication Number  
**WO 2007/051826 A1**

(51) International Patent Classification:  
**H04L 12/56** (2006.01) **H04Q 7/30** (2006.01)

(21) International Application Number:  
PCT/EP2006/068050

(22) International Filing Date:  
2 November 2006 (02.11.2006)

(25) Filing Language: English

(26) Publication Language: English

(30) Priority Data:  
05292352.1 7 November 2005 (07.11.2005) EP

(71) Applicant (for all designated States except US): **ALCATEL LUCENT** [—/FR]; 54 Rue La Boétie, F-75008 Paris (FR).

(72) Inventors; and

(75) Inventors/Applicants (for US only): **DREVON, Nicolas** [FR/FR]; 91 Rue Michel Ange, F-75016 Paris (FR). **THIEBAUT, Laurent** [FR/FR]; 34 Rue Racine, F-92160 Antony (FR).

(74) Agent: **EL MANOUNI, Josiane**; 54 Rue La Boétie, F-75008 Paris (FR).

(81) Designated States (unless otherwise indicated, for every kind of national protection available): AE, AG, AL, AM, AT, AU, AZ, BA, BB, BG, BR, BW, BY, BZ, CA, CH, CN, CO, CR, CU, CZ, DE, DK, DM, DZ, EC, EE, EG, ES, FI, GB, GD, GE, GH, GM, GT, HN, HR, HU, ID, IL, IN, IS, JP, KE, KG, KM, KN, KP, KR, KZ, LA, LC, LK, LR, LS, LT, LU, LV, LY, MA, MD, MG, MK, MN, MW, MX, MY, MZ, NA, NG, NI, NO, NZ, OM, PG, PH, PL, PT, RO, RS, RU, SC, SD, SE, SG, SK, SL, SM, SV, SY, TJ, TM, TN, TR, TT, TZ, UA, UG, US, UZ, VC, VN, ZA, ZM, ZW.

(84) Designated States (unless otherwise indicated, for every kind of regional protection available): ARIPO (BW, GH, GM, KE, LS, MW, MZ, NA, SD, SL, SZ, TZ, UG, ZM, ZW), Eurasian (AM, AZ, BY, KG, KZ, MD, RU, TJ, TM), European (AT, BE, BG, CH, CY, CZ, DE, DK, EE, ES, FI, FR, GB, GR, HU, IE, IS, IT, LT, LU, LV, MC, NL, PL, PT, RO, SE, SI, SK, TR), OAPI (BF, BJ, CF, CG, CI, CM, GA, GN, GQ, GW, ML, MR, NE, SN, TD, TG).

**Published:**

— with international search report

For two-letter codes and other abbreviations, refer to the "Guidance Notes on Codes and Abbreviations" appearing at the beginning of each regular issue of the PCT Gazette.

(54) Title: A METHOD FOR CONFIGURING A MOBILE COMMUNICATION NETWORK WITH TRACKING AREAS

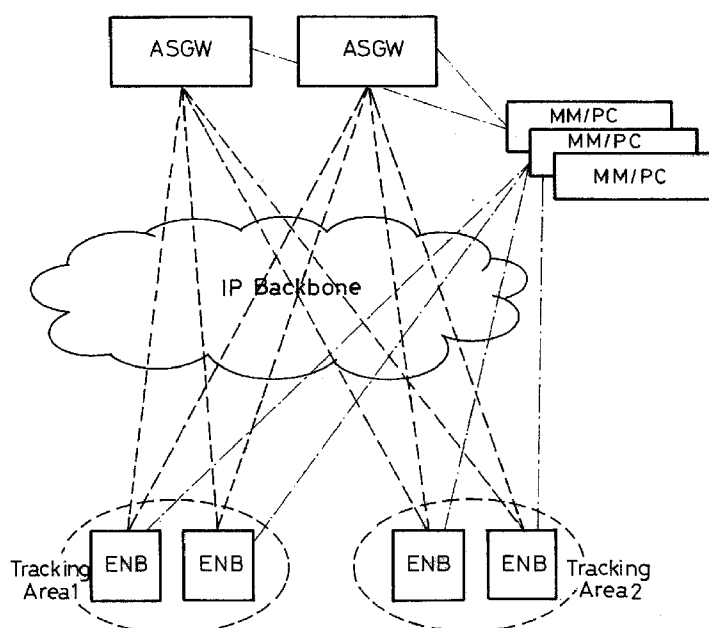

(57) Abstract: One object of the present invention is a method for configuring a cellular mobile communication network with Tracking Areas, comprising: - a step of configuring a Radio Access Network entity, with at least one Tracking Area it is to be associated with, - a step of registering a thus configured Radio Access Network entity onto a Mobility Management function and/or Paging Coordination function, for said at least one Tracking Area.

## **A METHOD FOR CONFIGURING A MOBILE COMMUNICATION NETWORK WITH TRACKING AREAS**

The present invention generally relates to mobile communication networks.

In a general way, mobile communication networks are subject to  
5 standardisation; therefore details on such networks can be found in the  
corresponding standards, published by the corresponding standardisation bodies.

Such networks usually comprise a Radio Access Network (RAN) and a Core  
Network (CN), and usually have a hierarchical architecture.

For example, as recalled in figure 1, in GSM (respectively UMTS), RAN  
10 nodes such as Base Station (BS) (respectively NodeB) are connected to RAN nodes  
such as Base Station Controller (BSC) (respectively Radio Network Controller (RNC))  
in a hierarchical way. In the same way, RAN nodes such as BSC (respectively RNC)  
are connected in a hierarchical way to CN nodes such as Mobile Switching Center/  
Visitor Location Register (MSC/VLR) (for a Circuit-Switched (CS) domain) or Serving  
15 GPRS Support Nodes (SGSN) (for a Packet-Switched (PS) domain), in turn connected  
in a hierarchical way to other CN nodes such as Gateway Mobile Switching Center  
(GMSC) for CS domain, or Gateway GPRS Support Node (GGSN) for PS domain.  
RAN nodes such as BS/NodeB communicate with Mobile Stations (MS) (respectively  
User Equipement (UE)), not specifically illustrated, over a radio interface. CN nodes  
20 such as GMSC/GGSN communicate with other networks, not specifically illustrated.

Usually, CN nodes such as MSC/VLR and/or SGSN are in charge of a  
number of functions, including in particular a Mobility Management (MM) function  
and a Paging Coordination (PC) function.

The Mobility Management (MM) function includes, for MS/UE which are not  
25 actively engaged in a connection (in particular MS/UE in idle mode) keeping track of  
MS/UE location with the accuracy of an area (usually called Location Area (LA) or  
Routing Area (RA)) made of a set of cells, and checking user access rights on said  
LA/RA basis, using subscription data held in a subscriber database such as Home  
Location Register (HLR) or Home Subscriber Server (HSS).

30 The Paging Coordination (PC) function includes contacting the appropriate  
RAN nodes for the sending of paging messages over the last LA/RA where a MS/UE  
has been registered, when there is a need to reach the MS/UE, such as for example  
for an incoming call or session.

In each cell, the corresponding LA/RA is broadcast on the radio interface so that a MS/UE moving from one cell to another cell can know whether the LA/RA has changed or not. When the LA/RA has changed, MM procedures (such as Location Update procedures) are carried out for registering the MS/UE in the new LA/RA.

5 LA/RA configuration is important for network optimisation, in particular for optimising the amount of signalling traffic in the network, in particular for Mobility Management and Paging Coordination functions. LA/RA configuration is generally performed via Operation & Maintenance (O&M) operations.

In a hierarchical architecture as recalled for example in figure 1, such LA/RA  
10 configuration usually comprises two operations: the mapping between LA/RA and BSC/RNC nodes is configured by O&M in the CN, and the set of cells belonging to a given LA/RA is configured by O&M in the BSC/RNC.

Each time there is a change in the RAN configuration, such as for example when a new BS/NodeB is added or removed, the RAN operator has to configure the  
15 RAN nodes (BSC/RNC) accordingly. This has no impact on the CN configuration, i.e. the CN operator does not have to configure the CN nodes (MSC/SGSN) accordingly, if at least one cell controlled by the BSC/RNC is in an existing LA/RA. In other words, while the configuration of RAN nodes may change relatively frequently, in the above-recalled hierarchical architecture CN nodes can be configured on a permanent or  
20 semi-permanent basis.

Now, there is an evolution of the architecture of such networks towards future generation networks. An example of an architecture of such future generation networks is illustrated in figure 2. The trend is to go from the above-recalled hierarchical architecture to a "flat" architecture, or in other words to reduce the  
25 number of "intermediate" nodes (such as BSC/RNC in the above-recalled hierarchical architecture), in order to reduce setup delays and user plane latency. In particular, the trend is to go from four nodes such as GGSN – SGSN - BSC/RNC - BS/ NodeB, to two nodes such as ASGW (Access System GateWay) - ENB (Enhanced NodeB), in the user plane and possibly in the control plane as well. The MM function and the PC  
30 function (in the control plane) can be hosted in the ASGW or in a separate node (such as the node noted MM/PC in figure 2). The PC function can be located in the CN or in the RAN. Generally, the network entity in charge of MM function is called Mobility Management Entity (MME), and the network entity in charge of PC function is

called Paging Coordination Entity (PCE), regardless of the physical network node(s) where these functions can be located. Nodes such as ENB, ASGW, MME, PCE are interconnected by an IP-based transport network or backbone.

As recognized by the present invention, in such architectures of future  
5 generation mobile networks, there is a need to improve and/or simplify the configuration of the network with Tracking Areas (where TA is a more general term covering in particular the term LA/ RA used heretofore).

For example, in an architecture where the PC function is located in the CN,  
each time a ENB would be added to or removed from a TA, the CN operator would  
10 be obliged to change the PCE configuration accordingly. in other words this would result in a high number of ENB addresses to be configured in the CN, a high workload for the CN operator, and a risk of lack of coordination between configuration operations in the CN and in the RAN, in particular when these CN operator and the RAN operators are different (such as for example in the case of  
15 shared networks where the RAN network is shared between several different CN operators). Still in other words, CN nodes could no longer be configured on a permanent or semi-permanent basis, contrary to what is the case in the above-recalled hierarchical architecture.

The present invention in particular enables to solve part or all of the above-  
20 mentioned problems, or to avoid part or all of the above-mentioned drawbacks. More generally, the present invention enables to improve and/or simplify network configuration operations, in particular in connection with Mobility Management and/or Paging Coordination functions.

These and other objects are achieved, in one aspect of the present invention,  
25 by a method for configuring a cellular mobile communication network with Tracking Areas, comprising:

- a step of configuring a Radio Access Network entity, with at least one Tracking Area it is to be associated with,
- a step of registering a thus configured Radio Access Network entity onto a  
30 Mobility Management function and/or Paging Coordination function, for said at least one Tracking Area.

In a first embodiment, said step of registering comprises:

- a step wherein said Radio Access Network entity registers onto at least one Mobility Management entity and/or Paging Coordination entity in charge of said Mobility Management function and/or Paging Coordination function, for said at least one Tracking Area.

5 In said first embodiment, said step of registering onto said Mobility Management entity and/or Paging Coordination entity advantageously comprises:

- a step of sending a registration request to said Mobility Management entity and/or Paging Coordination entity.

In said first embodiment, said step of configuring advantageously comprises:

10 - a step of configuring said Radio Access Network entity with a destination address for the sending of said registration request.

In said first embodiment, said step of registering advantageously comprises:

- a step of performing mutual authentication between said RAN entity and said Mobility Management / Paging Coordination entity, upon reception of a registration request by said Mobility Management entity and/or Paging Coordination entity.

In said first embodiment, said step of registering advantageously comprises:

- a step of, upon acceptance of a registration request, configuring said Mobility Management entity and/or Paging Coordination entity with a destination address for the sending of Mobility Management and/or Paging Coordination messages to said Radio Access Network entity.

20 In a second embodiment, in a transport network having IP multicast capability, said step of registering comprises:

- a step wherein a Radio Access Network entity registers onto an IP multicast group, associated with said at least one Tracking Area, for the reception of Mobility Management and/or Paging Coordination messages.

In said second embodiment, said step of registering advantageously comprises:

- a step of associating an IP multicast address with said Tracking Area.

30 In said second embodiment, said step of associating advantageously comprises:

- a step of interrogating a Domain Name Server for translation of a Domain Name associated with said Tracking Area into an IP multicast address.

In said second embodiment, said step of associating advantageously comprises:

- a step of building automatically a DNS name associated with said Tracking Area based on a pre-defined pattern, configured on all RAN and Mobility Management and/or Paging Coordination entities, and on the identity of the tracking Area.

These and other objects are achieved, in another aspect of the present invention, by a Radio Access Network entity, comprising:

- means for, upon configuring said Radio Access Network entity with at least one Tracking Area it is to be associated with, registering said Radio Access Network entity onto a Mobility Management function and/or Paging Coordination function, for said at least one Tracking Area.

In a first embodiment, said means for registering comprise:

- means for registering onto at least one Mobility Management entity and/or Paging Coordination entity in charge of said Mobility Management function and/or Paging Coordination function, for said at least one Tracking Area.

In said first embodiment, said means for registering advantageously comprise:

- means for sending a registration request to said Mobility Management entity and/or Paging Coordination entity.

In said first embodiment, said means for registering advantageously comprise:

- means for performing authentication between said RAN entity and said Mobility Management / Paging Coordination entity, upon reception of a registration request by a Mobility Management entity and/or Paging Coordination entity.

In a second embodiment, in an IP-based transport network having IP multicast capability, said means for registering comprise:

- means for registering onto an IP multicast group, associated with said at least one Tracking Area, for the reception of Mobility Management and/or Paging Coordination messages.

In said second embodiment, said means for registering advantageously comprise:

- means for associating an IP multicast address to said Tracking Area.

In said second embodiment, said means for associating advantageously comprise:

- means for interrogating a Domain Name Server for translation of a Domain Name associated with said Tracking Area into an IP multicast address.

5 In said second embodiment, said means for registering advantageously comprise:

- means for building automatically a DNS name associated with said Tracking Area based on a pre-defined pattern, configured on all RAN and Mobility Management and/or Paging Coordination entities, and on the identity of the tracking

10 Area.

These and other objects are achieved, in another aspect of the present invention, by an entity of a mobile communication network, in charge of Mobility Management function and/or Paging Coordination function, for at least one Tracking Area, comprising, in a first embodiment:

15 - means for registering a Radio Access Network entity onto said entity, for said at least one Tracking Area.

In said first embodiment, said means for registering comprise:

- means for receiving a registration request from said Radio Access Network entity.

20 In said first embodiment, said means for registering advantageously comprise:

- means for performing authentication between the RAN entity and said Mobility Management / Paging Coordination entity, upon reception of a registration request from said Radio Access Network entity.

25 In said first embodiment, said means for registering advantageously comprise:

- means for, upon acceptance of a registration request, configuring said entity by adding, or removing, the RAN entity destination address in the RAN entity list associated with the TA for the sending of Mobility Management and/or Paging

30 Coordination messages to said Radio Access Network entity.

These and other objects are achieved, in another aspect of the present invention, by an entity of a mobile communication network, in charge of Mobility Management function and/or Paging Coordination function, for at least one Tracking

Area, comprising, in a second embodiment, in an IP-based transport network having IP multicast capability :

- means for associating an IP multicast address with said Tracking Area.

In said second embodiment, said means for associating advantageously  
5 comprise:

- means for interrogating a Domain Name Server for translation of a Domain Name associated with said Tracking Area into an IP multicast address.

In said second embodiment, said means for associating advantageously  
comprise:

- 10 - means for building automatically a DNS name associated with said Tracking Area based on a pre-defined pattern, configured on all RAN and Mobility Management and/or Paging Coordination entities, and on the identity of the tracking Area.

These and other objects of the present invention will become more apparent  
15 from the following description taken in conjunction with the accompanying drawings:

- figure 1 is intended to recall an example of hierarchical architecture of a mobile communication network,
- figure 2 is intended to illustrate an example of architecture of future generation networks to which the present invention may be applied,
- 20 - figure 3 is intended to illustrate an example of a method according to the present invention, according to a first embodiment,
- figure 4 is intended to illustrate an example of a method according to the present invention, according to a second embodiment.

The present invention may also be explained as follows.

25 The present invention recognizes that, in particular in the context of the evolution towards future generation architectures, there is a need to improve and/or simplify the configuration of mobile communication networks with Tracking Areas.

In particular, the present invention recognizes that there is a need to introduce some automatism in the configuration process.

30 In particular, the present invention introduces the concept of automatic registration of a RAN entity onto a Mobility Management function and/or a Paging Coordination function.



In the following, the example of a RAN entity corresponding to ENB, and of a PC function, will be considered more particularly; however it should be noted that the present invention is not limited to such example.

In such example, the present invention proposes an automatic registration of  
5 an ENB (or Base Station or equivalent node) with its Tracking Area configuration data to the appropriate Paging Coordination Function (PC). This registration could be performed at ENB startup, periodically or at anytime. The ENB is configured by the RAN operator with the Tracking Area(s) corresponding to the cells it supports. Then the ENB registers onto the Paging Coordination Function, thereby indicating that it  
10 (the ENB) is to be associated with this/these TA(s) for paging purpose.

The present invention further proposes different embodiments for such an automatic registration of a RAN entity such as for example ENB, onto a function such as PC function for example.

The first embodiment is also referred to as registration at application level.  
15 An example of a method according to this first embodiment is illustrated in figure 3.

As illustrated in step 1, a ENB (or any RAN node) is configured by the RAN operator with the cells it supports and their associated Tracking Area(s). A Tracking Area may be any mobility area defined for mobile registration – paging purposes such as the Location Area and the Routing Area of a GSM network. For each Tracking  
20 Area, the ENB is also configured by the RAN operator with the address of the PCE(s) that manage this Tracking Area. At ENB startup, periodically or at any other time, the ENB sends a Tracking Area(s) registration message, or registration request, to the PCE(s), as illustrated in step 2. Each PCE may perform appropriate authentication in order to prevent a fake ENB to register, as illustrated in step 3. As illustrated in step 4,  
25 the PCE accepts or rejects the Tracking Area(s) registration request from the ENB. When the registration request is accepted, the PCE adds (and/or possibly removes, depending on information within the registration message) the ENB address in the Radio Access Network entity list associated with the Tracking Area(s), as illustrated in step 5. When the UE needs to be paged, the PCE is invoked to page the UE on a  
30 given TA. The PCE notifies all the ENBs that have registered for the Tracking Area, as illustrated in step 6. The ENB pages the UE on the cells corresponding to the Tracking Area, as illustrated in step 7.

The second embodiment is also referred to as registration at transport level. An example of a method according to this second embodiment is illustrated in figure 4.

This second embodiment uses IP multicast capability of the transport  
5 network. Details on the IP protocol and its associated IP multicast capability will not be recalled here. Such details can be found in particular in documents published by the IETF (Internet Engineering Task Force), such as in particular in RFC 2236 for Internet Group Management Protocol (IGMP).

In this second embodiment, the ENB registers onto the IP multicast  
10 addresses(s) associated with the TA(s) of the cells it supports. An UE is paged via a paging message sent by the PCE to the IP Multicast address corresponding to the TA where the UE has been registered. In other words, this second embodiment uses IP multicast facility in order to perform this automatic registration.

In other words, in this second embodiment, each Tracking Area is associated  
15 with a multicast address. Each ENB subscribes to each multicast address(es) associated with the Tracking Area(s) the ENB is associated with. The PCE wanting to page a UE in a Tracking Area sends a multicast IP message with the multicast destination address corresponding to this Tracking Area.

Advantageously, as illustrated in figure 4, the IP multicast address associated  
20 with a Location/ Tracking Area such as "L<sub>Axy</sub>" (where xy is the Location/ Tracking Area number) is automatically learnt by ENB/PCE from Domain Name Server (DNS). The ENB/PCE build automatically a DNS name associated with the Location/ Tracking Area "L<sub>Axy</sub>" (as illustrated in steps 10, 11), interrogate DNS for translation from this DNS name (as illustrated in steps 12, 13), and get as result (as illustrated in steps 14,  
25 15), the IP multicast address to be associated with the Tracking Area. The ENB registers (as illustrated in steps 16) to this IP multicast address using e.g. IGMP protocol (if IPv4 is used) or e.g. MLD (if IPv6 is used). The IP multicast address to be associated with the Tracking Area is used by PCE to send paging request on this Location/ Tracking Area "L<sub>Axy</sub>" (as illustrated in step 17). The ENB(s) upon reception  
30 of the paging request on the IP multicast address associated with the Tracking Area page(s) the UE on the cells corresponding to this Tracking Area, as illustrated in step 18.

Advantageously, the DNS name is made up by using a fixed pattern configured by O&M in all ENB/PCE (simple configuration as valid for all ENB/PCE) with a pattern like "LAXy". A benefit is that there is no need to define a specific IP multicast configuration message from PCE to ENB.

5           The present invention also has for its object a Radio Access Network entity, and an entity in charge of Mobility Management function and/or Paging Coordination function, comprising means for carrying out a method according to the present invention, for example as disclosed above in connection with figure 3 or 4.

          The detailed implementation of the above-mentioned means does not raise  
10 any special problem for a person skilled in the art, and therefore such means do not need to be more fully disclosed than has been made above, by their function, for a person skilled in the art.

15

20

**CLAIMS**

1. A method for configuring a cellular mobile communication network with Tracking Areas, comprising:

- 5           - a step of configuring a Radio Access Network entity, with at least one Tracking Area it is to be associated with,  
            - a step of registering a thus configured Radio Access Network entity onto a Mobility Management function and/or Paging Coordination function, for said at least one Tracking Area.

10           2. A method according to claim 1, wherein said step of registering comprises:

- a step wherein said Radio Access Network entity registers onto at least one Mobility Management entity and/or Paging Coordination entity in charge of said Mobility Management function and/or Paging Coordination function, for said at least  
15   one Tracking Area.

3. A method according to claim 2, wherein said step of registering onto said at least one Mobility Management Entity and/or Paging Coordination Entity comprises:

- a step of exchanging registration request/ registration confirmation  
20   messages with said at least one Mobility Management entity and/or Paging Coordination entity.

4. A method according to any of claims 1 to 3, wherein said step of configuring comprises:

- a step of configuring said Radio Access Network entity with at least one  
25   destination address for the sending of said registration request.

5. A method according to any of claims 1 to 4, wherein said step of registering comprises:

- a step of performing authentication between the registering RAN entity and the Mobility Management / Paging Coordination Entity, upon reception of a  
30   registration request by said Mobility Management entity and/or Paging Coordination entity.

6. A method according to any of claims 1 to 5, wherein said step of registering comprises:

- a step of, upon acceptance of a registration request from a Radio Access Network entity for a Tracking Area, configuring said Mobility Management entity and/or Paging Coordination entity by adding, or removing, a Radio Access Network entity address in a Radio Access Network entity list associated with the Tracking Area

5           7. A method according to claim 1, wherein, in a transport network having IP multicast capability, said step of registering comprises:

- a step wherein a Radio Access Network entity registers onto an IP multicast group, associated with said at least one Tracking Area, for the reception of Mobility Management and/or Paging Coordination signalling.

10           8. A method according to claim 7, wherein said step of registering comprises:

- a step of associating an IP multicast address with said Tracking Area.

9. A method according to claim 8, wherein said step of associating comprises:

15           - a step of interrogating a Domain Name Server for translation of this Domain Name associated with said Tracking Area into an IP multicast address.

10. A method according to claim 8 or 9, wherein said step of associating comprises:

20           - a step of building automatically a DNS name associated with said Tracking Area based on a pre-defined pattern, configured on all RAN and Mobility Management and/or Paging Coordination entities, and on the identity of the tracking Area.

11. A Radio Access Network entity for a mobile communication network, comprising:

25           - means for, upon configuring said Radio Access Network entity with at least one Tracking Area it is to be associated with, registering said Radio Access Network entity onto a Mobility Management function and/or Paging Coordination function, for said at least one Tracking Area.

12. A Radio Access Network entity according to claim 11, wherein said  
30 means for registering comprise:

- means for registering onto a Mobility Management entity and/or Paging Coordination entity in charge of said Mobility Management function and/or Paging Coordination function, for said at least one Tracking Area.

13. A Radio Access Network entity according to claim 12, wherein said means for registering comprise:

- means for sending a registration request to said Mobility Management entity and/or Paging Coordination entity.

5        14. A Radio Access Network entity according to any of claims 12 or 13, wherein said means for registering comprise:

- means for performing authentication, upon reception of a registration request by a Mobility Management entity and/or Paging Coordination entity.

10       15. A Radio Access Network entity according to claim 11, wherein, in an IP-based transport network having IP multicast capability, said means for registering comprise:

- means for registering onto an IP multicast group, associated with said at least one Tracking Area, for the reception of Mobility Management and/or Paging Coordination messages.

15       16. A Radio Access Network entity according to claim 15, wherein said means for registering comprise:

- means for associating an IP multicast address to said Tracking Area.

17. A Radio Access Network entity according to claim 16, wherein said means for associating comprise:

20       - means for interrogating a Domain Name Server for translation of a Domain Name associated with said Tracking Area into an IP multicast address.

18. A Radio Access Network entity according to claim 16 or 17, wherein said means for associating comprise:

25       - means for building automatically a DNS name associated with said Tracking Area based on a pre-defined pattern, configured on all RAN and Mobility Management and/or Paging Coordination entities, and on the identity of the tracking Area.

19. An entity of a mobile communication network, in charge of Mobility Management function and/or Paging Coordination function, for at least one Tracking  
30       Area, comprising:

- means for registering a Radio Access Network entity onto said entity, for said at least one Tracking Area.

20. An entity according to claim 19, wherein said means for registering comprise:

- means for receiving a registration request from said Radio Access Network entity.

5        21. An entity according to any of claims 19 or 20, wherein said means for registering comprise:

- means for performing authentication, upon reception of a registration request from said Radio Access Network entity.

10       22. An entity according to any of claims 19 to 21, wherein said means for registering comprise:

- means for, upon acceptance of a registration request, configuring said Mobility Management and/or Paging Coordination entity by adding (and/or possibly removing) this Radio Access Network entity address in the Radio Access Network entity list associated with the Tracking Area.

15       23. An entity for a mobile communication network, in charge of Mobility Management function and/or Paging Coordination function for at least one Tracking Area, comprising, in an IP-based transport network having IP multicast capability :

- means for associating an IP multicast address with said Tracking Area.

20       24. An entity according to claim 23, wherein said means for associating comprise:

- means for interrogating a Domain Name Server for translation of a Domain Name associated with said Tracking Area into an IP multicast address.

25       25. An entity according to claim 23 or 24, wherein said means for associating comprise:

- means for building automatically a DNS name associated with said Tracking Area based on a pre-defined pattern, configured on all RAN and Mobility Management and/or Paging Coordination entities, and on the identity of the tracking Area.

FIG\_1

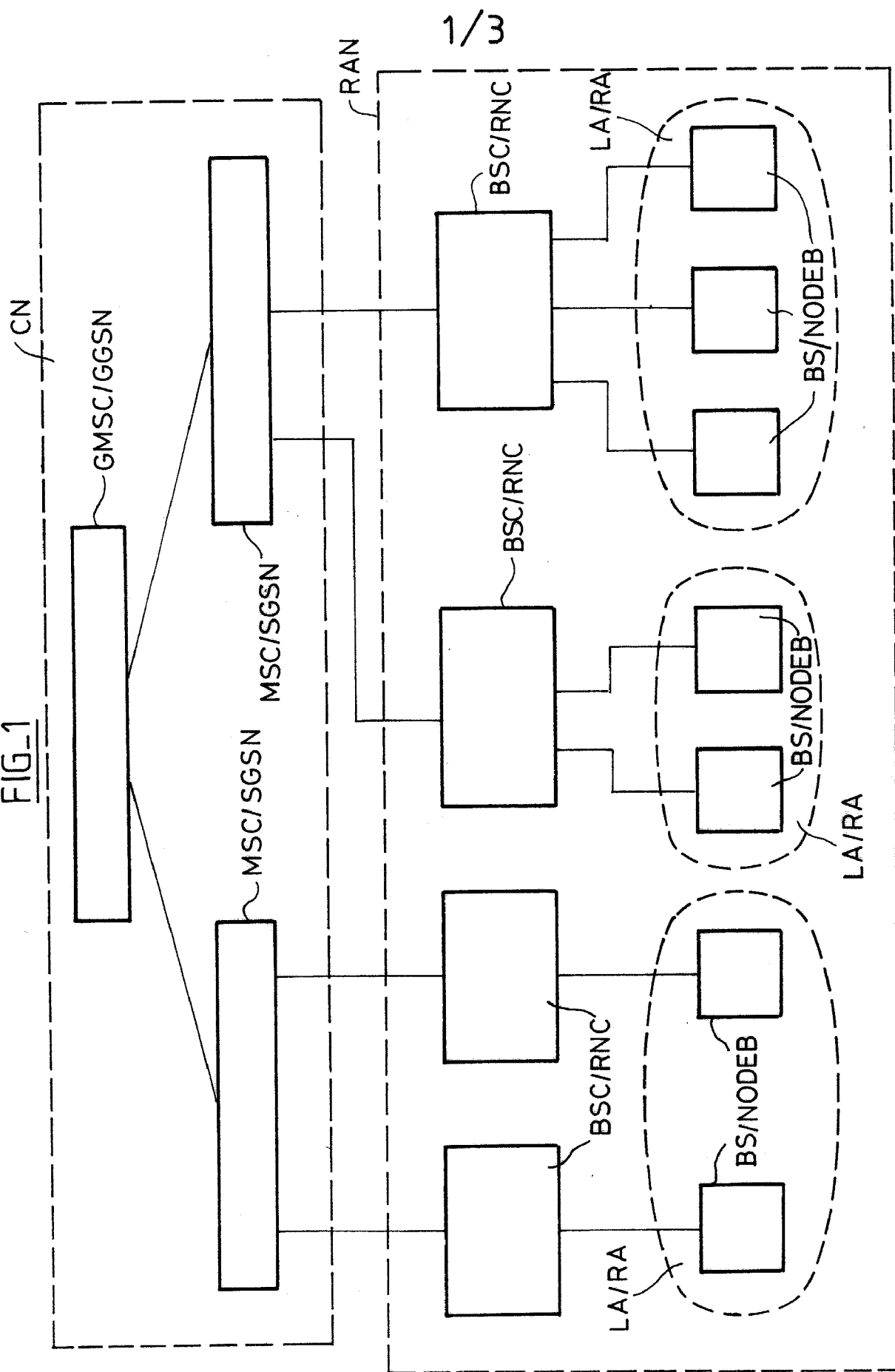

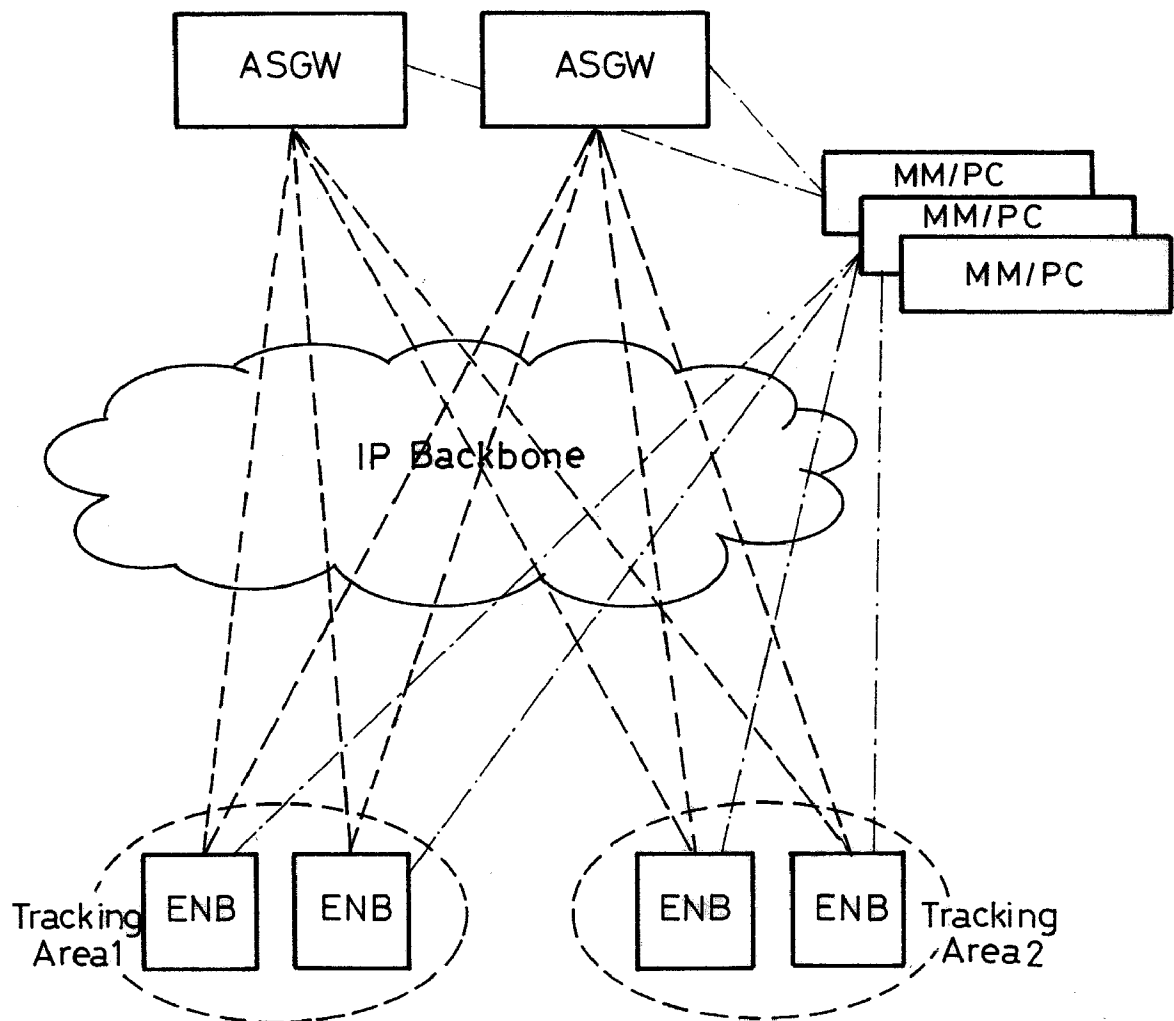

2/3

FIG\_2

3/3

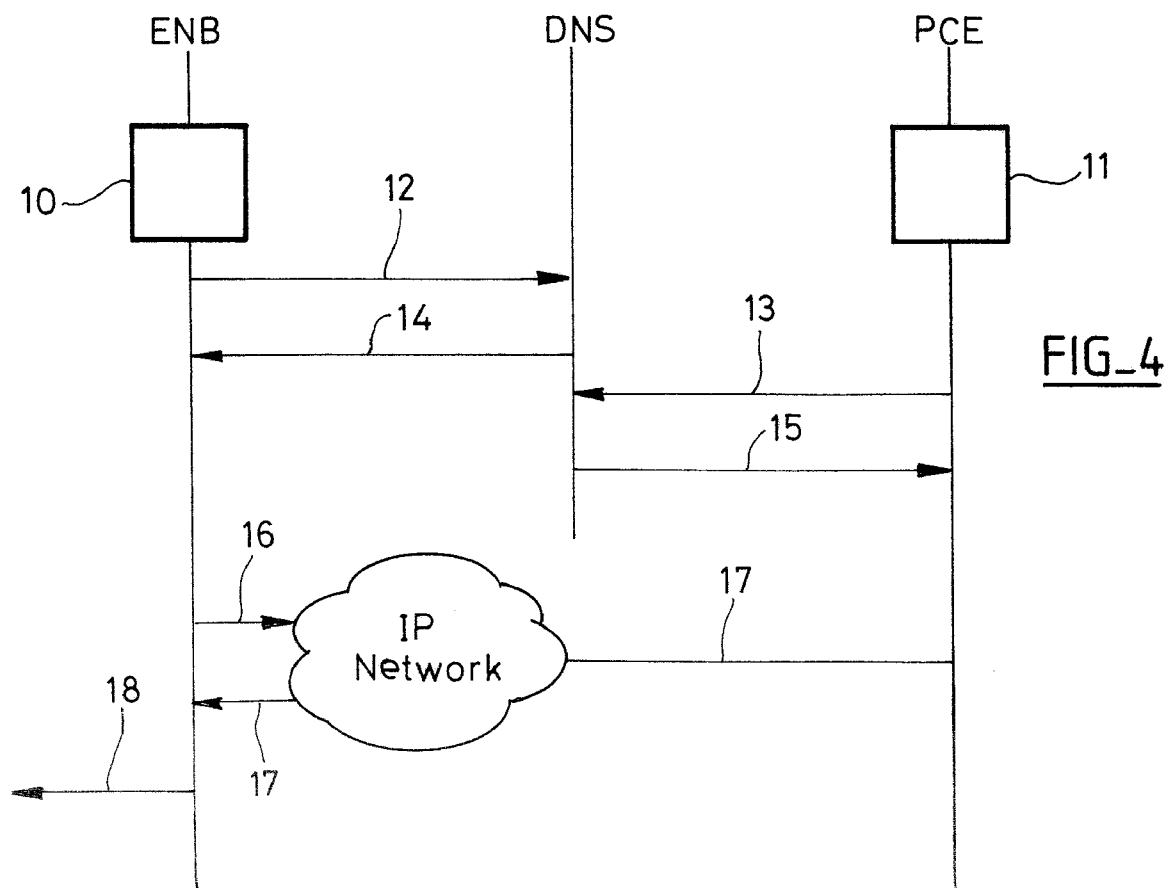
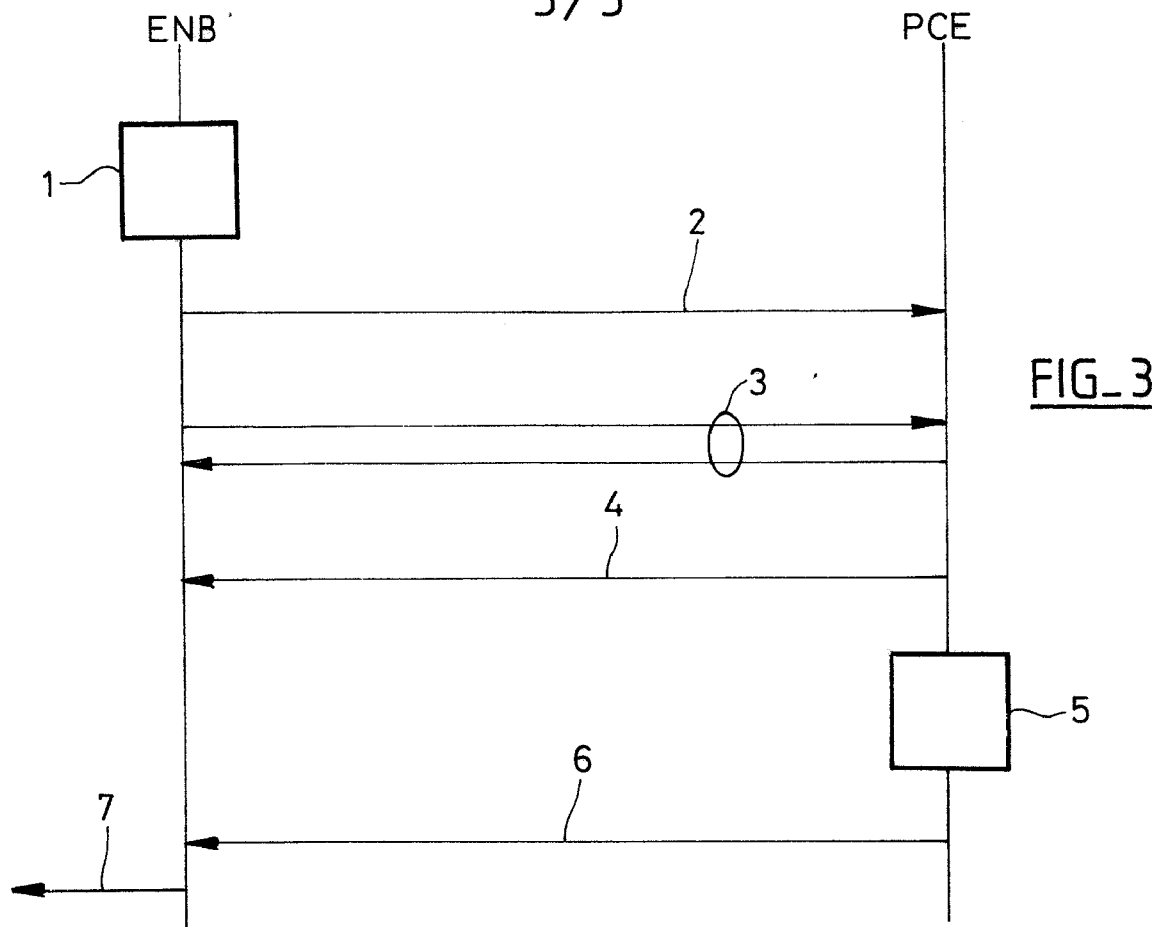

# INTERNATIONAL SEARCH REPORT

International application No

PCT/EP2006/068050

**A. CLASSIFICATION OF SUBJECT MATTER**  
 INV. H04L12/56 H04Q7/30

According to International Patent Classification (IPC) or to both national classification and IPC

**B. FIELDS SEARCHED**

Minimum documentation searched (classification system followed by classification symbols)  
 H04L H04Q

Documentation searched other than minimum documentation to the extent that such documents are included in the fields searched

Electronic data base consulted during the international search (name of data base and, where practical, search terms used)

EPO-Internal, WPI Data, PAJ

**C. DOCUMENTS CONSIDERED TO BE RELEVANT**

Category*	Citation of document, with indication, where appropriate, of the relevant passages	Relevant to claim No.
X	US 6 738 639 B1 (GOSSELIN JEAN-FRANCOIS) 18 May 2004 (2004-05-18) abstract column 1, line 33 - column 2, line 45; figures 1-3 column 4, lines 50-55 column 6, line 13 - column 7, line 54 column 8, lines 4-7 column 9, lines 1-51	1-25
X	US 6 292 891 B1 (BERGENWALL MARTIN ET AL) 18 September 2001 (2001-09-18) abstract column 1, line 46 - column 5, line 23 ----- -/--	1-25

☒ Further documents are listed in the continuation of Box C.

☒ See patent family annex.

\* Special categories of cited documents :

"A" document defining the general state of the art which is not considered to be of particular relevance

"E" earlier document but published on or after the international filing date

"L" document which may throw doubts on priority claim(s) or which is cited to establish the publication date of another citation or other special reason (as specified)

"O" document referring to an oral disclosure, use, exhibition or other means

"P" document published prior to the international filing date but later than the priority date claimed

"T" later document published after the international filing date or priority date and not in conflict with the application but cited to understand the principle or theory underlying the invention

"X" document of particular relevance; the claimed invention cannot be considered novel or cannot be considered to involve an inventive step when the document is taken alone

"Y" document of particular relevance; the claimed invention cannot be considered to involve an inventive step when the document is combined with one or more other such documents, such combination being obvious to a person skilled in the art.

"&" document member of the same patent family

Date of the actual completion of the international search

31 January 2007

Date of mailing of the international search report

07/02/2007

Name and mailing address of the ISA/

European Patent Office, P.B. 5818 Patentlaan 2  
 NL - 2280 HV Rijswijk  
 Tel. (+31-70) 340-2040, Tx. 31 651 epo nl,  
 Fax: (+31-70) 340-3016

Authorized officer

Englund, Terese

## INTERNATIONAL SEARCH REPORT

International application No

PCT/EP2006/068050

C(Continuation). DOCUMENTS CONSIDERED TO BE RELEVANT

Category*	Citation of document, with indication, where appropriate, of the relevant passages	Relevant to claim No.
X	US 6 920 116 B1 (HOSSAIN MAHMOOD ET AL) 19 July 2005 (2005-07-19) abstract column 2, line 11 - column 3, line 15 column 8, line 27 - column 9, line 6 -----	1-25
X	WO 01/45333 A (TELEFONAKTIEBOLAGET LM ERICSSON) 21 June 2001 (2001-06-21) abstract page 1, line 30 - page 3, line 12 page 7, lines 2-25 page 8, line 24 - page 14, line 29 page 16, lines 22-34 page 19, lines 11-14 -----	1-25

# INTERNATIONAL SEARCH REPORT

Information on patent family members

International application No

PCT/EP2006/068050

Patent document cited in search report		Publication date	Patent family member(s)	Publication date
US 6738639	B1	18-05-2004	AU 3427901 A WO 0165885 A1	12-09-2001 07-09-2001
US 6292891	B1	18-09-2001	NONE	
US 6920116	B1	19-07-2005	AR 026993 A1 AU 2239401 A CA 2402272 A1 EP 1240791 A2 WO 0145347 A2 TW 527803 B	05-03-2003 25-06-2001 21-06-2001 18-09-2002 21-06-2001 11-04-2003
WO 0145333	A	21-06-2001	AR 026973 A1 AU 1425901 A CN 1411646 A EP 1243103 A1 SE 515477 C2 SE 9904655 A	05-03-2003 25-06-2001 16-04-2003 25-09-2002 13-08-2001 17-06-2001