



US 20080031185A1

(19) **United States**(12) **Patent Application Publication**
Bims(10) **Pub. No.: US 2008/0031185 A1**(43) **Pub. Date: Feb. 7, 2008**(54) **TRACKING MULTIPLE INTERFACE
CONNECTIONS BY MOBILE STATIONS****Related U.S. Application Data**(63) Continuation of application No. 10/663,167, filed on
Sep. 15, 2003, now Pat. No. 7,236,470, which is a
continuation-in-part of application No. 10/044,016,
filed on Jan. 11, 2002, now Pat. No. 6,788,658.(75) Inventor: **Harry Bims**, Meno Park, CA (US)

Correspondence Address:

**STERNE, KESSLER, GOLDSTEIN & FOX
P.L.L.C.****1100 NEW YORK AVENUE, N.W.
WASHINGTON, DC 20005 (US)****Publication Classification**(51) **Int. Cl.**
H04Q 7/00 (2006.01)(52) **U.S. Cl.** **370/328**(57) **ABSTRACT**

A method and apparatus for communicating between devices is described. In one embodiment, the method comprises allowing a mobile station to have a first connection to a network over a first interface and determining that the mobile station is attempting to have a second connection to the network over a second interface other than the first interface.

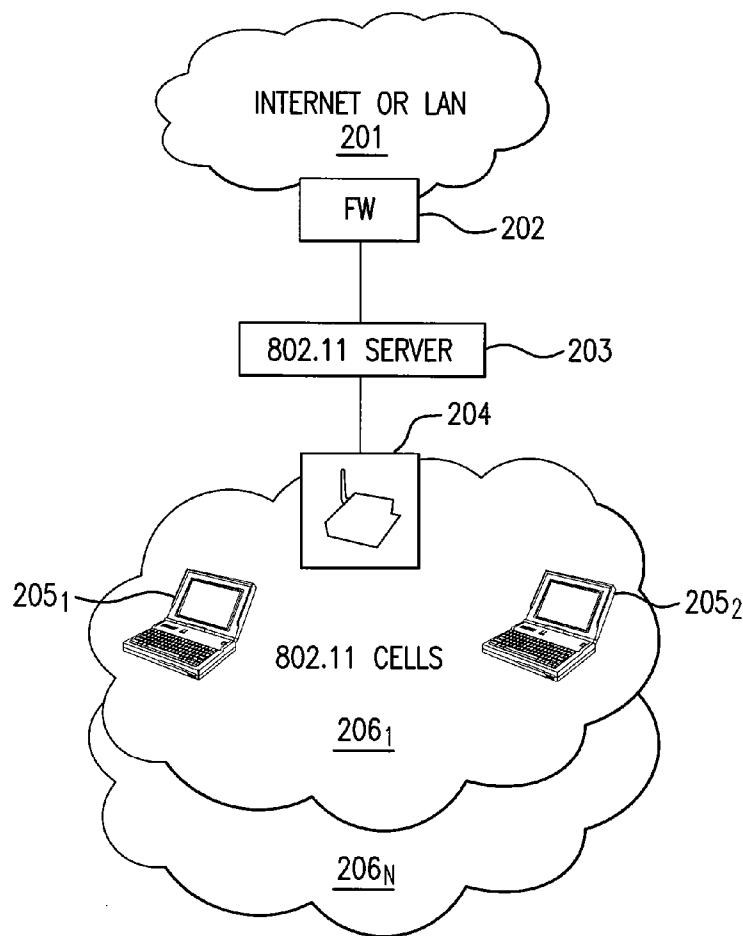
(73) Assignee: **Broadcom Corporation**, Irvine, CA(21) Appl. No.: **11/819,138**(22) Filed: **Jun. 25, 2007**

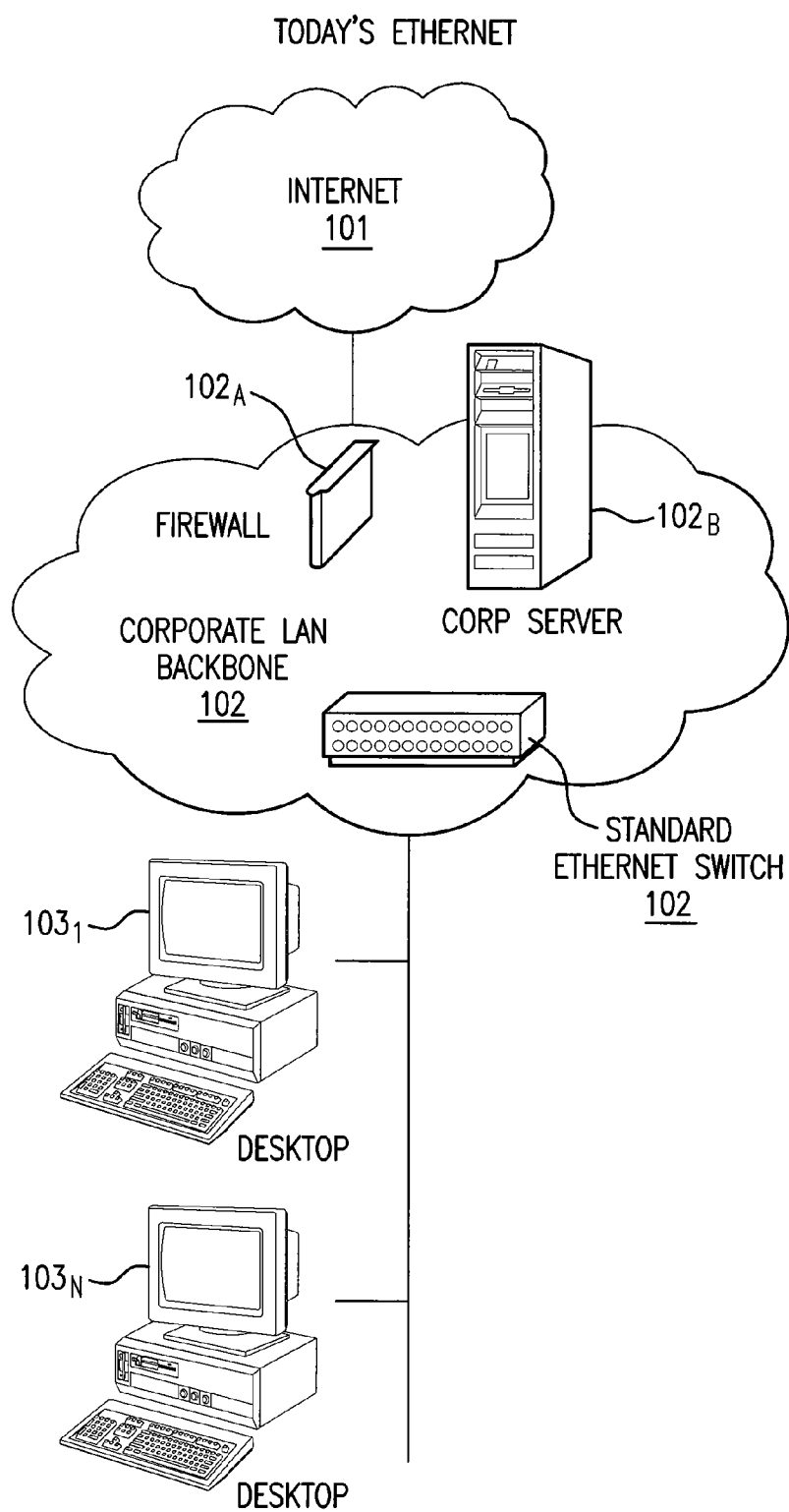

FIG. 1

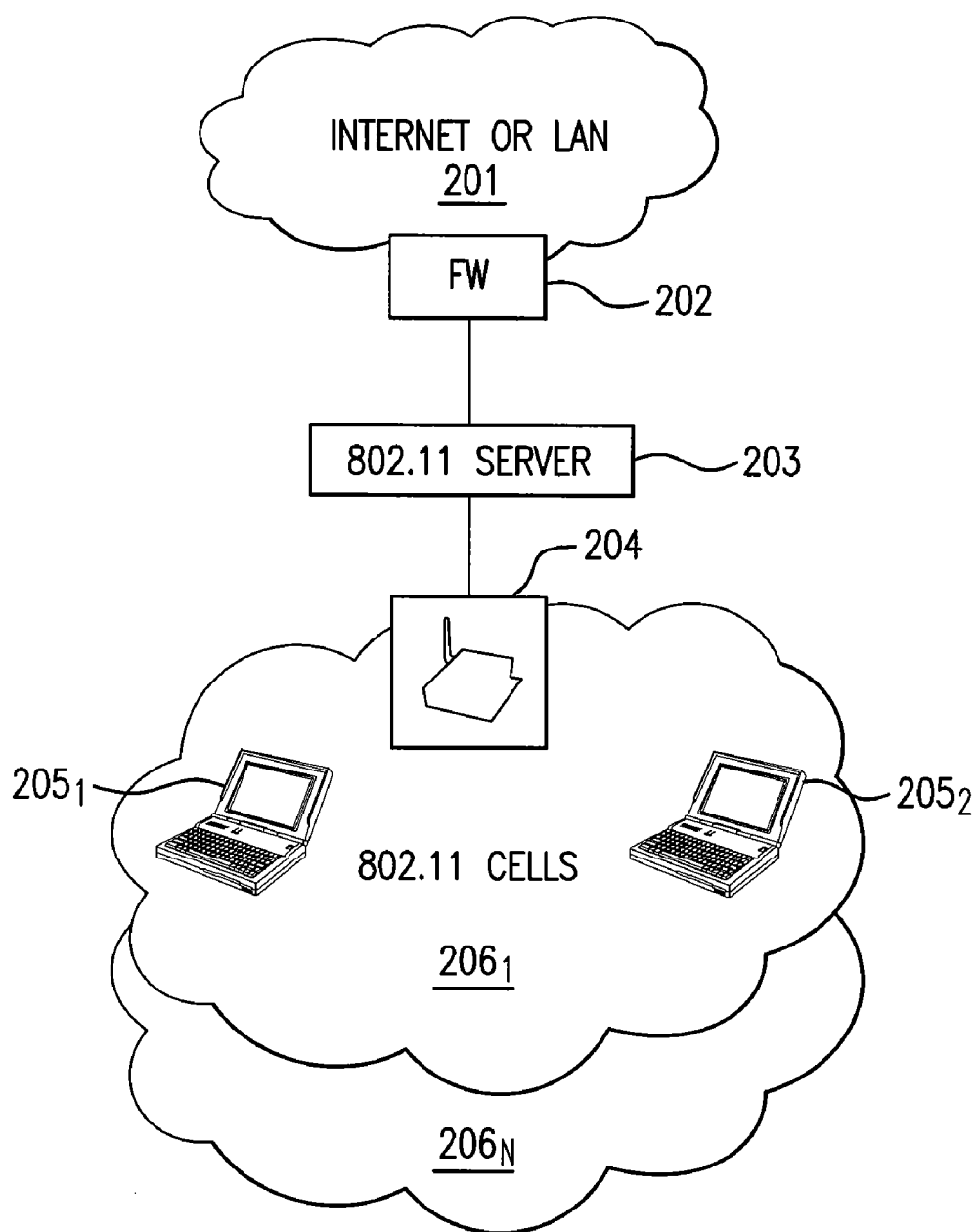

FIG.2

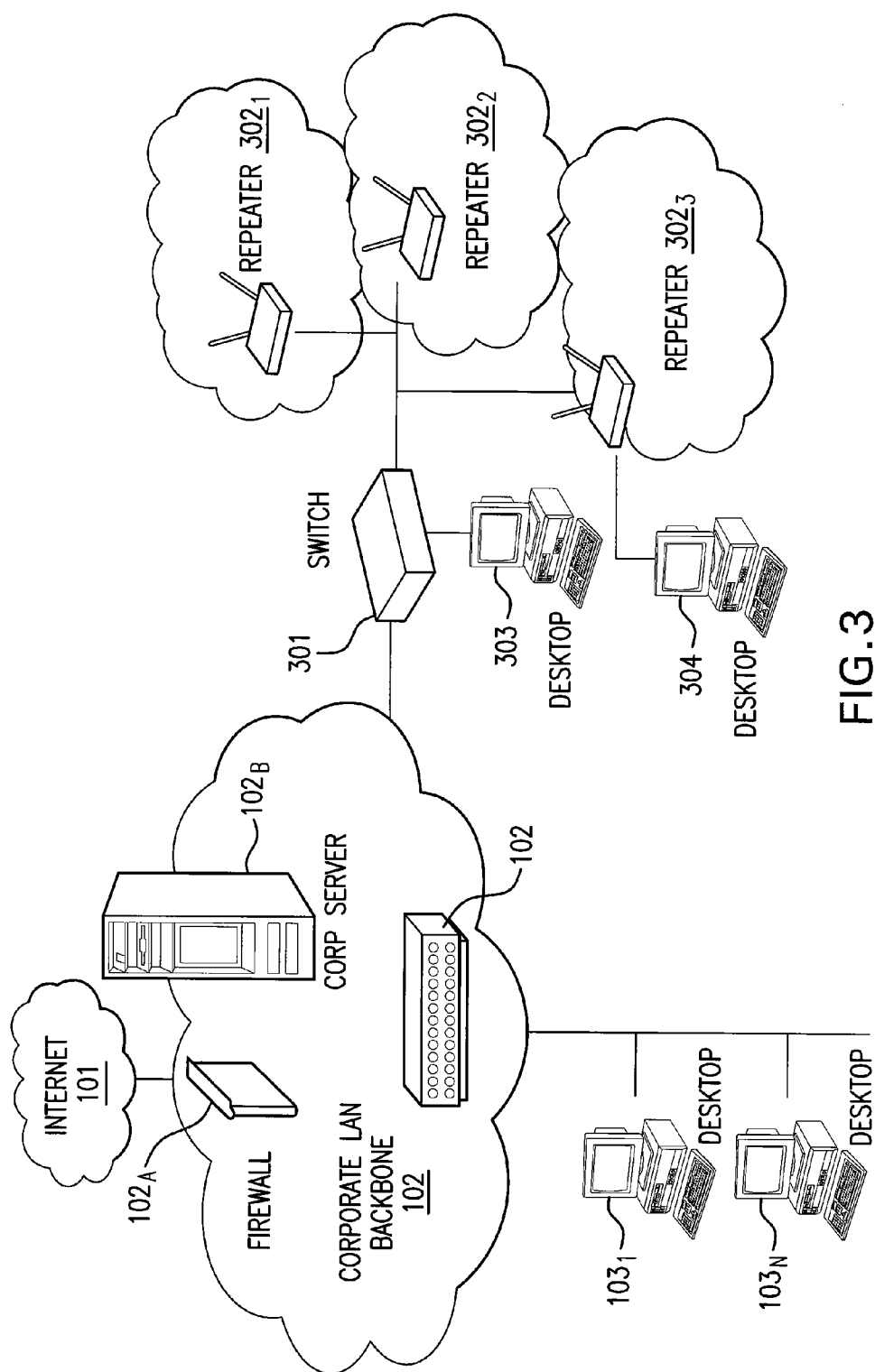

FIG. 3

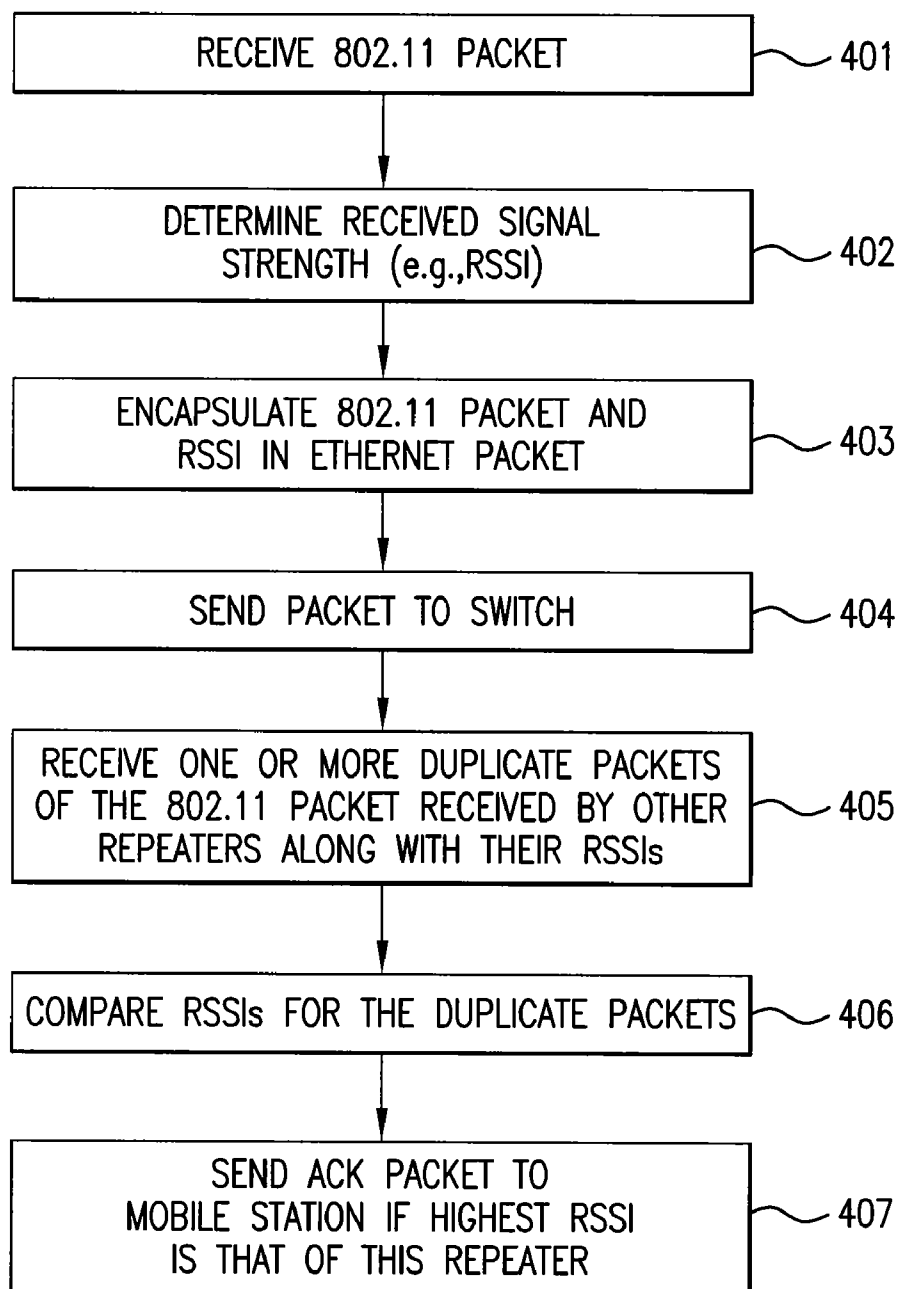

FIG.4A

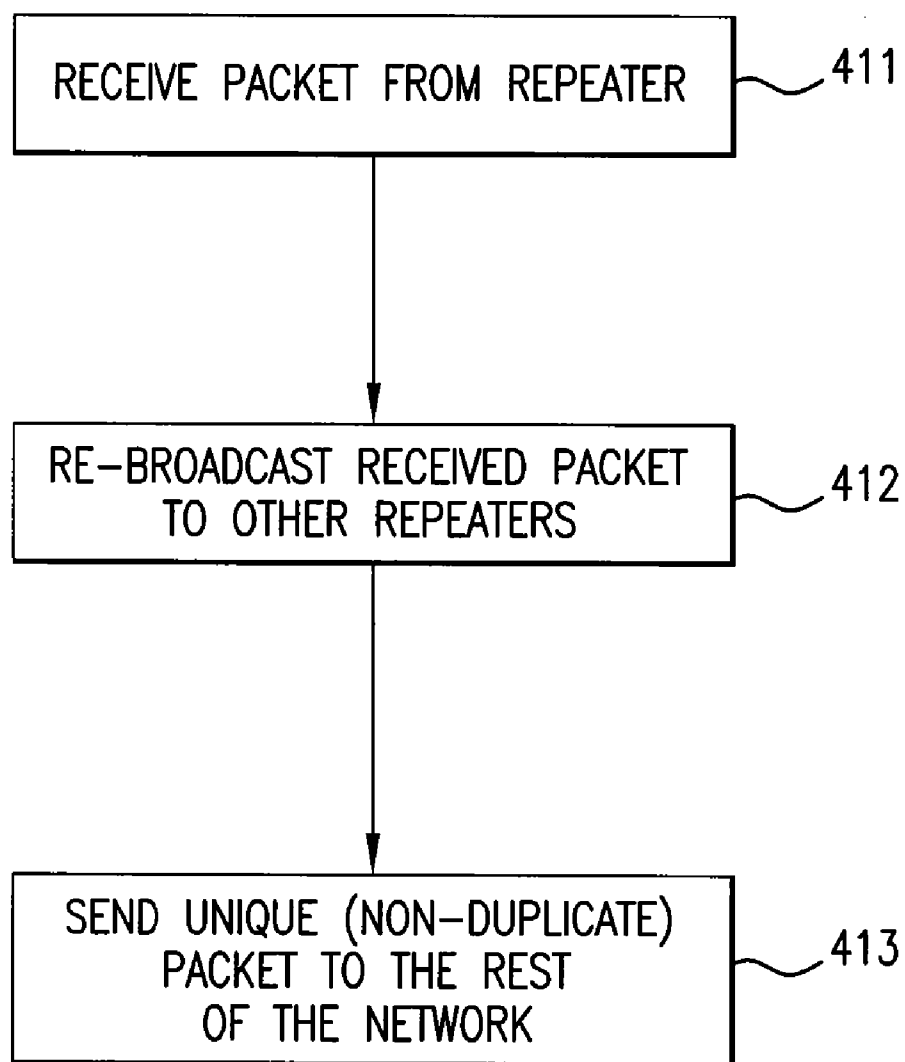

FIG.4B

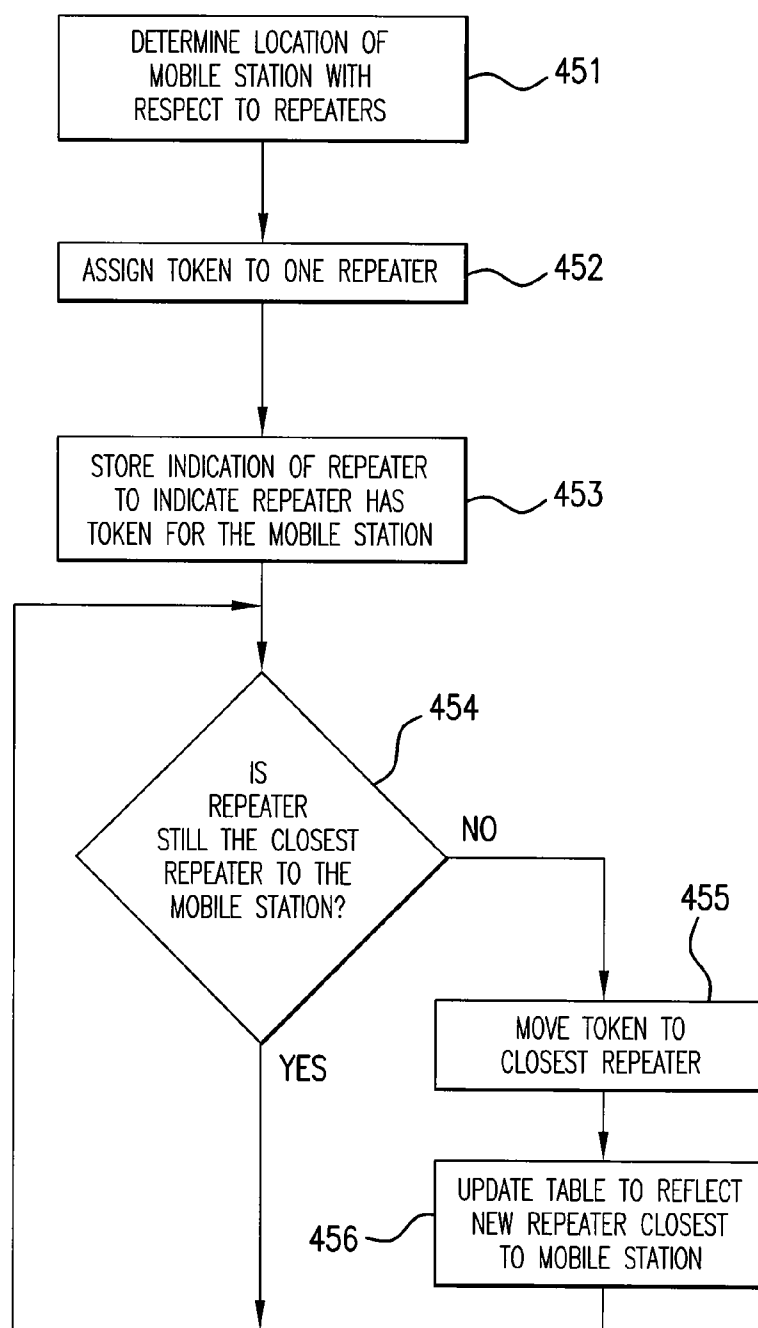

FIG.4C

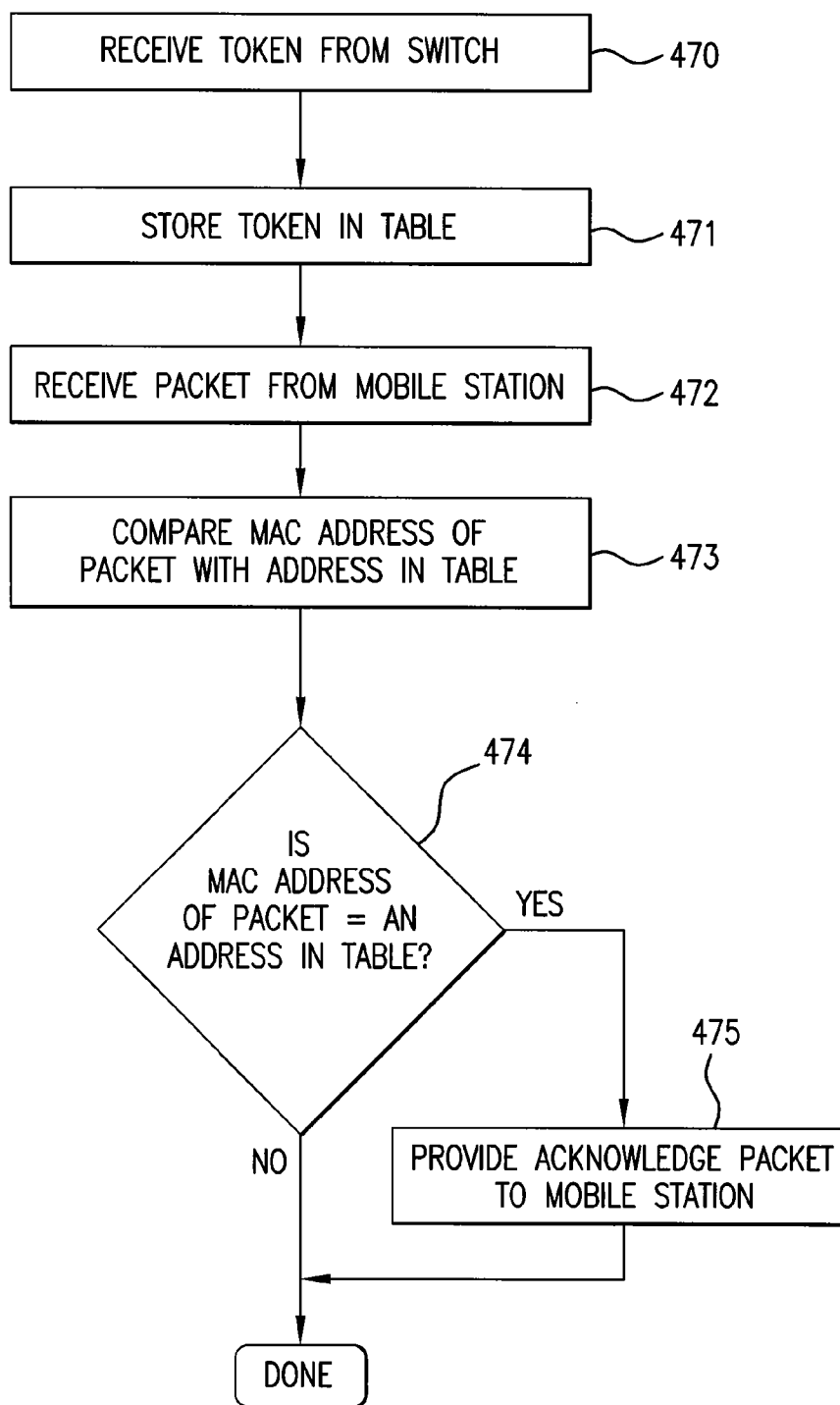

FIG.4D

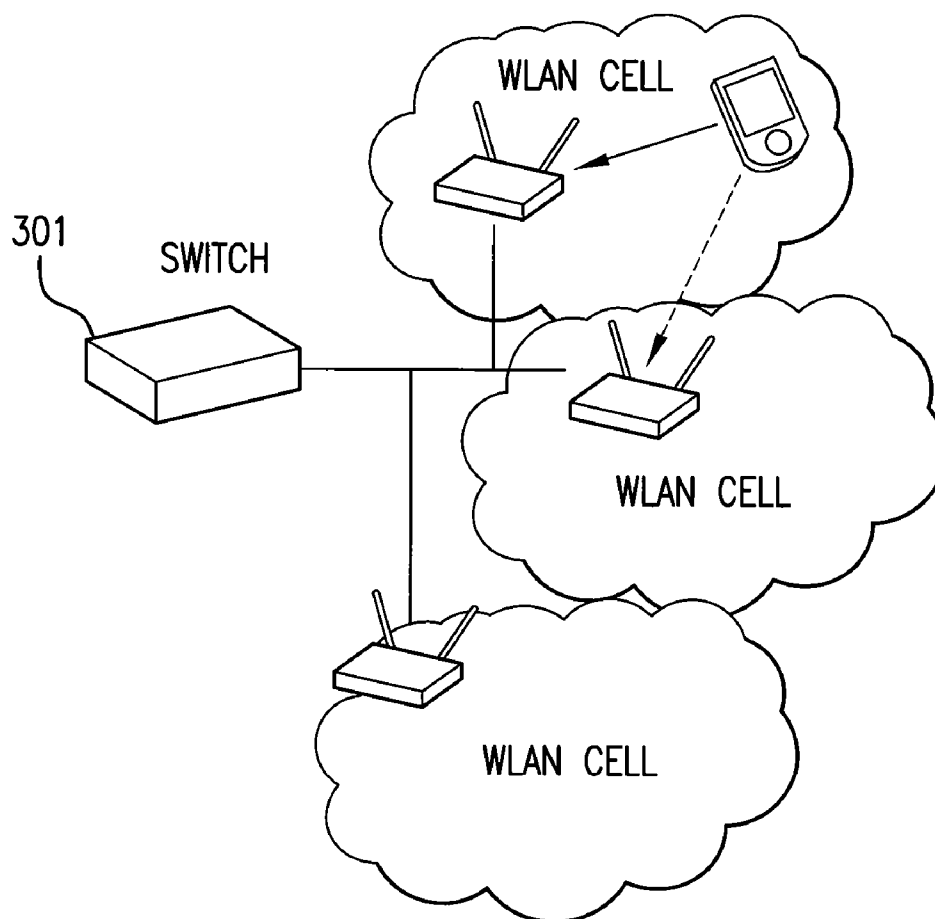

FIG.5A

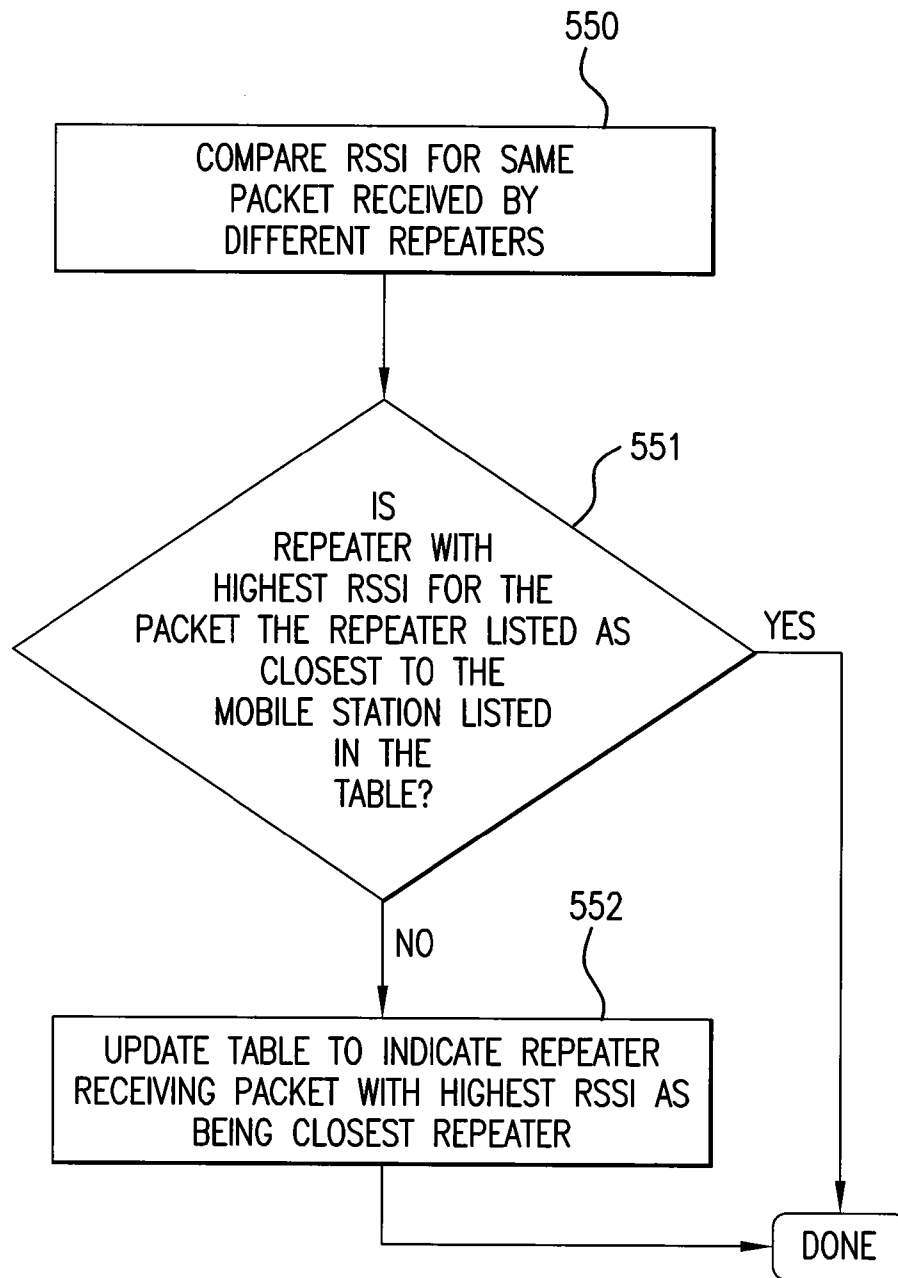

FIG.5B

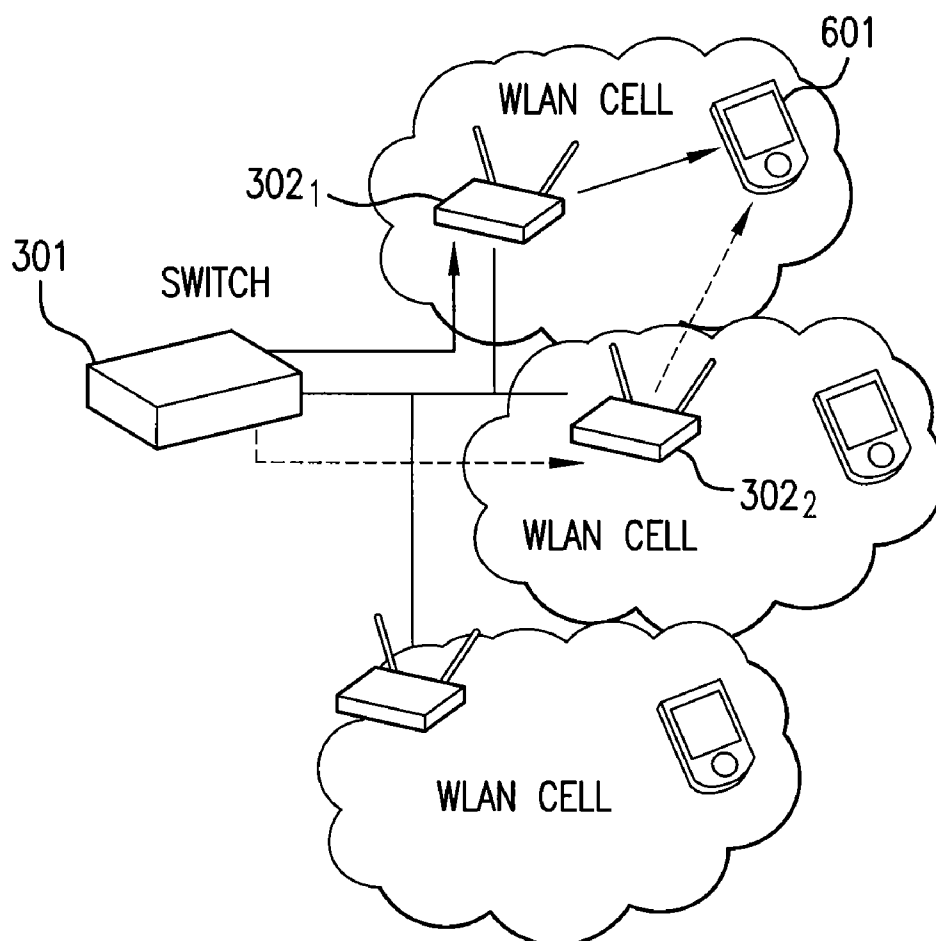

FIG.6

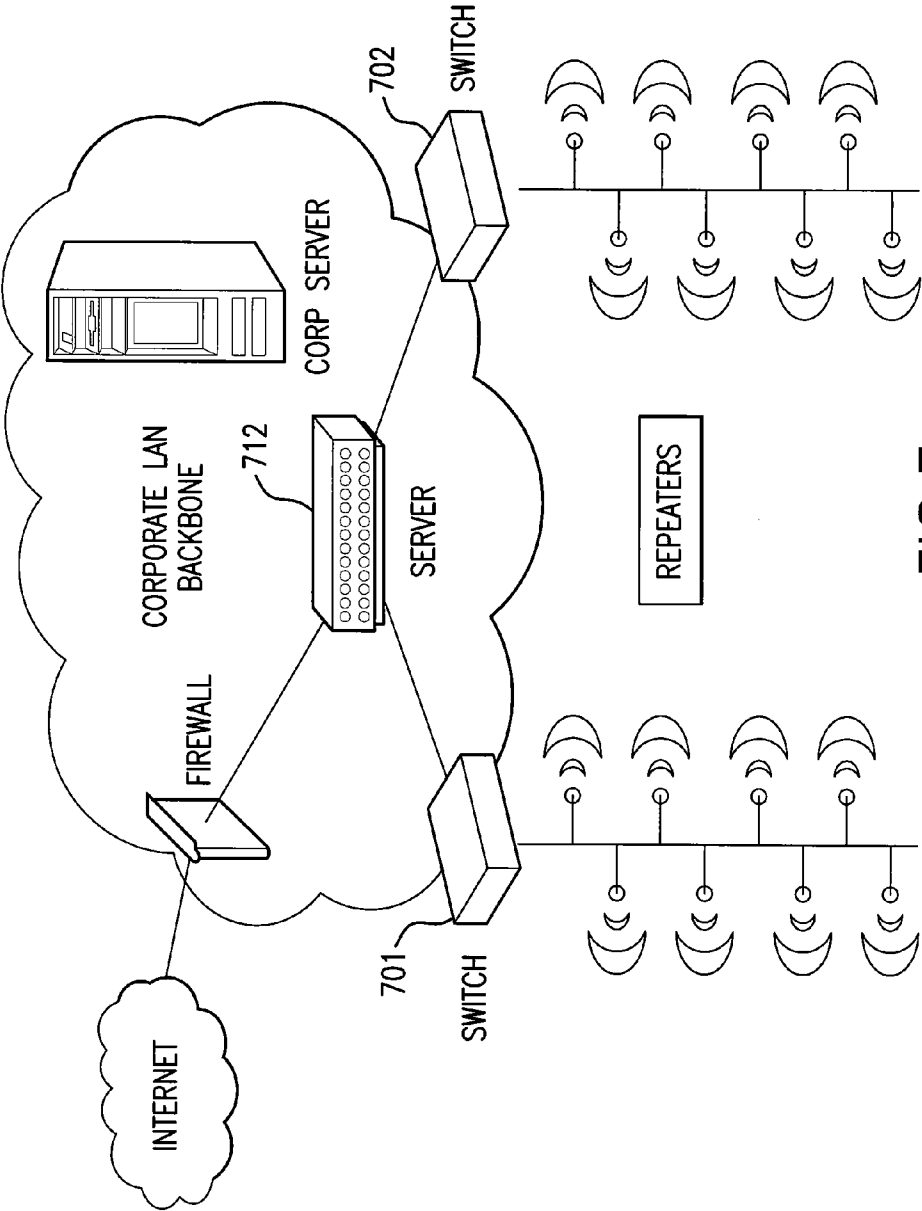

FIG. 7

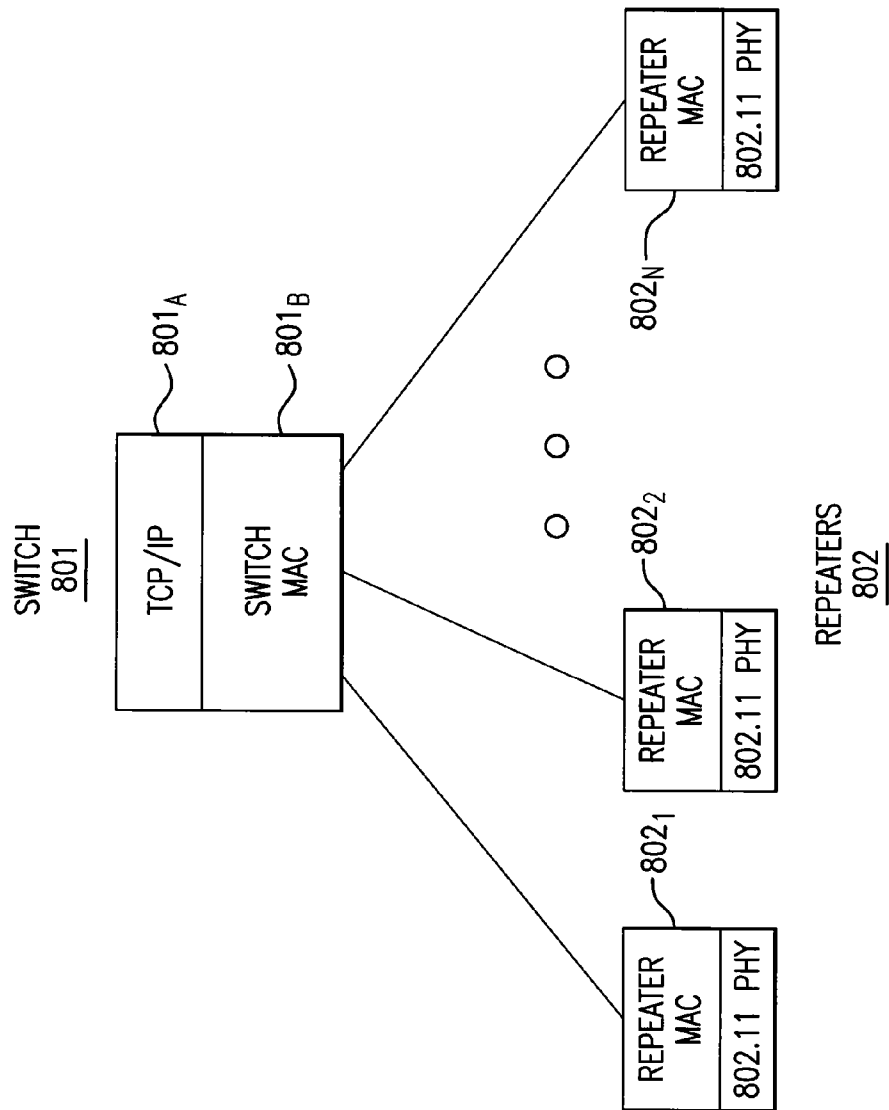

FIG.8

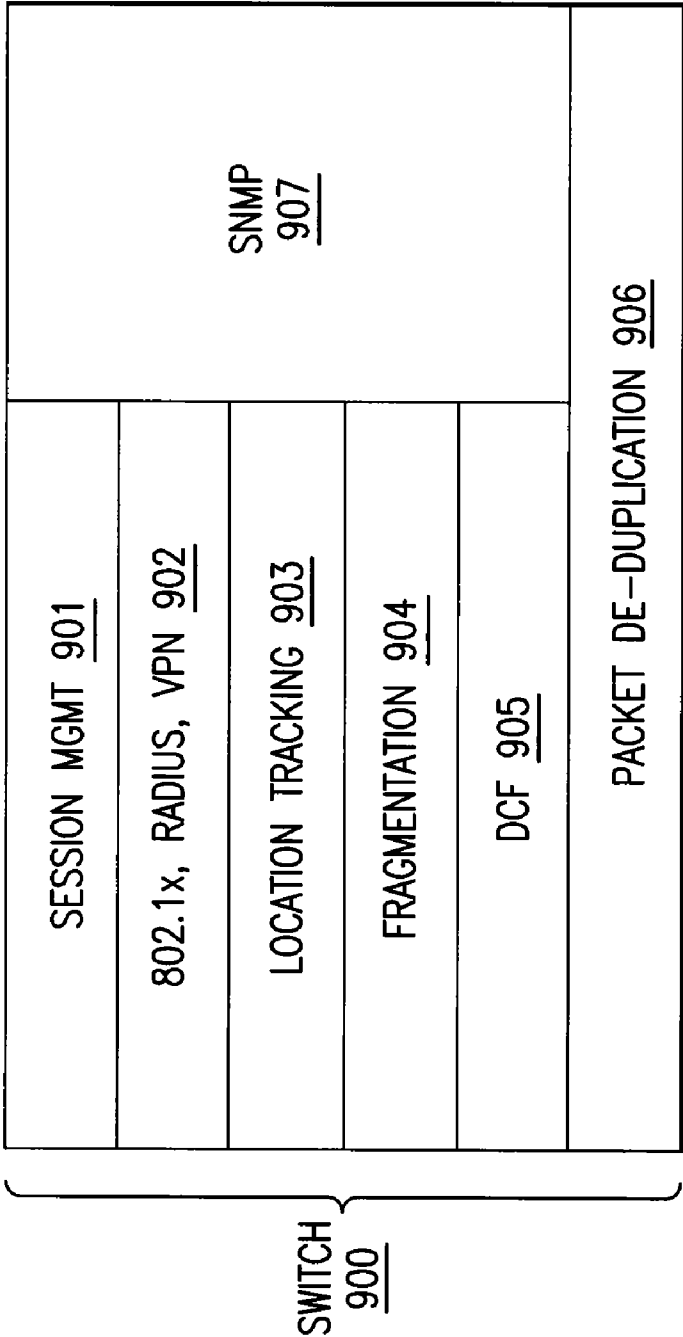

FIG.9A

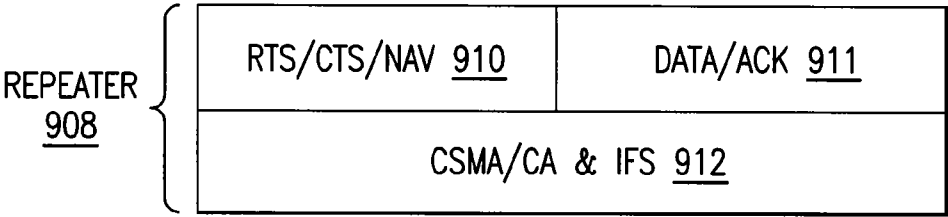

FIG.9B

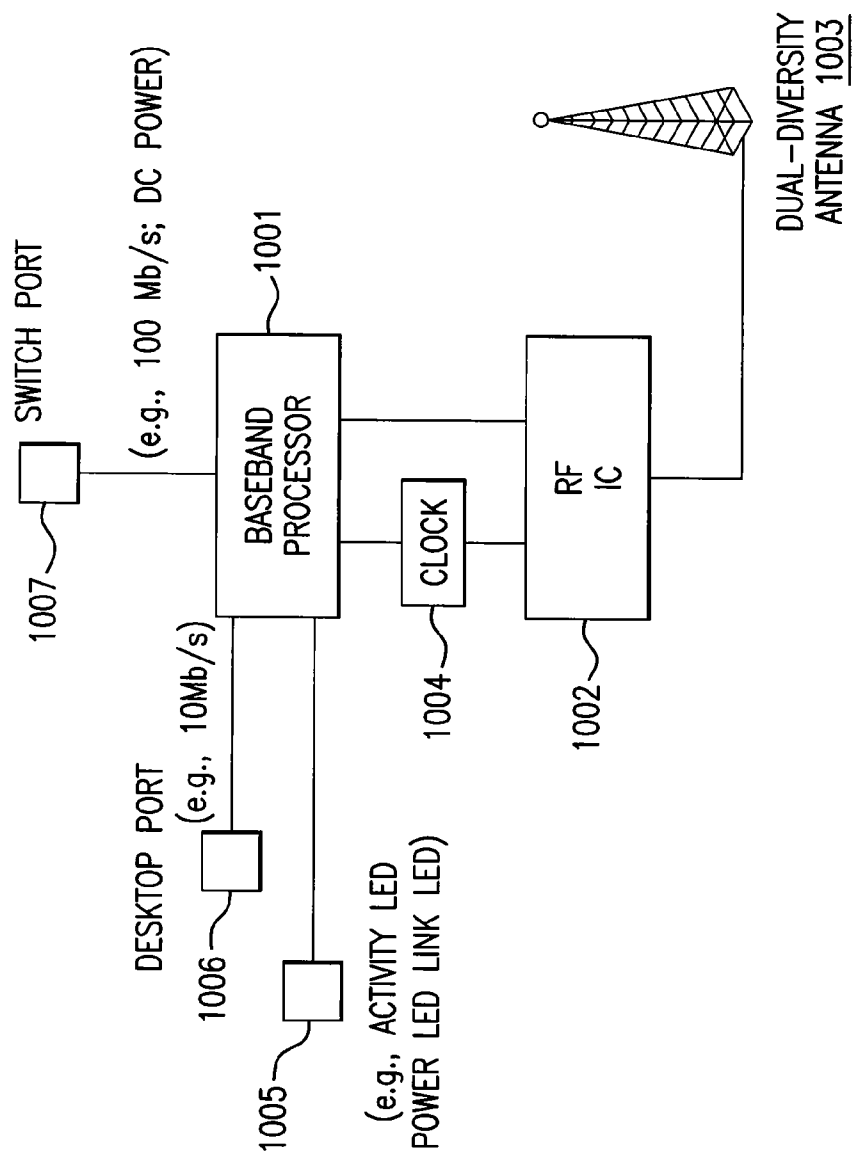

FIG. 10

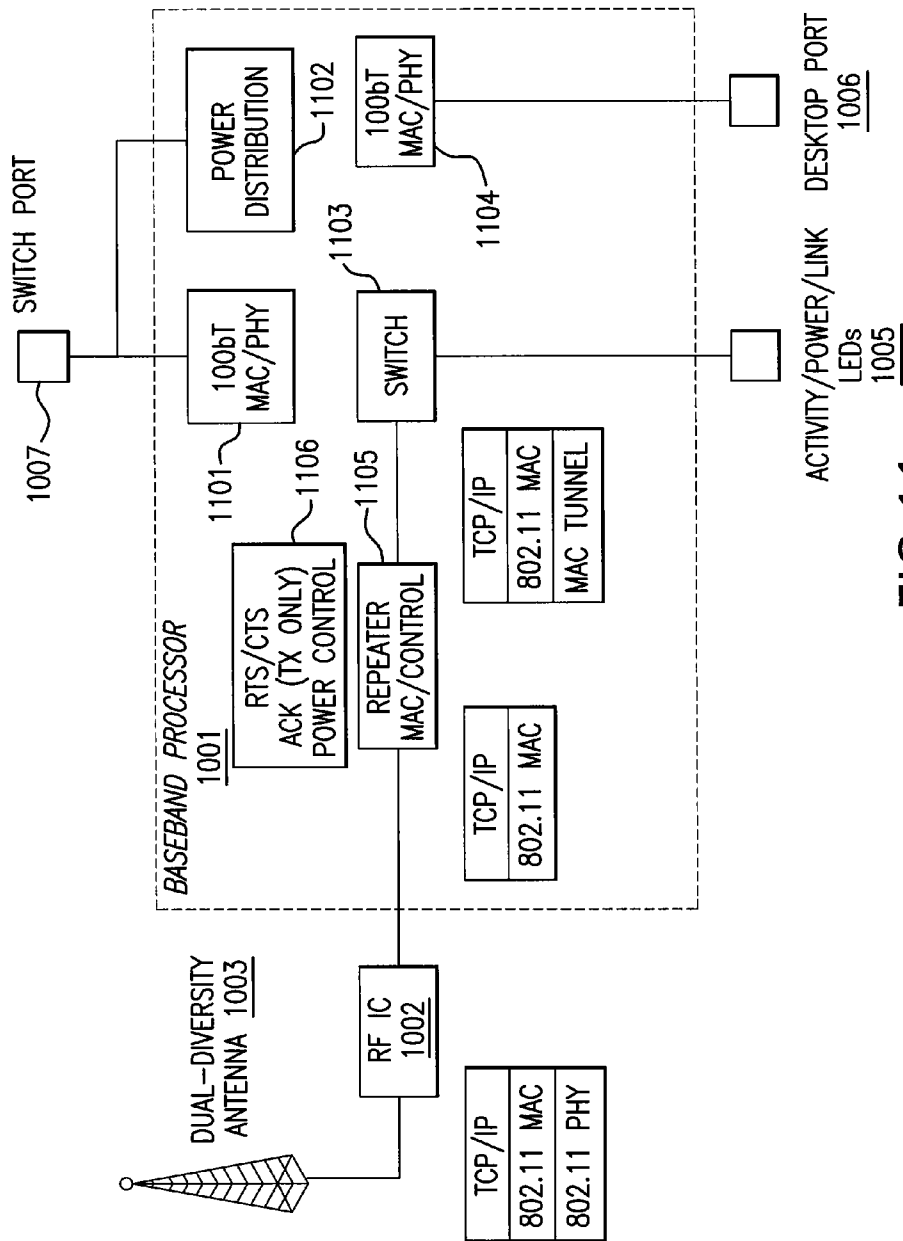

FIG. 11

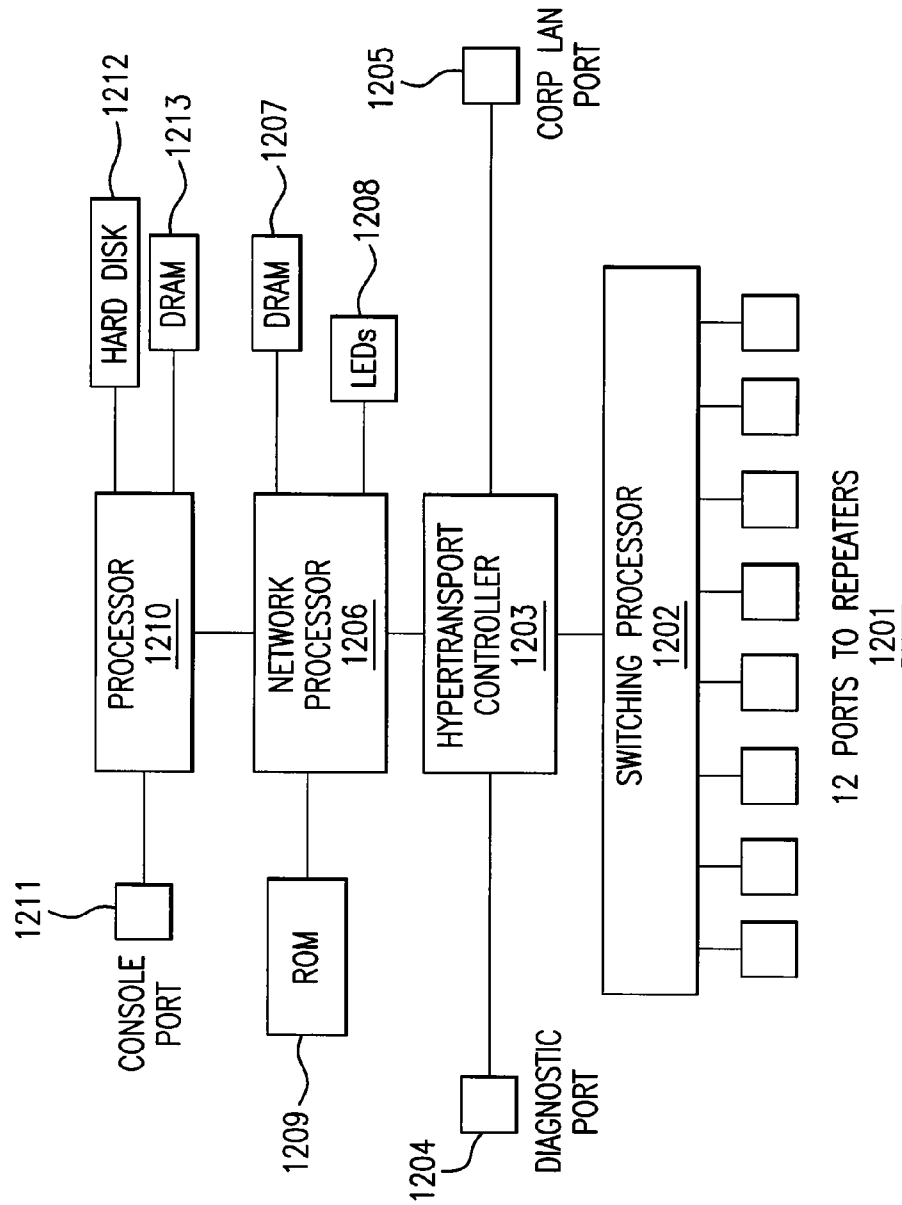

FIG. 12A

1250

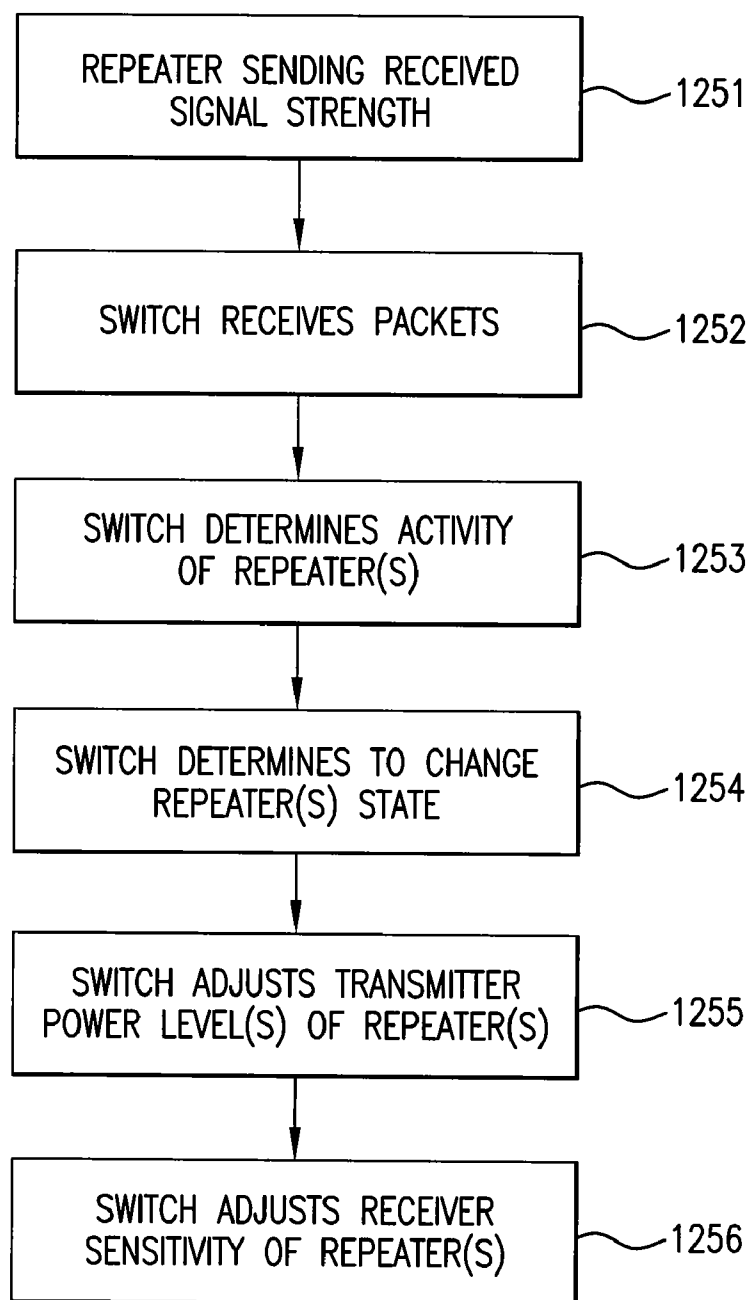

FIG.12B

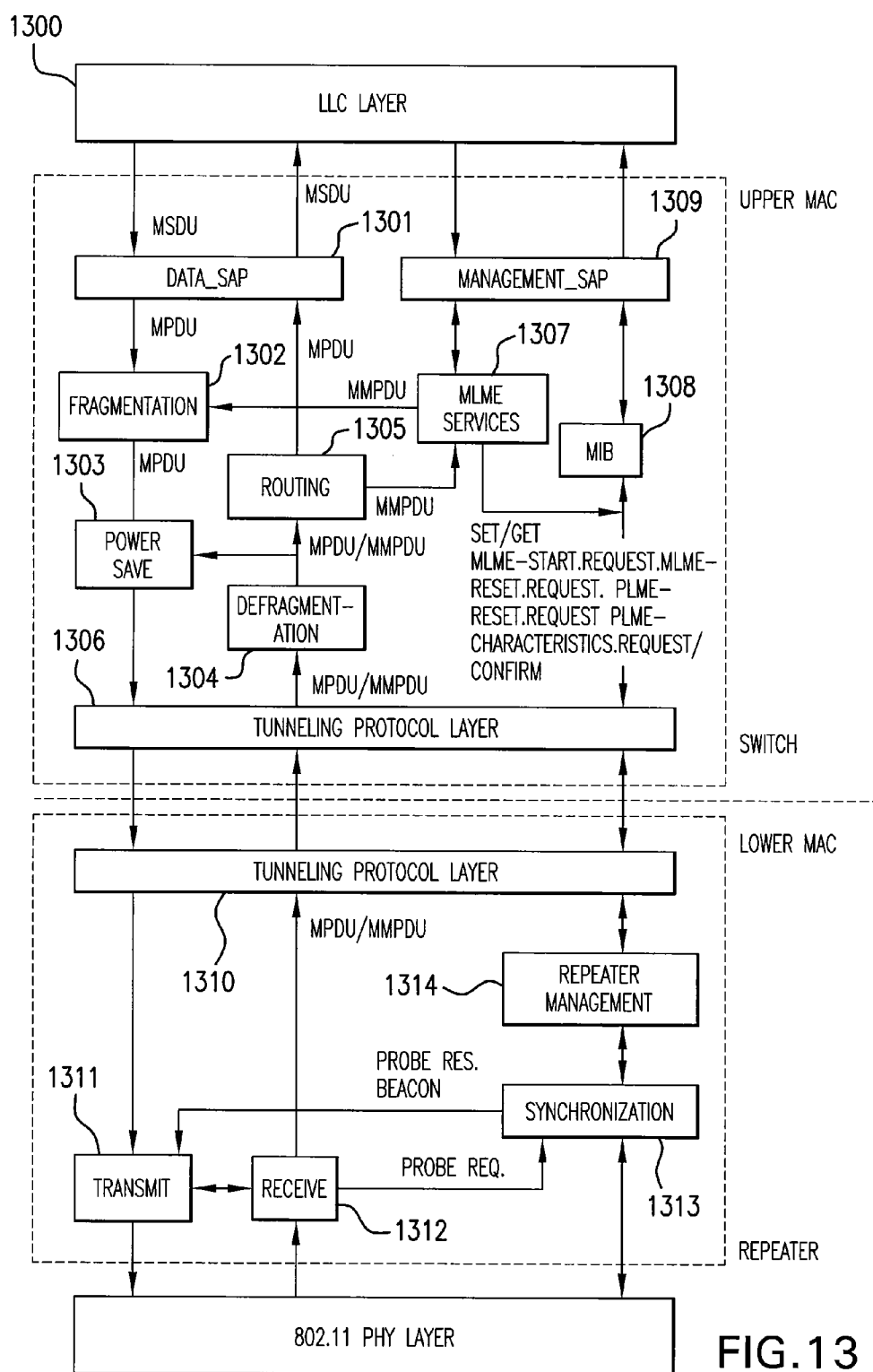

FIG.13

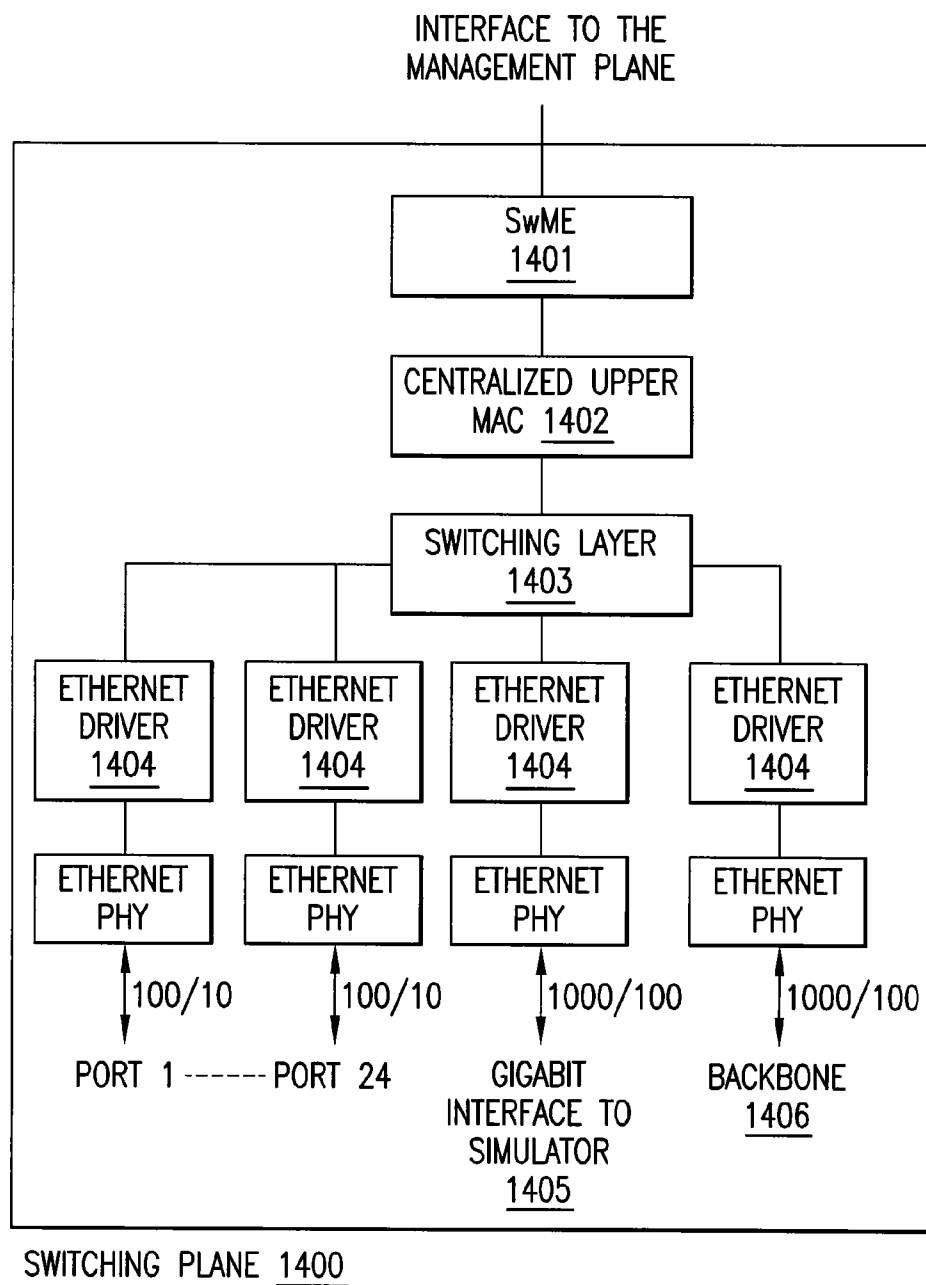

FIG.14

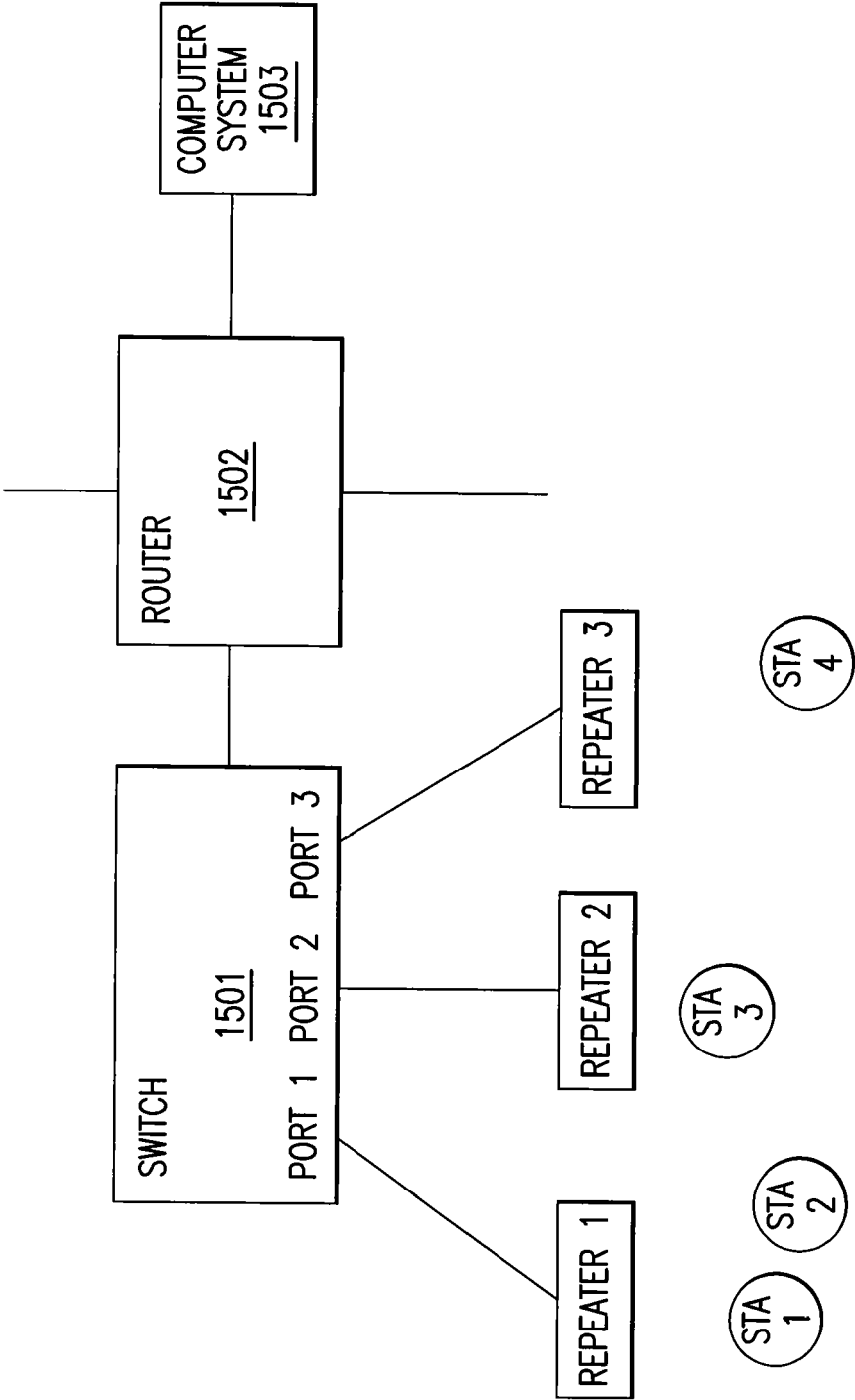

FIG.15

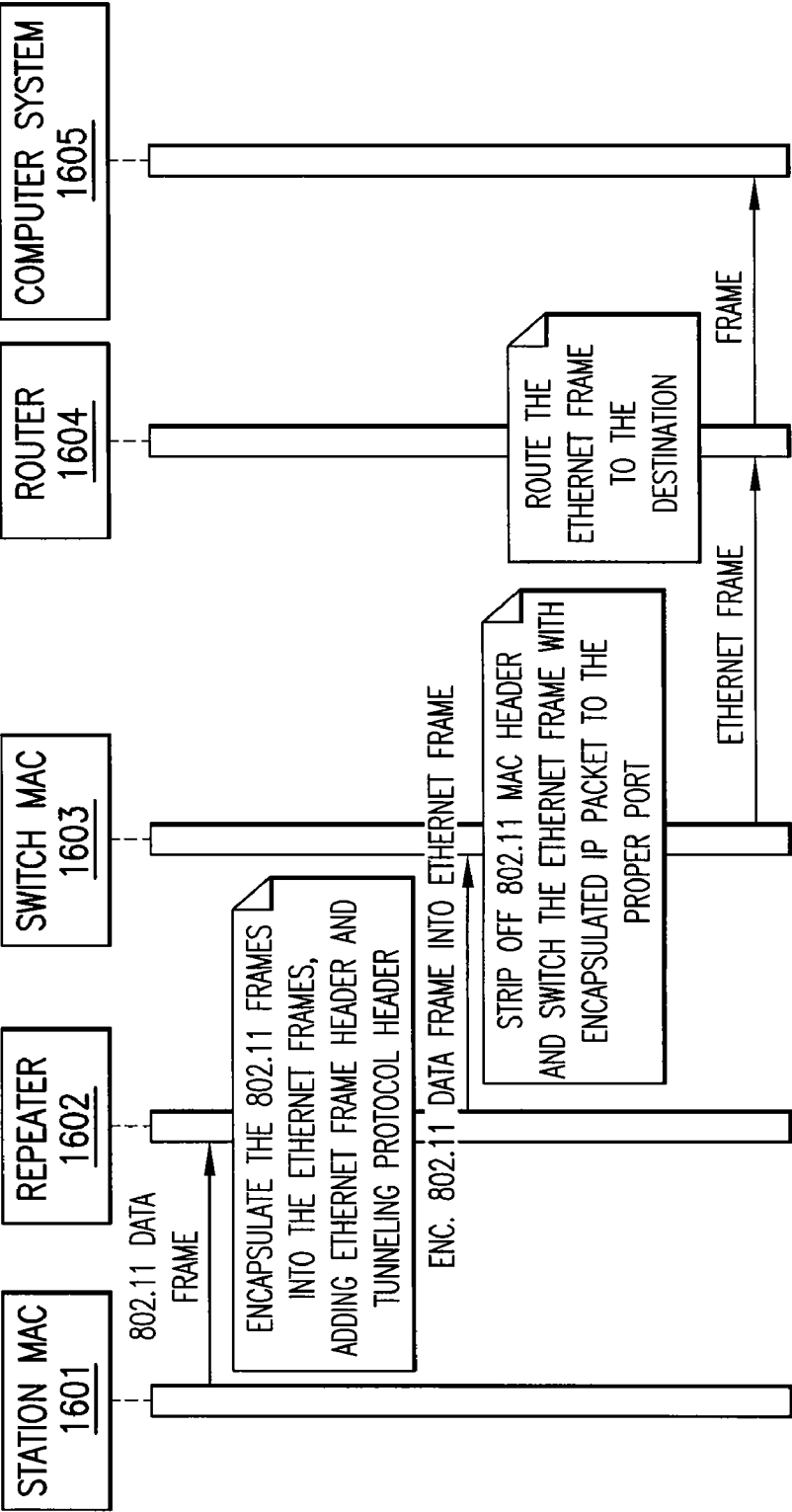

FIG.16

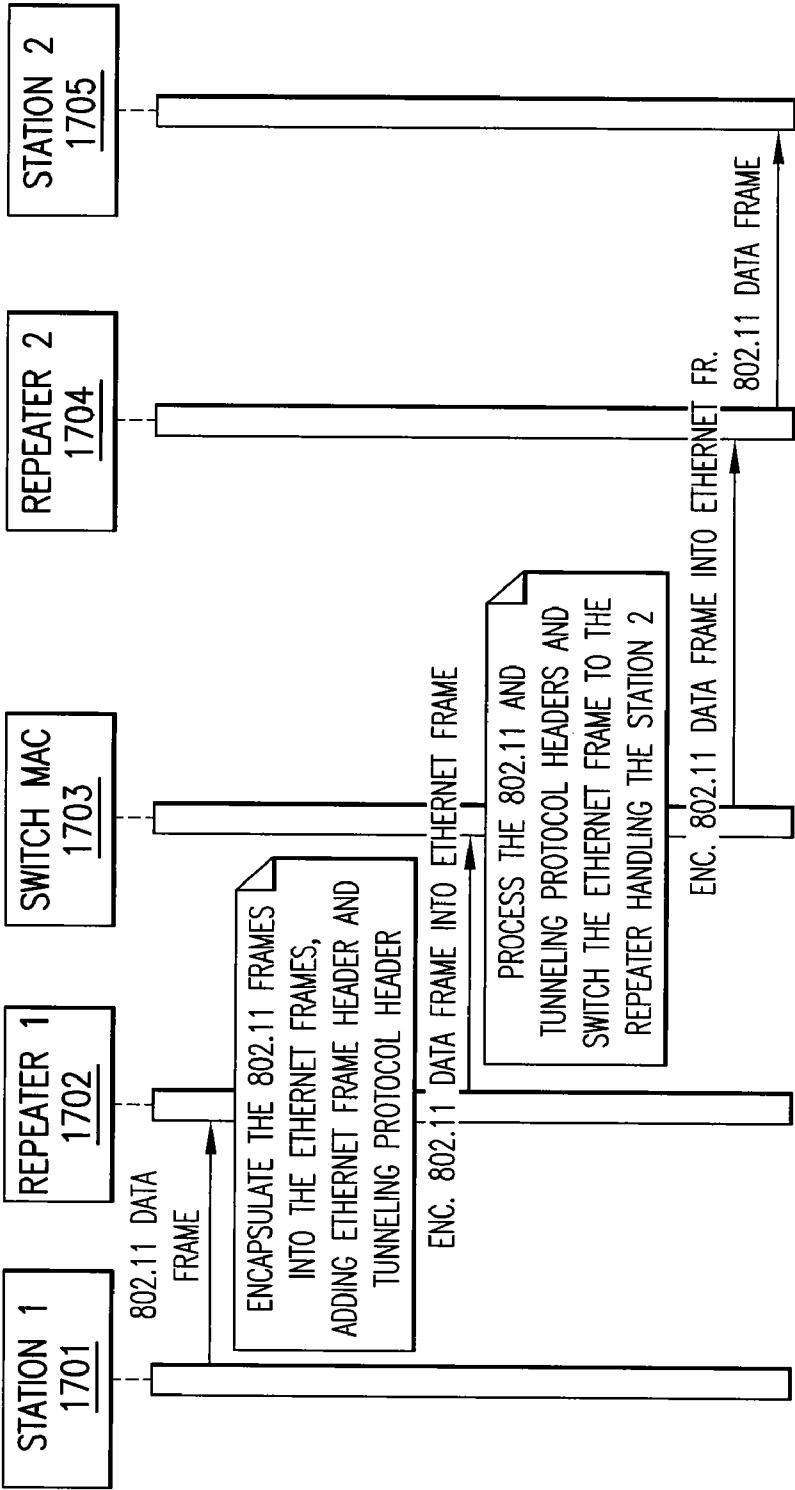

FIG.17

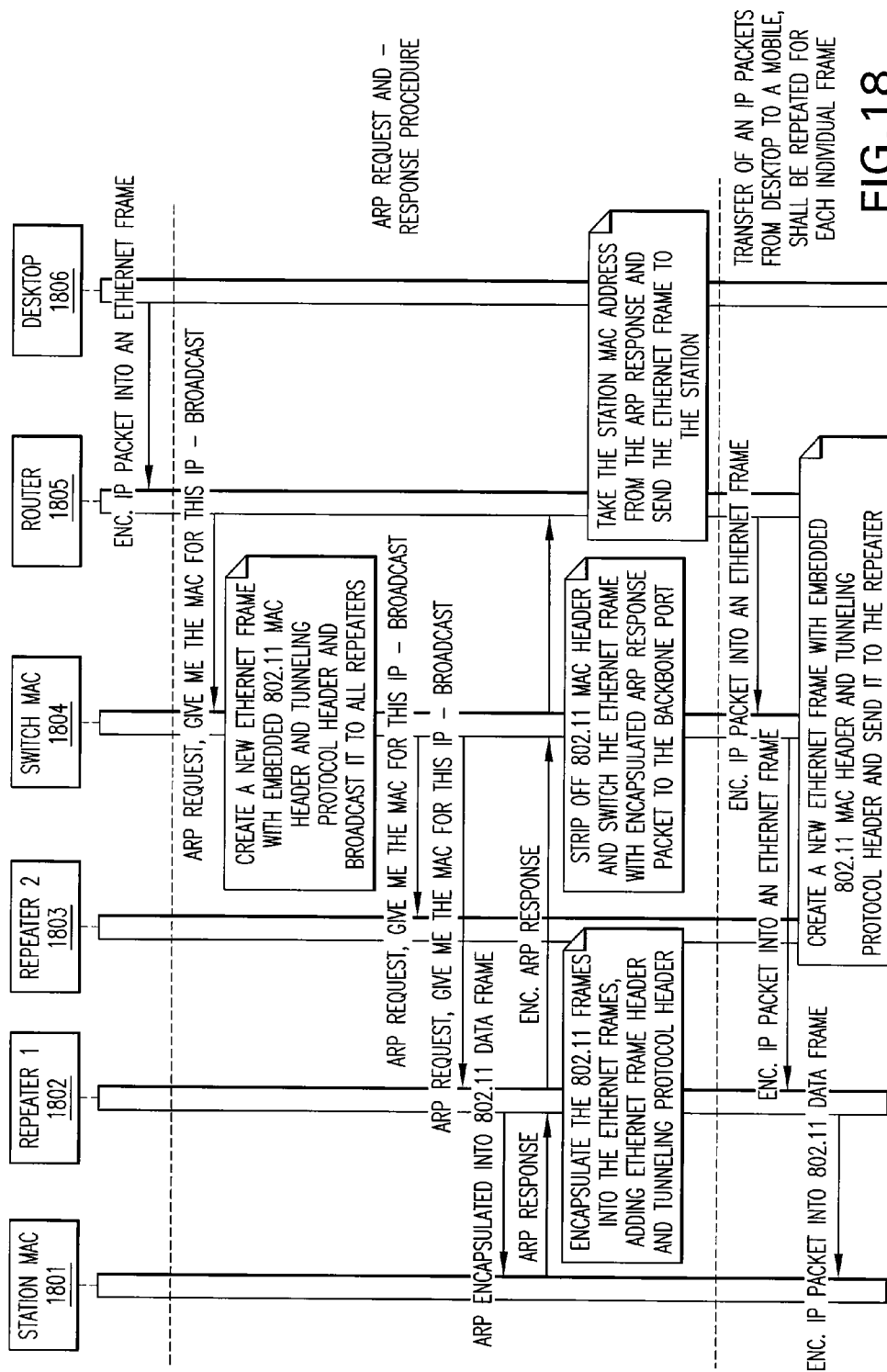

FIG.18

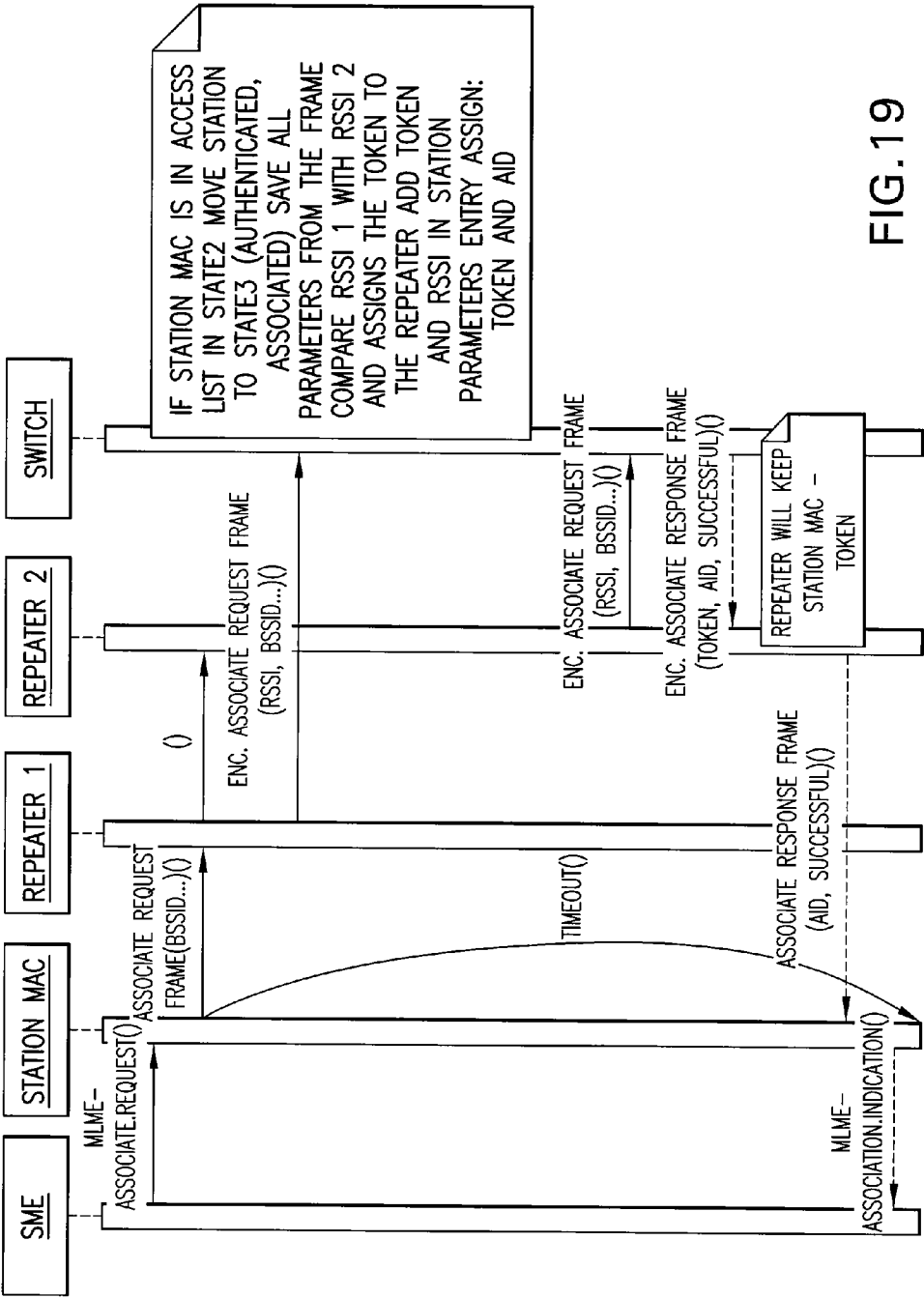

FIG.19

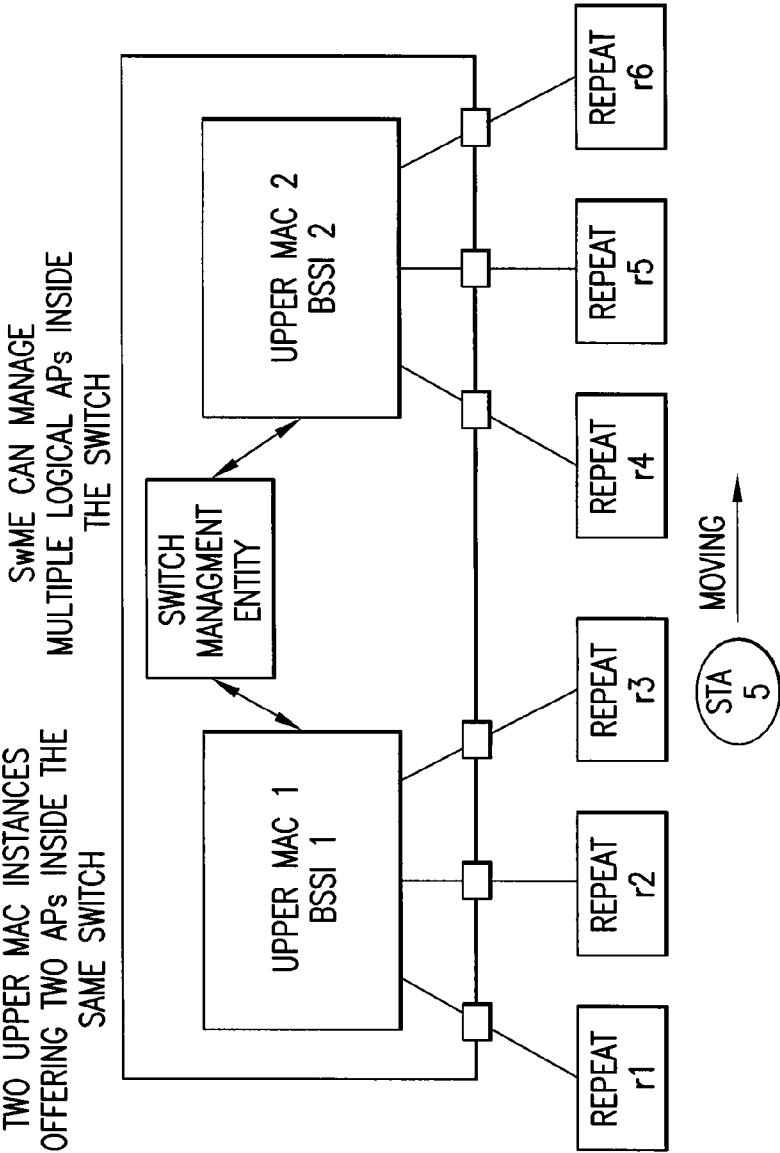

FIG. 20

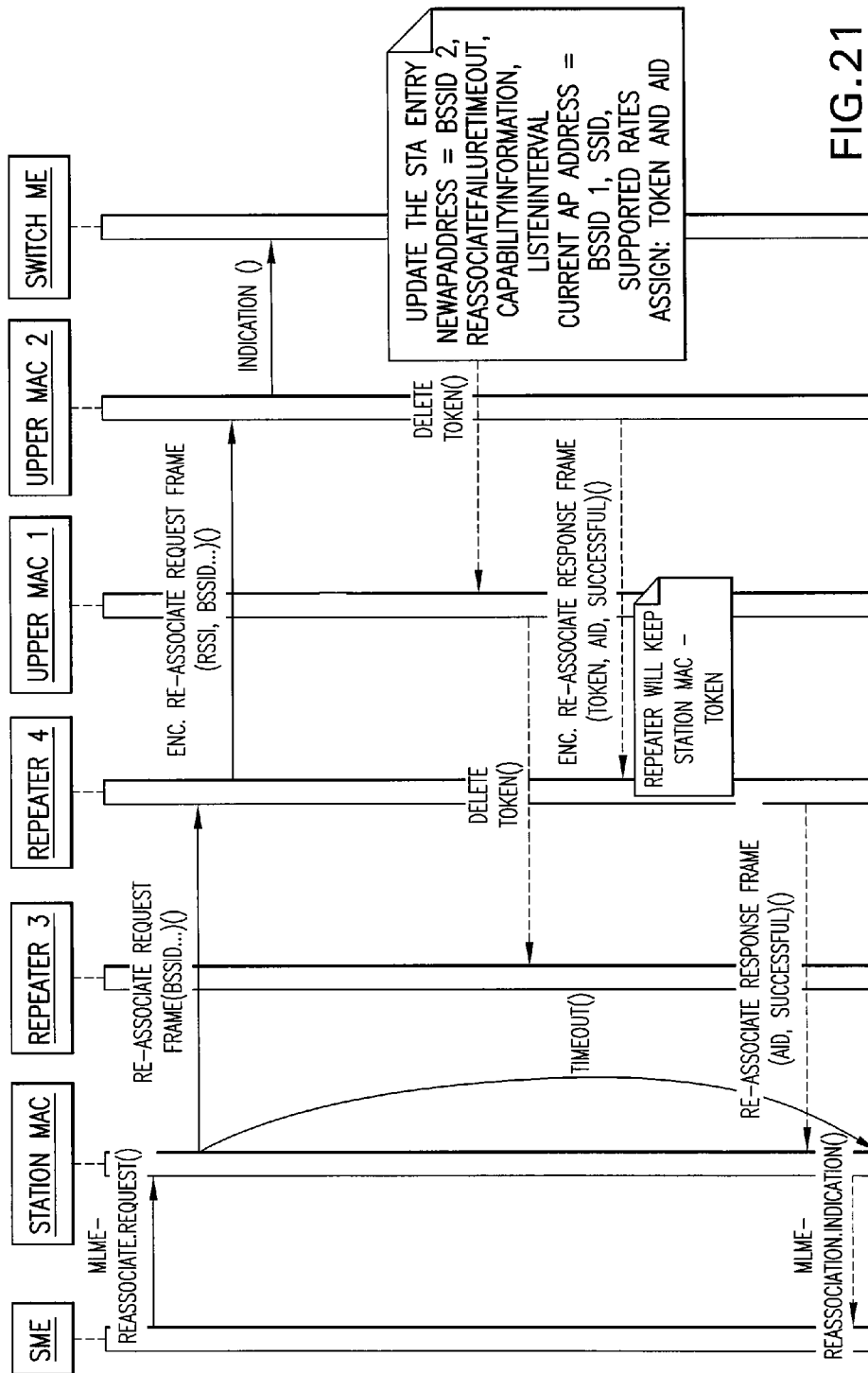

FIG. 21

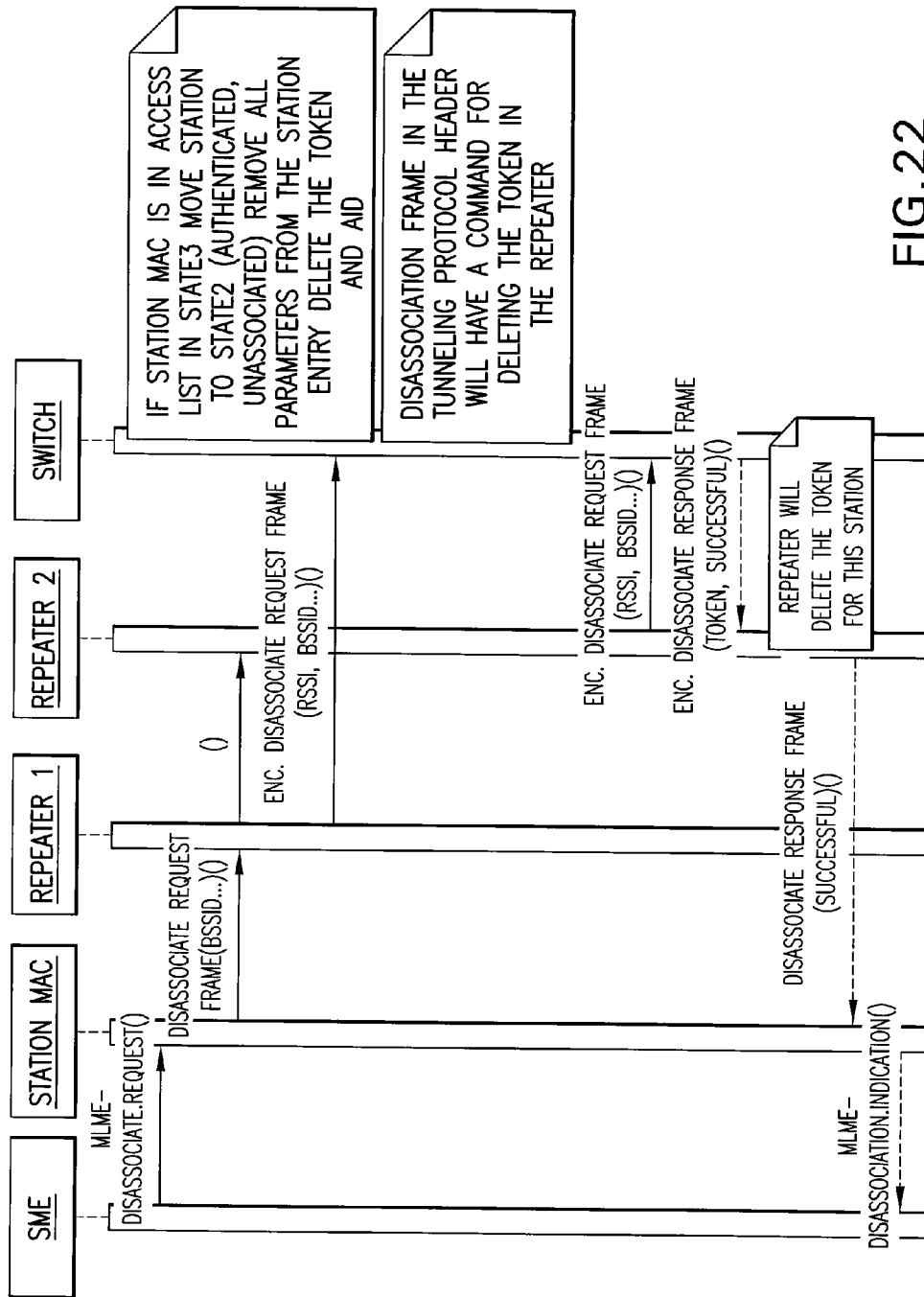

FIG.22

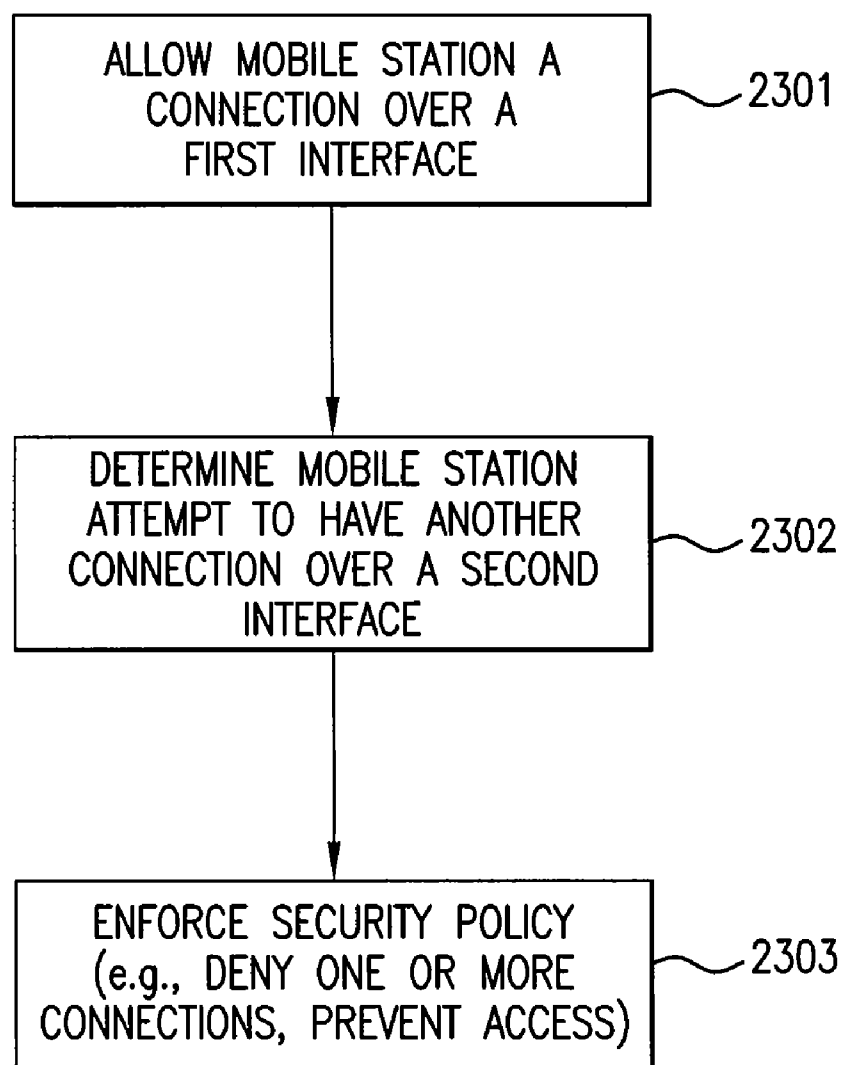

FIG.23A

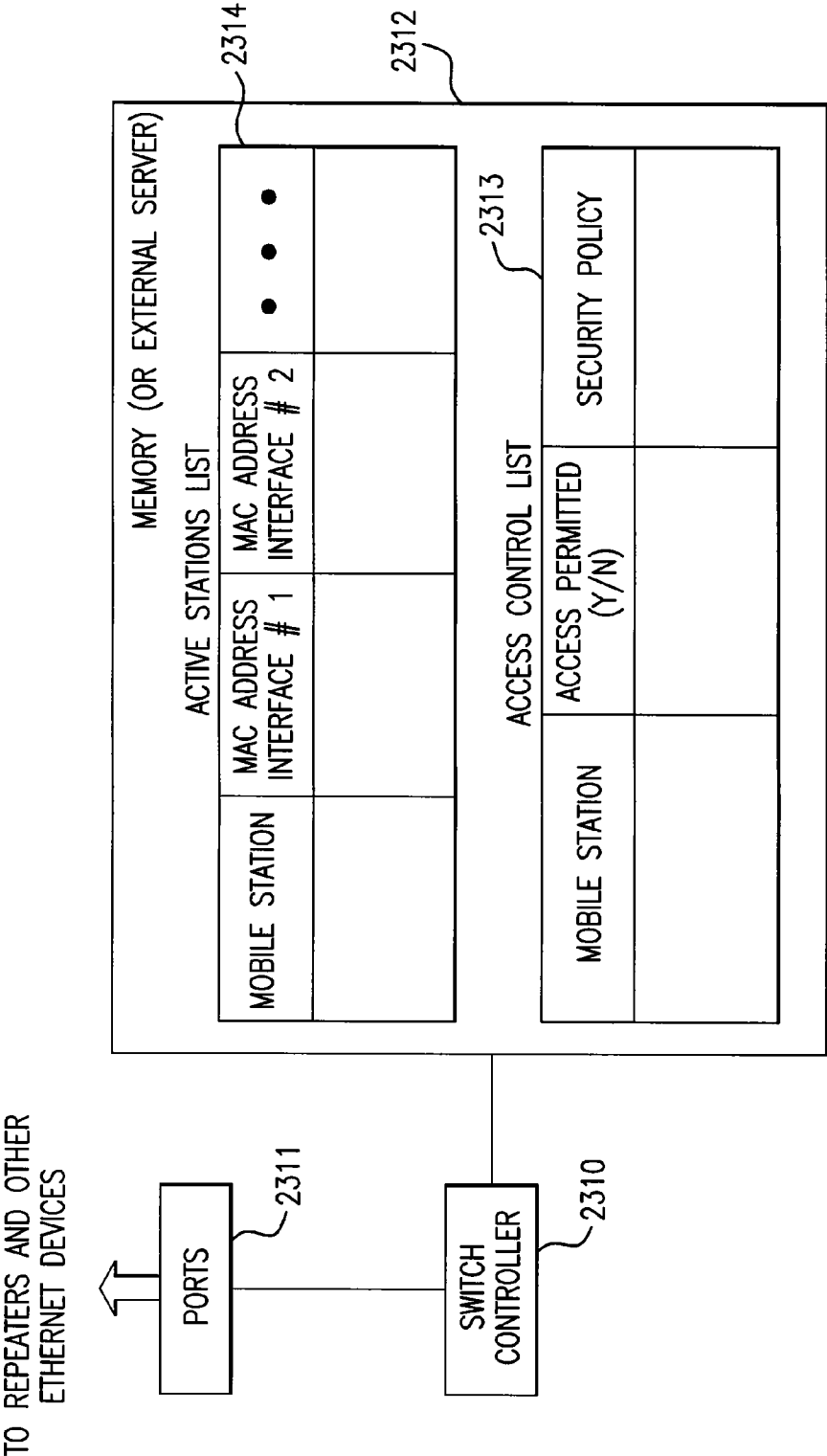

FIG.23B

TRACKING MULTIPLE INTERFACE CONNECTIONS BY MOBILE STATIONS

CROSS REFERENCE TO RELATED APPLICATIONS

[0001] This application is a continuation of U.S. Non-Provisional patent application Ser. No. 10/663,167, Filed Sep. 15, 2003, now U.S. Pat. No. 7,236,470, Issue Date Jun. 26, 2007, which is a Continuation-In-Part of U.S. Non-Provisional application Ser. No. 10/044,016, filed Jan. 11, 2002, now U.S. Pat. No. 6,788,658, Issued Sep. 7, 2004, all of which are hereby incorporated by reference.

BACKGROUND OF THE INVENTION

Copyright Notices

[0002] A portion of the disclosure of this patent document contains material which is subject to copyright protection. The copyright owner has no objection to the facsimile reproduction by anyone of the patent document or the patent disclosure, as it appears in the Patent and Trademark Office patent file or records, but otherwise reserves all copyright rights whatsoever.

Field of the Invention

[0003] The present invention relates to the field of wireless communications; more particularly, the present invention relates to a single frequency wireless communication system.

Background Art

[0004] FIG. 1 illustrates an exemplary network environment used today. Referring to FIG. 1, a corporate Local Area Network (LAN) backbone 102 interfaces to a number of desktop computers 103₁-103_n and may interface to Internet 101. Corporate LAN backbone 102 may comprise a firewall 102A, corporate server 102B, and a standard Ethernet switch 102C. Ethernet switch 102C includes an interface by which desktops 103₁-103_n are coupled to the corporate LAN backbone 102 for access to corporate sever 102B and to Internet 101 (via firewall 102A).

[0005] More recently, wireless LANs (WLANs) are being installed. Many of the recently implemented WLANs operate according to the protocol set forth in the 802.11 Standard, particularly as more enterprises are adopting the 802.11 Standard. ISO IEC DIS 8802.11.

[0006] FIG. 2 illustrates one embodiment of an 802.11, based WLAN (LAN) system. Referring to FIG. 2, the Internet or other LAN 201 is coupled to an 802.11 server 203 via firewall (FW) 202. Server 203 communicates with mobile stations in a number of 802.11 cells 206₁-206_n using an access point in each of cells 206₁-206_n, such as access point 204. Server 203 is coupled to access points such as access point 204, via an Ethernet connection. There is one access point for each of the 802.11 cells 206₁-206_n. Mobile stations in each of the 802.11 cells, such as laptops 205₁ and 205₂ in cell 206₁, communicate wirelessly with the access points via the 802.11 protocol. The communications from mobile stations in the 802.11 cells to the access points are forwarded through to server 203 and potentially to Internet/

LAN 201, while communications from Internet/LAN 201 are forwarded through server 203 to the mobile stations via the access points.

[0007] There are a number of problems associated with the current implementations of 802.11 networks. For example, in order to set up an 802.11 network such as shown in FIG. 2, a site survey is required in order to determine where each of the access points are to be placed to ensure that the 802.11 cells provide complete coverage over a particular geographic area. This may be costly. Also, the cost of each of the access points is approximately \$500.00. Generally, such a high cost is a deterrent to having a large number of access points. However, by reducing the number of access points, coverage diminishes and the 802.11 network is less effective. Furthermore, there are a number of mobility problems associated with the current 802.11 network deployments. For example, the 802.11 standard sets forth a number of solutions to handle the issue of mobility of mobile stations between the 802.11 cells. However, these schemes do not work effectively as there is no standard solution in place and users haven't indicated a desire for long-term proprietary solutions.

[0008] Moreover, if such communications are employed to enable access to a company's corporate server or sensitive information, additional precautions are often necessary, particularly where access may be by a laptop computer system which may fall into the hands of a hacker that tries to use the computer system to gain access to the information. In such case, the hacker may tries to gain access through any interface that a device has. Thus, solutions to prevent such attacks are needed when using such systems.

BRIEF SUMMARY OF THE INVENTION

[0009] A method and apparatus for communicating between devices is described. In one embodiment, the method comprises allowing a mobile station to have a first connection to a network over a first interface and determining that the mobile station is attempting to have a second connection to the network over a second interface other than the first interface.

BRIEF DESCRIPTION OF THE DRAWINGS/FIGURES

[0010] The present invention will be understood more fully from the detailed description given below and from the accompanying drawings of various embodiments of the invention, which, however, should not be taken to limit the invention to the specific embodiments, but are for explanation and understanding only.

[0011] FIG. 1 illustrates an exemplary network environment used today.

[0012] FIG. 2 illustrates one embodiment of an 802.11 based wireless LAN-based (LAN) system.

[0013] FIG. 3 illustrates one embodiment of a network architecture.

[0014] FIG. 4A is a flow diagram of one embodiment of a receiver diversity processing performed by a repeater.

[0015] FIG. 4B is a flow diagram of one embodiment of a receiver diversity processing performed by a switch.

[0016] FIG. 4C is a process for managing repeaters using a token-based mechanism.

[0017] FIG. 4D is one embodiment of a token-based process for handling packets.

[0018] FIG. 5A illustrates one technique for location tracking by RSSI.

[0019] FIG. 5B is a flow diagram of one embodiment of a process for performing location tracking by a switch.

[0020] FIG. 6 illustrates mobility supported by routing.

[0021] FIG. 7 illustrates one embodiment of a network system.

[0022] FIG. 8 illustrates one embodiment of a protocol architecture.

[0023] FIG. 9A illustrates one embodiment of a switch.

[0024] FIG. 9B illustrates one embodiment of a repeater.

[0025] FIG. 10 illustrates one embodiment of a hardware architecture for a repeater.

[0026] FIG. 11 is a block diagram of one embodiment of the base stand processor of a repeater.

[0027] FIG. 12A is a block diagram of one embodiment of a switch.

[0028] FIG. 12B is a flow diagram of one embodiment of a process for reconfiguring the wireless communication system.

[0029] FIG. 13 is one embodiment of a distributed MAC architecture.

[0030] FIG. 14 illustrates one embodiment of the switching plane.

[0031] FIG. 15 illustrates the communication network and exemplary data traffic process.

[0032] FIG. 16 illustrates an exemplary process for transferring data traffic from a mobile station to a desktop.

[0033] FIG. 17 illustrates an exemplary process for transferring data traffic between two mobile stations.

[0034] FIG. 18 illustrates an exemplary process for transferring data traffic from a desktop to a mobile station.

[0035] FIG. 19 is a data flow diagram of one embodiment of an association and token assignment process.

[0036] FIG. 20 is a block diagram of two MAC sublayer instances in a switch.

[0037] FIG. 21 is a data flow diagram of one embodiment of a re-association process.

[0038] FIG. 22 is a flow diagram on one embodiment of a disassociation process.

[0039] FIG. 23A is a flow diagram of one embodiment of the process of tracking multiple mobile station interfaces.

[0040] FIG. 23B is an alternative embodiment of a switch.

DETAILED DESCRIPTION OF THE INVENTION

[0041] A communication system is described. In one embodiment, the communication system comprises a mobile

station having a transmitter to transmit packets wirelessly according to a protocol and multiple repeaters communicably coupled with the mobile station. Each of the repeaters may receive one or more packets of the wirelessly transmitted packets from one or more mobile station and forwards them to a switch. Similarly, the switch sends one or more packets to the one or more mobile stations via the repeaters.

[0042] A technique is disclosed herein that tracks when a mobile station is attempting to connect to the network over more than one mobile station interface. In one embodiment, a switch described herein allows a mobile station to have one connection to a network over one of its interfaces (e.g., a 802.11 wireless interface). Thereafter, the switch determines that the mobile station is attempting to have a second connection to the network over another mobile station interface (e.g., a wired interface). In one embodiment, the switch makes the determination by checking a table (e.g., an active stations list) of mobile stations along with a list of the interfaces available for each of the listed mobile stations to determine if media access control (MAC) addresses of both interfaces (e.g., the wireless and the wired interfaces) are listed as belonging to the same mobile station. In one embodiment, the switch enforces a security policy in response to determining that a mobile station is attempting to connect to the network over one interface when already connected over another interface.

[0043] In the following description, numerous details are set forth in order to provide a thorough understanding of the present invention. It will be apparent, however, to one skilled in the art, that the present invention may be practiced without these specific details. In other instances, well-known structures and devices are shown in block diagram form, rather than in detail, in order to avoid obscuring the present invention.

[0044] Some portions of the detailed descriptions which follow are presented in terms of algorithms and symbolic representations of operations on data bits within a computer memory. These algorithmic descriptions and representations are the means used by those skilled in the data processing arts to most effectively convey the substance of their work to others skilled in the art. An algorithm is here, and generally, conceived to be a self-consistent sequence of steps leading to a desired result. The steps are those requiring physical manipulations of physical quantities. Usually, though not necessarily, these quantities take the form of electrical or magnetic signals capable of being stored, transferred, combined, compared, and otherwise manipulated. It has proven convenient at times, principally for reasons of common usage, to refer to these signals as bits, values, elements, symbols, characters, terms, numbers, or the like.

[0045] It should be borne in mind, however, that all of these and similar terms are to be associated with the appropriate physical quantities and are merely convenient labels applied to these quantities. Unless specifically stated otherwise as apparent from the following discussion, it is appreciated that throughout the description, discussions utilizing terms such as "processing" or "computing" or "calculating" or "determining" or "displaying" or the like, refer to the action and processes of a computer system, or similar electronic computing device, that manipulates and transforms data represented as physical (electronic) quantities

within the computer system's registers and memories into other data similarly represented as physical quantities within the computer system memories or registers or other such information storage, transmission or display devices.

[0046] The present invention also relates to apparatus for performing the operations herein. This apparatus may be specially constructed for the required purposes, or it may comprise a general purpose computer selectively activated or reconfigured by a computer program stored in the computer. Such a computer program may be stored in a computer readable storage medium, such as, but is not limited to, any type of disk including floppy disks, optical disks, CD-ROMs, and magnetic-optical disks, read-only memories (ROMs), random access memories (RAMs), EPROMs, EEPROMs, magnetic or optical cards, or any type of media suitable for storing electronic instructions, and each coupled to a computer system bus.

[0047] The algorithms and displays presented herein are not inherently related to any particular computer or other apparatus. Various general purpose systems may be used with programs in accordance with the teachings herein, or it may prove convenient to construct more specialized apparatus to perform the required method steps. The required structure for a variety of these systems will appear from the description below. In addition, the present invention is not described with reference to any particular programming language. It will be appreciated that a variety of programming languages may be used to implement the teachings of the invention as described herein.

[0048] A machine-readable medium includes any mechanism for storing or transmitting information in a form readable by a machine (e.g., a computer). For example, a machine-readable medium includes read only memory ("ROM"); random access memory ("RAM"); magnetic disk storage media; optical storage media; flash memory devices; electrical, optical, acoustical or other form of propagated signals (e.g., carrier waves, infrared signals, digital signals, etc.); etc.

Exemplary Network Architecture

[0049] FIG. 3 illustrates one embodiment of a network architecture. Referring to FIG. 3, a LAN backbone 102 interfaces a number of desktops 103₁-103_n to Internet 101. Note that the present invention does not require that a LAN backbone be included. All that is necessary is that there be a communication mechanism that is capable of receiving packets from other devices and/or sending packets to other devices.

[0050] Similar to FIG. 1, LAN backbone 102 includes firewall 102A, corporate server 102B and Ethernet switch 102C. However, in contrast to FIG. 1, LAN backbone 102 also includes switch 301 which interfaces to repeaters 302₁-302₃. Although only three repeaters are shown, alternative embodiments may utilize any number of repeaters with a minimum of one. In one embodiment, switch 301 is coupled to repeaters 302₁-302₃ via a wired connection, such as cabling. In one embodiment, the wired connection may comprise CATS cabling.

[0051] Each of repeaters 302₁-302₃ receives wireless communications from devices (e.g., mobile stations such as, for example, a mobile phone, a cellular phone, a cordless phone, a headset, a voice-enabled mobile station, a laptop computer

system, a personal digital assistant, a computer-data-enabled mobile station, a speakerphone, video game controller, a DVD controller, a stereo controller, a TV controller, etc.) in the coverage areas of the repeaters. In one embodiment, these wireless communications are performed according to the 802.11 protocol. That is, each of the mobile stations in each of cells 310₁-310_n exchanges packets with repeaters 302₁-302₃ using the 802.11 protocol.

[0052] In one embodiment, switch 301 includes 802.11 MAC (medium access control) protocol software and/or hardware that allows switch 301 to communicate with repeaters 302₁-302₃. Different from the prior art, some of the 802.11 MAC functionality typically associated with the access points, as described above in the Background section, are not in repeaters 302₁-302₃ and are, instead, centralized in switch 301. More specifically, the MAC layer is split between repeater 302₁-302₃ and switch 301 to enable transfer of messages over wiring (e.g., CAT5 cabling). As such, repeaters 302₁-302₃ and switch 301 coordinate to perform functionality of the 802.11 MAC layer as described below.

[0053] In one embodiment, switch 301 includes one or more Ethernet connectors (e.g., external Ethernet connector) to enable a computer system, such as desktop computer system 303, or other device, to have an Ethernet connection to LAN backbone 102 via switch 301. Similarly, in one embodiment, one or more of repeaters 302₁-302₃ includes an Ethernet connector to enable a device (e.g., computer system, such as desktop computer system 304) to gain access, via a repeater, such as repeater 302₃, to switch 301 and the rest of the communication system. In such a case, the wiring coupling switch 301 to repeaters 302₁-302₃ may combine 802.11 information, including management and control (as opposed to solely data) information, with traditional Ethernet packets on the same wiring (e.g., CATS).

Distributed Receiver Diversity Approach

[0054] The network architecture described above allows for overlapping coverage between cells supported by the repeaters. This overlapping coverage allows for receiver diversity.

[0055] The packets from the mobile stations in each of the cells are broadcast and may be received by multiple repeaters. By allowing multiple repeaters to receive packets from one of the mobile stations, collisions and dropped packets may be reduced or avoided. For example, if a collision occurs or if a packet is dropped by one of the repeaters, then a particular packet can still be received by other repeaters. In this manner, the use of repeaters described herein provides for higher reliability.

[0056] In an embodiment in which mobile stations exchange packets with repeaters using the 802.11 protocol, each packet from a mobile station includes an Ethernet MAC address, which is embedded in the packet. Each packet may be received by one or more repeaters. Each repeater that receives a packet from a mobile station without errors (i.e., cleanly) determines the received signal strength of the packet in a manner well-known in the art. The received signal strength is converted into an indication, such as a received signal strength indicator (RSSI). In one embodiment, the RSSI is specified in a value from 1 to 127. These 128 discrete values can be mapped to dB signal strength values based on the particular implementation being

used. In one embodiment, all repeaters send their RSSI for the packet to switch **301**. The repeater that is assigned to the mobile station (e.g., has the token for the mobile station) sends the packet along with the RSSI. In one embodiment, the repeater encapsulates the packet into an Ethernet packet with the RSSI in a header and forwards the Ethernet packet to switch **301**. In an alternative embodiment, each repeater receiving the packet without error forwards the packet, along with the RSSI to the switch. Thus, all packets received from mobile stations by a repeater without errors are forwarded to switch **301**. Switch **301** knows which repeater sent the packet(s) because it is received on its preassigned port.

[0057] In one embodiment, the fact that a particular repeater received a packet without errors is communicated to all other repeaters. In one embodiment, this is accomplished by having the repeater send each encapsulated packet and its RSSI as a broadcast packet to switch **301**. This broadcast packet is similar to those broadcast packets used in Ethernet and includes a special broadcast address, which is recognized by switch **301**. In another embodiment, only the header of the packet, which includes the RSSI and uniquely identifies the packet, is encapsulated and sent as a broadcast packet to the other repeaters. In this case, the data portion of the packet is not forwarded.

[0058] In response to receiving the broadcast packet with the specific broadcast address, switch **301** broadcasts the packet on all of the other ports used for communication between switch **301** and the other repeaters.

[0059] In one embodiment, upon receiving a packet without error from a particular mobile station, the repeater sets a timer within which it is to receive packets received by other repeaters that are duplicates to the packet it has already received. When the timer expires, the repeater examines the RSSI of the packet it received (without error) with the RSSI values of duplicate packets received by other repeaters. Based on that information, the repeater determines if it is to send an acknowledgement packet for the subsequent transmission from the mobile station. Thus, if the time expires without receiving a duplicate packet, the repeater sends the acknowledgement. If the timer expires and the repeater receives a duplicate packet, thereafter, it is treated as a new packet. To avoid this, the timer time out value is set to handle the worst case time delay that a repeater may face in receiving duplicate packets.

[0060] In one embodiment the communication protocol used between the mobile stations and the repeater is a modified version of the 802.11 protocol in which acknowledgement packets are disabled and thus, not sent. By doing so, a repeater that is assigned to a particular mobile station in response to receiving a packet at a larger received signal strength than any other repeater may not be delayed in handling the packet, and thereby avoids missing a portion of a packet from the mobile station.

[0061] Note that switch **301** forwards each packet received from repeaters (note duplicates) to the remainder of the communication system (e.g., LAN backbone, other mobile stations, the Internet, etc.). In one embodiment, this occurs after de-duplication of packets so that only one copy of each packet is forwarded.

[0062] Once the broadcast packets have been received, in one embodiment, all the repeaters know what packets were

received cleanly by the others and at what RSSI the packets were received by the other repeaters. Thereafter, each repeater selects the packet with the highest RSSI and determines the repeater that received it. In other words, each repeater performs a comparison on the received signal strength of the packets it received that were also received by one or more other repeaters. For each of the packets that a repeater receives at a power level higher than any of the other repeaters that received that packet, that repeater sends an acknowledgement back to the mobile station acknowledging that the packet was received without errors. This prevents all the repeaters that receive the packet cleanly from sending multiple acknowledgements to the mobile station.

[0063] In one embodiment, if two repeaters have the same receive signal strength for a packet, the repeater with the lower port number (the port number by which switch **301** is coupled to the repeater) is the repeater that is selected to send the acknowledgement to the mobile station. In this manner, only one repeater is selected to send the acknowledgement to the mobile station and, thus, the receiver diversity is handled in the network architecture in a distributed fashion. In one embodiment, to enable the repeaters to determine which is to send the acknowledgement in the case of a packet received with the same received signal strength by multiple repeaters, each packet includes identification information, such as its switch port number, to enable the determination of which has the lowest port number. Note, in an alternative embodiment, the repeater with the highest port number may be the one to send the acknowledgement or other pre-assigned priority information may be used by the repeaters in such situations. In an alternative embodiment, instead of using the port number to determine which repeater is to send the acknowledgement when two repeaters have the same received signal strength, the repeater MAC address may be used. For example, the repeater with the lowest MAC address may send the acknowledgement packet, or alternatively, the repeater with the highest MAC address may send the acknowledgement packet. Using the repeater MAC address for the determination is preferred in cases where a layer 2 network is communicatively coupled between the repeaters and the switch such that a single port is used by multiple repeaters.

[0064] FIG. 4A is a flow diagram of one embodiment of a receiver diversity process performed by a repeater. The process is performed by processing logic that may comprise hardware (circuitry, dedicated logic, etc.), software (such as is run on a general purpose computer system or a dedicated machine), or a combination of both.

[0065] Referring to FIG. 4A, processing logic initially receives an 802.11 packet (processing block **401**). In response to the 802.11 packet, processing logic determines the received signal strength (e.g., RSSI) (processing block **402**). In one embodiment, this processing logic comprises a hardware mechanism, such as a radio frequency (RF) device (e.g., integrated circuit (e.g., RF IC **1002** in FIG. **10**)) in the repeater. In such a case, the RF device sends the RSSI to a baseband processor in the repeater.

[0066] Thereafter, processing logic encapsulates 802.11 packet and RSSI in an Ethernet packet (processing block **403**) and sends the Ethernet packet to the switch (processing block **404**). In one embodiment, a baseband processor (e.g.,

baseband processor **1001** in FIG. **10**) performs the encapsulation and sends the Ethernet packet to the switch.

[0067] Later in time, processing logic receives one or more packets from the switch that are duplicates of the 802.11 packet. These duplicate packets are transmitted by other repeaters and encapsulated by those repeaters, along with their RSSIs (processing block **405**). Processing logic in the repeater compares RSSIs for the duplicate packets (processing block **406**). In one embodiment, a baseband processor (e.g., baseband processor **1001** in FIG. **10**) performs the comparison. If the repeater determines it received the 802.11 packet with the highest RSSI, then processing logic sends the acknowledgment packet to the mobile station (processing block **407**).

[0068] FIG. **4B** is a flow diagram of one embodiment of a receiver diversity processing performed by a switch. The process is performed by processing logic that may comprise hardware (circuitry, dedicated logic, etc.), software (such as is run on a general purpose computer system or a dedicated machine), or a combination of both.

[0069] Referring to FIG. **4B**, processing logic initially receives a packet from a repeater (processing block **411**). In response to the packet, processing logic determines that the packet is to be sent to the other repeaters and re-broadcasts the received packet to other repeaters (processing block **412**). Then processing logic sends only one copy of the packet to the rest of the network (processing block **413**).

Token-Based Receiver Diversity Approach,

[0070] Note that the above receiver diversity procedure is particularly useful when gigabit or faster Ethernet communication exists between switch **301** and repeaters **302₁-302₃**. However, if such is not the case, another technique for receiver diversity may be utilized. For example, a token-based receiver diversity procedure may be used. In this case, switch **301** has a token for every mobile station on the 802.11 network and it gives the token to one of the repeaters. In other words, switch **301** pre-assigns the token before a packet is even transmitted by a mobile station. The repeater stores the token in a table that lists all mobile stations for which it has a token. The repeater with the token sends the acknowledgement packet to the mobile stations listed in the table when those mobile stations send packets that are received by the repeater. Therefore, a comparison of received signal strengths for duplicate packets is not necessary. Note that in one embodiment with this token based mechanism, if the repeater with the token does not receive a packet cleanly, but another repeater does, that packet will be forwarded to the switch and not acknowledged to the mobile client. However, switch **301** moves the token before a subsequent packet is sent by the mobile station. Therefore, this will only occur for one packet.

[0071] In one embodiment, switch **301** includes a database with a listing of mobile stations and repeater numbers corresponding to the repeater that has been designated to acknowledge packets received from the mobile station and, thus, has the token. The table may also include additional information describing the repeater itself.

[0072] Since switch **301** receives the received signal strength from each repeater that received a packet without error, switch **301** can determine the closest repeater to a particular mobile station. If the repeater determined to be

closest to the particular mobile station is different than the one previously identified as closest (e.g., based on RSSI of packets received from the mobile station), then switch **301** moves the token to a new repeater, i.e. the one that is closer to the mobile station. The token may be moved on a packet-by-packet basis or every predetermined number of the packets (e.g., 10 packets, 100 packets, etc.).

[0073] Switch **301** may employ a timer to indicate the time during which duplicate RSSI values for the same packet may be received in much the same manner the timer is used by the repeaters in the distributed approach described above.

[0074] FIG. **4C** is a process for managing repeaters using a token-based mechanism. The process is performed by processing logic that may comprise hardware (circuitry, dedicated logic, etc.), software (such as is run on a general purpose computer system or a dedicated machine), or a combination of both.

[0075] Referring to FIG. **4C**, processing logic first determines the location of mobile stations with respect to repeaters (processing block **451**). Processing logic then assigns a token for each of the mobile stations to one of the repeaters (processing block **452**) and stores an indication of the repeater assigned to each mobile station (processing block **453**). This information is stored in a table in memory. This table is referred to herein as an active station list. In one embodiment, this table includes a listing of mobile stations and an indication of which repeater and/or switch port number is assigned to the mobile station. The table may be the same data structure used for location tracking described below.

[0076] In one embodiment, the switch assigns a token by sending an Add Token command to the repeater, which causes the repeater to add a new mobile station to its table of mobile stations that the repeater supports. This command includes the MAC address of the mobile station.

[0077] Subsequently, processing logic periodically tests whether the repeater assigned the token for a particular mobile station is still the closest repeater to that mobile station (processing block **454**). If so, then the processing is complete. If not, then processing logic moves the token to the closest repeater (processing block **455**) and updates the table (e.g., the active station list) to reflect the new repeater that is closest to the mobile station (processing block **456**). Processing logic also updates the switch port to reflect the new repeater for use when sending packets to the mobile station from the switch.

[0078] In one embodiment, the switch moves the token by sending a Delete Token command to the repeater that currently has it, causing the repeater to delete the token (and assorted MAC Address) from its list of supported mobile stations, and by sending an Add Token command to the repeater that is currently closest to the mobile station.

[0079] FIG. **4D** is one embodiment of a token-based process for handling packets. The process is performed by processing logic that may comprise hardware (circuitry, dedicated logic, etc.), software (such as is run on a general purpose computer system or a dedicated machine), or a combination of both.

[0080] Referring to FIG. **4D**, processing logic receives a token from the switch (processing block **470**) and stores the

token in a table stored in a repeater memory that indicates all the mobile stations for which the repeater has a token (processing block 471).

[0081] Subsequently, when processing logic receives a packet from mobile station (processing block 472), processing logic compares the MAC address of the 802.11 packet from the mobile station with the address in the table (processing block 473). Then, processing logic tests whether the MAC address of a packet equals an address in the table (processing block 474). If so, processing logic provides an acknowledgment (ACK) packet to the mobile station (processing block 475). If not, processing logic ignores the packet.

[0082] Note that since all repeaters communicate the fact that they received a packet from a mobile station along with the received signal strength to switch 301, switch 301 is able to determine the coverage area of the transmission of the mobile station. In one embodiment, each packet received by switch 301 from the repeaters terminates in a network processor in switch 301 (e.g., network processor 1206 of FIG. 12), which determines the coverage area because it has access to the RSSI values. By determining the coverage area of the transmission, switch 301 is able to track the location of a particular device.

Downstream Communication Scheduling

[0083] For communications in the reverse direction (e.g., in the downstream direction), in one embodiment, the repeater transmissions are scheduled to reduce collisions. This scheduling is useful because repeaters can be close enough to interfere with one another. Because of this, switch 301 schedules the transmissions to prevent the collisions when the repeaters are actually transmitting.

[0084] For example, if a packet is destined for a particular IP address, then switch 301 performs an address translation to translate, for example, the IP address into an Ethernet MAC address. Switch 301 uses the Ethernet MAC address to search in a location tracking database to determine which repeater is closest to the mobile station having the Ethernet MAC address. Once the repeater is identified by switch 301, then switch 301 knows the switch port on which the packet should be sent so that it is sent to the repeater listed in the location tracking database (for forwarding by the repeater to the mobile station).

[0085] Once the repeater (and the port number) has been identified, switch 301 checks whether an interference problem would be created if the packet is sent by switch 301 to the mobile station at that time. An interference problem would be created if there are other transmissions that would be occurring when the packet is forwarded onto its destination mobile station. If no interference problem would exist, switch 301 sends the packet through the identified port to the repeater most recently determined to be closest to the mobile station. However, if an interference problem would be created by sending the packet immediately, then switch 301 delays sending the packet through the identified port to the repeater most recently determined to be closest to the mobile station.

[0086] In one embodiment, to determine if an interference problem would exist if a packet is sent immediately upon determining the switch port number on which the packet is to be sent, switch 301 maintains and uses two databases. One

of the databases indicates which of the repeaters interfere with each other during their transmissions. This database is examined for every downstream packet that is to be sent and switch 301 schedules the transmission of downstream packets so that the repeaters that interfere with each other when they transmit at the same time do not transmit at the same time. The other database is a listing of mobile stations and the corresponding set of repeaters that last received the transmissions. If two mobile stations have overlapping sets, then it is possible for their acknowledgement packets to interfere when they simultaneously receive non-interfering data packets from different repeaters. Because the mobile stations send acknowledge packets upon receiving downstream packets, there is a possibility that the mobile stations will interfere with each other when sending their acknowledgement packets. Switch 301 takes this information into account during scheduling and schedules downstream packets to the mobile stations to reduce the occurrence of mobile stations interfering with other when sending acknowledgement packets. The information in these two databases may be collected by sending out test packets to the WLAN to determine which repeaters and mobile devices cause the interference described above.

Upstream Communication Scheduling

[0087] The same databases used for downstream traffic scheduling may be used for upstream traffic scheduling to enable the switch to schedule upstream communications. As with downstream traffic, by using the two databases, the switch is able to determine when parallel communication may take place based on the overlap described above. This scheduling may be used to implement quality of service (QoS) where a period of time when traffic is scheduled is used (bypassing the CSMA algorithm).

Location — Tracking by Received Signal Strength (RSSI)

[0088] FIG. 5A illustrates one technique for location tracking by RSSI. Referring to FIG. 5A, switch 301 obtains the RSSI for each packet received by the repeaters and may have multiple RSSI values for a packet when that packet is received by two or more different repeaters. More specifically, a mobile station communicates with two (or more) repeaters and one repeater is going to have a stronger received signal strength than the other for the same packet. Based on this information, switch 301 is able to determine that a mobile station is closer to one repeater than the other. By continually monitoring the received signal strength, switch 301 can track the movement of a mobile station with respect to the repeaters.

[0089] FIG. 5B is a flow diagram of one embodiment of a process for performing location tracking by a switch. The process is performed by processing logic that may comprise hardware (circuitry, dedicated logic, etc.), software (such as is run on a general purpose computer system or a dedicated machine), or a combination of both. In one embodiment, the processing logic comprises a network processor in the switch (e.g., network processor 1206 of FIG. 12).

[0090] Referring to FIG. 5B, processing logic compares the RSSI for the duplicate packets received by different repeaters from a mobile station (processing block 550) and tests whether the repeater with the highest RSSI for the packet is the repeater listed as closest to the mobile station in a location tracking table (e.g., database) (processing block

551). If not, processing logic updates the table to indicate that the repeater that received the packet with the highest RSSI is the closest repeater (processing block 552). Processing logic also switches port assignment for the mobile station to the port of new repeater (if the port is different than the port of the previously assigned repeater).

[0091] In one embodiment, the location tracking table may include a listing of mobile stations and their individually assigned repeaters. The location tracking table may also be referred to herein as the active station list. This table may also include, or include instead of the assigned repeater, an indication of the switch port by which the switch is to communicate with the repeater assigned to each mobile station.

Mobility Supported by Routing

[0092] FIG. 6 illustrates mobility supported by routing. Referring to FIG. 6, the dotted arrow path for communication from switch 301 to mobile station 601 through repeater 302₂ is the original communication path with the network. As the mobile station 601 moves, a routing handoff occurs so that communication occurs over the solid arrowed path. In order to accomplish this handoff, switch 301 reroutes the packet to a different port. For example, if the first communication path illustrated as the dotted line arrow was on port 1, switch 301 may switch the packet to port 5, the port that associated with the communication path through repeater 302₁. Thus, mobility is supported by simply moving a packet to a different port of switch 301 that is assigned to a different repeater. In such a situation, the mobility provisions of the 802.11 protocol may be ignored. Note that for embodiments where multiple repeaters are on the same port, the repeater MAC address may be changed instead of changing the port number.

[0093] In one embodiment, switch 301 determines that a particular mobile station is closer to a different repeater (by monitoring the received signal strength of duplicate packets). As described above, switch 301 maintains a table (e.g., database, active station list, etc.) of all mobile stations in the 802.11 network and includes an indication of the repeater closest to each mobile station. Switch 301 performs port-based routing and may use the table in the same manner an IP routing table is used. Switch 301 has an Ethernet port for each repeater. When switch 301 determines that a mobile station is closer to a repeater that is different than the one listed in the database (based on the received signal strength of duplicate packets among multiple repeaters), then switch 301 updates the database. Thereafter, if a packet is received by switch 301 for that mobile station, switch 301 merely sends it out on the Ethernet port assigned to the repeater that was most recently determined to be the closest to that mobile station.

Multi-Switch System

[0094] FIG. 7 illustrates one embodiment of a multi-switch system. Referring to Figure the network architecture includes switches 701 and 702 are communicably coupled to server 712. In one embodiment, server 712 is part of a LAN backbone through which access to the Internet and other resources is made. Alternatively, server 712 may act as an interface to another portion of the communication system. Each of switches 701 and 702 is coupled to one or more repeaters in the same manner as described above with

respect to FIG. 3. In still another embodiment, server 712 may exist within one of, or both, switches 701 and 702.

Protocol Architecture

[0095] FIG. 8 illustrates one embodiment of a protocol architecture. Referring to Figure switch 801 is shown having a network layer 801A and a MAC layer 801B. In one embodiment, the network layer 801A comprises a TCP/IP network layer. MAC sublayer 801B communicates with a MAC sublayer of each of repeaters 802₁-802_N. Thus, in contrast to the prior art in which the 802.11 MAC layer is completely within the access point, the 802.11 MAC layer is split between switch 301 and repeaters 802₁-802_N, and the MAC sublayer of the repeaters performs much less functionality than the MAC sublayer of the access points described above.

[0096] In one embodiment, the repeater MAC sublayer is responsible for performing portions of the 802.11 protocol including handling CSMA/CA, DIFS/EIFS interframe spacing (IFS) timing, SIFS timing and control, generating acknowledgement (of ACK) frames (during transmit only) on data packets received, such as 802.11 data frames and generating CTS (clear-to-send) frames in response to RTS (request-to-send) frames. The repeater MAC sublayer may also respond to the resetting of internal network allocation vectors (NAVs) which are embedded into certain frames (e.g., RTS and CTS frames). Each of the above repeater MAC functions may be implemented in a manner that is well-known is the art.

[0097] In addition to the MAC sublayer, each of repeaters 802₁-802_N includes an 802.11 physical layer or other wireless physical layer.

[0098] The switch MAC sublayer is responsible for handling multiple frame types during reception from the repeaters. In one embodiment, the MAC frame types the switch is capable of handling include an association request, reassociation request, probe request, ATIM, disassociation, authentication, deauthentication, PS-Poll, CTS (updates NAV in repeaters), ACK (in response to data frames), data and Null frames.

[0099] The switch MAC frame types that are accommodated during transmission include an association response, a reassociation response, probe response, ATIM (announcement traffic indication message), disassociation, deauthentication, PS-Poll, data frames, Null frames, RTS (updates NAV in repeater), and beacon frames. It should be noted that the MAC frame types that the switch accommodates during receive and transmit are well known in the arts and part of the 802.11 standard. Each of the above switch MAC functions may be implemented in a manner that is well-known is the art.

[0100] FIG. 9A illustrates an embodiment of a switch. In one embodiment, exemplary switch 900 includes session management unit 901, protocol unit 902, location tracking unit 903, fragmentation unit 904, DCF (distributed coordination function) unit 905, packet de-duplication unit 906 and SNMP (simple network management protocol) unit 907. Some of these units may be implemented within the corresponding MAC layer of the switch. In one embodiment, session management unit 901, which may be a part of the switch management entity (SwME), is responsible for handling initial handshakes with one or more repeaters and the

associated mobile devices, including, but not limited to authentication, association, and disassociation, etc. In one embodiment, protocol unit **902** handles a variety of network protocols including 802.11 wireless protocol, RADIUS, VPN (virtual private network) protocol, as well as other wireless protocols, such as, for example, 802.15 (wireless personal area network or WPAN, also referred to as Bluetooth) protocol or 802.16 (broadband wireless metropolitan area network) protocol.

[**0101**] Location tracking unit **903** is responsible for tracking one or more mobile stations communicating with one or more repeaters using one of the aforementioned mechanisms shown in FIGS. **5A** and **5B**. In one embodiment, location tracking unit **903** obtains the RSSI for each packet received by the repeaters and may have multiple RSSI values for a packet when that packet is received by two or more different repeaters. More specifically, a mobile station communicates with two (or more) repeaters and one repeater typically has a stronger received signal strength than the other for the same packet. Based on this information, location tracking unit **903** is able to determine that a mobile station is closer to one repeater than the other. By continually monitoring the received signal strength, location tracking unit **903** tracks the movement of a mobile station with respect to the repeaters. Based on this information, location tracking unit **903** may automatically perform an operation similar to a site survey and may reconfigure the communication network, which will be described in details further below. In one embodiment, location tracking unit **903** may notify session management unit **901** to perform such operations. In a further embodiment, location tracking unit **903** may further detect whether an interference between multiple mobile stations exists and may signal session management unit **901** to perform further action, such as, for example, queuing and rescheduling of requests, such that multiple mobile stations may be able to share a communication channel (e.g., single frequency band), which will be described further below.

[**0102**] Fragmentation unit **904** is responsible for fragmenting packets to improve performance in the presence of RF interference detected using one of the aforementioned processes. The use of fragmentation can increase the reliability of frame transmissions. By sending smaller frames, collisions are much less likely to occur. The fragment size value may be typically set between 256 and 2,048 bytes. However, this value may be user controllable via, for example, a user interface of session management unit **901**.

[**0103**] DCF unit **905** is responsible for handling DCF functionality according to 802.11 specifications. DCF unit **905** typically operates based on the CSMA/CA (carrier sense multiple access with collision avoidance) protocol. In a conventional approach, typical 802.11 stations contend for access and attempt to send frames when there is no other station transmitting. If another station is sending a frame, the stations wait until the channel is free. According to one embodiment, when DCF unit **905** detects if interference exists between multiple mobile stations, DCF unit **905** may signal session management unit **901** to queue up the frames and reschedule to processing of these frames to avoid interference. As a result, mobile stations do not need to worry about interference and wait for a free channel, which leads to a wider bandwidth of the network.

[**0104**] As described above, switch **900** may receive multiple identical packets from multiple repeaters because the

corresponding mobile station may send the same packet to multiple repeaters within a coverage area. The switch may broadcast the packet to the rest of the repeaters. In order to avoid broadcasting the same packet multiple times, switch **900** may invoke packet de-duplication unit **906** to de-duplicate the duplicated packets and only one of multiple instances of the same packet gets broadcasted.

[**0105**] SNMP unit **907** performs typical network management operations well known in the art. SNMP is a protocol governing network management and the monitoring of network devices and their functions. It is not necessarily limited to TCP/IP networks.

[**0106**] FIG. **9B** illustrates an embodiment of a MAC sublayer of a repeater. In one embodiment, the repeater MAC sublayer **908** is responsible for performing portions of the 802.11 protocol including handling CSMA/CA, DIFS/EIFS interframe spacing (IFS) timing, SIFS timing and control (block **912**), generating acknowledgement (of ACK) frames (during transmit only) on data packets received, such as 802.11 data frames (block **911**) and generating CTS (clear-to-send) frames in response to RTS (request-to-send) frames. The repeater MAC sublayer may also respond to the resetting of internal network allocation vectors (NAVs) which are embedded into (e.g., RTS and CTS frames) (block **910**). Each of the above repeater MAC functions may be implemented in a manner that is well-known in the art.

[**0107**] FIG. **10** illustrates one embodiment of a hardware architecture for a repeater. Referring to FIG. **10**, an RF chip **1002** receives and transmits RF transmissions using antenna **1003**. In one embodiment, RF chip **1002** comprises a standard 802.11 RF chip. In one embodiment, antenna **1003** comprises a dual-diversity antenna. Communications received by RF chip **1002** are forwarded on to baseband processor **1001**, which is a digital chip that is described in further detail below. Similarly, transmissions to be sent are received by RF chip **1002** from baseband processor **1001**.

[**0108**] Baseband processor **1001** is a digital chip that performs the reduced MAC functions as described above. The repeater also includes a port **1007** for coupling to a switch, such as switch **301**. Baseband processor **1001** handles communication with switch **301** using port **1007**. In one embodiment, port **1007** also transfers information (through the port) at 100 Mb/s bits per second. Port **1007** may also provide power to baseband processor **1001**.

[**0109**] A desktop port **1006** may be included to allow desktop or other systems to plug into the repeater. Also, in one embodiment, LEDs **1005**, such as an activity LED, power LED, and/or link LED, may be included in the repeater as well.

[**0110**] FIG. **11** is a block diagram of one embodiment of the baseband processor of a repeater. Baseband processor **1001** includes a repeater MAC and control unit **1105** that interfaces with RF chip **1002** using a protocol. In one embodiment, the interface comprises a TCP/IP layer and an 802.11 MAC sublayer. The repeater MAC/control unit **1105** is coupled to switch **1103**. In one embodiment, MAC/control unit **1105** communicates with switch **1103** using a TCP/IP layer and an 802.11 MAC sublayer tunneled inside Ethernet packets. Switch **1103** is also coupled to MAC/PHY layer unit **1104** which interfaces the baseband processor to desktop port **1006**. Switch **1103** is also coupled to the activity/

power/link LEDs **1005**. Similarly, switch **1103** is coupled to the MAC/physical layer unit **1001** that interfaces the rest of the components on baseband processor **1001** to switch port **1007** via switch **1103**. Also coupled to switch port **1007** is a power distribution unit **1102**. In one embodiment, power distribution unit **1102** obtains power from the CATS wiring and provides it to the rest of baseband processor **1001**.

[0111] FIG. 12A is a block diagram of one embodiment of a switch. Referring to FIG. 12, the switch includes one or more ports **1201** to repeaters **1201**. Although 12 are shown, any number may be included. Ports **1201** are coupled to a switching processor **1202**. In one embodiment, switching processor **1202** switches 13 ports of gigabit Ethernet and allows broadcast packets to be received on one port and broadcast on the others without involving the rest of the switch. In one embodiment, switching processor **1202** comprises a BCM 5633 gigabit switching processor from Broadcom Corporation of Irvine, Calif.

[0112] HyperTransport controller **1203** is coupled to switching processor **1202** and provides a gigabit Ethernet interface to the rest of the switch architecture. In one embodiment, the HyperTransport controller **1203** includes a diagnostic port **1204** and another Ethernet port **1205** for use, for example, in coupling to a corporate LAN.

[0113] In one embodiment, HyperTransport controller **1203** comprises a Gallileo HyperTransport controller from Marvell of Sunnyvale, Calif.

[0114] A network processor **1206** is coupled to HyperTransport controller **1203** and performs the majority of the functions of the switch, including the receiver diversity functions and location-tracking functions described herein, with the exception of the rebroadcast of the broadcast packets received by the switch, which is handled by switching processor **1202**. In one embodiment, network processor **1206** is coupled to a boot memory **1209**, a DRAM **1207** and one or more LEDs **1208**. In one embodiment, network processor **1206** comprises a PMC-Sierra RM9000X2 sold by PMC-Sierra of Santa Clara, Calif., boot memory **1209** comprises an MB boot flash AMD AM29LV640D boot flash memory and DRAM **1207** comprises 64 MB synchronous DRAM (SDRAM) from Advanced Micro Devices, Inc. of Sunnyvale, Calif.

[0115] In one embodiment, network processor **1206** includes a PCI interface to a processor **1210**. Processor **1210** may host certain applications, such as, for example, firewall applications. Processor **1210** may perform these functions with the use of hard disk **1211**, DRAM **1213** and console port **1211**. DRAM **1213** may store the active stations list and the access control list described herein. Console port **1211** may provide access to a monitor or keyboard or other peripheral device. In one embodiment, processor **1210** comprises a Pentium Processor manufactured by Intel Corporation of Santa Clara, Calif.

[0116] In one embodiment, network processor **1206** executes software instructions, which performs the 802.11 MAC layer. Network processor **1206** may also execute a wireless LAN configuration module to configure the wireless LAN network, a priority traffic administration (e.g., traffic shaping) module, a management software (e.g., Cisco IOS), a security protocol (e.g., 802.1x) module, and a VPN/firewall module. Processor **1210** executes a location

tracking module to perform the location tracking. Processor **1210** may also execute one or more of the following software modules: clustering/HA, RADIUS/DHCP (remote authentication dial-In user service/dynamic host configuration protocol), session mobility, third party applications, XML (extensible markup language) Web services, user administration software, and network management software.

Reconfiguration of the Communication System

[0117] A technique described herein allows for the performance of an automatic site survey to reconfigure the wireless communication network. As part of the process, the repeaters in essence cause their own reconfiguration by providing information to the switch that the switch uses to determine whether reconfiguration is necessary. In one embodiment, as a result of performing the reconfiguration process, one or more repeaters may change their state from activated, deactivated, or hot standby to another state and/or change their transmitter power level and/or receiver sensitivity. When in the activated state, a repeater is able to receive packets from sending devices (e.g., mobile devices in the network) and transmit packets to those devices. When in the deactivated state, a repeater is not able to receive packets from nor transmit packets to other devices (e.g., mobile devices in the network). When in the hot standby state, a repeater is able to receive packets from sending devices but not transmit packets to those devices. It is possible that a repeater may not change its state as part of the reconfiguration process, but may change its transmit power level and/or its receiver sensitivity.

[0118] Reconfiguration may also occur by having one or more repeaters change their channel numbers. The reconfiguration of the network includes turning on and off repeaters and adjusting transmitter power levels and receiver sensitivity. The reconfiguration occurs periodically. Reconfiguration may occur after a predetermined period of time (e.g., an hour) or a predetermined amount of activity. The reconfiguration may occur in response to an event. For example, if the activity of a repeater receives a predetermined number of packets within a predetermined period of time or the rate of packet reception increases by a predetermined amount, then the reconfiguration may be performed. As another example, the event may comprise a mobile station entering a particular location (e.g., a conference room) where a repeater is located and not on (thereby causing the system to be reconfigured to have the repeater activated). In one embodiment, when the event occurs, an alarm in the switch is triggered, causing the switch to run the reconfiguration process.

[0119] FIG. 12B is a flow diagram of one embodiment of a process for reconfiguring the wireless communication system. Referring to FIG. 12B, exemplary process **1250** begins by each repeater that is activated or in the hot standby state sending the received signal strength indication, as set forth above, along with the SNR for each packet received cleanly to the switch (processing block **1251**). As described above, the received signal strength and SNR may be determined on a packet-by-packet basis. Also as discussed above, communications between the repeater(s) and the switch(es) occur via a wired connection (e.g., an Ethernet connection) and/or may be through a level 2 network. Note that in another embodiment, such communications may be per-

formed, at least in part, wirelessly using a different protocol than the protocol used between the mobile stations and the repeaters.

[0120] In response to sending the packet(s), the switch receives the packet(s) (processing block 1252) and determines the amount of wireless communication activity each repeater is experiencing (processing block 1253).

[0121] More specifically, the repeater receives a packet and embedded in the packet header is the Ethernet MAC address of the mobile station. When the repeater forwards that packet to the switch, it attaches the received signal strength and SNR values. In response to the packet, the switch is able to open up the packet and determine that the packet is from another unique IP address and, thus, another unique user. Based on this, the switch determines the density of unique users on a particular repeater. In other words, the switch determines the number of unique users (mobile stations) sending packets that are being received by an individual repeater. The switch may use a database to maintain this information. This database may be the location tracking database described above.

[0122] Based on the location and density of the repeaters as tracked by the switch, using the information sent from the repeater(s), the switch determines which repeaters to activate, deactivate, or move to the hot standby state (processing block 1254). The switch also determines the transmitter power levels for the repeaters that are activated (processing block 1255). The transmitter power levels are the power levels used by the repeaters when transmitting packets wirelessly to other devices in the network. The switch may also adjust the receive sensitivity of one or more of the repeaters (processing block 1256). The switch may also adjust the channel numbers of one or more repeaters. In one embodiment, the switch causes these changes to be made by sending control commands to the repeater over, for example, a wired connection (e.g., the Ethernet connection).

[0123] Thus, if the switch determines that a particular repeater is to be activated (the repeater can receive and transmit), deactivated (the repeater cannot receive nor transmit), or placed in hot standby mode (the repeater can receive but cannot transmit), that changes to the repeater's transmitters power level and/or the repeater's receiver sensitivity, or that changes to the repeater's channel number are necessary, then the switch sends a command to the repeater specifying the desired action.

[0124] In one embodiment, if the number of unique users being received cleanly by a repeater in a hot standby state is above a threshold, then the switch activates the repeater.

[0125] This reconfiguration process has a number of advantages over the prior art. For example, as part of the reconfiguration process in the prior art, an access point may have to be moved. This is because there are typically no additional access points in the area that are not already being used because of their expense. In contrast, because repeaters are generally cheaper devices, many more of them may be distributed throughout the network, even though they are not going to be used all the time. Thus, when there is a need for additional capacity, one of the repeaters that is not currently activated can be activated.

[0126] In one embodiment, the reconfiguration of the wireless communication system may include changing the

transmit power levels of the mobile stations. As with the reconfiguration described above, the purpose of this reconfiguration of the mobile station is to improve network capacity. The improvement to network capacity may be due to a reduced interference to repeaters and other mobile stations in adjacent coverage cells that a mobile station causes because its transmit power level is changed.

[0127] The reconfiguration of the mobile stations may occur in response to the switch examining the interference in a particular area and comparing this interference with a predetermined amount of interference (e.g., a threshold). The predetermined amount of interference may be based on an allowable amount of interference for the wireless communication system or an allowable amount of variance from the allowable amount of interference.

[0128] The switch (or other control entity) determines the amount to change the transmit power level. In order to determine the amount of change to a particular transmit power level, the switch initially determines what the current transmit power level is. In one embodiment, the switch sends a query as a control message to the mobile station to obtain the transmit power level of the mobile station. Alternatively, the switch maintains a list (e.g., a database) of the transmit power levels of the mobile stations and accesses the list to obtain the transmit power level for a particular mobile station. The switch may obtain this information from the mobile stations. In addition, the switch might also send a command to the mobile station to modify its power level on a percentage basis. This would not require the knowledge of a specific power level. For example, in one embodiment, the mobile stations send a control message to the switch at boot-up indicating their transmit power levels.

[0129] Once the current transmit power level has been obtained, the switch determines the amount to change the transmit power level. This may be based on the received signal strength (e.g., RSSI) of the packets received by the repeater currently assigned to the mobile station. For example, if the received signal strength is very high, yet the mobile station is causing interference (e.g., its packets are being received by one or more other repeaters), the switch may cause the mobile station to reduce its transmit power level to a predetermined level or by a predetermined amount (e.g., a percentage of its current transmit power level) because the effect of such a reduction would not prevent its packets from being received by its assigned repeater.

[0130] The change in the transmit power level may be performed in a number of ways. For example, in one embodiment, the switch controls the transmit power level of the mobile station(s). In such a case, the switch may send a command message to the mobile station, via a repeater, to cause the mobile station to adjust its transmit power level. The command could indicate that the mobile station should increase or decrease its transmit power level. Alternatively, such a command could come from a repeater or a control entity in the communication system other than the switch.

An Exemplary MAC Software Architecture

[0131] FIG. 13 is one embodiment of a distributed MAC architecture. The 802.11 MAC layer is distributed between the switch and a number of the repeaters connected to the switch. On one side, the MAC is terminated on the switch and on the other side the MAC is terminated on the repeaters. Thus, in this way, the distributed architecture is "one to many" relationship.

[0132] In one embodiment, the MAC sublayer on the repeater is engaged in performing real time functions related to the time synchronization (BEACON, PROBE request/response processing), receiving and transmitting 802.11 frames, including acknowledgment of the received frames.

[0133] The MAC sublayer on the switch is centralized and controls multiple repeaters. In one embodiment, the MAC sublayer on the switch includes centralized management of the mobile stations and handles mobile stations in power save mode.

[0134] In one embodiment, the switch runs multiple instances of the MAC sublayer on the switch. In this manner, the switch may support multiple, separate logical groupings of repeaters on the switch. Each grouping may be based on channel frequency such that each group is associated with a particular frequency. The frequency need not be unique to all the frequencies of all the groupings (e.g., some groups use the same frequency and other groups do not use that frequency). The groupings may be created based on channel numbers.

[0135] By being able to run multiple instances of the MAC sublayer of the switch, the architecture offers flexibility when configuring the wireless communication system and individual embodiments that allows at least one of the following benefits. First, tuning of the size of the RF coverage per logical grouping of repeaters. Second, the roaming of the stations is easy to control. Third, the management of mobile stations in power save mode is centralized. That is, the frames for the mobile stations in power save mode are buffered in the MAC sublayer on the switch and can be exchanged between other instances of the MAC sublayer on the same switch (between MAC instances) when the mobile station in power save mode is roaming.

[0136] Referring to FIG. 13, each of the units may be implemented in hardware, software, or a combination of both. Data_SAP unit 1301 exchanges messages with the LLC (logic link control) layer, conveying MSDUs (MAC service data units) from and to the LLC layer. Fragmentation unit 1302 performs fragmentation of outgoing MPDUs and MMPDUs (MAC management protocol data units). In one embodiment, since the sending of the fragmented PDU (protocol data unit) by a repeater has some timing constraints, the fragmented PDUs between the switch and the repeater are transferred in one tunneling protocol message. The tunneling protocol covers this case by putting a number of fragments in the tunneling protocol header. Power save unit 1303 performs power save device management, including TIM (Traffic Indication Map) management, in which TIM is sent to the repeaters periodically. The repeaters use the updated TIM for buffering of unicast MPDUs for mobile stations in power save mode. In one embodiment, the switch maintains buffered unicast PDUs for all mobile stations in power save mode. Broadcasts and multicast PDUs are not buffered at the switch and are sent to the repeaters to be sent out immediately after any beacon containing a TIM element with a DTIM (delivery traffic indication message) count field with a value of O. Power save unit 1303 also performs PS-Poll request and response handling.

[0137] Routing unit 1305 routes data frames to MAC Data SAP (service access point) unit 1301 and management inbound frames to management_SAP unit 1309. De-fragmentation unit 1304 performs de-fragmentation of inbound

frames. Management SAP unit 1309 includes an interface to MIB (management information base) unit 1308 and MLME (MAC sub-layer management entity) service unit 1307. MLME services unit 1307 handles the incoming associate and re-associate frames, as well as disassociate requests, and processes authentication and de-authenticate requests and generates authentication and de-authenticate response frames.

[0138] MIB management unit 1308 performs get and set functions to get and set parameters of the repeater and performs reset functions to reset all the parameters of a repeater and return the parameters to default values. The above processes may be performed using a tunneling protocol between a switch and the respective repeater.

[0139] With respect to block tunneling protocol layer 1306, both MPDUs and MMPDUs frames between the switch and the repeater are transferred by the tunneling protocol. In one embodiment, the 802.11 frames are encapsulated into Ethernet frames. In one embodiment, the tunneling protocol header is placed after the Ethernet header. This protocol transfers both data and management frames as well as special defined tunneling protocol control messages.

[0140] On the repeater, transmit unit 1311 transfers frames from MAC to PHY transmitter, generates FCS (frame check sequence), inserts timestamps in the beacons and probe responses, performs DCF timing (SIFS, DIFS, EIFS), handles ACK, RTS, CTS, and performs a back-off procedure.

[0141] Receive unit 1312 transfers frames from PHY to MAC, receives the MPDUs from the PHY, calculating and checking the FCS value (frames with valid FCS, length and protocol version are sent for receive filtering). Receive unit 1312 also filters valid received frames by destination address, and BSSID (basic service set identification) for group destination addresses, as well as handles ACK, CTS and RTS. Other functions include detection of duplicated unicast frames, updating the NAV (network allocation vector) using Duration/ID value from 802.11 frames, maintenance of the channel state based on both physical and virtual carrier sense, time slot reference generation, and providing Busy, Idle & Slot signals to transmission.

[0142] Synchronization unit 1313 processes the MLME start request in which it starts a new BSS (basic service set) and set all parameters for a beacon frame. Synchronization unit 1313 generates beacon frames periodically and handles Probe request and response frames.

[0143] Repeater management unit 1314 relays all MIB set/get requests, start requests, reset requests, request/confirm characteristic commands to a proper block on the repeater.

[0144] With respect to block tunneling protocol 1 layer 1310, frames for both MPDUs and MMPDUs between the switch and repeater are transferred by the tunneling protocol. The frames are encapsulated into the Ethernet frames and the tunneling protocol header is placed after the Ethernet header. This protocol transfers both data and management frames as well as special defined tunneling protocol control messages.

An Exemplary Switch Software Architecture

[0145] The switch contains the switching and management planes. FIG. 14 illustrates one embodiment of the switching plane. Referring to FIG. 14, the switching plane 1400 contains the switch MAC sublayer 1402 (i.e., the upper MAC), a switch management entity (SwME) 1401 and a switching layer 1403. The switching layer 1403 interfaces with the Ethernet drivers 1404 and performs the switching function. The Ethernet drivers 1404 are connected to the 10/100 BT ports of the switch (PORT1 to PORT24) or connected to another Ethernet switch with its uplink connected to the Gigabit interface 1406 on the switch. The simulator 1405 may also be connected to the any of these ports. In one embodiment, in order to support this kind of abstraction, the tunneling protocol header contains the number of the Ethernet port assigned for use with the repeater repeater 1704 in this example) handling the destination station (station 1705 in this example). Switch MAC sublayer 1703 encapsulates the 802.11 data frames into Ethernet frames and sends them to repeater 1704. Repeater 1704 receives the encapsulated 802.11 data frames and sends the 802.11 data frames to station 1705.

[0146] FIG. 18 illustrates an exemplary process for transferring data traffic from a desktop computer system to a mobile station. Referring to FIG. 18, computer system 1806 encapsulates IP packets into Ethernet frames. For the first IP packet destined to a mobile station, the router starts an ARP (address resolution protocol) procedure in order to obtain the corresponding MAC address. Router 1805 sends an ARP request to switch MAC sublayer 1804 to request the MAC for this IP broadcast. Switch MAC sublayer 1804 encapsulates the ARP request into an 802.11 packet and then encapsulates this packet into an Ethernet packet, essentially creating a new Ethernet frame with an embedded 802.11 MAC header and tunneling protocol header. Switch MAC sublayer 1804 broadcasts this packet to all repeaters, repeaters 1802-1803 in this example, which then rebroadcast it for the desired mobile station to receive. The mobile station, station 1801, with the IP address contained in the ARP request sends an ARP response with its MAC address. Repeater 1802 receives the ARP response and encapsulates the 802.11 frames into Ethernet frames, adding an Ethernet frame header and tunneling protocol header. Repeater 1802 sends the encapsulated ARP response to switch MAC sublayer 1804, which strips off the 802.11 MAC header and switches the Ethernet frame with encapsulated ARP response packet to the backbone port.

[0147] After this procedure, the router takes the station MAC address from the ARP response and routes all IP packets for this mobile station as described above. Since the switch MAC sublayer has the configuration information about MAC and IP addresses, the ARP response could come from the switch.

Management Procedures

[0148] There are a number of management procedures supported by the distributed MAC architecture. In one embodiment, these include starting up the switch, resetting the MAC, starting a new BSS, synchronization, authentication, and de-authentication, association, disassociation and re-association.

[0149] With respect to starting up the switch, the switch is started by the switch management entity (SwME). To con-

figure and start the switch and the repeaters, the SwME issues commands to the switch MAC sublayer on the switch. The commands intended for the repeaters are transferred using the tunneling protocol. Layers of the tunneling protocol are running on the switch and the repeaters.

[0150] With respect to MAC reset, the switch and repeaters cooperate to perform a reset of the MAC. Since the MAC is distributed between the switch and repeaters, the reset process is modified to support this architecture. In one embodiment, the switch management entity sends a reset request to each of the repeaters as part of a tunneling protocol process and receives a reset response indicating if the reset was successful. The reset process may set the MAC to initial conditions, clearing all internal variables to the default values. MIB (management information base) attributes may be reset to their implementation-dependent default values.

[0151] With respect to the start process, the switch management entity requests that the MAC entity start a new BSS. The switch management entity generates the request to start an infrastructure BSS (basic service set) with the MAC entity acting as an access point and sends it to all MAC entities where the switch is acting as a multiple access point. Each repeater responds with an indication as to whether the start process was successful.

[0152] With respect to synchronization, the synchronization process determines the characteristics of the available BSSs and allows for synchronizing the timing of a mobile station with a specified BSS (switch MAC entity). In one embodiment, the synchronization process begins with an instance of the switch MAC sublayer generating a beacon frame, which is encapsulated and sent to the repeaters periodically. The repeater updates the timestamp of the beacon frame before sending the beacon frame in the air. Based on the beacon frame, the mobile station synchronizes its timers.

[0153] The switch management entity also causes authentication to establish a relationship between a station MAC sublayer and the instances of the switch MAC sublayers. In one embodiment, a mobile station is authenticated if its MAC address is in the access list on the switch. Similarly, de-authentication is supported to invalidate an authentication relationship with a switch MAC entity. In one embodiment, de-authentication is initiated by the mobile station. In this case, the instance of the switch MAC sublayer on the switch associated with the repeater assigned to the mobile station updates the station state as maintained by the switch. The result of de-authentication is that the state of the mobile station is listed in the switch as unauthenticated and unassociated.

Association

[0154] Data frames for a mobile station are forwarded from the repeater that has the token for the mobile station. In one embodiment, if a repeater without the token receives the data frames, it forwards only a short frame with the RSSI (in the tunneling protocol header) to the switch. The switch keeps track of the RSSI for the mobile station. If the repeater without the token has better reception and if the repeater with the token has "high" error rate, the switch may reassign the token. The RSSI and token are part of the tunneling protocol header. The token assignment occurs within the association process.

[0155] FIG. 19 is a data flow diagram of one embodiment of an association and token assignment process. Referring to FIG. 19, an association request is generated by a mobile station and sent by the mobile station, via the mobile station MAC. Repeater 2 has the token for the mobile station. Therefore, repeater 2 encapsulates the association request, along with its RSSI and BSSID, into an Ethernet packet and sends the encapsulated packet to the switch.

[0156] Repeater 1, which does not have the token for the mobile station, forwards a short frame with the RSSI in the tunneling protocol header.

[0157] The switch takes the RSSIs for the two identical frames and determines which one is stronger. Based on which is stronger, the switch either allows the repeater that has the token and station MAC for the mobile station to keep them (e.g., repeater 2) or reassigns them to the repeater with the higher RSSI (e.g., repeater 1). In either case, the switch sends an association response encapsulated in an Ethernet packet with the token and association ID to the repeater, which de-encapsulates it and forwards it to the mobile station, via the mobile station MAC.

Re-Association

[0158] The following exemplary procedure describes how a mobile station becomes re-associated with another switch MAC entity (logical access point). FIG. 20 is a block diagram of two MAC sublayer instances in a switch. Referring to FIG. 20, two (or more) instances of the switch MAC sublayer run on the switch (offering the access points (APs) inside the same switch). Each instance has its own BSSID (basic service set identification) (e.g., the MAC address of the MAC instance). Both MAC instances are managed by the same switch management entity (SwME). The SwME manages these as multiple access points (APs) inside the switch. In one embodiment, communication between MAC instances is through the SwME. Both MAC instances as well as the switch management entity (SwME) reside on the same switch. Communication between the MAC instances can be direct or through the SwME. In one embodiment, the SwME has knowledge of all MAC instances and is involved in this communication. Thus, the switch acts as a distribution system containing multiple switch MAC sublayer instances (multiple logical access points) in which roaming is centralized in the switch.

[0159] In one embodiment, the association request from the mobile station is encapsulated and sent by the repeater to the switch. The association request with the BSSID of the first MAC sublayer instance is sent from the second MAC sublayer instance through the SwME to the first MAC sublayer instance. As a result, the first MAC sublayer instance generates a response representing that mobile station has been already associated with the first MAC sublayer instance. Using this process, the station does not have to go again through authentication procedure and it can be automatically associated with the second MAC sublayer instance. When the second MAC sublayer instance receives the response, the station becomes associated with the second MAC sublayer. Thus, when the station roamed, the handover procedure is performed in the switch. Therefore, the switch acts as a complete distribution system with multiple logical access points.

[0160] As described above, when a station roams between two MAC sublayer instances (logical access points) inside

one distribution system, there is only one repeater controlled by one MAC sublayer instance. In one embodiment, a mobile station can roam from one repeater to another repeater controlled by the same MAC sublayer instance (logical access point) without a need to associate again, and only the token re-assignment procedure described herein has to be performed. In one embodiment, the station is not aware of the token re-assignment procedure.

[0161] If a mobile station moves from one repeater belonging to one logical access point (one MAC sublayer instance) to a second repeater belonging to a second logical access point (second MAC sublayer instance), the station has to be re-associated and the token re-assignment procedure has to be performed. The handover procedure is performed in the switch. Again, the station is not aware of any token assignment procedures.

[0162] Note that mobile stations are associated with switch MAC sublayers instances not with a repeater. If a station is controlled by a repeater, the repeater has a token for that station. All repeaters controlled by a particular MAC sublayer instance are associated with a station if the station is associated with that MAC sublayer instance, and only one repeater has a token for that station.

[0163] A user can configure the switch to have any number of MAC instances. In one embodiment, this is configured using a parameter. Also configurable is which repeater belongs to MAC instance. For example, if the switch has 64 ports, it can be configured to act as 8 access points (8 upper MAC instances running concurrently), with 8 repeaters per access point (one upper MAC sublayer controlling 8 repeaters).

[0164] FIG. 21 is a data flow diagram of one embodiment of a re-association process. Referring to FIG. 21, a mobile station SME (station management entity) generates a re-association request and sends it to a repeater, repeater 4 in this case, along with its BSSID via the mobile station MAC. In one embodiment, the mobile station knows that it needs to make a re-association request because it has received a BEACON frame with different BSSID (i.e., a different MAC instance), indicating that the mobile station had been roaming. The repeater receives the re-association request, encapsulates the packets of the re-association request with the RSSI into an Ethernet packet, and sends the Ethernet packet to the instance of the switch MAC sublayer associated with the repeater. In response thereto, the instance of the switch MAC sublayer generates an indication to the switch management entity indicating that a re-association request has been made.

[0165] In response to the indication, the switch management entity causes a new AID (association id) to be assigned to the mobile station, a token for the mobile station to be assigned to a new repeater, and the previous token assignment to be deleted. In one embodiment, the association identifier (AID) is a number (value between 0 and 2007) assigned to a mobile station by the switch or an access point during the association procedure. It is an 802.11 standard defined parameter. After the station is associated, the station inserts the AID in every message. More specifically, the switch management entity updates the entry for the mobile station in the access list, including setting the new access point address to the address of the instance of the switch

MAC sublayer associated with the repeater. The switch management entity also assigns a token and an association ID.

[0166] The switch management entity sends a delete token command to the instance of the switch MAC layer associated with the repeater previously assigned to the mobile station, which the instance of the switch MAC layer forwards to the repeater (repeater 3 in this case).

[0167] The instance of the switch MAC sublayer (upper MAC 2 in this case) associated with the repeater that forwarded the re-associate request (repeater 4 in this case) sends a re-associate response frame to the repeater with the token, association ID, and an indication that the re-association was successful. The repeater de-encapsulates the packet, stores the mobile station MAC token, and forwards the de-encapsulated re-associate response frame to the mobile station MAC with the association ID and the successful indication.

Disassociation

[0168] A mobile station may request disassociation with a specified peer MAC entity that is acting as a logical access point. The mobile station may request this due to inactivity or because a switch is unable to handle all currently associated mobile stations, etc. FIG. 22 is a flow diagram on one embodiment of a disassociation process. Referring to FIG. 22, a disassociation request is generated by the SME (station management entity) on the mobile station and sent by the mobile station MAC as a disassociate request frame with the BSSID (i.e., the instance identifiers). The BSSID is a basic service set identifier representing the MAC address of an upper MAC instance. Each repeater that receives the disassociate request frame without errors encapsulates it with its RSSI and forwards it to the switch, regardless of whether it has the token for the mobile station. In response to the receiving the disassociate request frame, the switch MAC sublayer determines whether the mobile station is in the access list and changes the state of the mobile station in the access list to authenticated and unassociated, removes all parameters from the access list entry for the mobile station, and deletes the token and association M. In one embodiment, the access list is a dynamically created hash table containing records for all authenticated stations, in which each record contains a station MAC address, association identifier, BSSID, a station state, and a repeater port number which has station token. In other words, on the switch MAC sublayer, the state of the mobile station is updated and its AID is deleted. The switch then sends a disassociate response frame encapsulated in an Ethernet frame to the repeater having the token. Embedded in the tunneling protocol header of the frame is a tunneling protocol command to delete the token, which causes the repeater having the token to delete the token. Thereafter, the repeater that deleted the token sends the de-encapsulated disassociate response frame to the MAC of the mobile station with an indication that disassociation was successful.

[0169] In one embodiment, this process can be initiated by the switch management entity. This can happen if the switch decides to disassociate the mobile station because of inactivity or because a switch is unable to handle all currently associated mobile stations.

Tracking Multiple Interface Connections

[0170] A technique is disclosed herein that tracks when a mobile (or fixed) station is attempting to connect to the network over more than a predetermined number (e.g., one) of station interfaces. That is, the technique determines whether a user is trying to connect over more than a predetermined number of interfaces (e.g., 1, 2, 3, etc.) and if a connection is attempted that would cause the station to be connected to the network through a number of interfaces larger than the allowed limit, then action(s) may be taken against the station (e.g., disable one or more connections, deny a connection, etc.). Note that for purpose of the following discussion, the station will be described as a mobile station. However, in an alternative embodiment, the station is fixed.

[0171] In one embodiment, the technique includes a switch allowing a mobile station to have one connection to a network over a first of its interfaces. Thereafter, the switch determines that the mobile station is attempting to have a second connection to the network over a second interface other than the first interface. In one embodiment, the first interface is a wireless interface for communicating to a repeater using, for example, an 802.11 communication channel, and the second interface is a wired interface, such as, for example, a wired Ethernet cable. In one embodiment, the switch makes the determination by checking memory associated with the mobile station to see if the two interfaces belong to the same mobile station. This may be accomplished by having the switch access a memory, local or remote, storing a table, or list, of mobile stations along with a list of the interfaces available for each of the listed mobile stations. In one embodiment, the list of mobile stations is a table (e.g., an access control list) and the switch searches the locations in the table to determine if media access control (MAC) addresses of the first and second interfaces are listed as belonging to the mobile station. In one embodiment, the access control list includes an entry for each mobile station with multiple columns (or rows) for MAC addresses, one for each interface that the mobile station has with a MAC address.

[0172] In one embodiment, the switch enforces a security policy in response to determining that a mobile station is attempting to connect to the network over one interface when already connected over another interface. In such situations, there are two possible security policies. First, the security policy may permit connection to the network through multiple interfaces. Second, the security policy may not permit connection to the network through multiple interfaces of the same mobile station. In one embodiment, in response to such a case, the switch may deny the new connection that is being attempted, may deny the previous connection that already exists (in favor of the new connection), or may deny both connections. For more than two interfaces in the station, a more complex admission control algorithm may be used.

[0173] In one embodiment, in order to deny the new connection, the switch disables the MAC address associated with the interface attempting to connect to the network, and in order to deny the previously existing connection, the switch may remove the MAC address associated with the interface that is already connected to the network from a list of active stations (e.g., the active stations list).

[0174] In one embodiment, the switch uses an access control list and the active stations list. The access control list is where the security policy is enforced, while the active stations list is the list of all mobile stations currently active in the system. Each mobile station that may potentially have a connection to the network is listed in the access control list. For each interface of a mobile station that has a connection to the network, there is a MAC address in the active stations list. When a mobile station attempts to connect to the network through one of its interfaces, the MAC address of the interface is sent. In response to receiving the MAC address, the controller of the switch searches the access control list for the MAC address. If the MAC address is not in the access control list, the controller of the switch denies access. If the controller finds the MAC address in the access control list, the controller finds the security policy in the entry in the access control list associated with the MAC address to determine what security policy, if any, is supposed to be enforced. This means that the access control list records which interfaces are active.

[0175] To deny a connection for an interface already connected to the network, the switch removes the MAC address for the interface from the active stations list. This action causes process is performed by the switch. Referring to FIG. 23A, the process begins by processing logic allowing a mobile station a connection to the network over a first interface (processing block 2301). Next, processing logic determines the mobile station is attempting to have another connection over a second interface (processing block 2302). In response, processing logic enforces a security policy (e.g., allows it, denies one or more of the connections, prevents the mobile station from accessing the network, etc.) (processing block 2303).

[0176] An alternative embodiment of the switch of FIG. 12A is shown in FIG. 23B. Referring to FIG. 23B, a switch controller 2310 is coupled to ports 2311 and memory 2312. Switch controller 2310 performs the process described in FIG. 23A and above regarding the monitoring of connections and requests for connections. Switch controller 2310 uses ports 2311 to communicate with the repeaters in the system as well as other devices, via, in one embodiment, a wired Ethernet connection. Memory 2312 stores the active stations list 2314 and the access control list 2313. Active stations list 2314 includes a table having an entry for each mobile station and fields (e.g., columns, rows, etc.) to store the MAC address of each interface the mobile station has. Access control list 2313 includes entries to store mobile stations along with an indication of whether access is permitted for each interface of a mobile station and an indication of the security policy associated with that mobile station. Memory 2312 may be a part of the switch or part of an external memory or server (e.g., a radius server).

[0177] Thus, the technique described herein reconciles multiple interfaces that correspond to the same mobile station when the mobile station has access to a network resource through one of its interfaces and attempts to gain access to the network resource through another one of its interfaces. The techniques described herein also include the enforcement of a security policy with respect to such a mobile station.

[0178] Whereas many alterations and modifications of the present invention will no doubt become apparent to a person

of ordinary skill in the art after having read the foregoing description, it is to be understood that any particular embodiment shown and described by way of illustration is in no way intended to be considered limiting. Therefore, references to details of various embodiments are not intended to limit the scope of the claims which in themselves recite only those features regarded as essential to the invention.

1-25. (canceled)

26. A method for tracking multiple interface connections by stations comprising:

allowing a station to have a first connection to a network over a first interface; and

denying the station a second connection to the network over a second interface other than a first interface by checking an indicator bit associated with the second interface to determine whether a MAC address for the second interface is allowed to register for access to the network.

27. The method of claim 26, wherein the denying step includes checking whether the indicator bit is stored in an access control list.

28. The method of claim 27, wherein checking whether the indicator bit is stored in an access control list further includes checking a table having an entry for each station and fields to store a MAC address associated with each interface of the station.

29. The method of claim 27, further comprising clearing the indicator bit from the access control list by an IP manager.

30. The method of claim 26, wherein the station is selected from a group comprising a mobile phone, a cellular phone, a cordless phone, a headset, a voice-enabled mobile station, a laptop computer system, a personal digital assistant, a computer-data-enabled mobile station, or a fixed station.

31. A device for providing access to a network for one or more stations, the device comprising:

a switch having a plurality of ports; and

a controller coupled to the switch;

wherein the controller allows a station to have a first connection to a network over a first interface and determines that the station is attempting to have a second connection to the network over a second interface other than the first interface, and wherein the controller determines whether to allow connection to the network by querying a server to check whether media access control (MAC) addresses associated with the first and second interfaces belong to the station.

32. The device of claim 31, wherein the station is selected from a group comprising a mobile phone, a cellular phone, a cordless phone, a headset, a voice-enabled mobile station, a laptop computer system, a personal digital assistant, a computer-data-enabled mobile station, or a fixed station.

33. The device of claim 31, wherein the server stores and maintains media access control (MAC) addresses associated with one or more interfaces belonging to the station.

34. An apparatus for providing access to a network for one or more stations comprising:

means for allowing a station to have a first connection to a network over a first interface;

means for determining that the station is attempting to have a second connection to the network over a second interface other than the first interface; and

means for checking whether media access control (MAC) addresses associated with the first and second interfaces belong to the station.

35. The apparatus of claim 34, wherein the station is one selected from a group comprising a mobile phone, a cellular phone, a cordless phone, a headset, a voice-enabled mobile station, a laptop computer system, a personal digital assistant, a computer-data-enabled mobile station, or a fixed station.

36. The apparatus of claim 34, further comprising means for accessing a memory.

37. The apparatus of claim 36, wherein the memory is local, and stores an active stations list and an access control list.

38. The apparatus of claim 36, wherein the memory is remote, and stores an active stations list and an access control list.

39. The apparatus of claim 34, further comprising means for enforcing a security policy if the station is attempting to connect to the network over the second interface.

40. The apparatus of claim 39, further comprising means for denying connection to the network through multiple

interfaces of the same station, and wherein the means for enforcing the security policy comprises means for denying the second connection to the network.

41. The apparatus of claim 40, further comprising means for disabling a MAC address associated with the second interface.

42. The apparatus of claim 39, further comprising means for denying connection to the network through multiple interfaces of the same station, and wherein means for enforcing the security policy comprises means for disabling the first connection to the network.

43. The apparatus of claim 42, further comprising means for removing a MAC address associated with the first interface from a list of active stations.

44. The apparatus of claim 39, further comprising means for denying connection to the network through multiple interfaces of the same station, and wherein enforcing the security policy comprises denying the first and second connections to the network.

45. The apparatus of claim 39, further comprising means for allowing access to the network by the station over multiple interfaces.

* * * * *