



(51) International Patent Classification:
G01B 11/25 (2006.01)

(21) International Application Number:
PCT/EP2019/064610

(22) International Filing Date:
05 June 2019 (05.06.2019)

(25) Filing Language: English

(26) Publication Language: English

(30) Priority Data:
18178203.8 18 June 2018 (18.06.2018) EP

(71) Applicant: LUMILEDS HOLDING B.V. [NL/NL]; The Base, Tower B5 unit 107, Evert van de Beekstraat 1, 1118 CL Schiphol (NL).

(72) Inventors: ENGELEN, Rob; c/o Lumileds Germany GmbH, Intellectual Property, Philipsstr. 8, 52068 Aachen (DE). KAKKAR, Varun Dev; c/o Lumileds Germany GmbH, Intellectual Property, Philipsstr. 8, 52068 Aachen (DE).

(74) Agent: TER HEEGDE, Paul; Lumileds Germany GmbH, Philipsstr. 8, 52068 Aachen (DE).

(81) Designated States (unless otherwise indicated, for every kind of national protection available): AE, AG, AL, AM, AO, AT, AU, AZ, BA, BB, BG, BH, BN, BR, BW, BY, BZ, CA, CH, CL, CN, CO, CR, CU, CZ, DE, DJ, DK, DM, DO, DZ, EC, EE, EG, ES, FI, GB, GD, GE, GH, GM, GT, HN, HR, HU, ID, IL, IN, IR, IS, JO, JP, KE, KG, KH, KN, KP, KR, KW, KZ, LA, LC, LK, LR, LS, LU, LY, MA, MD, ME, MG, MK, MN, MW, MX, MY, MZ, NA, NG, NI, NO, NZ, OM, PA, PE, PG, PH, PL, PT, QA, RO, RS, RU, RW, SA,

(54) Title: LIGHTING DEVICE COMPRISING LED AND GRATING

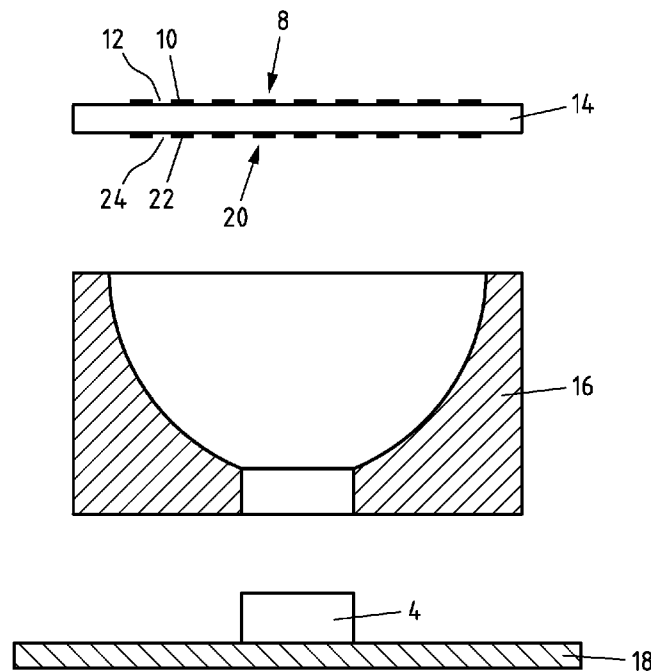

Fig.4

(57) Abstract: The invention refers to a lighting device comprising at least one light emitting diode (LED). The object to provide a lighting device that is capable of providing a light pattern for illuminating an object in 3D imaging, wherein the lighting device is simple and cost-effective to manufacture, while the lighting device may in addition have a very small form factor, is solved in with a lighting device comprising: at least one LED (4) for emitting light towards a light-emitting side (6); a first grating (8) with a regular pitch having light-blocking sections (10) and light-permeable sections (12); wherein the first grating (8) is arranged on the light-emitting side (6) to block the passage of light at the light-blocking sections (10), such that the light passing the light-permeable sections (12) is capable to illuminate an object with a line pattern. The invention further corresponds to a method for producing a lighting device (2) and the use of a lighting device (2).



SC, SD, SE, SG, SK, SL, SM, ST, SV, SY, TH, TJ, TM, TN,
TR, TT, TZ, UA, UG, US, UZ, VC, VN, ZA, ZM, ZW.

(84) Designated States (*unless otherwise indicated, for every kind of regional protection available*): ARIPO (BW, GH, GM, KE, LR, LS, MW, MZ, NA, RW, SD, SL, ST, SZ, TZ, UG, ZM, ZW), Eurasian (AM, AZ, BY, KG, KZ, RU, TJ, TM), European (AL, AT, BE, BG, CH, CY, CZ, DE, DK, EE, ES, FI, FR, GB, GR, HR, HU, IE, IS, IT, LT, LU, LV, MC, MK, MT, NL, NO, PL, PT, RO, RS, SE, SI, SK, SM, TR), OAPI (BF, BJ, CF, CG, CI, CM, GA, GN, GQ, GW, KM, ML, MR, NE, SN, TD, TG).

Published:

— *with international search report (Art. 21(3))*

LIGHTING DEVICE COMPRISING LED AND GRATING

FIELD OF THE INVENTION

5 The present disclosure relates to lighting devices comprising light emitting diodes (LEDs), in particular in the area of pattern illuminators for 3D imaging purposes.

BACKGROUND OF THE INVENTION

 Applications involving 3D imaging have become increasingly important.
10 Such applications are also provided in consumer electronics such as mobile devices, creating the need of 3D imaging devices with very small form factors. In particular the available height for installation in emitting direction is limited.

 A basic method of acquiring a 3D representation of an object in 3D imaging is based on an active illumination of the object, wherein the object is illuminated with a
15 specifically structured light pattern. An optical sensor such as a camera is used to obtain a 2D image of the object illuminated by the light pattern. The shape of the object distorts the observed light pattern, such that a 3D representation of the object can be derived from the 2D image.

 A typical light pattern used for illumination of objects in 3D imaging is a
20 dot pattern, which can be for instance a regular, pseudo-random or random dot pattern. Such patterns can be produced by lasers, e.g. by edge emitters or vertical-cavity surface-emitting lasers (VCSEL arrays). While such lighting devices for illumination in 3D imaging can in principle have small form factors and can be included in mobile devices, these lighting devices are usually complex and difficult to manufacture,
25 therefore increasing production costs.

 Further types of light patterns that may be used for illumination in 3D imaging include crosses, grids, and lines. However, such light patterns are also usually obtained by means of laser devices and the corresponding lighting devices can therefore
30 be cost-intensive.

SUMMARY OF THE INVENTION

It is therefore an object of the present invention to provide a lighting device that is capable of providing a light pattern for illuminating an object in 3D imaging, wherein the lighting device is simple and cost-effective to manufacture, while the lighting device may in addition have a very small form factor, in particular a small installation height in emitting direction. The invention further relates to a method for producing such a lighting device and a use of such a lighting device based on the aforementioned object.

10 According to a first aspect of the present invention, a lighting device is provided comprising: at least one light emitting diode (LED) for emitting light towards a light-emitting side; a first grating with a regular pitch having light-blocking sections and light-permeable sections; wherein the first grating is arranged on the light-emitting side to block the passage of light at the light-blocking sections, such that the light
15 passing the light-permeable sections is capable to illuminate an object with a line pattern. The first grating is configured such that light rays of certain angles are blocked, while light rays of other angles may pass the first grating through the light-permeable sections, to create a shadowing effect.

According to a second aspect of the present invention, a method for producing a lighting device is provided, the method comprising: providing at least one LED for emitting light towards at least one light-emitting side; providing a first grating with a regular pitch having light-blocking sections and light-permeable sections; and arranging the first grating on the light-emitting side such that the passage of light at the light-blocking sections is blocked and that the light passing the light-permeable sections
25 is capable to illuminate an object with a line pattern. The first grating is configured such that light rays of certain angles are blocked, while light rays of other angles may pass the first grating through the light-permeable sections, to create a shadowing effect.

According to a third aspect of the present invention, a use of a lighting device according to the first aspect is provided to provide a light pattern in 3D imaging of objects.

30

Exemplary embodiments of the first, second and third aspect of the invention may have one or more of the properties described below.

The at least one LED may comprise at least one semiconductor element such as a p-n-junction, a diode, and/or a transistor. For instance, the at least one LED
5 may be at least partially arranged on a substrate. The at least one LED is configured to emit light towards a light-emitting side of the lighting device. The light-emitting side may represent one or more areas of or around the lighting device, wherein an object that is to be illuminated by the lighting device can be brought to the light-emitting side for illumination.

10 The first grating has a regular pitch, wherein the pitch may be understood as the period of the grating, i.e. the sum of the width of a single light-blocking section and the width of a single light-permeable section. Light-blocking sections and light-permeable sections may be considered to form “lines” of the grating in that the light-blocking sections and light-permeable sections have longitudinal directions with a
15 largest dimension. The width of the light-blocking sections and light-permeable sections may be understood as the dimension perpendicular to the longitudinal direction and within the grating. The first grating may in particular have a planar shape. Sufficiently wide light-permeable sections, in combination with the light-blocking sections, will cause a shadowing effect, according to the principles of Moiré Shadow.
20 Instead, narrow light-permeable sections will result in a diffraction pattern. The diffraction pattern requires high manufacturing accuracy and has the drawback to be wavelength depending and therefore to be light source dependent. Light-permeable sections of intermediate width, will cause a dominant shadowing effect with a superposed diffraction pattern, the Talbot effect. The first grating of the invention is
25 configured to cause a dominant shadow effect with possibly a minor diffraction pattern of lower intensity superposed. With diminishing width of the light permeable section the shadow contrast will improve.

A “regular” pitch may in this context be understood in that the pitch of each line of the grating is equal within the manufacturing precision of the grating. A regular
30 pitch of the grating has the advantage that the line pattern produced by the lighting

device may also be (approximately) a regular line pattern with a regular pitch of dark and bright lines, which can be easier to detect and to analyse for purposes of 3D imaging of objects.

The first grating is arranged on the light-emitting side to partially block the passage of light at the light-blocking sections, such that the light passing through the light-permeable sections is capable to illuminate an object with a line pattern.

The light-blocking sections of the first grating are considered to create a shadowing effect on the light impinging on the first grating, such that light rays, e.g. of certain angles, are blocked, while light rays of other angles may pass the first grating through the light-permeable sections. The light impinging on the first grating may be directly emitted by the LED or may be redirected to the first grating. The first grating therefore may be considered to form a (regular) fan of light rays, wherein dark lines occur at certain angles.

The first grating may be arranged in the “far field” of the at least one LED, i.e. the distance of the at least one LED and the first grating is large enough that the light rays emitted by the LED reach the first grating as (essentially) parallel light rays. Preferably, the LED may be considered to be a point light source with respect to the first grating. The light-blocking sections of the first grating may then also be considered to create a shadowing effect on the light impinging on the first grating, such that a (regular) array of essentially parallel light rays is produced, wherein dark lines occur. Preferably, the dimensions of the LED may be smaller than the dimensions of the first grating.

The lighting device according to the first aspect therefore relies on simple and widely available elements such as LEDs and gratings to provide a line pattern, significantly reducing the production costs. In particular, LEDs and corresponding gratings may be provided with very small dimensions, such that the form factor of the lighting device may be significantly reduced. No further complicated and space consuming optical elements in the light emitting path are required to obtain a regular array of essential parallel light rays. Such optical elements may however be provided in order to improve intensity and contrast of the line pattern caused by the shadow effect.

In an exemplary embodiment of the invention, the lighting device further comprises at least one optical element arranged to refract and/or reflect light towards the first grating. With at least one optical element, light rays that otherwise would miss the first grating can be redirected towards the first grating, therefore enhancing the intensity of the light that is passing the first grating and improving the intensity of the illumination of an object with a line pattern. Light that is redirected by the at least one optical element may comprise light emitted by the LED in directions that do not correspond to the position of the first grating. Light that is redirected by the at least one optical element may also comprise light that is reflected on the first grating, e.g. blocked by the light-blocking sections of the first grating, or that is reflected by other elements of the lighting device. Overall, the probability of a light ray passing through the first grating may be enhanced in that the at least one optical element may redirect a light ray towards the first grating, wherein the light ray would otherwise not pass the first grating.

Further, the at least one optical element may be considered to provide an optical projection such as a collimation of the light rays being directed towards the first grating or the light rays passing the first grating. For instance, a reflective element such as a mirror element or a refracting element such as a lens may form an essentially parallel light beam being directed towards the first grating, such that the first grating receives a “far field” emission from the at least one LED, while the distance between the at least one LED and the first grating may be reduced. For instance, a reflective element such as a mirror element or a refracting element may also be arranged on the side of the first grating facing away from the at least one LED, such that the light passing through the first grating may be projected on an object.

In an exemplary embodiment of the invention, the at least one optical element is configured as a reflector cup, white LED package, TIR lens and/or Fresnel lens for the at least one LED.

A reflector cup may effectively reflect light emitted from the LED towards the light-emitting side and the first grating. The reflector cup may be configured as element with high (specular and/or diffuse) reflectance that surrounds the at least one

LED at least on one side. The reflector cup may have a shape that is adapted to the geometry of the spatial distribution of light emission of the at least one LED, such that the amount of light redirected towards the first grating is further optimized. The reflector cup may for instance be configured to provide an essentially parallel light
5 beam on the first grating. The LED and the reflector together may be considered to configure a point light source with respect to the first grating. In an embodiment, the reflector cup may also serve as support for the first grating, such that the lighting device can be arranged in a very compact manner.

The at least one optical element may be configured as a white LED package
10 for the at least one LED, wherein the white LED package for instance comprises “white” walls encapsulating the at least one LED with highly reflective material. The white LED package may comprise side walls for the at least one LED and in particular comprise a lead frame for the at least one LED coated with a highly reflective material. As reflective material, polymer materials as e.g. silicone may be used, wherein
15 reflective particles such as TiO_x particles are embedded in the polymer material. The white LED package may form a highly reflective environment of the LED and encapsulate the LED, wherein light essentially only may exit towards the first grating.

A lens for the LED, preferably a total internal reflection (TIR) lens and/or Fresnel lens, may provide an optical projection of the light emitted by the LED and
20 reflected within the lighting device. For instance, a TIR lens or Fresnel lens may provide a collimation of light towards the first grating to improve contrast and intensity of the line pattern. TIR lenses and Fresnel lenses in particular allow reducing the form factor of the lighting device.

In another exemplary embodiment of the invention, the lighting device
25 further comprises at least one second grating with a regular pitch having light-blocking sections and light-permeable sections; wherein the at least one second grating is arranged in between the at least one LED and the first grating. With at least one second grating, the distance between the at least one LED and the first grating can be further reduced. The light-permeable sections of the second grating each function as a point
30 light source for the first grating and therefore a large distance between the LED and the

first grating is not required. Moreover, this overcomes the requirement of a single grating in that the light rays emitted by the LED have to reach the first grating as (essentially) parallel light rays. Accordingly, in combination with the second grating, also an array or matrix of LEDs may be used. In particular, the light-blocking sections
5 of the at least one second grating can be considered to create a shadowing effect on the light impinging on the at least one second grating, such that light rays of certain angles are blocked, while light rays of other angles may pass the at least second grating to the first grating. The first grating creates a shadowing effect as described above. The at least one second grating and the first grating therefore interact to select certain angles
10 for light rays to pass the gratings, while at other angles, light rays are blocked at the at least one second grating or the first grating. In particular, combining the first grating with the at least one second grating may produce a line pattern also for non-parallel light rays, such that the gratings can be brought very close to the LED to further reduce the form factor of the lighting device, while a line pattern with sufficient contrast can be
15 produced. The at least one second grating has in particular the same pitch as the first grating.

The lighting device may comprise at least one transparent carrier on the light-emitting side of the LED. For instance, the at least one transparent carrier may comprise or consist of glass and/or transparent plastics material. In an exemplary
20 embodiment of the invention, the first grating and/or at least one second grating may be disposed on a surface of the at least one transparent carrier. Therefore, the at least one transparent carrier may serve as a support for the first grating and/or at least one second grating. For instance, a first grating and/or at least one second grating may be formed on the at least one transparent carrier, in particular by an application of stripes on a
25 surface of the at least one transparent carrier, wherein the stripes form light-blocking sections of the first grating and/or at least one second grating. In particular, metallic stripes may be applied to the at least one transparent carrier. For instance, gold, silver, aluminium, copper and/or their alloys may be used as material for metallic stripes. The first grating and/or at least one second grating may be formed by a coating process such
30 as sputtering and/or evaporation on the at least one transparent carrier. The first grating

and/or at least one second grating may for instance have a thickness perpendicular to the surface of the transparent carrier of 100 nm to 500 nm, in particular 150 nm to 250 nm.

In an exemplary embodiment of the invention involving at least one second
5 grating, the first grating and the at least one second grating are disposed on opposite sides of the at least one transparent carrier, for instance on opposite sides of a glass carrier and/or transparent plastic carrier. The first grating and the at least one grating can therefore be provided in a single element and can be manufactured in a simple manner. For instance, the gratings are formed by (metallic) stripes on surfaces on
10 opposite sides of the at least one transparent carrier.

A protective coating may be applied to the transparent carrier, in particular on the side of the transparent carrier on which the first grating and/or the at least second grating is disposed, wherein the protective coating may cover and/or embed the first and/or at least second grating. The protective coating may for instance comprise or
15 consist of SiO_2 and/or Si_3N_4 . The thickness of the protective coating perpendicular to the surface of the transparent carrier may be at least one order of magnitude larger than the thickness of the grating(s). For instance, the grating may have a thickness of 150 nm to 250 nm, in particular 200 nm, and the transparent carrier and the grating is covered with a protective coating with a thickness of 1 μm , wherein the grating is situated
20 completely inside the protective coating.

As already indicated above, in some embodiments of the invention at least part of the light-blocking sections of the first grating and/or the at least one second grating is reflective for the light emitted by the LED, in particular specular reflective. For instance, the light blocking sections may be formed by metallic stripes being
25 reflective. Reflective properties of the first grating and/or the at least one second grating may lead to an increase in intensity for the line pattern, as light is reflected and redirected from the light-blocking sections of the grating(s) and therefore may pass through the first grating after reflection. In particular, combining reflecting light-blocking sections of the grating(s) with at least one optical element such as a reflector cup or a white LED package may significantly increase the intensity output of the
30

lighting device, as a large part of the light emitted by the LED is reflected until the light passes the first grating to produce the line pattern.

In case aluminium is used as material for the metallic stripes, wherein in particular aluminium is evaporated on the at least one transparent carrier, the side of the metallic stripes that is in contact to the at least one transparent carrier can have
5 essentially specular reflective properties, while the side of the metallic stripes facing away from the at least one transparent carrier may be subject to surface oxidation and therefore have a matte surface, being less specular reflective and having at least partially diffuse reflective properties. Hence, depending on which side is chosen for the
10 first grating, the side of the first grating facing the LED will have specular reflective properties or partially diffuse reflective properties. In case the first grating and the at least one second grating are disposed on opposite sides of the at least one transparent carrier, the side of the second grating facing the LED has partially diffuse reflective properties. This may be advantageous in that the light blocked by the metallic stripes is
15 reflected at least partially in a diffuse manner (i.e. with a distribution of different reflection angles) and may be again reflected in the lighting device, e.g. by an optical element such as a reflector cup or white LED package. The side of the second grating facing the at least one transparent carrier is specular reflective, such that light is reflected back towards the first grating.

20 In some embodiments, the following combination of reflective surfaces of the first and at least one second grating may be chosen: the surface of the light-blocking sections of the at least one second grating facing the LED may be have a higher reflectivity than the surface of the light-blocking sections of the at least one second grating facing the light-emitting side. With this, light blocked by the at least one second
25 grating coming from the LED is reflected back into the lighting device and may pass the first grating after another reflection. A highly reflective surface of the at least one second grating facing the LED therefore enhances efficiency. Light impinging on the light-blocking sections of the at least one second grating facing the light-emitting side (i.e. on the side facing away from the LED), however, has already been reflected from
30 the first grating and may be considered to have a direction of propagation that does not

match the first grating and therefore the line pattern. It is therefore beneficial when the surface of the light-blocking sections of the at least one second grating facing the light-emitting side has a lower reflectivity.

Preferably, the surface of the light-blocking sections of the first grating
5 facing the LED (and the at least one second grating) may have specular reflectivity. As light being blocked by the first grating after passing the second grating may be considered to have a direction of propagation that does not match the line pattern, it is beneficial to reflect this light back through the at least one second grating into the lighting device, such that it is reflected again (e.g. at an optical element) and may change its direction of
10 propagation. With the surface of the light-blocking sections of the first grating facing the LED being specular reflective, the probability that the light passes the at least second grating again without being blocked is increased, enhancing the efficiency of the lighting device.

According to another exemplary embodiment of the invention, at least one
15 surface of the first grating and/or at least one surface of the at least one second grating may have a light redirecting structure. In particular, the surface of the first grating and/or at least one second grating that faces the at least one LED may have a light redirecting structure, in particular in addition to reflective properties such as specular reflective properties. As the at least one LED itself may have light absorbing properties,
20 it is beneficial that light being blocked on the first grating and/or at least one second grating is not redirected towards the LED where it might be absorbed, but towards other parts of the lighting device where the probability for a reflection of light is higher, e.g. towards at least one optical element such as a reflector cup or white LED package.

In some embodiments, a surface of the first grating and/or at least one
25 second grating may be shaped as a light redirecting structure, i.e. the light redirecting structure is formed by the surface of the grating itself. For instance, the surface of a grating may be shaped as a curved or angled surface. In some embodiments, at least one light redirecting element may be used and may in particular be disposed on a surface of the first grating and/or at least one second grating, in particular on a flat and (specular)
30 reflective surface of the first grating and/or at least one second grating. A light

redirecting element may be a refracting element such as a transparent element with a triangular or (half-) circular cross section, which for example redirects light being reflected at the surface of the grating towards a direction that is closer to a direction parallel to the grating. In particular, the shape of the light redirecting element is
5 configured to redirect the light away from the at least one LED. The light redirecting structure may also vary over the area of the grating, e.g. the light redirecting structure may be different at the center of the grating (where the grating is directly opposite of the LED) from the periphery of the grating (where the grating is opposite of an optical element).

10 While it is possible to choose the pitch of the first and/or at least one second grating such that diffraction effects are minor, the pitch of the first and/or at least one second grating are preferably chosen such that diffraction grating effects are moderate at the wavelengths of the light emitted by the at least one LED. For example, a contrast of 80 % in the line pattern (i.e. the relative difference between maximum and minimum
15 intensity) without diffraction effects could be reduced to around 50 % due to single slit diffraction.

According to another exemplary embodiment of the invention, the first grating is configured to cause a diffraction pattern on the intensity of the light passing through the first grating, the diffraction pattern comprising transmission angles with
20 intensity maxima and intensity minima; and wherein the first grating and the at least one second grating are arranged such that intensity maxima of the line pattern coincide with maxima of the diffraction pattern and/or intensity minima of the line pattern coincide with minima of the diffraction pattern. In particular, the pitch and/or distance of the first and/or at least one second grating may also be chosen such that diffraction
25 grating effects enhance the illuminated line pattern, e.g. the contrast of the line pattern. The width of light-permeable sections the first and/or at least one second grating may be chosen such that single slit diffraction effects enhance the illuminated line pattern and, for instance, the contrast between illuminated and dark lines in the line pattern.

For instance, the light-permeable sections of the first grating are configured
30 to cause a diffraction grating pattern on the intensity of the light passing through the

first grating, the diffraction grating pattern comprising transmission angles with intensity maxima and intensity minima; and wherein the first grating and the at least one second grating are arranged such that intensity maxima of the line pattern coincide with maxima of the diffraction grating pattern and/or intensity minima of the line pattern coincide with minima of the diffraction grating pattern. For instance, a distance between the first and the at least one second grating and/or the pitch of the at least one second grating is chosen such that transmission angles with intensity maxima of the diffraction grating pattern coincide with connecting angles between light-permeable sections of the at least one second grating and light-permeable sections of the first grating. For instance, the connecting angles are equal to all or some of the intensity maxima, such as every n-th maxima.

For instance, the light-permeable sections of the first grating are configured to cause a single-slit diffraction pattern on the intensity of the light passing through the first grating, the single-slit diffraction pattern comprising transmission angles with intensity maxima and intensity minima; and wherein the first grating and the at least one second grating are arranged such that intensity maxima of the line pattern coincide with maxima of the single-slit diffraction pattern and/or intensity minima of the line pattern coincide with minima of the single-slit diffraction pattern. For instance, a distance between the first and the at least one second grating and/or width of light-blocking sections of the at least one second grating is chosen such that transmission angles with intensity maxima of the single-slit diffraction pattern coincide with connecting angles between light-permeable sections of the at least one second grating and light-permeable sections of the first grating. For instance, the connecting angles are equal to all or some of the intensity maxima, such as every n-th maxima.

Matching transmission angles of the intensity maxima caused by diffraction effects with connecting angles between light-permeable sections may increase the contrast and intensity of the illuminated line pattern. In particular, the amount of light being blocked by the light-blocking sections of the first grating is reduced.

In some embodiments, the pitch of the first grating and/or the pitch of the at least one second grating is from 1 μm to 200 μm . In other embodiments, the pitch of the

first grating and/or the pitch of the at least one second grating is from 5 μm to 50 μm . These pitch sizes allow obtaining a large number of lines in the pattern and therefore a high resolution in 3D imaging also with small sizes of the lighting device. Further, the pitch sizes may only lead to moderate diffraction effects, e.g. with light in the visible and/or near infrared range.

In some embodiments, the first grating and/or the at least one second grating has a coverage of light-blocking sections of 25 % to 75 %. That is, 25 % to 75 % of the area of the grating is formed by light-blocking sections. The coverage may in particular be 30 % to 70 % or 40% to 60%. In some embodiments, the coverage is 50 %, i.e. half of the grating has of light-blocking properties.

In some embodiments, the first grating and/or the at least one second grating may have different coverages of light-blocking sections. The at least one second grating may have in particular a smaller coverage than the first gratings. For instance, the coverage of the at least one second grating is 30 %, while the coverage of the first grating is 70 %. However, preferably the first grating and/or the at least one second grating have the same coverage, with the coverage being in particular from 40% to 60% or 50%.

According to another exemplary embodiment of the invention, a distance between the first and the at least one second grating is from 0.2 mm to 2 mm, in particular from 0.5 mm to 1.0 mm. These distances allow for a high contrast in the line pattern while still providing a lighting device with small sizes.

According to another exemplary embodiment of the invention, the lighting device further comprises a substrate for the at least one LED, wherein the substrate, the at least one optical element form an integrated component. Optionally the integrated component may also be formed by the first grating and/or at least one second grating. In this manner, a very compact and stable device can be produced. In particular, the at least one optical element is configured as a white LED package, which may be formed integrated with the substrate, e.g. by gluing or overmolding. The substrate may be configured as an LED lead frame, forming an overmolded or glued lead frame with the at least one optical element. Further, at least one transparent carrier may be also

integrated in the component, including at least one second grating and/or the first grating. The substrate, e.g. the lead frame may be coated with a highly reflective material, such as polymer materials (e.g. silicone) with embedded reflective particles (e.g. TiO_x particles).

5 According to another exemplary embodiment of the invention, the lighting device further comprises a housing for an electronic device on the light-emitting side of the LED; wherein the first grating is formed in an aperture of the housing. The housing may be configured to enclose an electronic device, for instance a camera, a computer, a Thinclient and/or a portable computer (mobile device), such as a laptop computer, a
10 tablet computer, a wearable, a personal digital assistant or a smartphone. The housing may also be configured to enclose the lighting device. An aperture is formed in the housing, e.g. by openings or slits in the material of the housing. The housing of electronic devices may also comprise a transparent material such as transparent plastics material and may be coated with a light-blocking coating such as paint for decorative or
15 functional purposes. The coating may form the light-blocking sections of the first grating, while sections of the housing are left uncoated to form the light-permeable sections of the first grating.

By integrating the first grating in the housing, the size and production costs of the lighting device can be further reduced. When at least one second grating is used,
20 the at least one second grating may be disposed on a transparent carrier that may form an integrated component with the at least one LED as described above, while the first grating is formed in the aperture of the housing.

In principle, a variety of wavelength ranges is possible for the light being emitted by the at least one LED and being used to produce the line pattern. In some
25 embodiments, the at least one LED is configured to emit light comprising wavelengths in the UV range, in the visible range and/or in the near-infrared range. The UV range may in particular correspond to wavelengths of 315 and 380 nm. The visible range may in particular correspond to wavelengths of 380 nm to 750 nm and the near-infrared range to wavelengths of 750 nm to 1100 nm. In particular, wavelengths of 315 nm to
30 1100 nm may be used.

In a particular configuration with a first and a second grating, with a grating pitch $p=12.9\mu\text{m}$, a distance $d=1.0\text{mm}$ between the first and the second grating and a refractive index $n=1.51$ of the material between the first and the second grating, for a LED light source with $\lambda=950\text{nm}$, a spectral width of 50nm and a Lambertian emission profile, the distance in angle between consecutive peaks of the shadow pattern is 1.11° ($\alpha_s=n_c*\tan^{-1}(p/d)=1.11^\circ$). The distance in angle between consecutive peaks of the diffraction pattern is 4.18° ($\alpha_d=\sin^{-1}(\lambda/p)$). The shadow pattern is clearly dominant over the diffraction pattern.

According to the first aspect of the invention, also an electronic device is provided comprising a lighting device according to the first aspect, in particular wherein the electronic device is configured for 3D imaging of an object based on an illumination with the line pattern produced by the lighting device. The electronic device may in this sense be a camera, a computer, a Thinclient and/or a mobile device, such as a laptop computer, a tablet computer, a wearable, a personal digital assistant or a smartphone, for example.

The electronic device in particular comprises an optical sensor capable of obtaining a 2D image of an object illuminated with the line pattern. The electronic device may further comprise a data processing installation capable of obtaining 3D data of the surface of an object from a 2D image.

The features and example embodiments of the invention described above may equally pertain to the different aspects according to the present invention. In particular, with the disclosure of features relating to the lighting device according to first aspect also corresponding features relating to a method for production according to the second aspect and to the use according to the third aspect are disclosed.

It is to be understood that the presentation of embodiments of the invention in this section is merely exemplary and non-limiting.

Other features of the present invention will become apparent from the following detailed description considered in conjunction with the accompanying drawings. It is to be understood, however, that the drawings are designed solely for purposes of illustration and not as a definition of the limits of the invention, for which

reference should be made to the appended claims. It should be further understood that the drawings are not drawn to scale and that they are merely intended to conceptually illustrate the structures and procedures described herein.

5 BRIEF DESCRIPTION OF THE DRAWINGS

Examples of the invention will now be described in detail with reference to the accompanying drawing, in which:

- Fig. 1 schematically shows elements of a lighting device according to a first embodiment of the invention;
- 10 Fig. 2 schematically shows a lighting device according to a first embodiment of the invention;
- Fig. 3 depicts a line pattern and intensity distributions as obtained by the lighting device according to the embodiment shown in Fig. 2;
- 15 Fig. 4 schematically shows elements of a lighting device according to a second embodiment of the invention;
- Fig. 5 schematically shows a lighting device according to a second embodiment of the invention;
- Fig. 6 depicts a line pattern and intensity distributions as obtained by the lighting device according to the embodiment shown in Fig. 5;
- 20 Fig. 7 schematically shows a lighting device according to a third embodiment of the invention;
- Fig. 8 schematically shows a lighting device according to a fourth embodiment of the invention; and
- 25 Fig. 9 schematically shows an angular intensity distribution with diffraction effects.

DETAILED DESCRIPTION OF THE EMBODIMENTS

- 30 Fig. 1 schematically shows elements of a lighting device according to a first

embodiment of the invention. An LED package 4 comprises at least one LED and is disposed on a substrate 18 comprising a printed circuit board (PCB) to provide contacts for the LED package 4. Further, an optical element 16 is provided, such as a reflector cup for the LED package 4. As another element for the lighting device, Fig. 1 shows a first grating 8 being disposed on a surface of a transparent carrier 14, which is for instance a glass carrier. The first grating 8 and the transparent carrier 14 may be coated with a protective coating (not shown). The first grating 8 has a regular pitch p , which is indicated by the sum of the width of a light-blocking section 10 and a light-permeable section 12 of the first grating 8.

Fig. 2 schematically shows a lighting device 2 according to a first embodiment of the invention comprising the elements depicted in Fig. 1. The optical element 16 is arranged to reflect light towards the first grating 8, being disposed on the substrate 18 and surrounding the LED package 4, such that light emitted from the LED package 4 is reflected towards the first grating 8 while also providing a collimation of light towards the first grating 8.

The first grating 8 is arranged to partially block the passage of light at the light-blocking sections 10. This is illustrated in Fig. 2, wherein the dashed lines represent light paths being blocked by the light-blocking sections 10. In this embodiment, the light-blocking sections 10 are made of a light-absorbing material, such that the corresponding light rays are absorbed. As light rays pass the light-permeable sections 12, for which light paths are illustrated by the solid lines in Fig. 2, the partial absorption of light at the light-blocking sections 10 leads to a shadowing effect. That is, light rays with certain angles may pass the first grating 8, while light rays with other angles are blocked. The lighting device 2 is capable to illuminate an object with a line pattern.

This is demonstrated in Fig. 3, which shows results of a model calculation for the intensity of the light passing the grating 8 to the light-emitting side 6 depending on the observation angle, wherein an angle of zero corresponds to a direction of observation perpendicular to the plane of the first grating 8. For the calculation, a grating pitch of $p = 50 \mu\text{m}$, a width for the optical element of $d = 3 \text{ mm}$ and height for

the optical element of $h = 2$ mm and a distance between the substrate 18 of the LED 4 to the transparent carrier 14 and first grating 8 of $d = 10$ mm have been assumed.

As can be seen in Fig. 3, a line pattern with high contrast and approximately regular angular pitch between light and dark stripes is obtained. The intensity
5 depending on the angle is plotted on the right hand side (perpendicular to the lines of the first grating 8 with the other angle being zero) and the bottom of Fig. 3 (parallel to the lines of the first grating 8 with the other angle being zero), respectively.

In this embodiment, the optical element 16 embodied as a reflector cup effectively reflects light emitted from the LED 4 towards the light-emitting side 6 and
10 the first grating 8. The optical element 16 also projects the light onto the first grating 8, while the irradiance flatness of the LED 4 can be increased by the optical element 16. With this, the overall intensity of the line pattern as well as the contrast, especially in the center of the line pattern, can be improved.

Fig. 4 schematically shows elements of a lighting device according to a
15 second embodiment of the invention. An LED package 4 comprises at least one LED and is disposed on a substrate 18 comprising a printed circuit board (PCB). Further, an optical element 16 configured as reflector cup for the LED package 4 is provided. A first grating 8 as well as a second grating 20 are disposed on respective surfaces of a
20 transparent carrier 14, which is for instance a glass carrier. First grating 8 and second grating 20 are disposed on opposite sides of the transparent carrier 14. The transparent carrier 14 may be coated with a protective coating (not shown), e.g. on both sides, covering the first grating 8 and second grating 20.

Fig. 5 schematically shows a lighting device 2 according to a second
embodiment of the invention comprising the elements depicted in Fig. 4. The optical
25 element 16 configured as a reflector cup is arranged to reflect light towards the first grating 8.

The second grating 20 has a regular pitch with light-blocking sections 22 and light-permeable sections 24. The second grating 20 is arranged in between the LED 4 and the first grating 8.

30 The first grating 8 and the second grating 20 may for instance be formed by

metallic stripes such as aluminium stripes on the surface of the transparent carrier 14, such that the light-blocking sections 10, 22 of the first grating 8 and the second grating 20 are reflective for the light emitted by the LED 4. In particular, as in the case of metallic stripes formed by aluminium, the side of the light-blocking sections 10, 22 that
5 faces the transparent carrier 14 is specular reflective, while the other side may have partially diffuse reflective properties. The second grating 20 has the same pitch as the first grating 8.

With the second grating 20, the distance between the LED 4 and the first grating 8 can be reduced to improve the form factor, while the contrast of the light
10 pattern can be enhanced. The light-blocking sections 22 of the second grating 20 create a shadowing effect on the light such that only certain light paths may pass to the first grating 8, as is illustrated by the light paths depicted as solid lines in Fig. 2. The second grating 20 and the first grating 8 therefore interact to produce a line pattern. In this embodiment, the first grating 8 and the second grating 20 have an identical coverage of
15 light-blocking sections 10, 22 of 40% to 60 %, in particular 50 %.

Further, due to the reflecting nature of the first grating 8, second grating 20, and optical element 16, light that does not pass the first grating 8 directly after emission from the LED 4, is reflected and may pass the first grating 8 after reflection. Such a light path is illustrated by the dashed line in Fig. 5. In particular, with the combination
20 of a reflective first grating 8, second grating 20, and optical element 16, the total intensity of the line pattern can be significantly enhanced.

The surface of the light-blocking sections 22 of the second grating 20 facing the LED may have a higher reflectivity than the surface facing the light-emitting side 6. Further, the surface of the light-blocking sections 10 of the first grating 8 facing the
25 second grating 20 may have specular reflectivity, such that the probability that the light passes the second grating 20 again without being blocked is increased.

Further, as shown in the enlarged view in Fig. 5, the surface of the second grating 20 that faces the LED package 4 has a light redirecting structure 25. A light redirecting transparent element with a triangular cross section is disposed on the
30 reflective surface of the light-blocking section 22, such that light from the light-

blocking section 22 is redirected away from a direction towards the LED package 4, which can have partially light absorbing properties. The light is therefore not absorbed at the LED package 4, but is reflected again by the optical element 16.

A line pattern that can be produced by the embodiment of the lighting device 2 shown in Fig. 5 is depicted in Fig. 6, together with diagrams of spatial intensity distributions. Fig. 6 shows the results of model calculations for an LED package 4 with an optical element 16 with a size of 3.0 mm x 3.0 mm, a transparent carrier 14 with a thickness of 1.0 mm made of N-BK7 glass, and a pitch of $p = 50 \mu\text{m}$ for both the first grating 8 and the second grating 20. Diffraction effects have been simulated by a Gaussian transmission profile with $\sigma = 0.5^\circ$. The LED package 4 is considered to emit light in the near infrared range.

Fig. 6 shows the intensity of the line pattern on a screen with a distance to the lighting device 2 of 200 mm. The intensity is plotted depending on the position of the screen in mm, wherein (0, 0) corresponds to the center of the screen. As can be seen from Fig. 6, a line pattern with high contrast and an approximately regular pitch is obtained. Such a light pattern can also be observed for several distances of the screen and the lighting device 2, such as 400 mm and 600 mm.

Fig. 7 schematically shows a lighting device 2 according to a third embodiment of the invention. This embodiment of the lighting device 2 is similar to the lighting device 2 shown in Fig. 5 and corresponding reference numerals have been used. The substrate 18 is integrated with an optical element 16 and configured as lead frame, which can be for example overmolded or glued. The white LED package comprises walls 26 made of a highly reflective material. The surface of the substrate 18 is partially covered with a reflective coating 28 made of silicone with TiO_x particles. The space in between the substrate 18, walls 26, and the transparent carrier 14 may be completely or partially filled with a transparent material such as silicone. The substrate 18 and the optical element 16 form an integrated component together with the transparent carrier 14, the first grating 8 and the second grating 20.

Fig. 7 further illustrates light paths for light passing the first grating 8 after emission by the LED package 4 (solid line) and for light being reflected within the

lighting device 2 before passing the first grating 8 (dashed lines). As the white LED package essentially provides a highly-reflective environment encapsulating the LED package 4, wherein light may only exit the lighting device 2 towards the light emitting side 6, the overall intensity of the line pattern is improved.

5 Fig. 8 schematically shows a lighting device 2 according to a fourth embodiment of the invention. The lighting device 2 comprises a substrate 18 and optical element 16 configured as white LED package. The space between substrate 18, LED package 4 and optical element 16 is partially filled with transparent silicone 29.

Substrate 18, optical element 16 and transparent carrier 14 with second
10 grating 20 form an integrated component as already described in reference to the embodiment shown in Fig. 7. However, the first grating 8 is formed in an aperture of a housing 30 for an electronic device. The housing 30 comprises a light-permeable body 32 which is coated with light-blocking paint 34. The first grating 8 is formed in an aperture of the housing 30, wherein part of the light-permeable body 32 is left uncoated
15 to provide light-permeable sections 12. By integrating the first grating 8 in the housing 30, production of the lighting device 2 can be simplified. In such embodiments, a larger grating pitch for the first grating 8 and second grating 20 of 100 μm to 200 μm may be used. With this embodiment, the distance between first grating 8 and second grating 20 may be large, such that angular features in the line pattern are smaller and the resolution
20 in 3D imaging can be improved.

In some embodiments of the lighting device according to the present invention, diffraction effects may be used to improve the contrast of the line pattern. In this regard, Fig. 9 schematically shows an intensity distribution I as a function of angle. Curve 36 indicates the intensity distribution that would arise due to the shadowing
25 effects at the first grating without diffraction effects.

For example, the first grating may be configured to cause a diffraction pattern on the intensity of the light passing through the first grating with the diffraction pattern comprising transmission angles with intensity maxima and minima as shown in curve 38. The diffraction pattern may for example be based on diffraction grating
30 effects and/or single-slit diffraction effects.

First grating and the second grating may be arranged such that for instance intensity minima of the line pattern coincide with minima of the diffraction pattern. The resulting total intensity of the line pattern therefore has a higher contrast as illustrated by means of curve 40 in Fig. 9.

5 It will be understood that all presented embodiments are only exemplary, and that any feature presented for a particular exemplary embodiment may be used with any aspect of the invention on its own or in combination with any feature presented for the same or another particular exemplary embodiment and/or in combination with any other feature not mentioned. It will further be understood that any feature presented for
10 an example embodiment in a particular category may also be used in a corresponding manner in an example embodiment of any other category.

CLAIMS:

1. A lighting device to provide a light pattern in 3D imaging of objects
5 comprising:
- at least one light emitting diode (LED) (4) for emitting light towards a light-emitting side (6);
 - a first grating (8) with a regular pitch having light-blocking sections (10) and light-permeable sections (12);
 - 10 - wherein the first grating (8) is arranged on the light-emitting side (6) to block the passage of light at the light-blocking sections (10), such that the light passing the light-permeable sections (12) is capable to illuminate an object with a line pattern,
 - wherein the first grating (8) is configured such that light rays of certain angles are blocked, while light rays of other angles may pass the first grating (8)
 - 15 through the light-permeable sections (12), to create a shadowing effect.
2. The lighting device according to claim 1, further comprising at least one optical element (16) arranged to refract and/or reflect light towards the first grating (8).
- 20 3. The lighting device according to claim 2, wherein the at least one optical element (16) is configured as a reflector cup, white LED package, TIR lens and/or Fresnel lens for the at least one LED (4).
4. The lighting device according to any one of the preceding claims, wherein
25 at least part of the light-blocking sections (10) of the first grating (8) is reflective for the light emitted by the LED (4), in particular specular reflective.
5. The lighting device according to any of the preceding claims, further comprising at least one second grating (20) with a regular pitch having light-blocking
30 sections (22) and light-permeable sections (24);

- wherein the at least one second grating (20) is arranged in between the at least one LED (4) and the first grating (8); and
- wherein in particular the at least one second grating (20) has the same pitch as the first grating (8).

5

6. The lighting device according to claim 5, further comprising at least one transparent carrier (14) on the light-emitting side (6) of the LED (4);

- wherein the first grating (8) is disposed on one sides of the at least one transparent carrier (14).

10

7. The lighting device according to claim 6, further comprising the at least one second grating;

- wherein the first grating (8) and the at least one second grating (20) are disposed on opposite sides of the at least one transparent carrier (14).

15

8. The lighting device according to claim 5 or 7, wherein at least part of the light-blocking sections (22) of at least one second grating (20) is reflective for the light emitted by the LED (4), in particular specular reflective.

20

9. The lighting device according to any one of the preceding claims, wherein at least one surface of the first grating (8) and/or at least one surface of at least one second grating (20) may have at least one light redirecting structure (25), in particular at least one light redirecting element.

25

10. The lighting device according to any one of the preceding claims and at least claim 5, wherein the first grating (8) is configured to cause a diffraction pattern on the intensity of the light passing through the first grating (8), the diffraction pattern comprising transmission angles with intensity maxima and intensity minima; and

30

wherein the first grating (8) and the at least one second grating (20) are arranged such that intensity maxima of the shadow line pattern coincide with maxima

of the diffraction pattern and/or intensity minima of the shadow line pattern coincide with minima of the diffraction pattern.

11. The lighting device according to any one of the preceding claims, wherein
5 the pitch of the first grating (8) and/or the pitch of the at least one second grating (20) is from 1 μm to 200 μm , in particular from 5 μm to 50 μm .

12. The lighting device according to any one of the preceding claims and at
least claim 5, wherein a distance between the first grating (8) and the at least one
10 second grating (20) is from 0.2 mm to 2 mm, in particular from 0.5 mm to 1.0 mm.

13. The lighting device according to any one of the preceding claims and at
least claim 2, further comprising a substrate (18) for the at least one LED (4), wherein
the substrate (18), the at least one optical element (16) and optionally the first grating
15 (8) and/or at least one second grating (20) form an integrated component.

14. The lighting device according to any one of the preceding claims, further
comprising a housing (30) for an electronic device on the light-emitting side (6) of the
LED (4);
20 - wherein the first grating (8) is formed in an aperture of the housing (30).

15. The lighting device according to any of the preceding claims, wherein the at
least one LED (4) is configured to emit light comprising wavelengths in the UV range,
the visible range and/or in the near-infrared range.

25

16. An electronic device comprising a lighting device (2) according to any of
the preceding claims, in particular wherein the electronic device is configured for 3D
imaging of an object based on an illumination with the line pattern produced by the
lighting device (2).

30

17. A carrier suitable for use in a lighting device according to any of the preceding claims, wherein the carrier is transparent and is provided with a first grating.

18. The transparent carrier according to claim 17 provided with a second
5 grating, wherein the first and the second grating are provided on opposite sides of the carrier.

19. The transparent carrier according to one of the claims 17 – 18, wherein the carrier consists of glass or plastic.

10

20. A method for producing a lighting device (2), the method comprising:

- providing at least one LED (4) for emitting light towards at least one light-emitting side (6);
- providing a first grating (8) with a regular pitch having light-blocking
15 sections (10) and light-permeable sections (12); and
- arranging the first grating (8) on the light-emitting side (6) such that the passage of light at the light-blocking sections (10) is blocked and that the light passing the light-permeable sections (12) is capable to illuminate an object with a line pattern,
- wherein the first grating is configured such that light rays of certain angles
20 are blocked, while light rays of other angles may pass the first grating through the light-permeable sections, to create a shadowing effect.

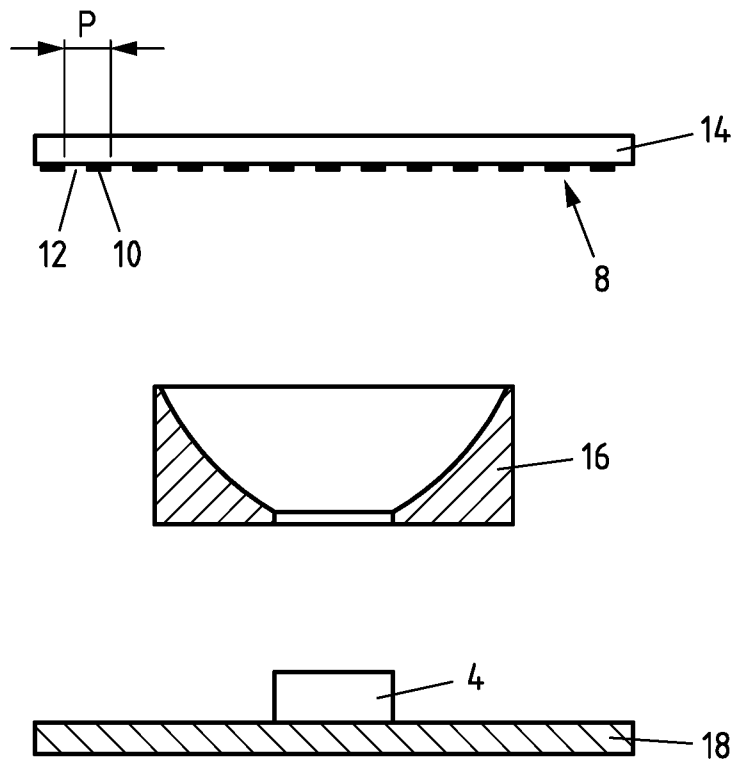

Fig.1

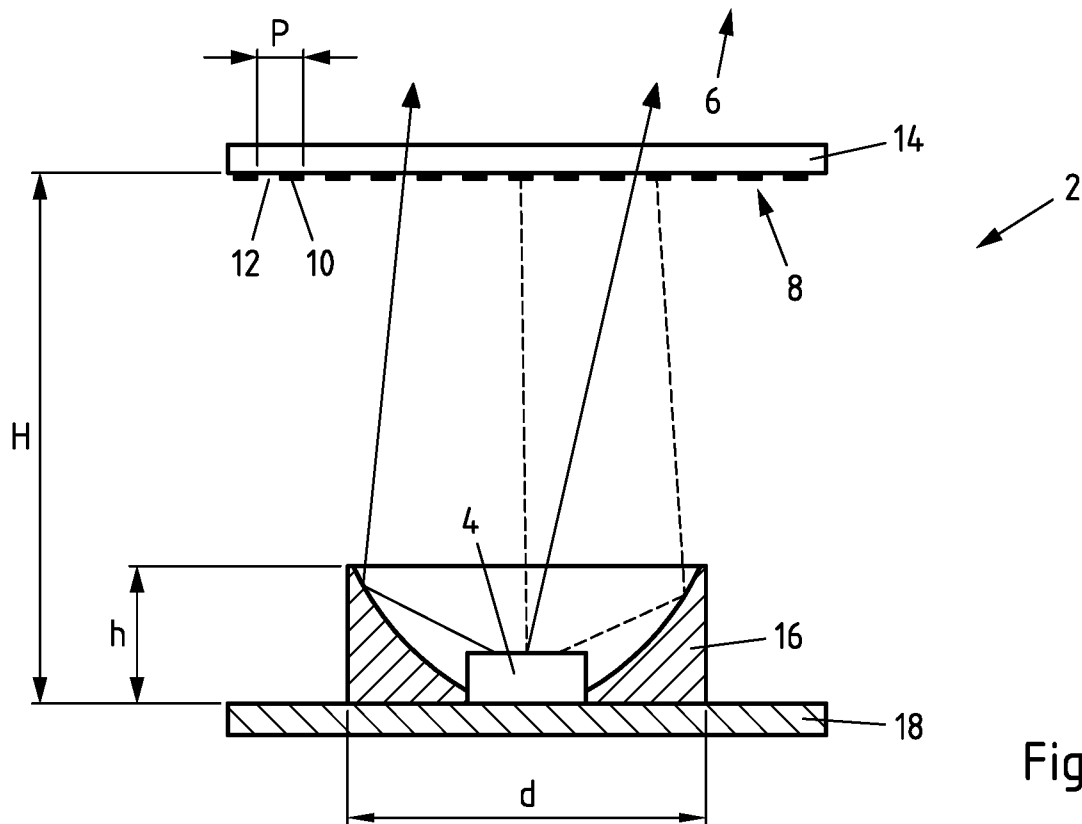

Fig.2

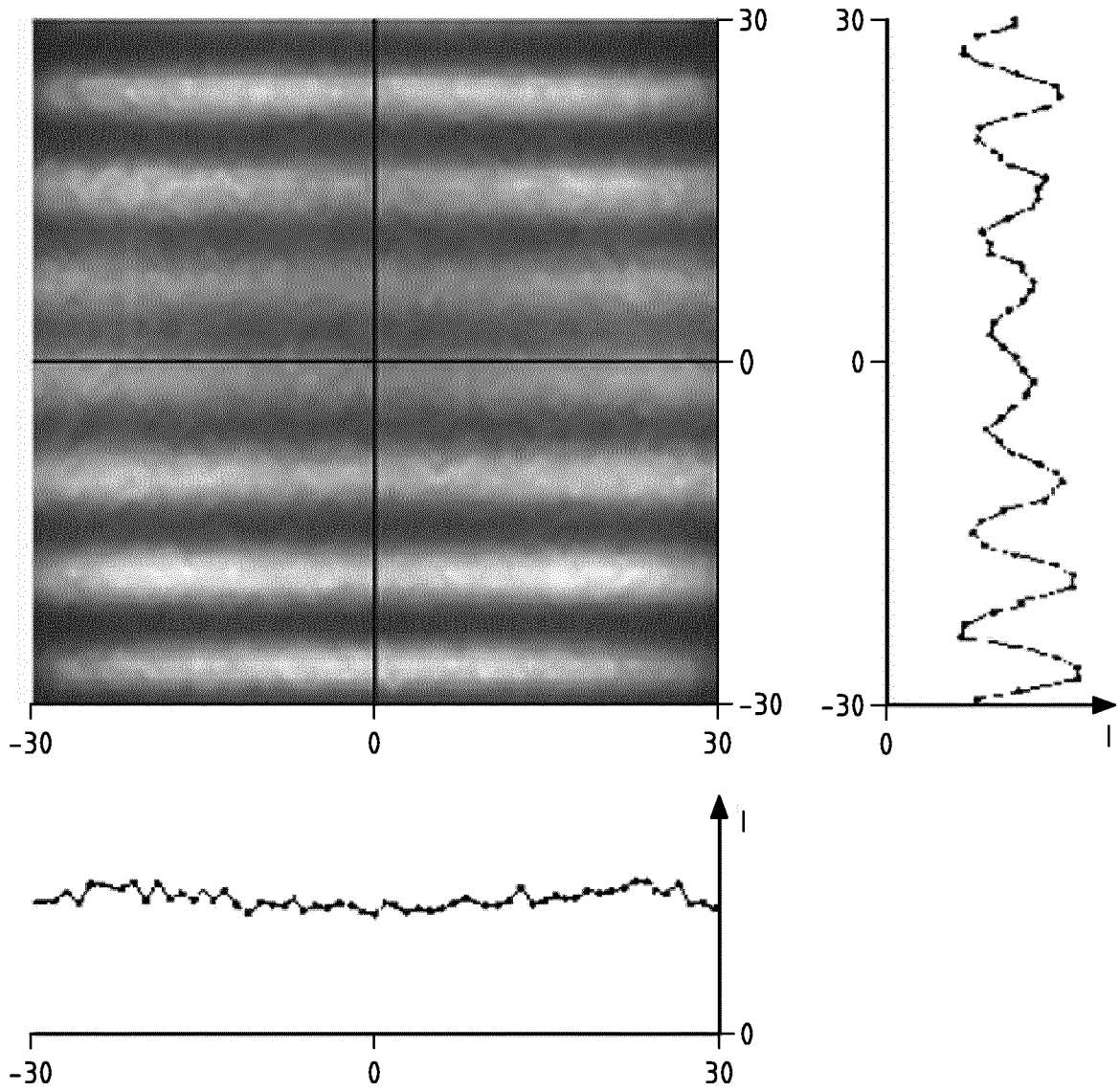

Fig.3

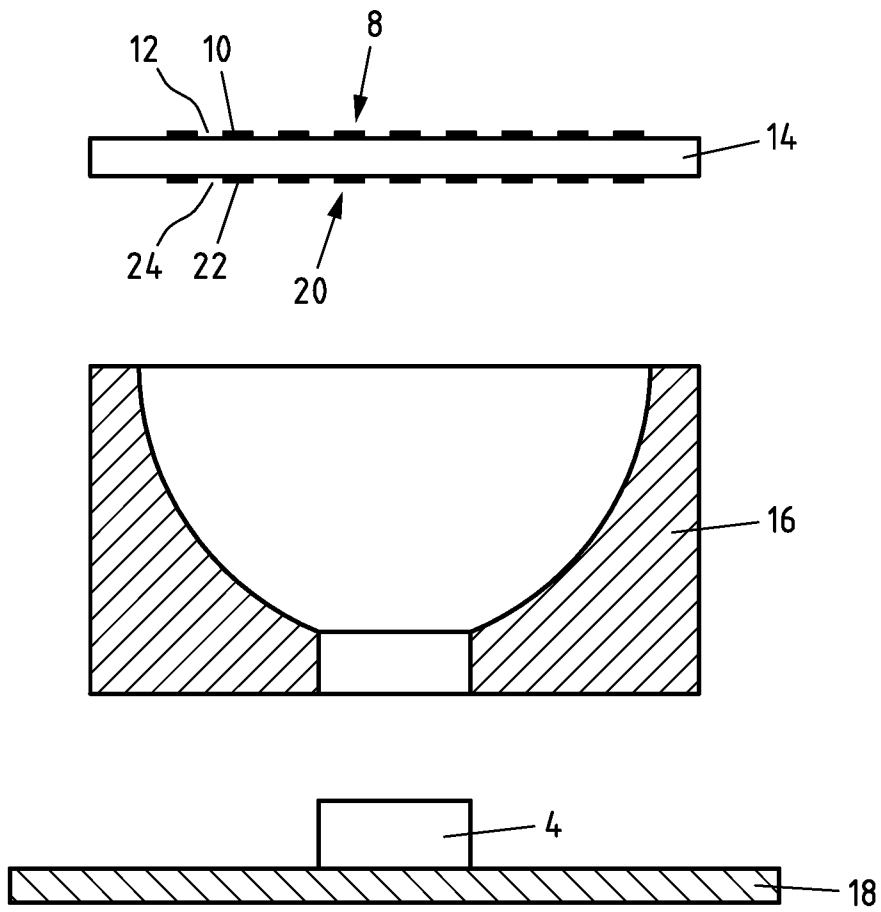

Fig.4

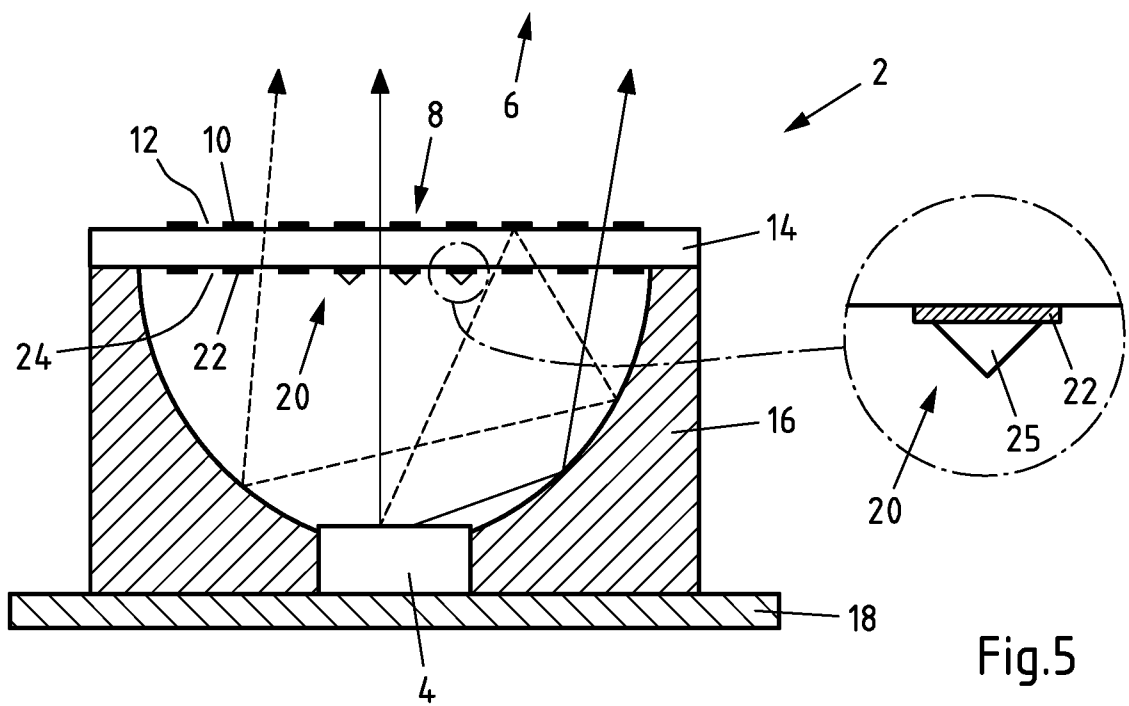

Fig.5

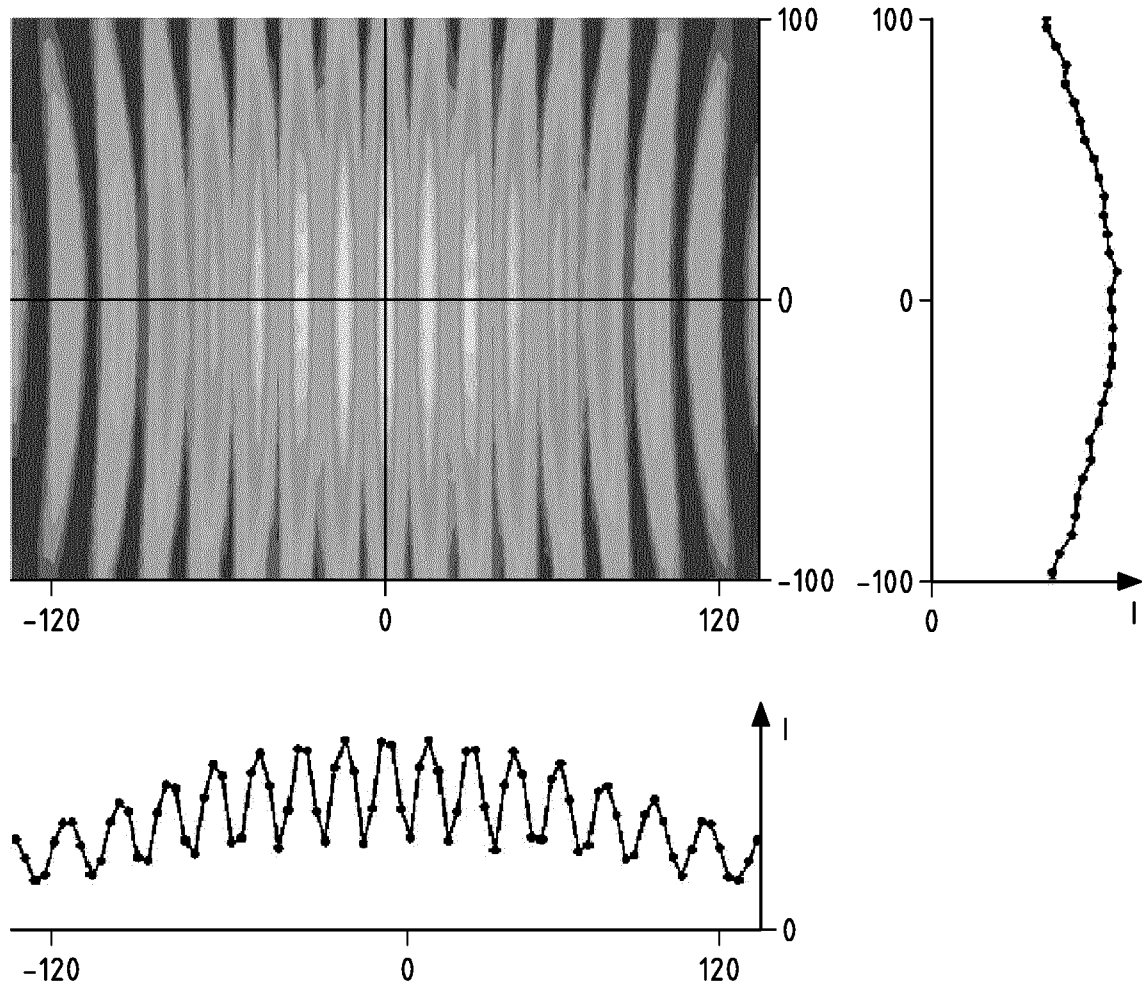

Fig.6

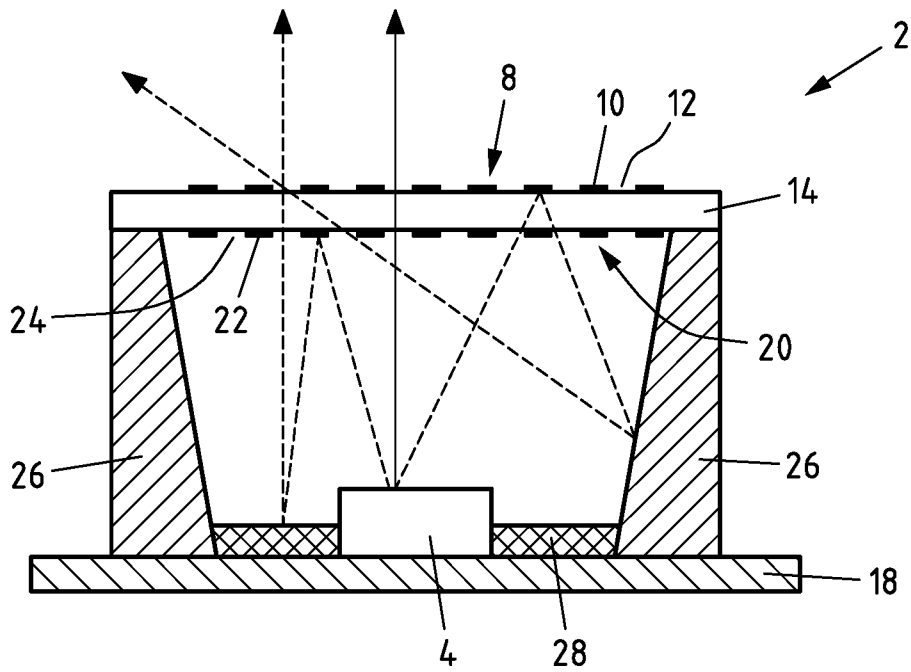

Fig.7

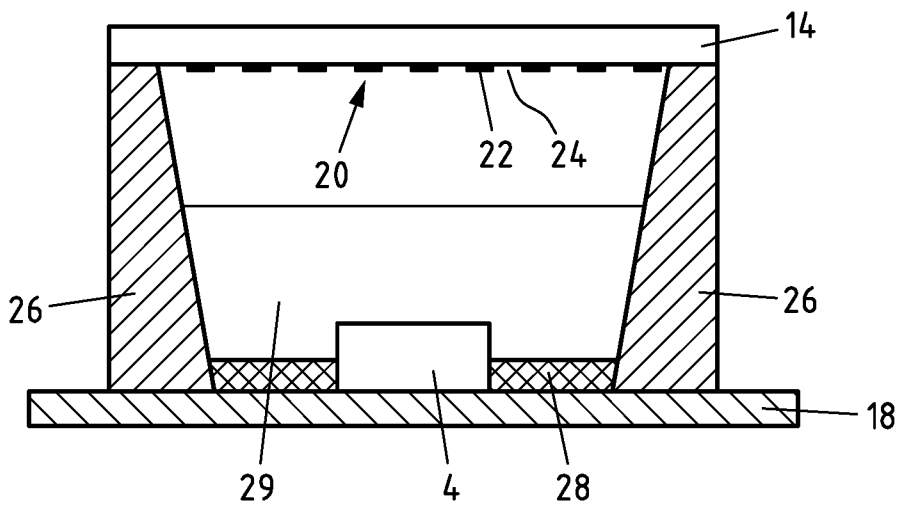
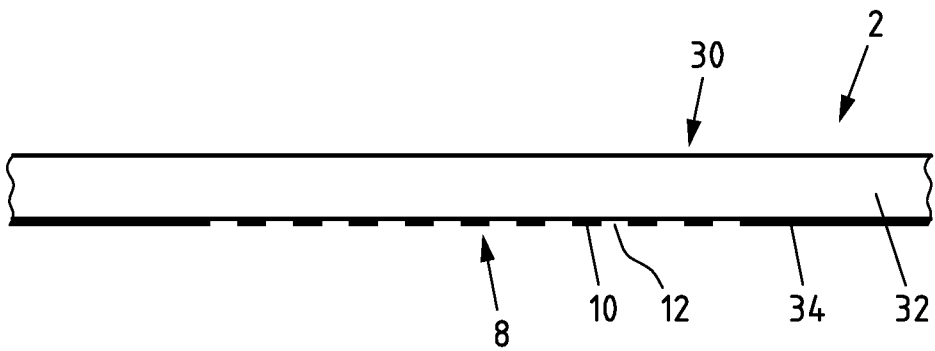

Fig.8

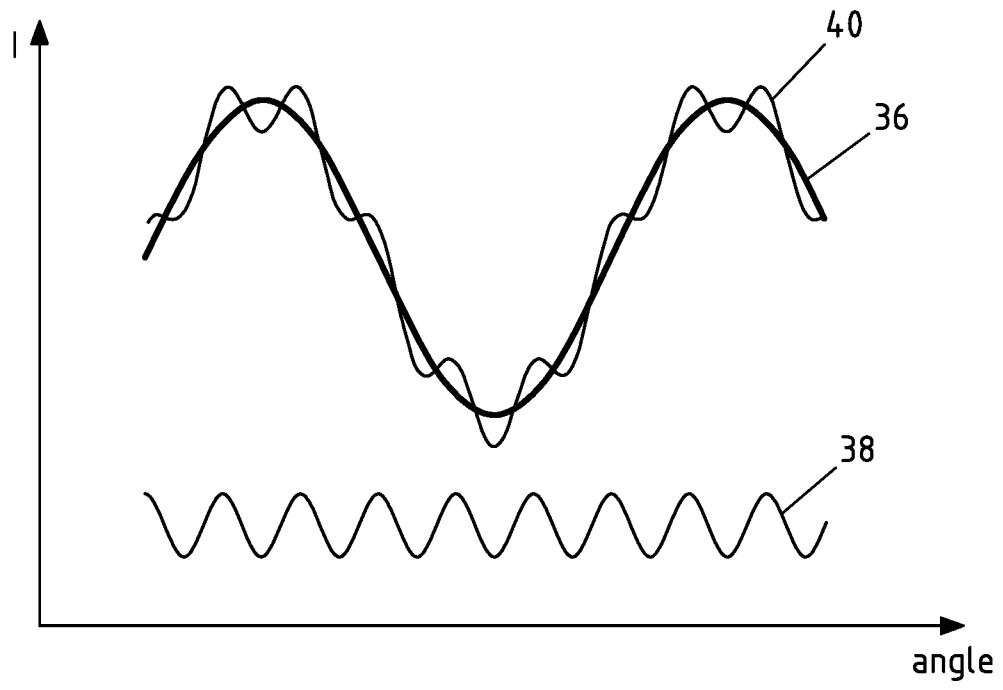

Fig.9

INTERNATIONAL SEARCH REPORT

International application No
PCT/EP2019/064610

A. CLASSIFICATION OF SUBJECT MATTER
INV. G01B11/25
ADD.
According to International Patent Classification (IPC) or to both national classification and IPC

B. FIELDS SEARCHED
Minimum documentation searched (classification system followed by classification symbols)
G01B G02B A61C H01L
Documentation searched other than minimum documentation to the extent that such documents are included in the fields searched

Electronic data base consulted during the international search (name of data base and, where practicable, search terms used)
EPO-Internal, WPI Data, INSPEC, IBM-TDB

C. DOCUMENTS CONSIDERED TO BE RELEVANT		
Category*	Citation of document, with indication, where appropriate, of the relevant passages	Relevant to claim No.
X	Opto Engineering: "3D optics", 29 October 2013 (2013-10-29), pages 1-16, XP055513339, Retrieved from the Internet: URL:https://www.1stvision.com/lens/opto_en g/media/downloads/docs/3d_optics_en.pdf [retrieved on 2018-10-08] pages 12-15	1-4,9, 11-17,20
X	----- EP 1 785 693 A1 (GEN ELECTRIC [US]) 16 May 2007 (2007-05-16) abstract; figures 1-3 paragraphs [0002], [0007] - [0008] ----- -/--	1-4,11, 15,16,20

Further documents are listed in the continuation of Box C.

See patent family annex.

* Special categories of cited documents :

- "A" document defining the general state of the art which is not considered to be of particular relevance
- "E" earlier application or patent but published on or after the international filing date
- "L" document which may throw doubts on priority claim(s) or which is cited to establish the publication date of another citation or other special reason (as specified)
- "O" document referring to an oral disclosure, use, exhibition or other means
- "P" document published prior to the international filing date but later than the priority date claimed

- "T" later document published after the international filing date or priority date and not in conflict with the application but cited to understand the principle or theory underlying the invention
- "X" document of particular relevance; the claimed invention cannot be considered novel or cannot be considered to involve an inventive step when the document is taken alone
- "Y" document of particular relevance; the claimed invention cannot be considered to involve an inventive step when the document is combined with one or more other such documents, such combination being obvious to a person skilled in the art
- "&" document member of the same patent family

Date of the actual completion of the international search 6 August 2019	Date of mailing of the international search report 05/09/2019
Name and mailing address of the ISA/ European Patent Office, P.B. 5818 Patentlaan 2 NL - 2280 HV Rijswijk Tel. (+31-70) 340-2040, Fax: (+31-70) 340-3016	Authorized officer Marani, Roberta

INTERNATIONAL SEARCH REPORT

International application No
PCT/EP2019/064610

C(Continuation). DOCUMENTS CONSIDERED TO BE RELEVANT		
Category*	Citation of document, with indication, where appropriate, of the relevant passages	Relevant to claim No.
A	EP 2 363 686 A1 (PRIMESENSE LTD [IL]) 7 September 2011 (2011-09-07) abstract; figures 1-3 paragraphs [0025], [0039] -----	1-6, 8-16,20
A	US 2017/322424 A1 (ROSSI MARKUS [CH]) 9 November 2017 (2017-11-09) abstract; figure 2 paragraphs [0017] - [0022] -----	5,10,16
X	YOSHIHARU MORIMOTO ET AL: "Shape measurement by light-stepping method using LEDs", OPTOMECHATRONIC TECHNOLOGIES (ISOT), 2010 INTERNATIONAL SYMPOSIUM ON, IEEE, PISCATAWAY, NJ, USA, 25 October 2010 (2010-10-25), pages 1-6, XP031849037, ISBN: 978-1-4244-7684-8 abstract; figures 1,3,4,6,7,8 pages 2-3 -----	1,4,9, 11-15, 17,20
X	US 5 581 352 A (ZEIEN ROBERT [US]) 3 December 1996 (1996-12-03) abstract; figures 1,2 column 2, lines 20-34 -----	1-15, 17-20
X	EP 2 770 365 A1 (UNIV FUZHOU [CN]) 27 August 2014 (2014-08-27) abstract; figures 1-3 paragraphs [0022] - [0025] -----	17-19

INTERNATIONAL SEARCH REPORT

Information on patent family members

International application No PCT/EP2019/064610

Patent document cited in search report	Publication date	Patent family member(s)	Publication date	
EP 1785693	A1	16-05-2007	CN 101029819 A	05-09-2007
			EP 1785693 A1	16-05-2007
			JP 2007139776 A	07-06-2007
			US 2007109558 A1	17-05-2007
EP 2363686	A1	07-09-2011	CN 102143342 A	03-08-2011
			CN 102193295 A	21-09-2011
			CN 104360571 A	18-02-2015
			EP 2363686 A1	07-09-2011
			JP 2011160420 A	18-08-2011
			US 2011187878 A1	04-08-2011
			US 2013147921 A1	13-06-2013
			US 2018070073 A1	08-03-2018
			US 2019068951 A1	28-02-2019
US 2017322424	A1	09-11-2017	TW 201629580 A	16-08-2016
			US 2017322424 A1	09-11-2017
			WO 2016080908 A1	26-05-2016
US 5581352	A	03-12-1996	AU 4930296 A	18-09-1996
			US 5581352 A	03-12-1996
			WO 9627115 A1	06-09-1996
EP 2770365	A1	27-08-2014	CN 102608768 A	25-07-2012
			EP 2770365 A1	27-08-2014
			US 2015192780 A1	09-07-2015
			WO 2013143199 A1	03-10-2013