

(51) International Patent Classification:
H01M 8/04 (2006.01) *H01M 8/12* (2006.01)Royce Fuel Cell Systems Limited, Moor Lane, Derby
DE24 8BJ (GB).(21) International Application Number:
PCT/EP2011/061386(74) Agents: **BARCOCK, Ruth Anita** et al.; PO Box 3, Bristol
South Gloucestershire BS34 7QE (GB).(22) International Filing Date:
6 July 2011 (06.07.2011)

(25) Filing Language: English

(26) Publication Language: English

(30) Priority Data:
1012775.1 30 July 2010 (30.07.2010) GB(71) Applicant (for all designated States except US): **ROLLS-ROYCE FUEL CELL SYSTEMS LIMITED** [GB/GB];
Moor Lane, Derby DE24 8BJ (GB).

(72) Inventors; and

(75) Inventors/Applicants (for US only): **SAUNDERS, Gary** [GB/GB]; Rolls-Royce Fuel Cell Systems Limited, Moor Lane, Derby DE24 8BJ (GB). **BOZZOLO, Michele** [IT/GB]; Rolls-Royce Fuel Cell Systems Limited, Moor Lane, Derby DE24 8BJ (GB). **BUTLER, Philip** [GB/GB]; Rolls-Royce Fuel Cell Systems Limited, Moor Lane, Derby DE24 8BJ (GB). **AGNEW, Gerard** [GB/GB]; Rolls-

(81) Designated States (unless otherwise indicated, for every kind of national protection available): AE, AG, AL, AM, AO, AT, AU, AZ, BA, BB, BG, BH, BR, BW, BY, BZ, CA, CH, CL, CN, CO, CR, CU, CZ, DE, DK, DM, DO, DZ, EC, EE, EG, ES, FI, GB, GD, GE, GH, GM, GT, HN, HR, HU, ID, IL, IN, IS, JP, KE, KG, KM, KN, KP, KR, KZ, LA, LC, LK, LR, LS, LT, LU, LY, MA, MD, ME, MG, MK, MN, MW, MX, MY, MZ, NA, NG, NI, NO, NZ, OM, PE, PG, PH, PL, PT, RO, RS, RU, SC, SD, SE, SG, SK, SL, SM, ST, SV, SY, TH, TJ, TM, TN, TR, TT, TZ, UA, UG, US, UZ, VC, VN, ZA, ZM, ZW.

(84) Designated States (unless otherwise indicated, for every kind of regional protection available): ARIPO (BW, GH, GM, KE, LR, LS, MW, MZ, NA, SD, SL, SZ, TZ, UG, ZM, ZW), Eurasian (AM, AZ, BY, KG, KZ, MD, RU, TJ, TM), European (AL, AT, BE, BG, CH, CY, CZ, DE, DK, EE, ES, FI, FR, GB, GR, HR, HU, IE, IS, IT, LT, LU, LV, MC, MK, MT, NL, NO, PL, PT, RO, RS, SE, SI, SK, SM, TR), OAPI (BF, BJ, CF, CG, CI, CM, GA, GN, GQ, GW, ML, MR, NE, SN, TD, TG).

[Continued on next page]

(54) Title: A SOLID OXIDE FUEL CELL SYSTEM

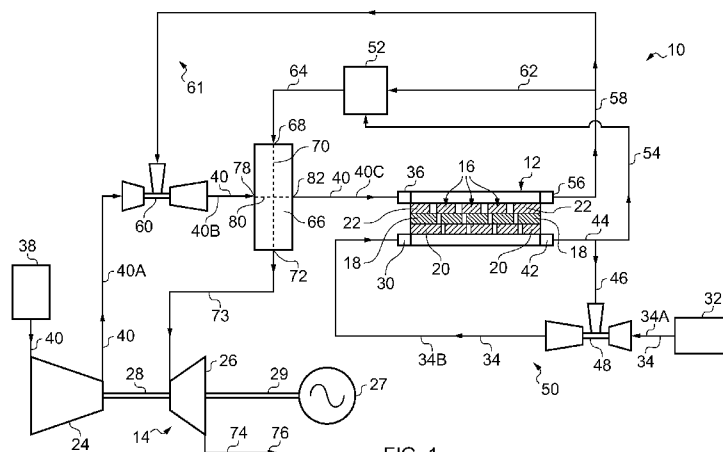

FIG. 1

(57) Abstract: A solid oxide fuel cell system (10) comprises a solid oxide fuel cell stack (12) and a gas turbine engine (14), a compressor (24) of the gas turbine engine (14) is arranged to supply oxidant to the cathodes (22) of the solid oxide fuel cell stack (12) and a fuel supply (32) is arranged to supply fuel to the anodes (20) of the solid oxide fuel cell stack (12). A portion of the unused oxidant from the cathodes (22) of the solid oxide fuel cell stack (12) is supplied back to the cathodes (22) of the solid oxide fuel cell stack (12). A portion of the unused fuel from the anodes (20) of the solid oxide fuel cell stack (12) is supplied to a combustor (52). A portion of the unused oxidant from the cathodes (22) of the solid oxide fuel cell stack (12) is supplied to the combustor (52) and the combustor (52) is arranged to supply exhaust gases to a first inlet (68) of a heat exchanger (66). The heat exchanger (66) is arranged to supply a portion of the exhaust gases from a first outlet (72) of the heat exchanger (66) to a turbine (26) of the gas turbine engine (14). The portion of the oxidant from the compressor (24) and the unused oxidant from the cathodes (22) of the solid oxide fuel cell stack (12) are arranged to be supplied to a second inlet (78) of the heat exchanger (66). The heat exchanger (66) is arranged to supply the portion of the oxidant from the compressor (24) and the unused oxidant from the cathodes (22) of the solid oxide fuel cell stack (12) to the cathodes (22) of the solid oxide fuel cell stack (12) to preheat the oxidant supplied to the cathodes (22) of the solid oxide fuel cell stack (12).

**Declarations under Rule 4.17:****Published:**

— *as to applicant's entitlement to apply for and be granted a patent (Rule 4.17(ii))* — *with international search report (Art. 21(3))*

A SOLID OXIDE FUEL CELL SYSTEM

5 The present invention relates to a high temperature fuel cell system, in particular to a solid oxide fuel cell system.

10 A problem with a known solid oxide fuel cell system is that the combustor exhaust gases have been supplied with fresh oxidant to the cathodes of the solid oxide fuel cells in order to produce a sufficient temperature rise so that the solid oxide fuel cells are at the required operating temperature. However, it has now been found that some of the combustion products, e.g. steam, present in the combustor exhaust gases supplied to the cathodes of the solid oxide fuel cells is detrimental to the performance and durability of the solid oxide fuel cells.

15 Accordingly the present invention seeks to provide a novel solid oxide fuel cell system which reduces, preferably, overcomes the above mentioned problem.

20 Accordingly the present invention provides a solid oxide fuel cell system comprising a solid oxide fuel cell stack, a compressor and a turbine, the solid oxide fuel cell stack comprising at least one solid oxide fuel cell, each solid oxide fuel cell comprising an electrolyte, an anode and a cathode, the compressor being arranged to supply at least a portion of the oxidant to the cathode of the at least one solid oxide fuel cell, a fuel supply being arranged to supply fuel to the anode of the at least one solid oxide fuel cell, the solid oxide fuel cell stack being arranged to supply a portion of the unused
25 oxidant from the cathode of the at least one solid oxide fuel cell back to the cathode of the at least one solid oxide fuel cell, the solid oxide fuel cell stack being arranged to supply a portion of the unused fuel from the anode of the at least one solid oxide fuel cell to a combustor, an oxidant supply arranged to supply oxidant to the combustor, the combustor being arranged to supply the combustor exhaust gases to a first inlet of a
30 heat exchanger, the heat exchanger being arranged to supply at least a portion of the

combustor exhaust gases from a first outlet of the heat exchanger to the turbine, the at least a portion of the oxidant from the compressor and the unused oxidant from the cathode of the at least one solid oxide fuel cell being arranged to be supplied to a second inlet of the heat exchanger to preheat the oxidant supplied to the cathode of the at least one solid oxide fuel cell, the heat exchanger being arranged to supply the at least a portion of the oxidant from the compressor and the unused oxidant from the cathode of the at least one solid oxide fuel cell from a second outlet of the heat exchanger to the cathode of the at least one solid oxide fuel cell.

The oxidant supply to supply oxidant to the combustor may comprise a supply of a portion of the unused oxidant from the cathode of the at least one solid oxide fuel cell to the combustor.

The compressor may be arranged to supply a portion of the oxidant to the combustor and the heat exchanger is arranged to supply a portion of the combustor exhaust gases from the first outlet of the heat exchanger to the combustor.

The compressor may be arranged to supply a portion of the oxidant to the first inlet of the heat exchanger such that the portion of oxidant flows with the combustor exhaust gases into the first inlet of the heat exchanger and the heat exchanger is arranged to supply a portion of the combustor exhaust gases and a sub portion of the portion of oxidant from the first outlet of the heat exchanger to the heat exchanger.

A first duct may connect the first outlet of the heat exchanger to the combustor and a second duct may connect the combustor to the first inlet of the heat exchanger. The compressor may be arranged to supply a portion of the oxidant to the first duct such that the portion of oxidant is supplied to the combustor and the solid oxide fuel cell stack is arranged to supply a portion of the unused oxidant from the cathode of the at least one solid oxide fuel cell to the combustor. The compressor may be arranged to supply a portion of the oxidant to the first duct such that the portion of oxidant is supplied to the combustor and the solid oxide fuel cell stack is arranged to supply a portion of the unused oxidant from the cathode of the at least one solid oxide fuel cell to

the second duct. The compressor may be arranged to supply a portion of the oxidant to the second duct and the solid oxide fuel cell stack is arranged to supply a portion of the unused oxidant from the cathode of the at least one solid oxide fuel cell to the second duct. The compressor may be arranged to supply a portion of the oxidant to the second
5 duct and the solid oxide fuel cell stack is arranged to supply a portion of the unused oxidant from the cathode of the at least one solid oxide fuel cell to the combustor.

A first duct may connect the first outlet of the heat exchanger to the first inlet of the heat exchanger. The compressor may be arranged to supply a portion of the oxidant to the
10 first duct such that the portion of oxidant is supplied to the heat exchanger and the solid oxide fuel cell stack is arranged to supply a portion of the unused oxidant from the cathode of the at least one solid oxide fuel cell to the combustor and the combustor is arranged to supply the combustor exhaust gases to the first duct.

The compressor may be arranged to supply a portion of the oxidant to the combustor, the solid oxide fuel cell stack is arranged to supply a portion of the unused oxidant from the cathode of the at least one solid oxide fuel cell to the first inlet of the heat
15 exchanger and the heat exchanger is arranged to supply a portion of the combustor exhaust gases and a sub portion of the portion of unused oxidant from the first outlet of the heat exchanger to the combustor.
20

The compressor may be arranged to supply a portion of the oxidant to the first inlet of the heat exchanger with the combustor exhaust gases, the solid oxide fuel cell stack is arranged to supply a portion of the unused oxidant from the cathode of the at least one
25 solid oxide fuel cell with the combustor exhaust gases and the portion of the oxidant from the compressor to the first inlet of the heat exchanger and the heat exchanger is arranged to supply a portion of the combustor exhaust gases, a sub portion of the portion of unused oxidant from cathode of the at least one solid oxide fuel cell and a sub portion of the portion of oxidant from the compressor from the first outlet of the heat
30 exchanger to the combustor.

The oxidant supply to supply oxidant to the combustor may comprise a supply of a portion of the unused oxidant from the cathode of the at least one solid oxide fuel cell to the combustor, the compressor is arranged to supply a portion of the oxidant to the combustor and the heat exchanger is arranged to supply a portion of the combustor exhaust gases from the first outlet of the heat exchanger to the combustor. The compressor may be arranged to supply a portion of the oxidant to a mixer, the first outlet of the heat exchanger is arranged to supply a portion of the combustor exhaust gases to the mixer and the mixer is arranged to supply the portion of oxidant and the portion of exhaust gases to the combustor.

The oxidant supply to supply oxidant to the combustor may comprise a supply of a portion of the unused oxidant from the cathode of the at least one solid oxide fuel cell to the combustor, the compressor is arranged to supply a portion of the oxidant to the first inlet of the heat exchanger such that the portion of oxidant flows with the combustor exhaust gases into the first inlet of the heat exchanger and the heat exchanger is arranged to supply a portion of the combustor exhaust gases and a sub portion of the portion of oxidant from the first outlet of the heat exchanger to the first inlet of the heat exchanger. The compressor may be arranged to supply a portion of the oxidant to a mixer, the first outlet of the heat exchanger is arranged to supply a portion of the combustor exhaust gases and a sub portion of the oxidant to the mixer and the mixer is arranged to supply the portion of the oxidant from the compressor, the portion of the combustor exhaust gases and the sub portion of the portion of oxidant from the first outlet of the heat exchanger to the first inlet of the heat exchanger.

The oxidant supply to supply oxidant to the combustor comprises the compressor arranged to supply a portion of the oxidant to the combustor, a supply of a portion of the unused oxidant from the cathode of the at least one solid oxide fuel cell to the first inlet of the heat exchanger, and the heat exchanger is arranged to supply a portion of the combustor exhaust gases and a sub portion of the unused oxidant from the cathode of the at least one solid oxide fuel cell from the first outlet of the heat exchanger to the combustor. The compressor may be arranged to supply a portion of the oxidant to a

mixer, the first outlet of the heat exchanger is arranged to supply a portion of the combustor exhaust gases and a sub portion of the unused oxidant from the cathode of the at least one solid oxide fuel cell to the mixer, the mixer is arranged to supply the portion of the combustor exhaust gases and the sub portion of the portion of the unused oxidant from the cathode of the at least one solid oxide fuel cell from the first outlet of the heat exchanger to the combustor.

The oxidant supply to supply oxidant to the combustor comprises the compressor arranged to supply a portion of the oxidant to the first inlet of the heat exchanger, the first outlet of the heat exchanger is arranged to supply a portion of the oxidant from the compressor to the combustor, the combustor is arranged to supply the combustor exhaust gases to the first inlet of the heat exchanger. The compressor may be arranged to supply a portion of the oxidant to a mixer, the combustor is arranged to supply the combustor exhaust gases to the mixer, the mixer is arranged to supply the portion of the oxidant from the compressor and the combustor exhaust gases from the combustor to the first inlet of the heat exchanger, the first outlet of the heat exchanger is arranged to supply a portion of the combustor exhaust gases and a sub portion of the portion of oxidant from the first outlet of the heat exchanger to the combustor. The fuel cell stack may be arranged to supply a portion of the unused oxidant from the cathode of the least one solid oxide fuel cell to the combustor.

The supply of a portion of the unused oxidant from the cathode of the at least one solid oxide fuel cell back to the cathode of the at least one solid oxide fuel cell may comprise means to mix the unused oxidant and the at least a portion of oxidant from the compressor. The means to mix the unused oxidant and the at least a portion of oxidant from the compressor may comprise a fan, a pump, a blower, an ejector or a turbomachine.

There may be means to mix the at least a portion of oxidant from the compressor and the combustor exhaust gases from the first outlet of the heat exchanger. The means to mix the at least a portion of the oxidant from the compressor and the combustor exhaust gases may comprise a fan, a pump, a blower, an ejector or a turbomachine.

There may be means to mix the at least a portion of oxidant from the compressor and the portion of the combustor exhaust gases and a sub portion of the portion of oxidant from the first outlet of the heat exchanger to the heat exchanger. The means to mix the at least a portion of the oxidant from the compressor and the portion of the combustor exhaust gases and a sub portion of the portion of oxidant may comprise a fan, a pump, a blower, an ejector or a turbomachine.

There may be means to mix the at least a portion of oxidant from the compressor and the portion of the combustor exhaust gases and a sub portion of the portion of unused oxidant from the first outlet of the heat exchanger. The means to mix the at least a portion of oxidant from the compressor and the portion of the combustor exhaust gases and the sub portion of the portion of unused oxidant may comprise a fan, a pump, a blower, an ejector or a turbomachine.

There may be means to mix the combustor exhaust gases and the portion of oxidant from the compressor. The means to mix combustor exhaust gases and the portion of oxidant from the compressor may comprise a fan, a pump, a blower, an ejector or a turbomachine.

The solid oxide fuel cell stack may be arranged to supply a portion of the unused fuel from the anode of the at least one solid oxide fuel cell back to the anode of the at least one solid oxide fuel cell. The supply of a portion of the unused fuel from the anode of the at least one solid oxide fuel cell back to the anode of the at least one solid oxide fuel cell may comprise means to mix the unused fuel and the fuel from the fuel supply.

The means to mix the unused fuel and the fuel from the fuel supply may comprise a fan, a pump, a blower, an ejector or a turbomachine.

The compressor may be a compressor of a gas turbine engine and the turbine is a turbine of the gas turbine engine and the turbine is arranged to drive the compressor.

The turbine may be arranged to drive an electrical generator.

The present invention also provides a method of operating a solid oxide fuel cell system, the solid oxide fuel cell system comprising a solid oxide fuel cell stack, a compressor and a turbine, the solid oxide fuel cell stack comprising at least one solid oxide fuel cell, each solid oxide fuel cell comprising an electrolyte, an anode and a cathode, the method comprises supplying at least a portion of the oxidant from the compressor to the cathode of the at least one solid oxide fuel cell, supplying fuel to the anode of the at least one solid oxide fuel cell, supplying a portion of the unused oxidant from the cathode of the at least one solid oxide fuel cell back to the cathode of the at least one solid oxide fuel cell, supplying a portion of the unused fuel from the anode of the at least one solid oxide fuel cell to a combustor, supplying oxidant to the combustor, supplying the combustor exhaust gases to a first inlet of a heat exchanger, supplying at least a portion of the combustor exhaust gases from a first outlet of the heat exchanger to the turbine, supplying the at least a portion of the oxidant from the compressor and the unused oxidant from the cathode of the at least one solid oxide fuel cell to a second inlet of the heat exchanger to preheat the oxidant supplied to the cathode of the at least one solid oxide fuel cell, supplying the at least a portion of the oxidant from the compressor and the unused oxidant from the cathode of the at least one solid oxide fuel cell from a second outlet of the heat exchanger to the cathode of the at least one solid oxide fuel cell.

The present invention will be more fully described by way of example with reference to the accompanying drawings, in which:-

Figure 1 shows a solid oxide fuel cell system according to the present invention;

Figure 2 shows an alternative solid oxide fuel cell system according to the present invention;

Figure 3 shows a further alternative solid oxide fuel cell system according to the present invention;

Figure 4 shows another alternative solid oxide fuel cell system according to the present invention; and

Figure 5 shows an additional alternative solid oxide fuel cell system according to the present invention.

Figure 6 shows an additional alternative solid oxide fuel cell system according to the present invention.

A solid oxide fuel cell system 10 according to the present invention is shown in figure 1 and the solid oxide fuel cell system 10 comprises a solid oxide fuel cell stack 12 and a gas turbine engine 14. The solid oxide fuel cell stack 12 comprises a plurality of solid oxide fuel cells 16 and each solid oxide fuel cell 16 comprises an electrolyte 18, an anode 20 and a cathode 22. The anode 20 and the cathode 22 are arranged on oppositely directed surfaces of the electrolyte 18.

The gas turbine engine 14 comprises a compressor 24 and a turbine 26, and the turbine 26 is arranged to drive the compressor 24 via a shaft 28. The turbine 26 of the gas turbine engine 14 is also arranged to drive an electrical generator 27 via a shaft 29.

The anodes 20 of the solid oxide fuel cells 16 are supplied with a fuel, for example hydrogen, by a fuel manifold 30 and a fuel supply 32, for example hydrogen, is arranged to supply fuel to the fuel manifold 30 via duct 34. The cathodes 22 are supplied with an oxidant, for example oxygen, air etc, by an oxidant manifold 36 and an oxidant supply 38 is arranged to supply oxidant to the oxidant manifold 36 via a duct 40. The compressor 24 is located in the duct 40 and pressurises the supply of oxidant to the oxidant manifold 36.

The anodes 20 are provided with an unused fuel collection manifold 42 into which unused fuel is discharged. The unused fuel collection manifold 42 is connected to the duct 34 via ducts 44 and 46 such that a portion of the unused fuel is supplied,

recirculated, to the fuel manifold 30. A fuel ejector 48 is provided to induce the supply, recirculation, of unused fuel from the unused fuel collection manifold 42 to the fuel manifold 30. The ducts 44, 46 and the fuel ejector 48 form means 50 to supply, recirculate, unused fuel from the anodes 20 of the solid oxide fuel cells 16 back to the anodes 20 of the solid oxide fuel cells 16. The fuel ejector 48 pressurises the unused fuel and mixes the unused fuel with the fuel supplied by the fuel supply 32 through the duct 34 to the fuel manifold 30. Only fuel from the fuel supply 32 flows in a first portion 34A of the duct 34 between the fuel supply 32 and the fuel ejector 48. The fuel from the fuel supply 32 and the portion of the unused fuel from the anodes 20 of the solid oxide fuel cells 16 after mixing by the fuel ejector 48 is supplied through a second portion 34B of the duct 34 to the fuel manifold 30.

The unused fuel collection manifold 42 is also connected to a combustor 52 via the duct 44 and a further duct 54 such that a second portion of the unused fuel is supplied to the combustor 52.

The cathodes 22 are provided with an unused oxidant collection manifold 56 into which unused oxidant is discharged. The unused oxidant collection manifold 56 is connected to the duct 40 via duct 58 such that a portion of the unused oxidant is supplied, recirculated, to the oxidant manifold 36. An oxidant ejector 60 is provided to induce the supply, recirculation, of unused oxidant from the unused oxidant collection manifold 56 to the oxidant manifold 36. The ducts 40 and 58 and the oxidant ejector 60 form means 61 to supply, recirculate, unused oxidant from the cathodes 22 of the solid oxide fuel cells 16 back to the cathodes 22 of the solid oxide fuel cells 16. The oxidant ejector 60 pressurises the unused oxidant and mixes the unused oxidant with the oxidant supplied by the compressor 24 through the duct 40 to the oxidant manifold 36.

The unused oxidant collection manifold 56 is connected to the combustor 52 via the duct 58 and a further duct 62 such that a second portion of the unused oxidant is supplied to the combustor 52.

The second portion of unused fuel supplied to the combustor 52 is burnt in the second portion of the unused oxidant supplied to the combustor 52 to produce hot exhaust gases. The hot exhaust gases produced in the combustor 52 are arranged to flow through a duct 64 to a heat exchanger 66. The hot exhaust gases are supplied to a first inlet 68 of the heat exchanger 66 and flow through a first path 70 within the heat exchanger 66 to a first outlet 72 of the heat exchanger 66. The hot exhaust gases are then supplied from the first outlet 72 of the heat exchanger 66 to the turbine 26 through a duct 73. The hot exhaust gases drive the turbine 26 and then the hot exhaust gases flow through a duct 74 and are discharged through an exhaust 76. It may be possible to provide a recuperator in the duct 74 downstream of the turbine 26.

The oxidant from the compressor 24 and the portion of the unused oxidant from the cathodes 22 of the solid oxide fuel cells 16 after mixing by the oxidant ejector 60 is supplied through a second portion 40B of the duct 40 to a second inlet 78 of the heat exchanger 66 and flows through a second flow path 80 within the heat exchanger 66 to a second outlet 82 of the heat exchanger 66. The oxidant from the compressor 24 and the portion of the unused oxidant from the cathodes 22 of the solid oxide fuel cells 16 is then supplied from the second outlet 82 of the heat exchanger 66 to the oxidant manifold 36 via a third portion 40C of the duct 40. Only oxidant from the compressor 24 flows in a first portion 40A of the duct 40 between the compressor 24 and the oxidant ejector 60.

Thus, the hot exhaust gases from the combustor 52 flowing through the first flow path 70 within the heat exchanger 66 heats the oxidant from the oxidant supply 38 and the unused oxidant from the cathodes 22 flowing to the cathodes 22 flowing through the second flow path 80 within the heat exchanger 66.

The advantage of the present invention is that the oxidant and unused oxidant supplied to the solid oxide fuel cells is indirectly heated up, using the heat exchanger, and there is no supply of combustion products, e.g. steam, from the solid oxide fuel cells back to the cathodes of the solid oxide fuel cells to detrimentally affect the solid oxide fuel cells.

The solid oxide fuel cell system retains the robustness, operability and affordability of the prior art mentioned, but the solid oxide fuel cell stack operates in a more benign atmosphere. The working life of the solid oxide fuel cell stack is improved due to the removal of the supply of steam from the solid oxide fuel cell stack.

The ducts may be simple pipes or other arrangements to transfer the fuel, oxidant etc from one component to another component of the solid oxide fuel cell system. The oxidant ejector may be replaced by a fan, a blower, a pump or a turbomachine. The fuel ejector may be replaced by a fan, a blower, a pump or a turbomachine.

An alternative solid oxide fuel cell system 110 according to the present invention is shown in figure 2 and the solid oxide fuel cell system 110 comprises a solid oxide fuel cell stack 12 and a gas turbine engine 14. The solid oxide fuel cell system 110 is substantially the same as the solid oxide fuel cell system 10 shown in figure 1, and like parts are denoted by like numerals.

The solid oxide fuel cell system 110 differs to the solid oxide fuel cell system 10 in that the compressor 24 is arranged to supply a portion of the oxidant to the combustor 52 and the heat exchanger 66 is arranged to supply a portion of the combustor 52 exhaust gases from the first outlet 72 of the heat exchanger 66 to the combustor 52. In more detail a portion of the oxidant flowing through the first portion 40A of the duct 40 from the compressor 24 is supplied to a duct 112. The duct 112 supplies the portion of oxidant to the primary inlet of an ejector 114. The portion of the combustor 52 exhaust gases leaving the first outlet 72 of the heat exchanger 66 is supplied through a duct 116 to the secondary inlet of the ejector 114. The outlet of the ejector 114 is arranged to supply the portion of the oxidant from the compressor 24 and the portion of the exhaust gases from the first outlet 72 of the heat exchanger 66 to the combustor 52 through a duct 118. The duct 118 may be arranged to supply the portion of the oxidant from the compressor 24 and the portion of the exhaust gases from the first outlet 72 of the heat exchanger 66 to the combustor 52 with the unused oxidant in duct 62. This arrangement reduces the temperature at the inlet to the heat exchanger 66, e.g. and

the outlet of the combustor 52, without reducing the heat transfer to the cool oxidant in the second portion 40B of the duct 40. The ejector 114 is used as a means for recycling exhaust gases from the combustor 52 back to the combustor 52 using the portion of oxidant supplied by the compressor 24.

5

A further solid oxide fuel cell system 210 according to the present invention is shown in figure 3 and the solid oxide fuel cell system 210 comprises a solid oxide fuel cell stack 12 and a gas turbine engine 14. The solid oxide fuel cell system 210 is substantially the same as the solid oxide fuel cell system 10 shown in figure 1, and like parts are denoted by like numerals.

10

The solid oxide fuel cell system 210 differs to the solid oxide fuel cell system 10 in that the compressor 24 is arranged to supply a portion of the oxidant to the first inlet 68 of the heat exchanger 66 such that the portion of oxidant flows with the combustor 52 exhaust gases into the first inlet 68 of the heat exchanger 66 and the heat exchanger 66 is arranged to supply a portion of the combustor 52 exhaust gases and a sub portion of the portion of oxidant from the first outlet 72 of the heat exchanger 66 to the first inlet 68 of the heat exchanger 66.

15

20

In more detail a portion of the oxidant flowing through the first portion 40A of the duct 40 from the compressor 24 is supplied to a duct 212. The duct 212 supplies the portion of oxidant to the primary inlet of an ejector 214. The portion of the combustor 52 exhaust gases leaving the first outlet 72 of the heat exchanger 66 is supplied through a duct 216 to the secondary inlet of the ejector 214. The outlet of the ejector 214 is arranged to supply the portion of the oxidant from the compressor 24 and the portion of the exhaust gases from the first outlet 72 of the heat exchanger 66 to the first inlet 68 of the heat exchanger 66 through a duct 218. The duct 218 is arranged to supply the portion of oxidant from the compressor 24 and the exhaust gases from the first outlet 72 of the heat exchanger 66 to the duct 64 between the combustor 52 and the first inlet 68 of the heat exchanger 66. This arrangement also reduces the temperature at the inlet

25

30

to the heat exchanger 66 and the outlet of the combustor 52. The ejector 214 is used as a means for recycling exhaust gases from the combustor 52 back to the heat exchanger 66 using the portion of oxidant supplied by the compressor 24.

5 Another solid oxide fuel cell system 310 according to the present invention is shown in figure 4 and the solid oxide fuel cell system 310 comprises a solid oxide fuel cell stack 12 and a gas turbine engine 14. The solid oxide fuel cell system 310 is substantially the same as the solid oxide fuel cell system 10 shown in figure 1, and like parts are denoted by like numerals.

10 The solid oxide fuel cell system 310 differs to the solid oxide fuel cell system 10 in that the compressor 24 is arranged to supply a portion of the oxidant to the combustor 52 and the heat exchanger 66 is arranged to supply a portion of the combustor 52 exhaust gases from the first outlet 72 of the heat exchanger 66 to the combustor 52. In more
15 detail a portion of the oxidant flowing through the first portion 40A of the duct 40 from the compressor 24 is supplied to a duct 312. The duct 312 supplies the portion of oxidant to the primary inlet of an ejector 314. The portion of the combustor 52 exhaust gases leaving the first outlet 72 of the heat exchanger 66 is supplied through a duct 316
20 to the secondary inlet of the ejector 314. The outlet of the ejector 314 is arranged to supply the portion of the oxidant from the compressor 24 and the portion of the exhaust gases from the first outlet 72 of the heat exchanger 66 to the combustor 52 through a duct 318. The solid oxide fuel cell system 310 also differs in that the unused oxidant collection manifold 56 is not directly connected to the combustor 52 to supply a second
25 portion of the unused oxidant to the combustor 52. In the solid oxide fuel cell system 310 the unused oxidant collection manifold 56 is arranged to supply a second portion of the unused oxidant to the first inlet 68 of the heat exchanger 66 and the second portion of the unused oxidant is supplied through duct 58 and a duct 320 into the duct 64
30 between the combustor 52 and the first inlet 68 of the heat exchanger 66. This arrangement also reduces the temperature at the inlet to the heat exchanger 66 and the outlet of the combustor 52. The ejector 314 is used as a means for recycling exhaust gases from the combustor 52 back to the combustor 52 using the portion of oxidant supplied by the compressor 24.

The solid oxide fuel cell system 310 has an advantage of controlling the combustor 52 temperature because the oxidant from the ejector 314 is supplied directly to the combustor 52 and unused oxidant bypasses the combustor 52 and controlling the stability of the flame in the combustor 52.

5

An additional solid oxide fuel cell system 410 according to the present invention is shown in figure 5 and the solid oxide fuel cell system 410 comprises a solid oxide fuel cell stack 12 and a gas turbine engine 14. The solid oxide fuel cell system 410 is substantially the same as the solid oxide fuel cell system 10 shown in figure 1, and like parts are denoted by like numerals.

10

The solid oxide fuel cell system 410 differs to the solid oxide fuel cell system 10 in that the compressor 24 is arranged to supply a portion of the oxidant to the first inlet 68 of the heat exchanger 66, the heat exchanger 66 is arranged to supply a portion of the combustor 52 exhaust gases from the first outlet 72 of the heat exchanger 66 to the combustor 56 and the combustor 52 is arranged to supply the exhaust gases to the first inlet 68 of the heat exchanger 66. In more detail a portion of the oxidant flowing through the first portion 40A of the duct 40 from the compressor 24 is supplied to a duct 412. The duct 412 supplies the portion of oxidant to the primary inlet of an ejector 414. The portion of the exhaust gases leaving the first outlet 72 of the heat exchanger 66 is supplied through a duct 416 to the combustor 52. The combustor 52 is arranged to supply exhaust gases to the secondary inlet of the ejector 414 through a duct 418. The outlet of the ejector 414 is arranged to supply the portion of the oxidant from the compressor 24 and the exhaust gases from the combustor 52 to the first inlet 68 of the heat exchanger 66 through a duct 420. The solid oxide fuel cell system 410 also differs in that the unused oxidant collection manifold 56 is not directly connected to the combustor 52 to supply a second portion of the unused oxidant to the combustor 52. In the solid oxide fuel cell system 410 the unused oxidant collection manifold 56 is arranged to supply a second portion of the unused oxidant to the first inlet 68 of the heat exchanger 66 and the second portion of unused oxidant is supplied through duct 58 and a duct 422 into the duct 420 between the ejector 414 and the first inlet 68 of the

15

20

25

30

heat exchanger 66. This arrangement also reduces the temperature at the inlet to the heat exchanger 66 and the outlet of the combustor 52. The ejector 414 is used as a means for recycling exhaust gases from the combustor 52 back to the combustor 52 using the portion of oxidant supplied by the compressor 24.

5

The solid oxide fuel cell system 410 in figure 5 does not have an electrical generator driven by the gas turbine engine but it is equally possible for the gas turbine engine to be provided with an electrical generator.

10

An additional solid oxide fuel cell system 510 according to the present invention is shown in figure 6 and the solid oxide fuel cell system 510 comprises a solid oxide fuel cell stack 12 and a gas turbine engine 14. The solid oxide fuel cell system 510 is substantially the same as the solid oxide fuel cell system 10 shown in figure 1, and like parts are denoted by like numerals.

15

The solid oxide fuel cell system 510 differs to the solid oxide fuel cell system 10 in that the compressor 24 is arranged to supply a portion of the oxidant to the first inlet 68 of the heat exchanger 66, the heat exchanger 66 is arranged to supply a portion of the combustor 52 exhaust gases from the first outlet 72 of the heat exchanger 66 to the combustor 56 and the combustor 52 is arranged to supply the exhaust gases to the first inlet 68 of the heat exchanger 66. In more detail a portion of the oxidant flowing through the first portion 40A of the duct 40 from the compressor 24 is supplied to a duct 512. The duct 512 supplies the portion of oxidant to the primary inlet of an ejector 514. The portion of the exhaust gases leaving the first outlet 72 of the heat exchanger 66 is supplied through a duct 516 to the combustor 52. The combustor 52 is arranged to supply exhaust gases to the secondary inlet of the ejector 514 through a duct 518. The outlet of the ejector 514 is arranged to supply the portion of the oxidant from the compressor 24 and the exhaust gases from the combustor 52 to the first inlet 68 of the heat exchanger 66 through a duct 520. In the solid oxide fuel cell system 510 the unused oxidant collection manifold 56 is directly connected through ducts 58 and 62 to the combustor 52 to supply a second portion of the unused oxidant to the combustor

20

25

30

52. This arrangement also reduces the temperature at the inlet to the heat exchanger 66 and the outlet of the combustor 52. The ejector 514 is used as a means for recycling exhaust gases from the combustor 52 back to the combustor 52 using the portion of oxidant supplied by the compressor 24. As in figure 1 the unused collection manifold 56 is directly connected to the second inlet of the oxidant ejector 60 to supply, recirculate, a first portion of the unused oxidant back to the oxidant manifold 36. The solid oxide fuel cell system 510 in figure 6 also has an electrical generator 27 driven by the gas turbine engine 14.

It is to be noted that in figures 2, 4, 5 and 6 the combustor, the heat exchanger and the ejector are arranged in a loop connected by ducts such that a portion of the combustor exhaust gases are recycled back to the combustor through the heat exchanger. It is to be noted that in figures 3 the heat exchanger and the ejector are arranged in a loop connected by ducts such that a portion of the combustor exhaust gases supplied from the combustor are recycled back to the heat exchanger.

The ejector 114, 214, 314, 414 or 514 in figures 2, 3, 4, 5 and 6 may be replaced by a fan, a blower, a pump or a turbomachine.

The figures have shown the use of an ejector to recirculate unused fuel from the fuel collection manifold back to the fuel manifold, however, it may be possible to arrange any of these solid oxide fuel cell systems such that there is no recirculating of unused fuel from the fuel collection manifold back to the fuel manifold.

Although the present invention has been described with reference to a single shaft gas turbine engine it is equally possible to use a multi-shaft gas turbine engine, e.g. a gas turbine engine comprising a low pressure compressor, a high pressure compressor, a high pressure turbine and a low pressure turbine and the low pressure turbine is arranged to drive the low pressure compressor via a first shaft and the high pressure turbine arranged to drive the high pressure compressor via a second shaft.

It may be possible to provide a solid oxide fuel cell system comprising a single solid oxide fuel cell stack having a combustor, oxidant ejector, fuel ejector and heat exchanger and in several embodiments a third ejector, but the solid oxide fuel cell stacks share a single gas turbine engine as mentioned above. It may also be possible to provide a solid oxide fuel cell system comprising a plurality of solid oxide fuel cell stacks and each solid oxide fuel cell stack has its own combustor, oxidant ejector, fuel ejector and heat exchanger and in several embodiments a third ejector, but the solid oxide fuel cell stacks share a single gas turbine engine. The latter arrangement allows each solid oxide fuel cell stack to be individually electrically isolated and the fuel to each solid oxide fuel cell stack to be individually isolated to improve the solid oxide fuel cell system reliability. The latter arrangement reduces the need for connecting ducts and associated thermal expansion problems. The latter arrangement produces higher pressure drops in the ejectors providing improved fuel and oxidant distribution in each solid oxide fuel cell stack.

CLAIMS

1 A solid oxide fuel cell system comprising a solid oxide fuel cell stack, a
5 compressor and a turbine, the solid oxide fuel cell stack comprising at least one
solid oxide fuel cell, each solid oxide fuel cell comprising an electrolyte, an
anode and a cathode, the compressor being arranged to supply at least a portion
of the oxidant to the cathode of the at least one solid oxide fuel cell, a fuel supply
10 being arranged to supply fuel to the anode of the at least one solid oxide fuel
cell, the solid oxide fuel cell stack being arranged to supply a portion of the
unused oxidant from the cathode of the at least one solid oxide fuel cell back to
the cathode of the at least one solid oxide fuel cell, the solid oxide fuel cell stack
being arranged to supply a portion of the unused fuel from the anode of the at
15 least one solid oxide fuel cell to a combustor, an oxidant supply arranged to
supply oxidant to the combustor, the combustor being arranged to supply the
combustor exhaust gases to a first inlet of a heat exchanger, the heat exchanger
being arranged to supply at least a portion of the combustor exhaust gases from
a first outlet of the heat exchanger to the turbine, the at least a portion of the
20 oxidant from the compressor and the unused oxidant from the cathode of the at
least one solid oxide fuel cell being arranged to be supplied to a second inlet of
the heat exchanger to preheat the oxidant supplied to the cathode of the at least
one solid oxide fuel cell, the heat exchanger being arranged to supply the at
least a portion of the oxidant from the compressor and the unused oxidant from
25 the cathode of the at least one solid oxide fuel cell from a second outlet of the
heat exchanger to the cathode of the at least one solid oxide fuel cell.

2 A solid oxide fuel cell system as claimed in claim 1 wherein the oxidant supply to
supply oxidant to the combustor comprises a supply of a portion of the unused
oxidant from the cathode of the at least one solid oxide fuel cell to the
30 combustor.

3 A solid oxide fuel cell system as claimed in claim 2 wherein the compressor is
arranged to supply a portion of the oxidant to the combustor and the heat
exchanger is arranged to supply a portion of the combustor exhaust gases from
the first outlet of the heat exchanger to the combustor.

5
4 A solid oxide fuel cell system as claimed in claim 2 wherein the compressor is
arranged to supply a portion of the oxidant to the first inlet of the heat exchanger
such that the portion of oxidant flows with the combustor exhaust gases into the
first inlet of the heat exchanger and the heat exchanger is arranged to supply a
10 portion of the combustor exhaust gases and a sub portion of the portion of
oxidant from the first outlet of the heat exchanger to the heat exchanger.

5 A solid oxide fuel cell system as claimed in claim 1 wherein a first duct connects
the first outlet of the heat exchanger to the combustor and a second duct
15 connects the combustor to the first inlet of the heat exchanger.

6 A solid oxide fuel cell system as claimed in claim 5 wherein the compressor is
arranged to supply a portion of the oxidant to the first duct such that the portion
of oxidant is supplied to the combustor and the solid oxide fuel cell stack is
20 arranged to supply a portion of the unused oxidant from the cathode of the at
least one solid oxide fuel cell to the combustor.

7 A solid oxide fuel cell system as claimed in claim 5 wherein the compressor is
arranged to supply a portion of the oxidant to the first duct such that the portion
25 of oxidant is supplied to the combustor and the solid oxide fuel cell stack is
arranged to supply a portion of the unused oxidant from the cathode of the at
least one solid oxide fuel cell to the second duct.

8 A solid oxide fuel cell system as claimed in claim 5 wherein the compressor is
30 arranged to supply a portion of the oxidant to the second duct and the solid oxide
fuel cell stack is arranged to supply a portion of the unused oxidant from the
cathode of the at least one solid oxide fuel cell to the second duct.

- 9 A solid oxide fuel cell system as claimed in claim 1 wherein a first duct connects the first outlet of the heat exchanger to the first inlet of the heat exchanger.
- 5 10 A solid oxide fuel cell system as claimed in claim 9 wherein the compressor is arranged to supply a portion of the oxidant to the first duct such that the portion of oxidant is supplied to the heat exchanger and the solid oxide fuel cell stack is arranged to supply a portion of the unused oxidant from the cathode of the at least one solid oxide fuel cell to the combustor and the combustor is arranged to supply the combustor exhaust gases to the first duct.
- 10 11 A solid oxide fuel cell system as claimed in claim 1 wherein the compressor is arranged to supply a portion of the oxidant to the combustor, the solid oxide fuel cell stack is arranged to supply a portion of the unused oxidant from the cathode of the at least one solid oxide fuel cell to the first inlet of the heat exchanger and
- 15 the heat exchanger is arranged to supply a portion of the combustor exhaust gases and a sub portion of the portion of unused oxidant from the first outlet of the heat exchanger to the combustor.
- 20 12 A solid oxide fuel cell system as claimed in claim 1 wherein the compressor is arranged to supply a portion of the oxidant to the first inlet of the heat exchanger with the combustor exhaust gases, the solid oxide fuel cell stack is arranged to supply a portion of the unused oxidant from the cathode of the at least one solid oxide fuel cell with the combustor exhaust gases and the portion of the oxidant from the compressor to the first inlet of the heat exchanger and the heat
- 25 exchanger is arranged to supply a portion of the combustor exhaust gases, a sub portion of the portion of unused oxidant from cathode of the at least one solid oxide fuel cell and a sub portion of the portion of oxidant from the compressor from the first outlet of the heat exchanger to the combustor.

- 13 A solid oxide fuel cell system as claimed in claim 1 wherein the oxidant supply to supply oxidant to the combustor comprises a supply of a portion of the unused oxidant from the cathode of the at least one solid oxide fuel cell to the combustor, the compressor is arranged to supply a portion of the oxidant to the combustor and the heat exchanger is arranged to supply a portion of the combustor exhaust gases from the first outlet of the heat exchanger to the combustor.
- 5
- 14 A solid oxide fuel cell system as claimed in claim 13 wherein the compressor is arranged to supply a portion of the oxidant to a mixer, the first outlet of the heat exchanger is arranged to supply a portion of the combustor exhaust gases to the mixer and the mixer is arranged to supply the portion of oxidant and the portion of exhaust gases to the combustor.
- 10
- 15 A solid oxide fuel cell system as claimed in claim 1 wherein the oxidant supply to supply oxidant to the combustor comprises a supply of a portion of the unused oxidant from the cathode of the at least one solid oxide fuel cell to the combustor, the compressor is arranged to supply a portion of the oxidant to the first inlet of the heat exchanger such that the portion of oxidant flows with the combustor exhaust gases into the first inlet of the heat exchanger and the heat exchanger is arranged to supply a portion of the combustor exhaust gases and a sub portion of the portion of oxidant from the first outlet of the heat exchanger to the first inlet of the heat exchanger.
- 15
- 20
- 16 A solid oxide fuel cell system as claimed in claim 15 wherein the compressor is arranged to supply a portion of the oxidant to a mixer, the first outlet of the heat exchanger is arranged to supply a portion of the combustor exhaust gases and a sub portion of the oxidant to the mixer and the mixer is arranged to supply the portion of the oxidant from the compressor, the portion of the combustor exhaust gases and the sub portion of the portion of oxidant from the first outlet of the heat exchanger to the first inlet of the heat exchanger.
- 25
- 30

17 A solid oxide fuel cell system as claimed in claim 1 wherein the oxidant supply to
supply oxidant to the combustor comprises the compressor arranged to supply a
portion of the oxidant to the combustor, a supply of a portion of the unused
oxidant from the cathode of the at least one solid oxide fuel cell to the first inlet of
the heat exchanger, and the heat exchanger is arranged to supply a portion of
the combustor exhaust gases and a sub portion of the unused oxidant from the
cathode of the at least one solid oxide fuel cell from the first outlet of the heat
exchanger to the combustor.

18 A solid oxide fuel cell system as claimed in claim 17 wherein the compressor is
arranged to supply a portion of the oxidant to a mixer, the first outlet of the heat
exchanger is arranged to supply a portion of the combustor exhaust gases and a
sub portion of the unused oxidant from the cathode of the at least one solid oxide
fuel cell to the mixer, the mixer is arranged to supply the portion of the
combustor exhaust gases and the sub portion of the portion of the unused
oxidant from the cathode of the at least one solid oxide fuel cell from the first
outlet of the heat exchanger to the combustor.

19 A solid oxide fuel cell system as claimed in claim 1 wherein the oxidant supply to
supply oxidant to the combustor comprises the compressor arranged to supply a
portion of the oxidant to the first inlet of the heat exchanger, the first outlet of the
heat exchanger is arranged to supply a portion of the oxidant from the
compressor to the combustor, the combustor is arranged to supply the
combustor exhaust gases to the first inlet of the heat exchanger.

20 A solid oxide fuel cell system as claimed in claim 19 wherein the compressor is
arranged to supply a portion of the oxidant to a mixer, the combustor is arranged
to supply the combustor exhaust gases to the mixer, the mixer is arranged to
supply the portion of the oxidant from the compressor and the combustor
5 exhaust gases from the combustor to the first inlet of the heat exchanger, the
first outlet of the heat exchanger is arranged to supply a portion of the combustor
exhaust gases and a sub portion of the portion of oxidant from the first outlet of
the heat exchanger to the combustor.

10 21 A solid oxide fuel cell system as claimed in any of claims 1 to 20 wherein the
supply of a portion of the unused oxidant from the cathode of the at least one
solid oxide fuel cell back to the cathode of the at least one solid oxide fuel cell
comprises means to mix the unused oxidant and the at least a portion of oxidant
from the compressor.

15 22 A solid oxide fuel cell system as claimed in claim 21 wherein the means to mix
the unused oxidant and the at least a portion of oxidant from the compressor
comprises a fan, a pump, a blower, an ejector or a turbomachine.

20 23 A solid oxide fuel cell system as claimed in claim 3 comprising means to mix the
at least a portion of oxidant from the compressor and the combustor exhaust
gases from the first outlet of the heat exchanger.

24 A solid oxide fuel cell system as claimed in claim 23 wherein the means to mix
25 the at least a portion of the oxidant from the compressor and the combustor
exhaust gases comprises a fan, a pump, a blower, an ejector or a turbomachine.

25 A solid oxide fuel cell system as claimed in claim 4 comprising means to mix the
at least a portion of oxidant from the compressor and the portion of the
30 combustor exhaust gases and a sub portion of the portion of oxidant from the
first outlet of the heat exchanger to the heat exchanger.

26 A solid oxide fuel cell system as claimed in claim 25 wherein the means to mix the at least a portion of the oxidant from the compressor and the portion of the combustor exhaust gases and a sub portion of the portion of oxidant comprises a fan, a pump, a blower, an ejector or a turbomachine.

5 27 A solid oxide fuel cell system as claimed in claim 11 comprising means to mix the at least a portion of oxidant from the compressor and the portion of the combustor exhaust gases and a sub portion of the portion of unused oxidant from the first outlet of the heat exchanger.

10 28 A solid oxide fuel cell system as claimed in claim 27 wherein the means to mix the at least a portion of oxidant from the compressor and the portion of the combustor exhaust gases and the sub portion of the portion of unused oxidant comprises a fan, a pump, a blower, an ejector or a turbomachine.

15 29 A solid oxide fuel cell system as claimed in claim 12 comprising means to mix the combustor exhaust gases and the portion of oxidant from the compressor.

20 30 A solid oxide fuel cell system as claimed in claim 29 wherein the means to mix combustor exhaust gases and the portion of oxidant from the compressor comprises a fan, a pump, a blower, an ejector or a turbomachine.

25 31 A solid oxide fuel cell system as claimed in any of claims 1 to 30 wherein the solid oxide fuel cell stack is arranged to supply a portion of the unused fuel from the anode of the at least one solid oxide fuel cell back to the anode of the at least one solid oxide fuel cell.

30 32 A solid oxide fuel cell system as claimed in claim 31 wherein the supply of a portion of the unused fuel from the anode of the at least one solid oxide fuel cell back to the anode of the at least one solid oxide fuel cell comprises means to mix the unused fuel and the fuel from the fuel supply.

33 A solid oxide fuel cell system as claimed in claim 32 wherein the means to mix the unused fuel and the fuel from the fuel supply comprises a fan, a pump, a blower, an ejector or a turbomachine.

5 34 A solid oxide fuel cell system as claimed in any of claims 1 to 33 wherein the compressor is a compressor of a gas turbine engine and the turbine is a turbine of the gas turbine engine and the turbine is arranged to drive the compressor.

10 35 A solid oxide fuel cell system as claimed in claim 5 wherein the compressor is arranged to supply a portion of the oxidant to the second duct and the solid oxide fuel cell stack is arranged to supply a portion of the unused oxidant from the cathode of the at least one solid oxide fuel cell to the combustor.

15 36 A solid oxide fuel cell system as claimed in claim 20 wherein the fuel cell stack is arranged to supply a portion of the unused oxidant from the cathode of the least one solid oxide fuel cell to the combustor.

20 37 A method of operating a solid oxide fuel cell system, the solid oxide fuel cell system comprising a solid oxide fuel cell stack, a compressor and a turbine, the solid oxide fuel cell stack comprising at least one solid oxide fuel cell, each solid oxide fuel cell comprising an electrolyte, an anode and a cathode, the method comprises supplying at least a portion of the oxidant from the compressor to the cathode of the at least one solid oxide fuel cell, supplying fuel to the anode of the at least one solid oxide fuel cell, supplying a portion of the unused oxidant from the cathode of the at least one solid oxide fuel cell back to the cathode of the at least one solid oxide fuel cell, supplying a portion of the unused fuel from the anode of the at least one solid oxide fuel cell to a combustor, supplying oxidant to the combustor, supplying the combustor exhaust gases to a first inlet of a heat exchanger, supplying at least a portion of the combustor exhaust gases from a first outlet of the heat exchanger to the turbine, supplying the at least a portion of the oxidant from the compressor and the unused oxidant from the cathode of the at least one solid oxide fuel cell to a second inlet of the heat exchanger to

25

30

preheat the oxidant supplied to the cathode of the at least one solid oxide fuel cell, supplying the at least a portion of the oxidant from the compressor and the unused oxidant from the cathode of the at least one solid oxide fuel cell from a second outlet of the heat exchanger to the cathode of the at least one solid oxide fuel cell.

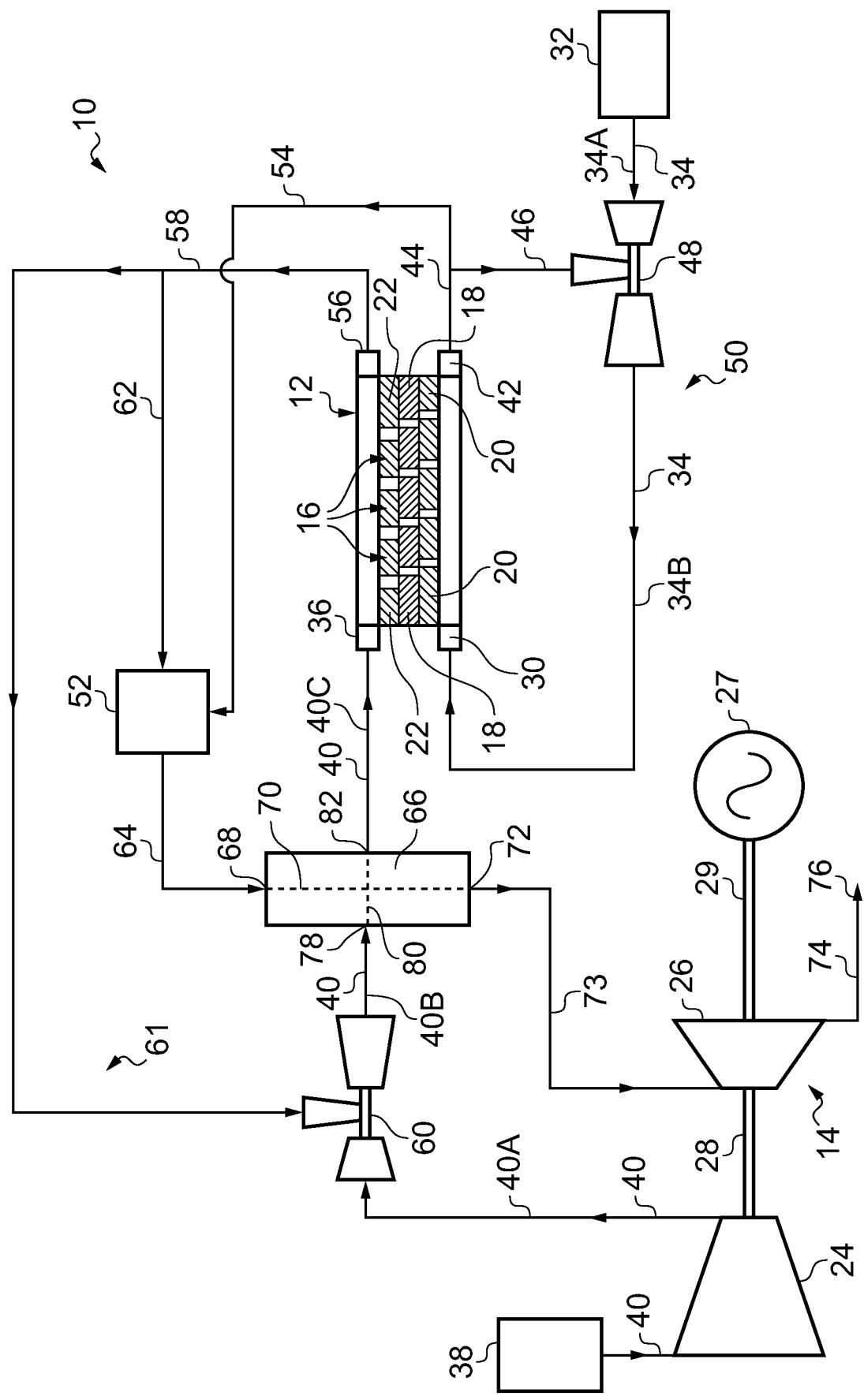

FIG. 1

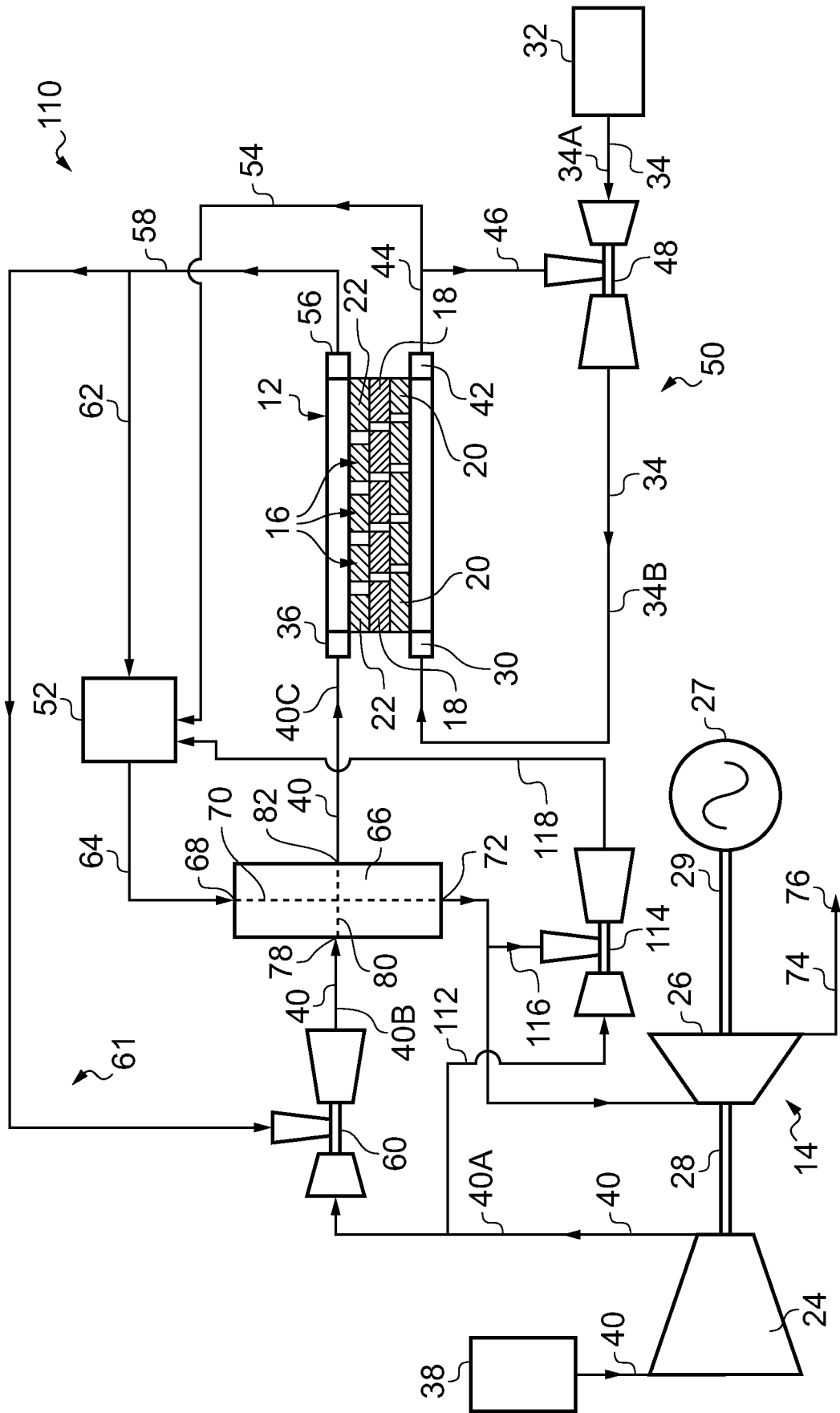

FIG. 2

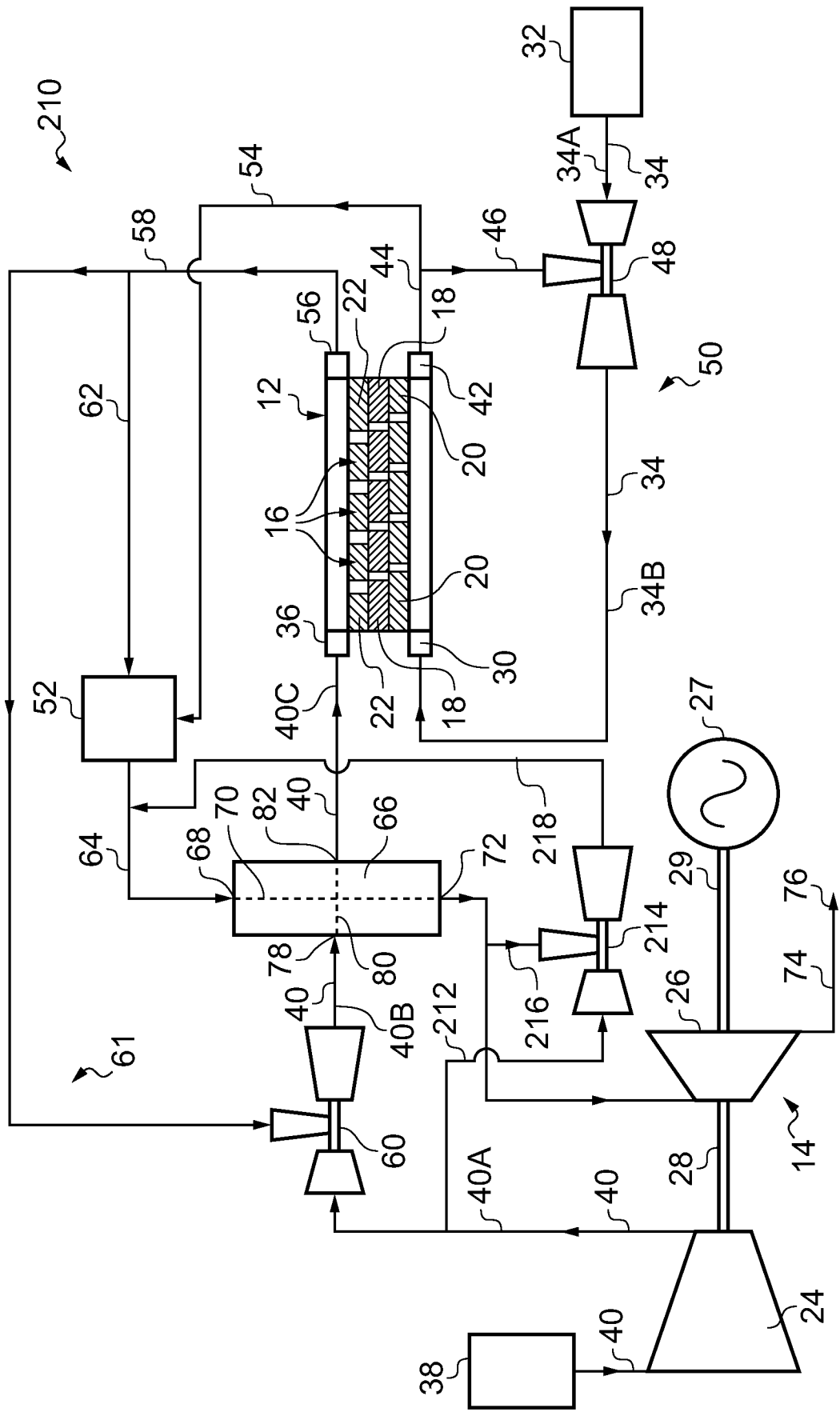

FIG. 3

4/6

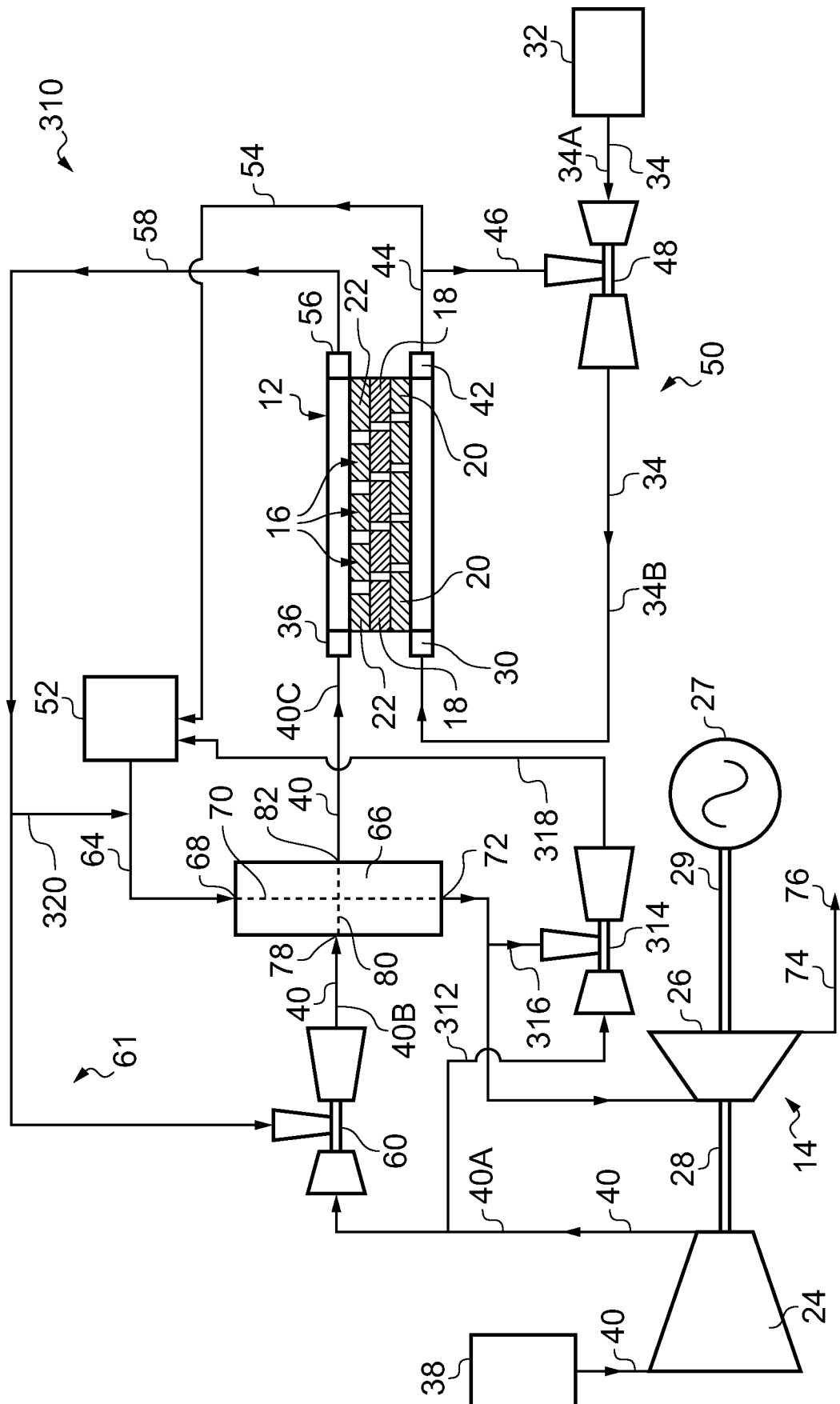

FIG. 4

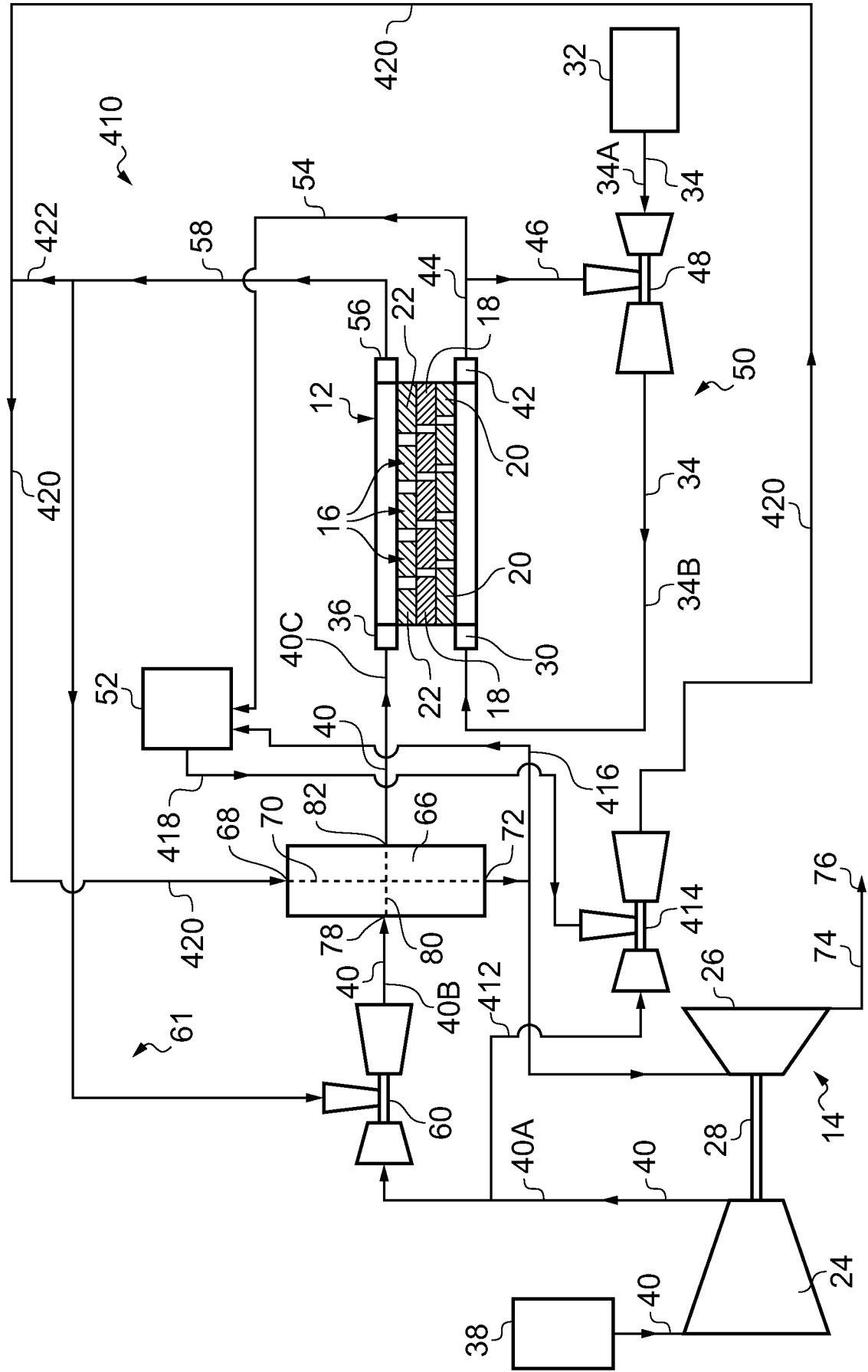

FIG. 5

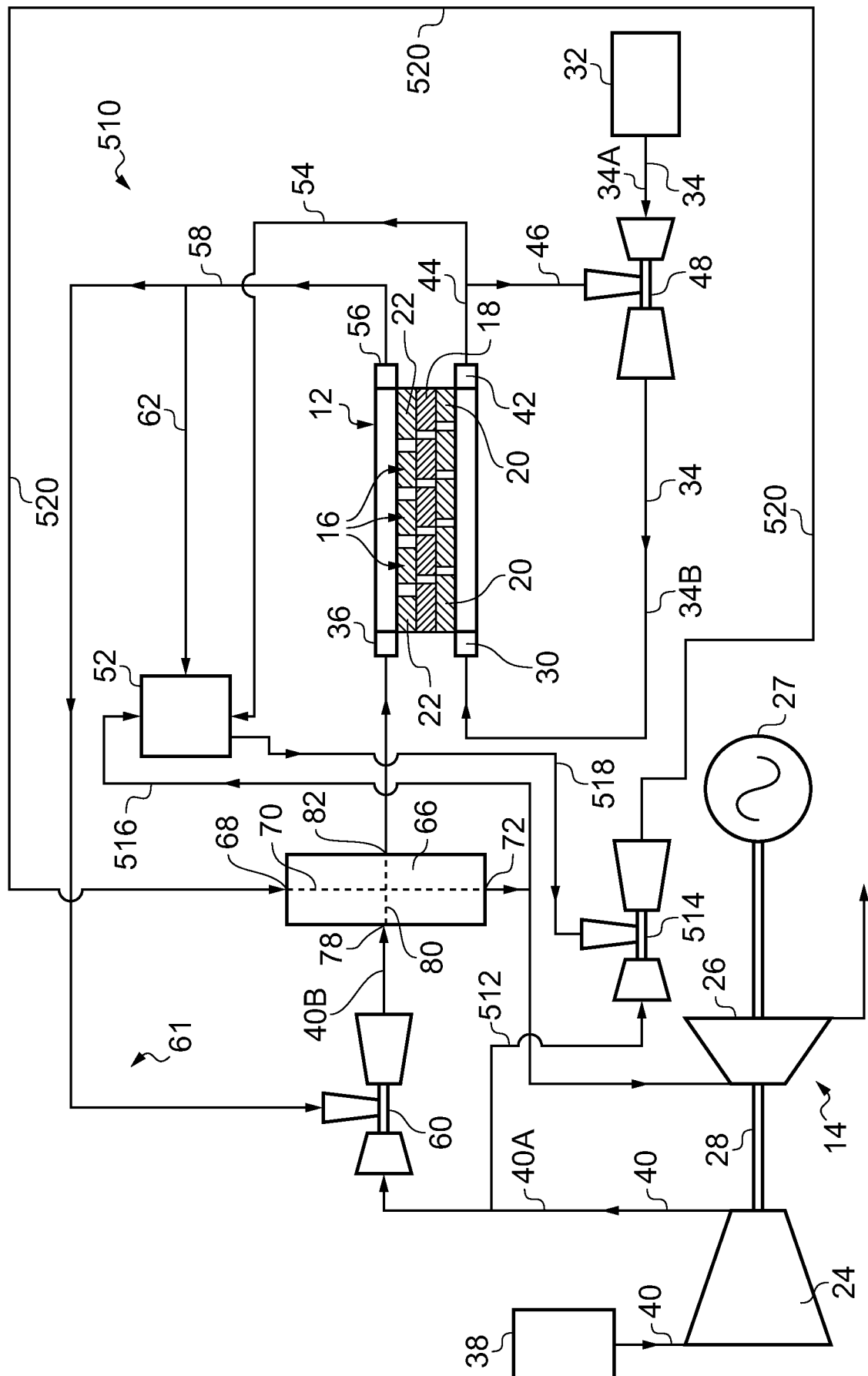

FIG. 6

INTERNATIONAL SEARCH REPORT

International application No

PCT/EP2011/061386

A. CLASSIFICATION OF SUBJECT MATTER
INV. H01M8/04 H01M8/12
ADD.

According to International Patent Classification (IPC) or to both national classification and IPC

B. FIELDS SEARCHED

Minimum documentation searched (classification system followed by classification symbols)
H01M

Documentation searched other than minimum documentation to the extent that such documents are included in the fields searched

Electronic data base consulted during the international search (name of data base and, where practical, search terms used)

EP0-Internal, PAJ, WPI Data

C. DOCUMENTS CONSIDERED TO BE RELEVANT

Category*	Citation of document, with indication, where appropriate, of the relevant passages	Relevant to claim No.
Y	EP 1 523 056 A2 (GEN ELECTRIC [US]) 13 April 2005 (2005-04-13) paragraphs [0008] - [0012], [0028], [0029], [0031] - [0036] figure 3	1,2,19, 21,22, 31-34,37
Y	----- WO 03/021702 A1 (INNOGY PLC [GB]; CONEY MICHAEL WILLOUGHBY ESSEX [GB]; ABDALLAH HICHAM) 13 March 2003 (2003-03-13) page 13, lines 5-13 page 17, lines 1-6 figure 1 ----- -/--	1,2,19, 21,22, 31-34,37



Further documents are listed in the continuation of Box C.



See patent family annex.

* Special categories of cited documents :

"A" document defining the general state of the art which is not considered to be of particular relevance

"E" earlier document but published on or after the international filing date

"L" document which may throw doubts on priority claim(s) or which is cited to establish the publication date of another citation or other special reason (as specified)

"O" document referring to an oral disclosure, use, exhibition or other means

"P" document published prior to the international filing date but later than the priority date claimed

"T" later document published after the international filing date or priority date and not in conflict with the application but cited to understand the principle or theory underlying the invention

"X" document of particular relevance; the claimed invention cannot be considered novel or cannot be considered to involve an inventive step when the document is taken alone

"Y" document of particular relevance; the claimed invention cannot be considered to involve an inventive step when the document is combined with one or more other such documents, such combination being obvious to a person skilled in the art.

"&" document member of the same patent family

Date of the actual completion of the international search

22 September 2011

Date of mailing of the international search report

30/09/2011

Name and mailing address of the ISA/

European Patent Office, P.B. 5818 Patentlaan 2
NL - 2280 HV Rijswijk
Tel. (+31-70) 340-2040,
Fax: (+31-70) 340-3016

Authorized officer

Mercedes González

INTERNATIONAL SEARCH REPORT

International application No

PCT/EP2011/061386

C(Continuation). DOCUMENTS CONSIDERED TO BE RELEVANT		
Category*	Citation of document, with indication, where appropriate, of the relevant passages	Relevant to claim No.
A	EP 1 564 830 A2 (FORSCHUNGSZENTRUM JUELICH GMBH [DE]) 17 August 2005 (2005-08-17) paragraphs [0015] - [0017] claims 1-12 figure 1	1-37
A	----- US 2004/062973 A1 (AGNEW GERARD D [GB] ET AL) 1 April 2004 (2004-04-01) paragraphs [0045] - [0051] figure 3 -----	1-37

INTERNATIONAL SEARCH REPORT

Information on patent family members

International application No

PCT/EP2011/061386

Patent document cited in search report		Publication date	Patent family member(s)	Publication date
EP 1523056	A2	13-04-2005	US 2005079395 A1	14-04-2005
WO 03021702	A1	13-03-2003	GB 2394355 A	21-04-2004
EP 1564830	A2	17-08-2005	DE 102004004914 A1	25-08-2005
US 2004062973	A1	01-04-2004	AT 364908 T	15-07-2007
			AU 2003267609 A1	23-04-2004
			BR 0306514 A	23-11-2004
			CA 2499479 A1	15-04-2004
			CN 1708872 A	14-12-2005
			DE 60314432 T2	21-02-2008
			DK 1547188 T3	17-09-2007
			EP 1547188 A2	29-06-2005
			ES 2287507 T3	16-12-2007
			WO 2004032273 A2	15-04-2004
			JP 4344322 B2	14-10-2009
			JP 2006501616 A	12-01-2006
			RU 2316083 C2	27-01-2008