



US 20150229789A1

(19) **United States**(12) **Patent Application Publication**
Mitra et al.(10) **Pub. No.: US 2015/0229789 A1**(43) **Pub. Date: Aug. 13, 2015**(54) **METHOD AND APPARATUS FOR LOADING A PHOTO****Publication Classification**(71) Applicant: **Google Technology Holdings LLC**,
Mountain View, CA (US)(72) Inventors: **Christopher A. Mitra**, Hugo, MN (US);
Milan S. Brahmhatt, Milpitas, CA (US);
Anish M. Shah, Union City, CA (US)(73) Assignee: **Google Technology Holdings LLC**,
Mountain View, CA (US)(21) Appl. No.: **14/621,447**(22) Filed: **Feb. 13, 2015****Related U.S. Application Data**(63) Continuation of application No. 12/878,702, filed on
Sep. 9, 2010, now Pat. No. 8,990,338.(60) Provisional application No. 61/241,129, filed on Sep.
10, 2009.(51) **Int. Cl.****H04N 1/00** (2006.01)**H04N 1/21** (2006.01)**H04L 29/08** (2006.01)(52) **U.S. Cl.**CPC **H04N 1/00244** (2013.01); **H04L 67/06**
(2013.01); **H04N 1/2179** (2013.01); **H04N**
2201/0084 (2013.01); **H04N 2201/0065**
(2013.01)

(57)

ABSTRACT

A photo is received from a mobile device. The photo is stored at an intermediary server. The photo is formatted at the intermediary server for at least one content provider website. The photo is transmitted to the at least one content provider website. Another method downloads a photo. The method receives in an intermediary web server, content from a content provider website. The content includes at least a photo. The intermediary server determines if the photo is new. If the photo is new, the intermediary server determines if the photo is properly formatted for the mobile device client program and sends the content including the photo to a user device including the client program.

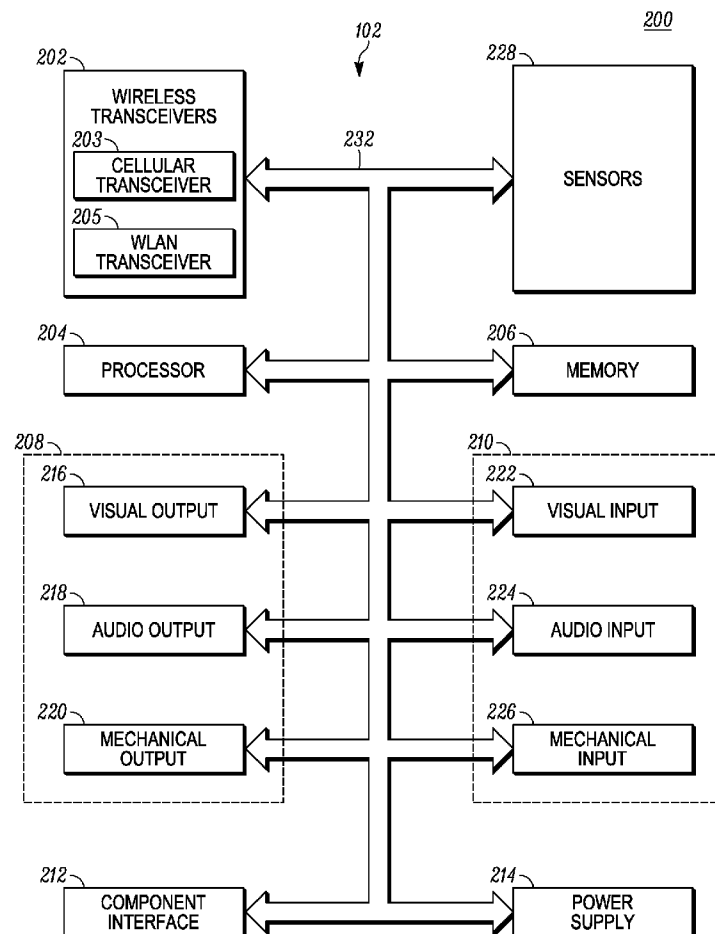

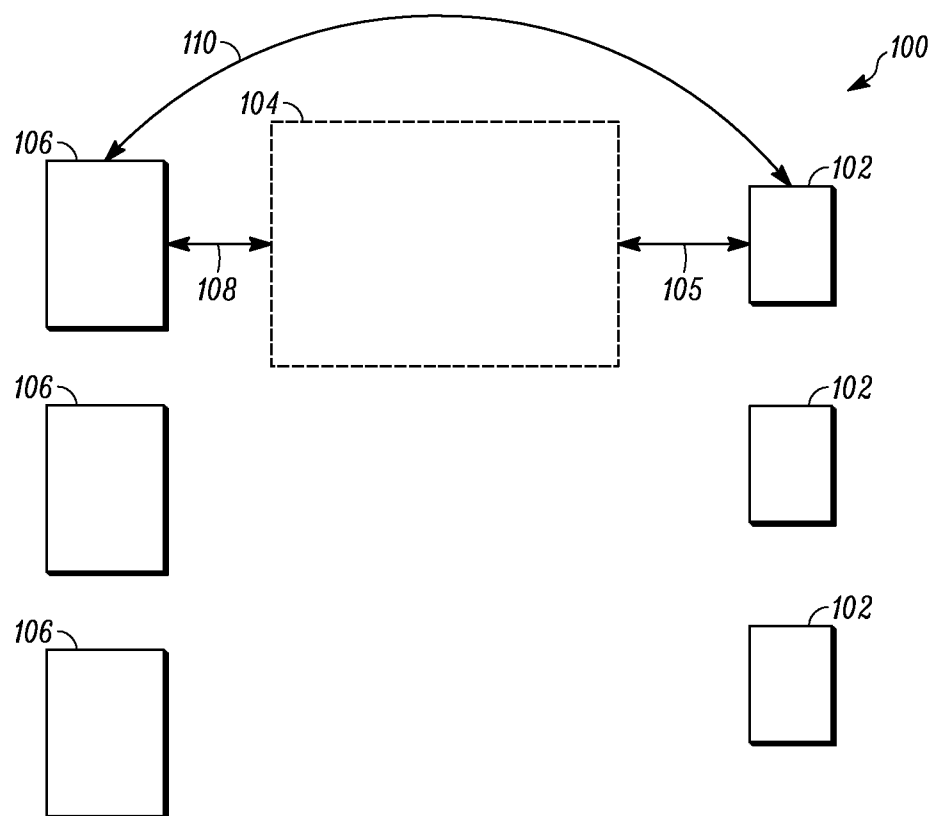

FIG. 1

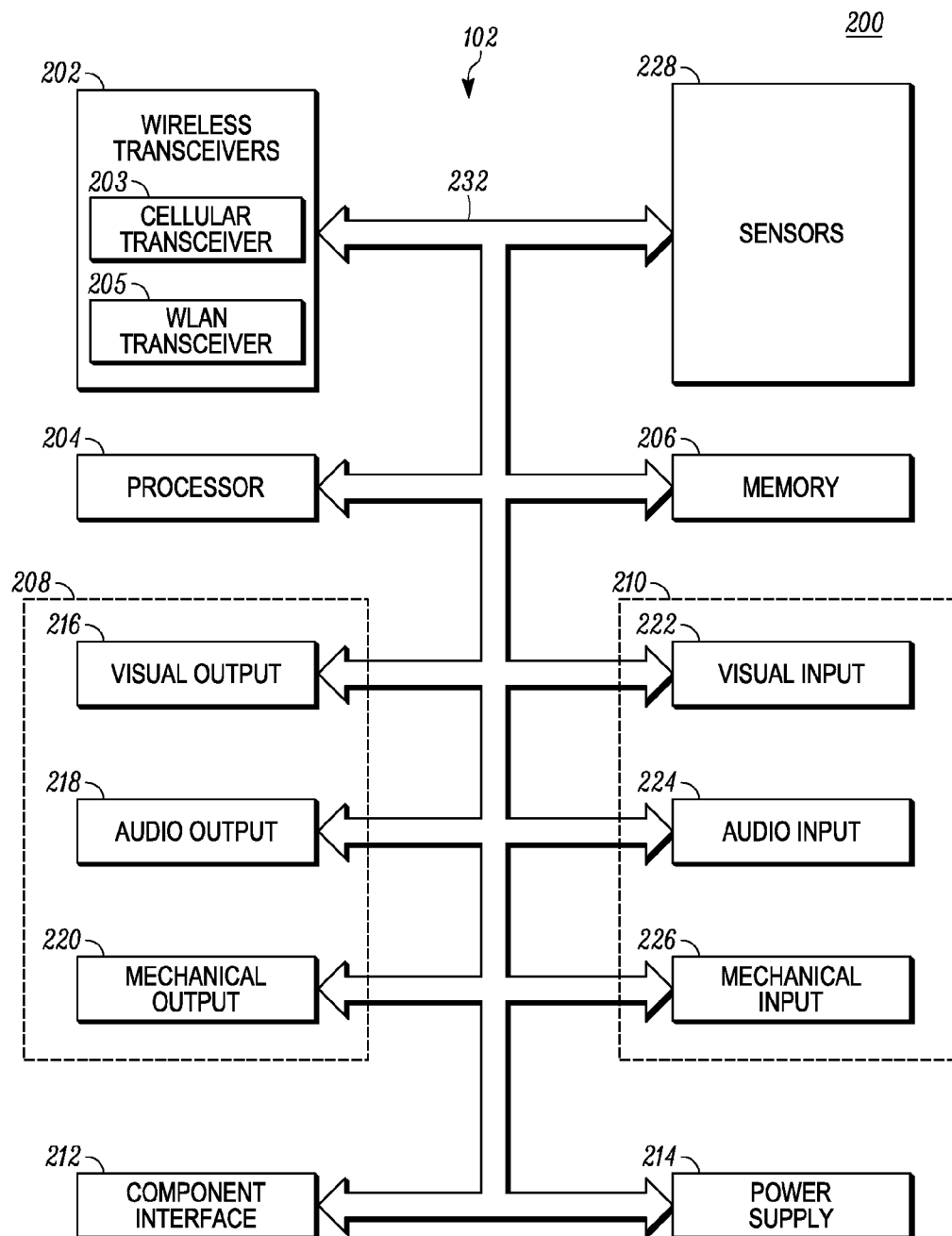

FIG. 2

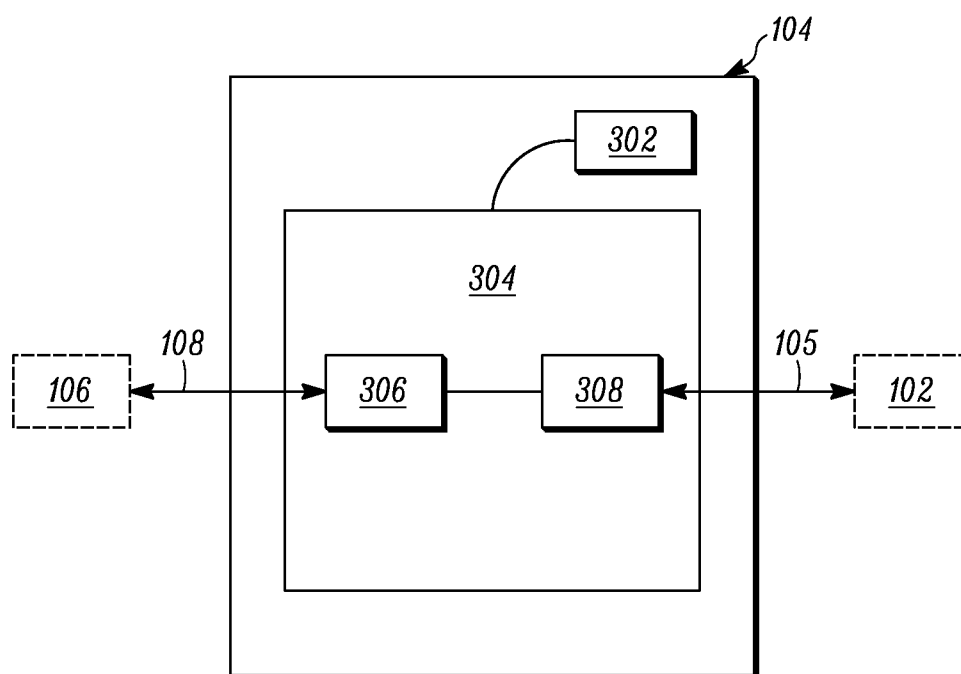

FIG. 3

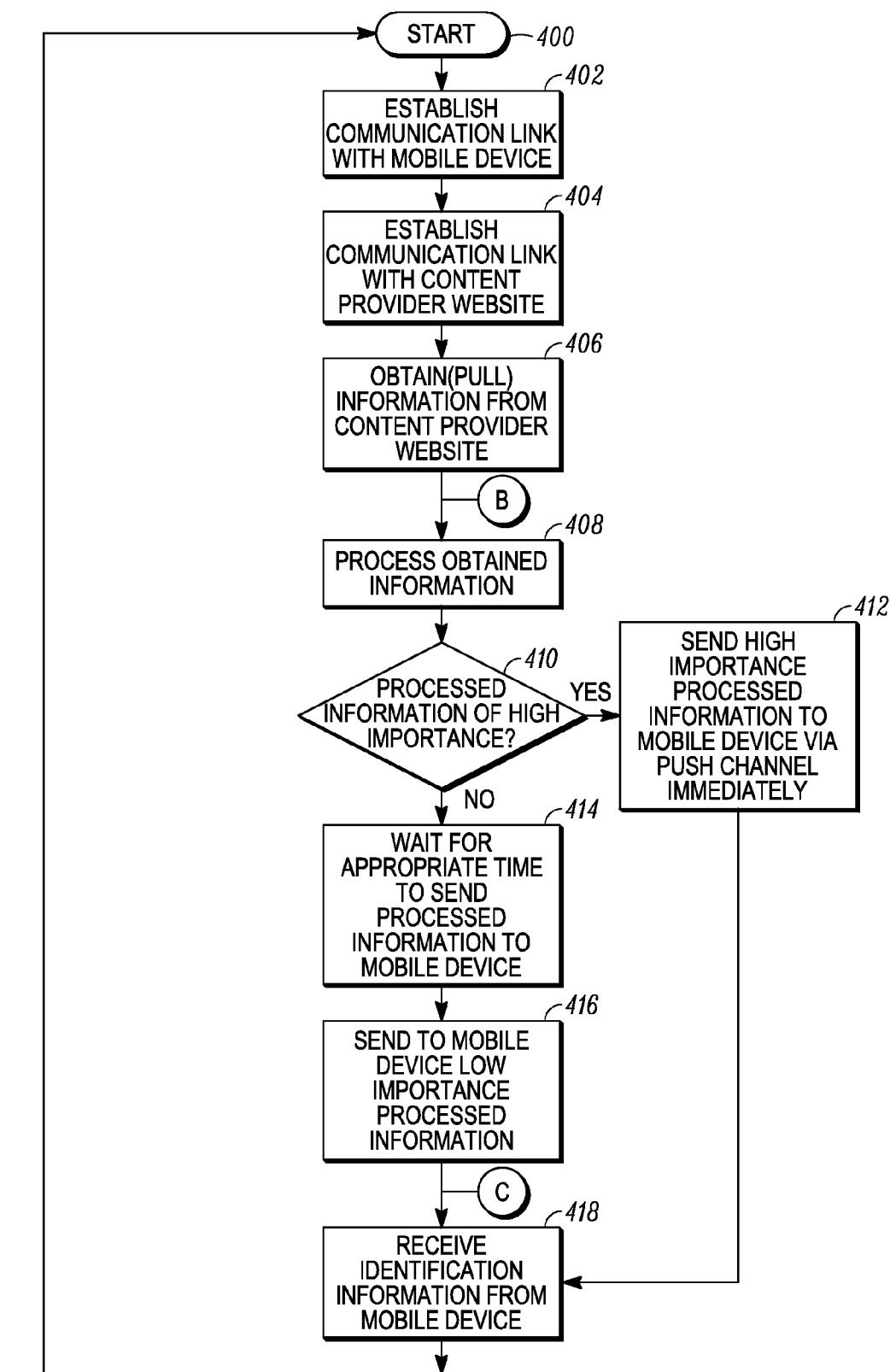

FIG. 4A

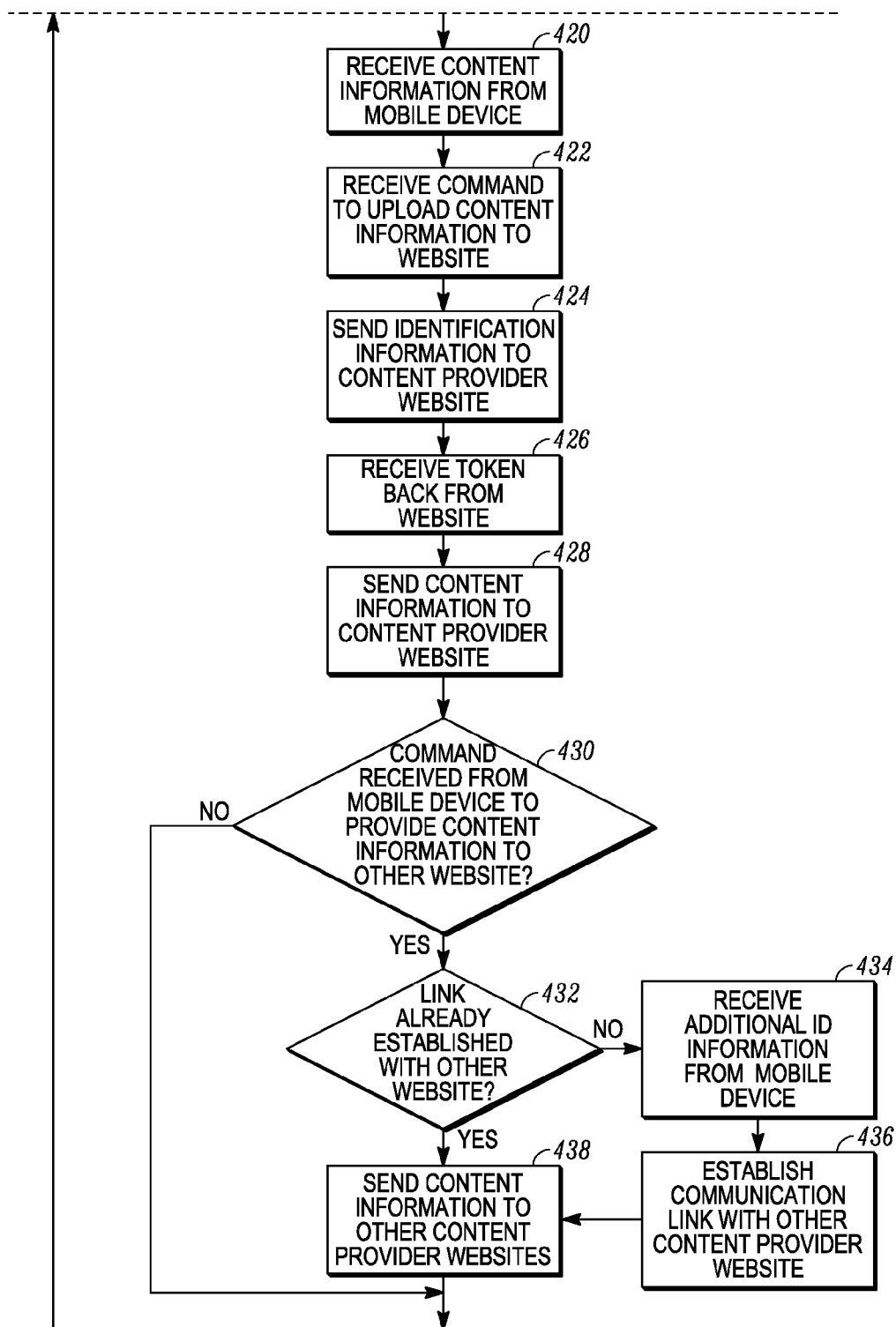

FIG. 4B

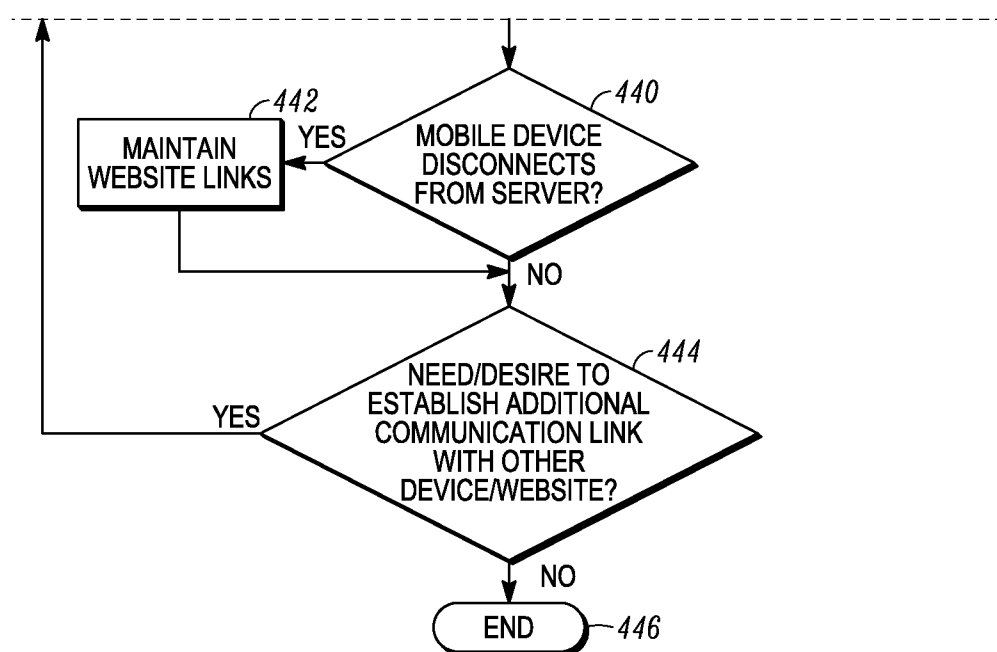

FIG. 4C

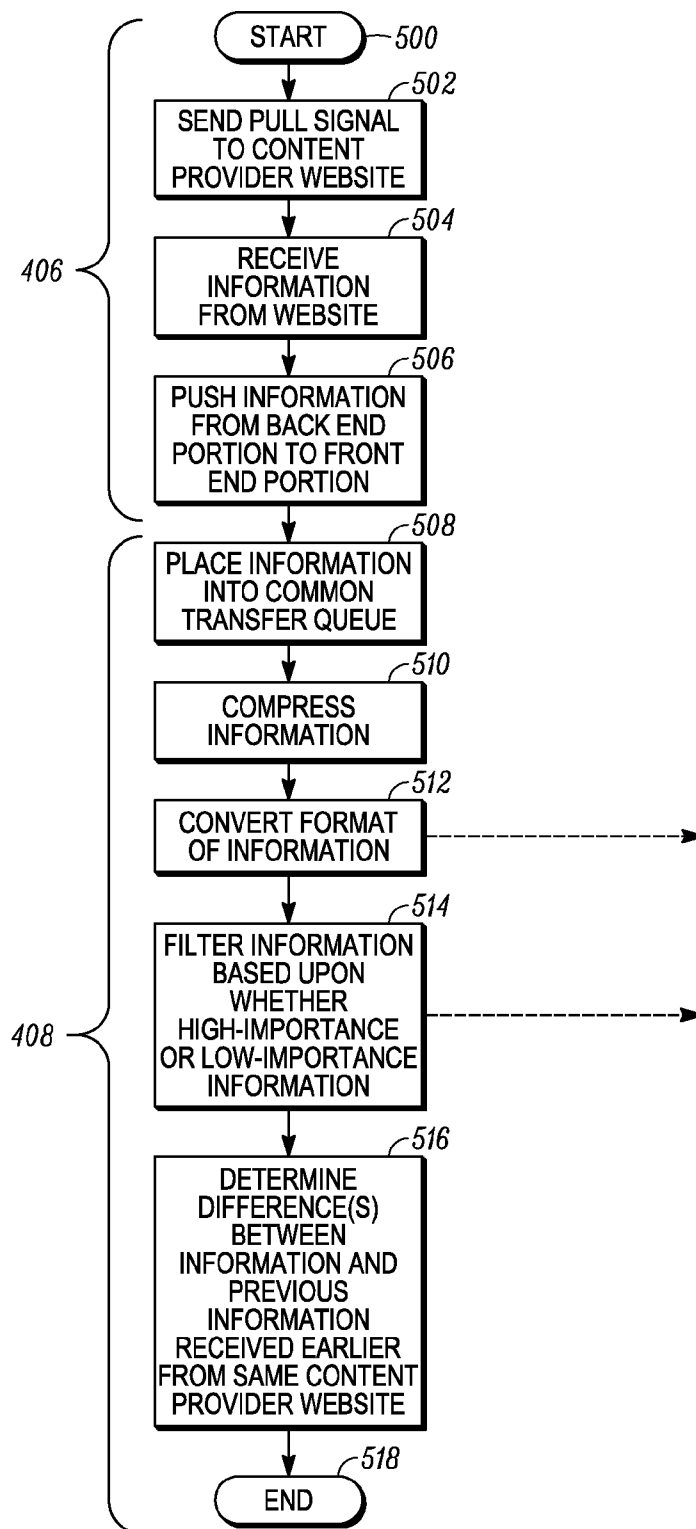

FIG. 5A

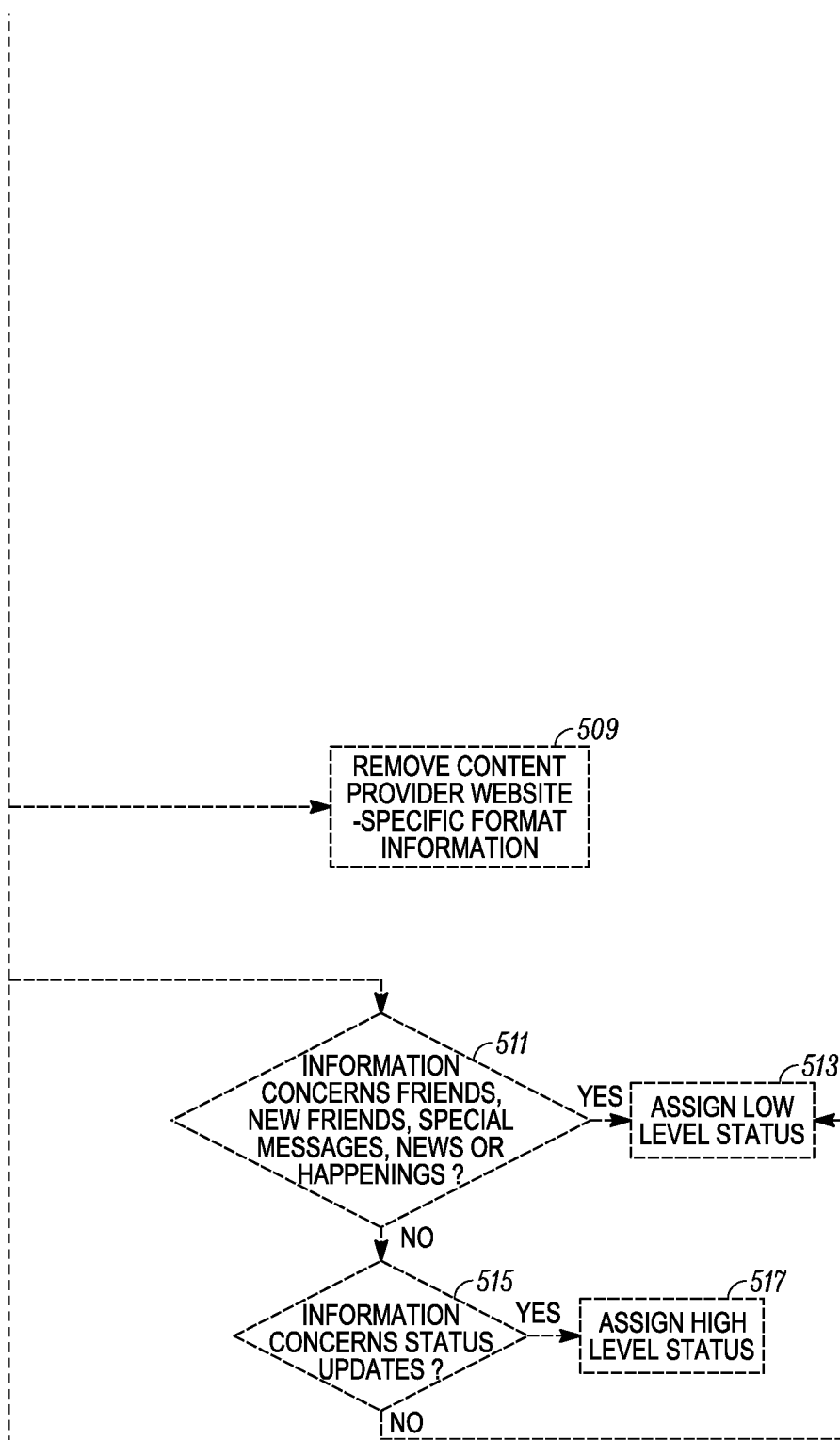

FIG. 5B

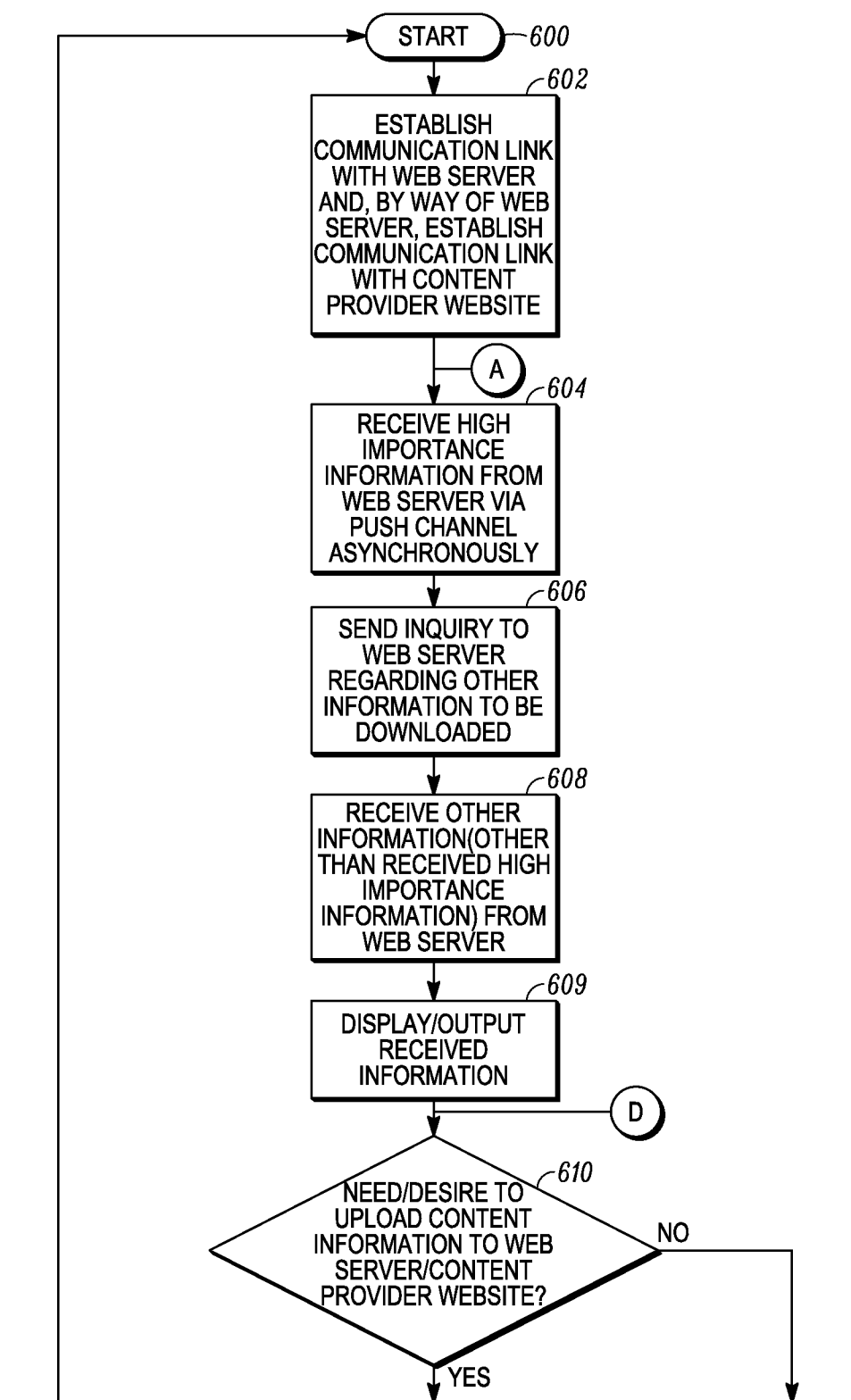

FIG. 6A

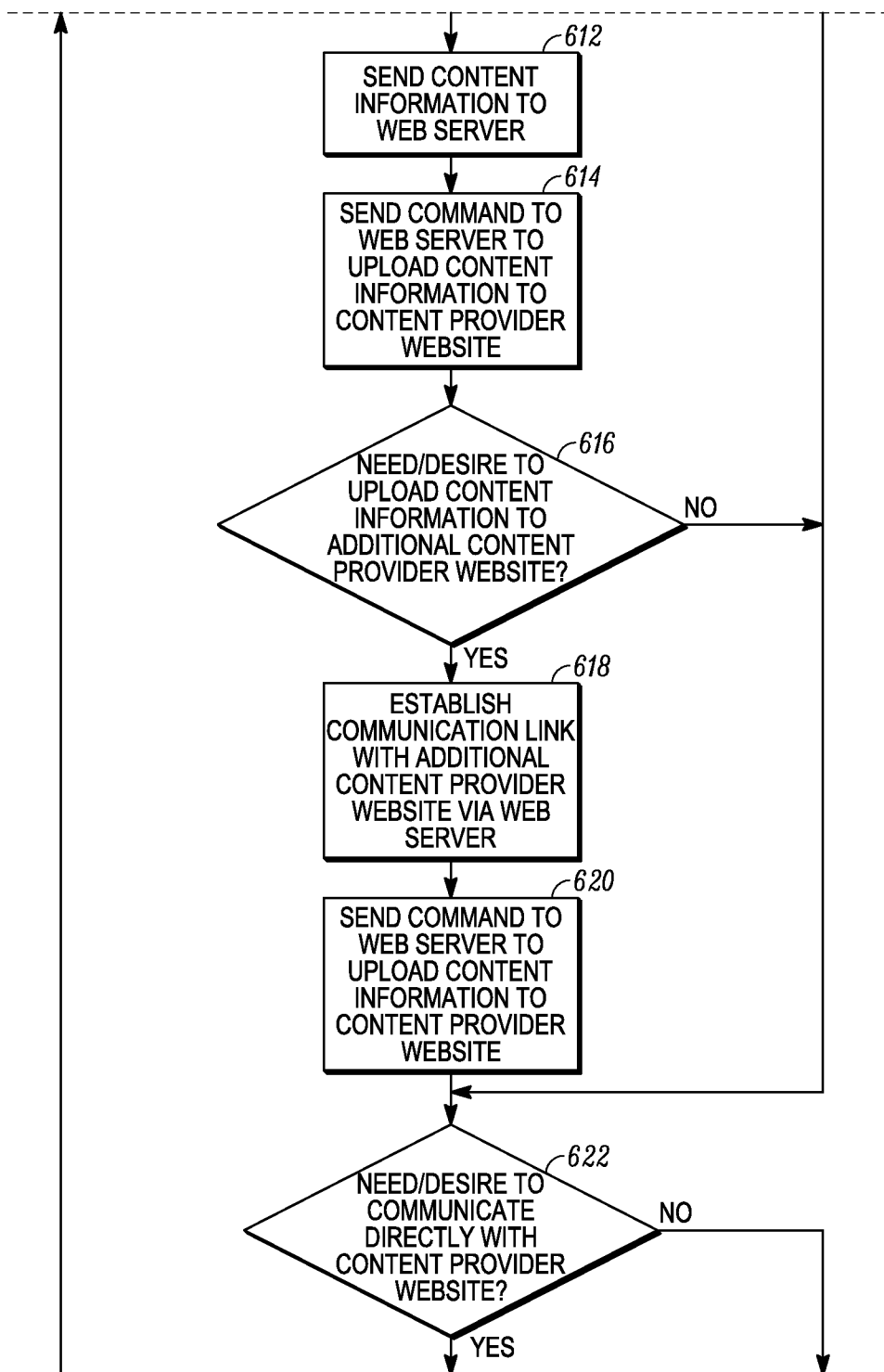

FIG. 6B

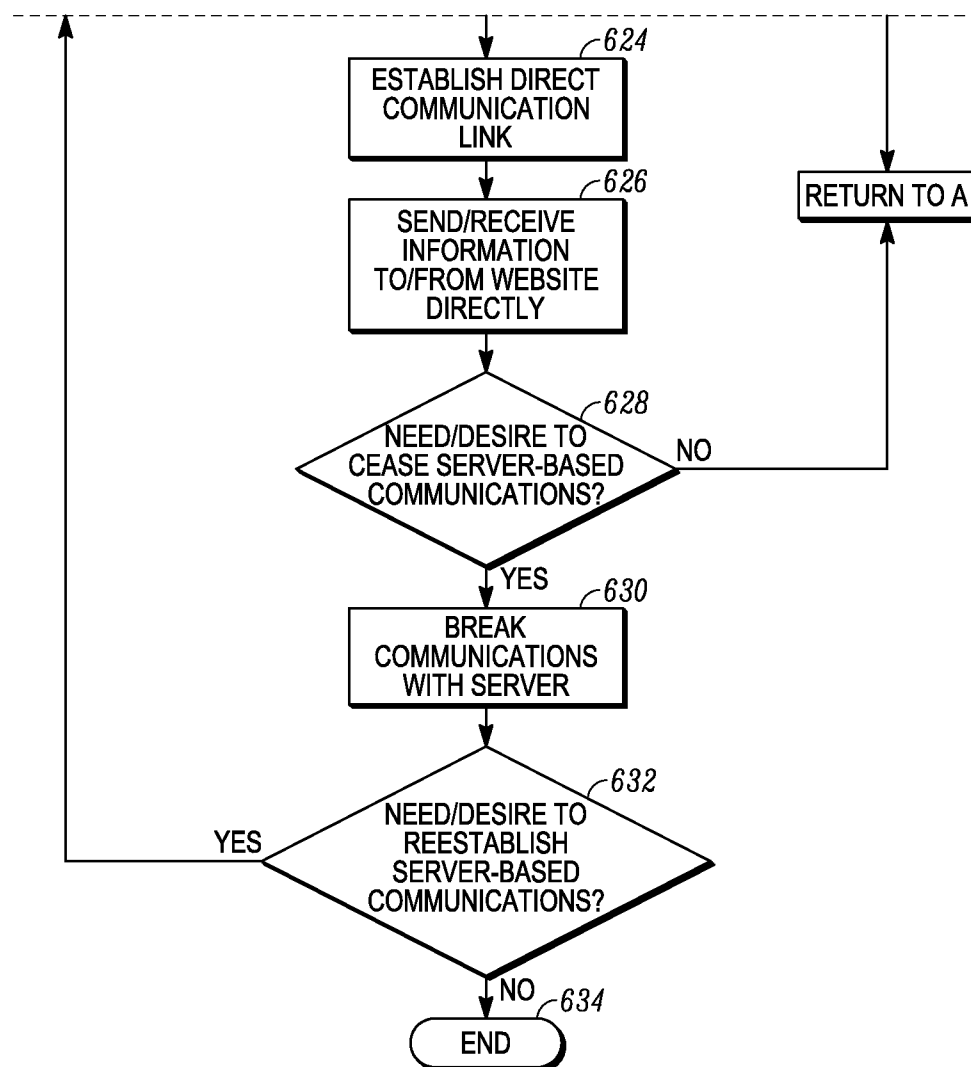

FIG. 6C

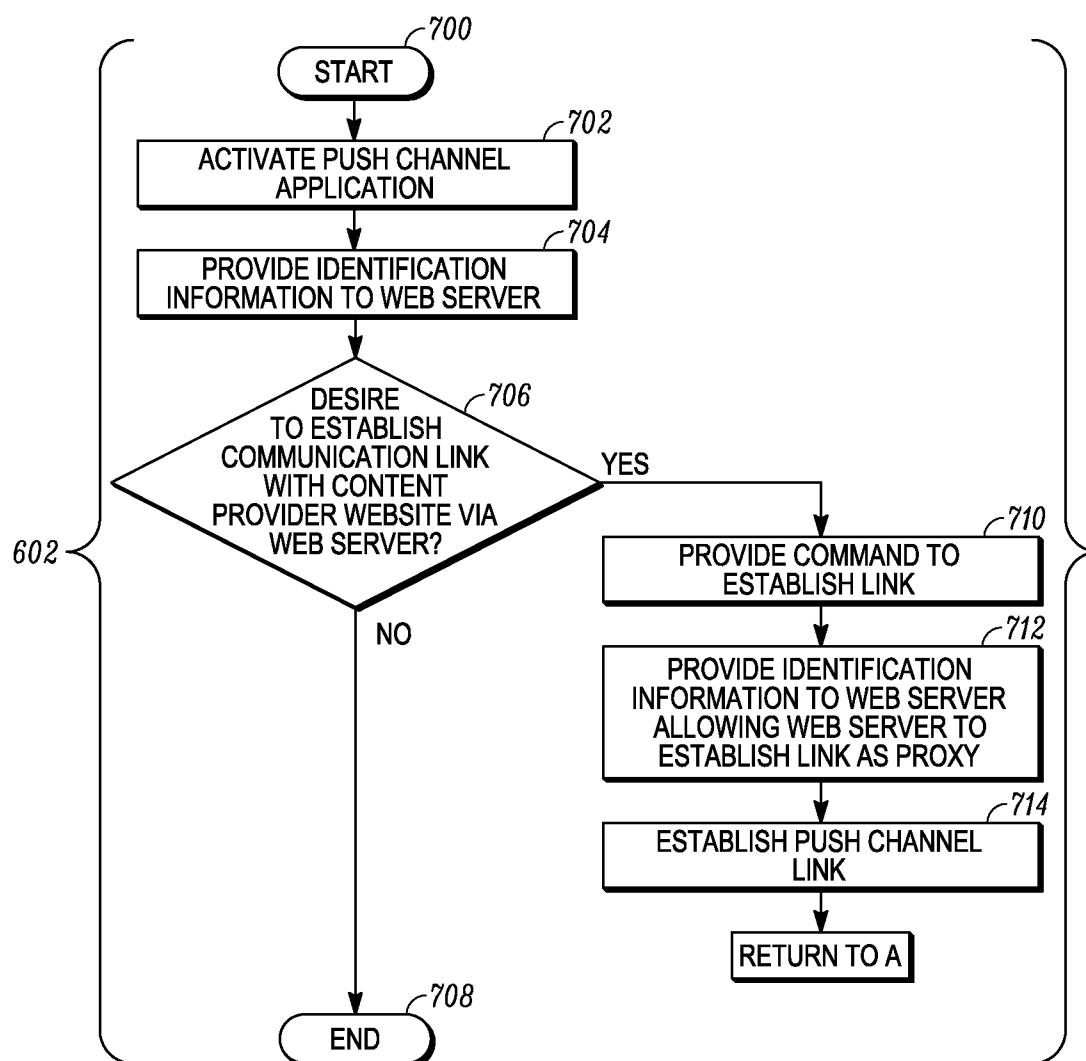

FIG. 7

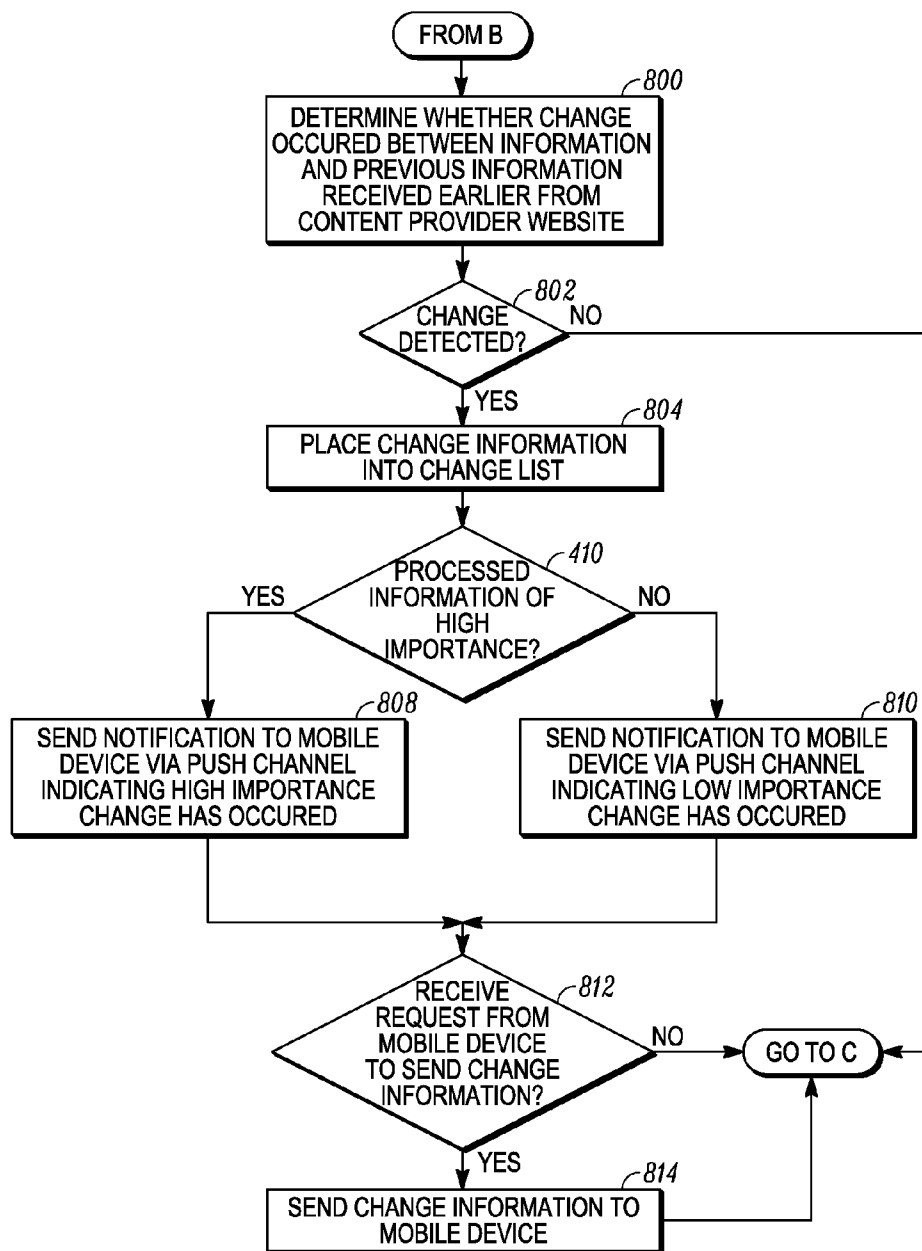

FIG. 8

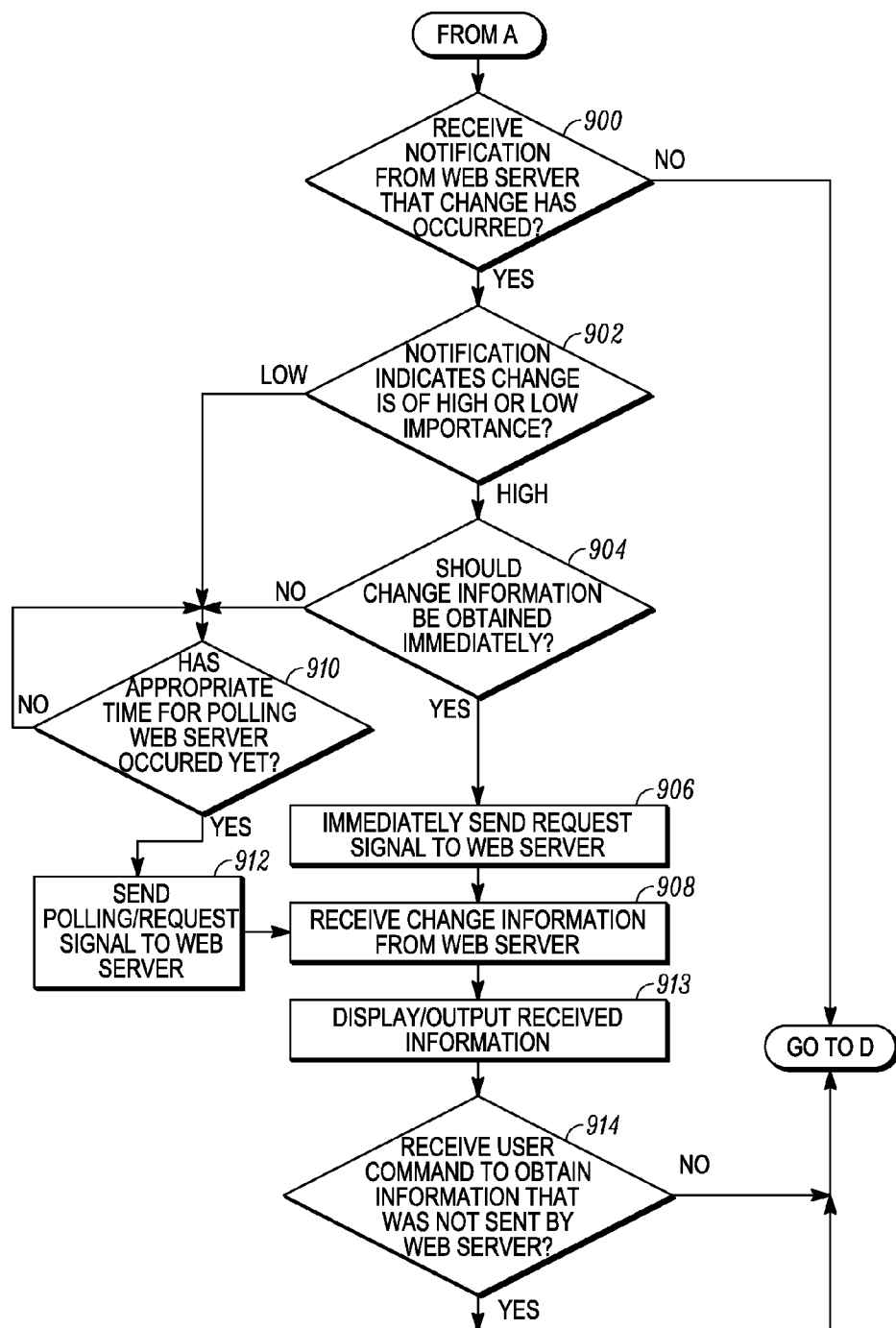

FIG. 9A

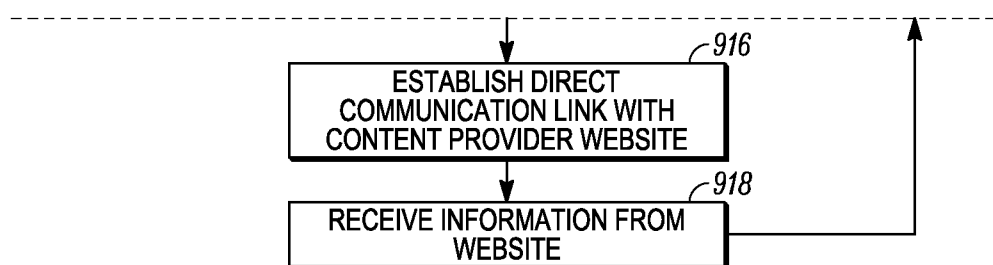

FIG. 9B

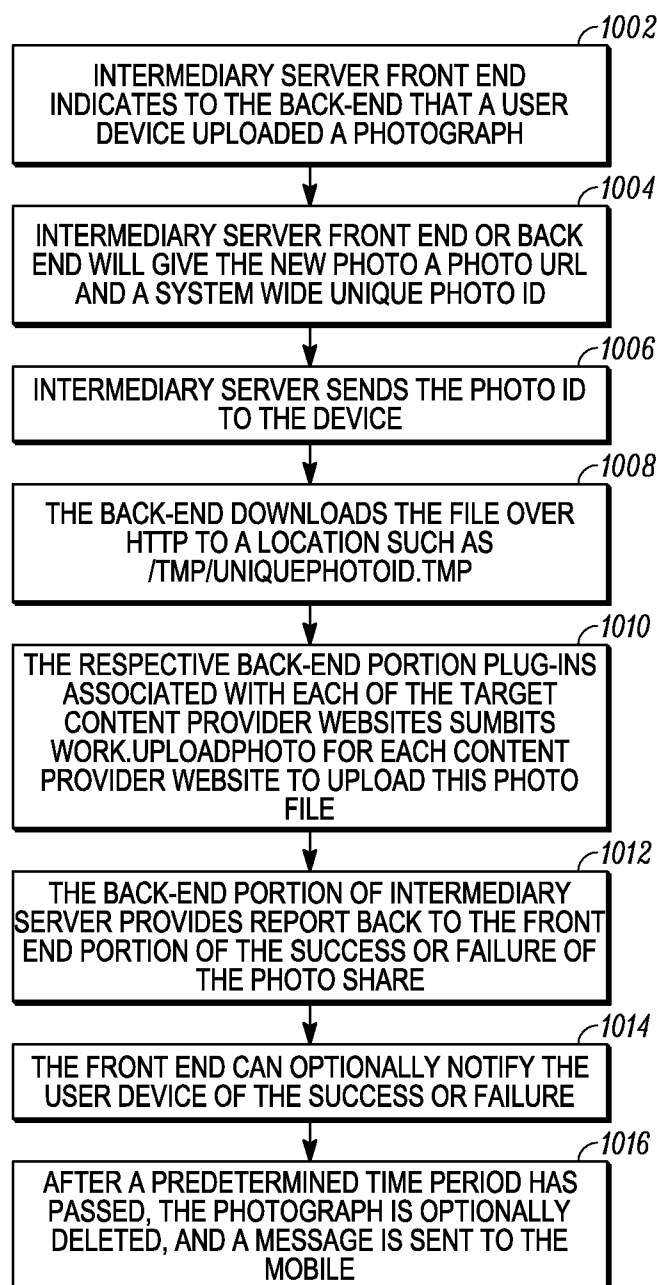

FIG. 10

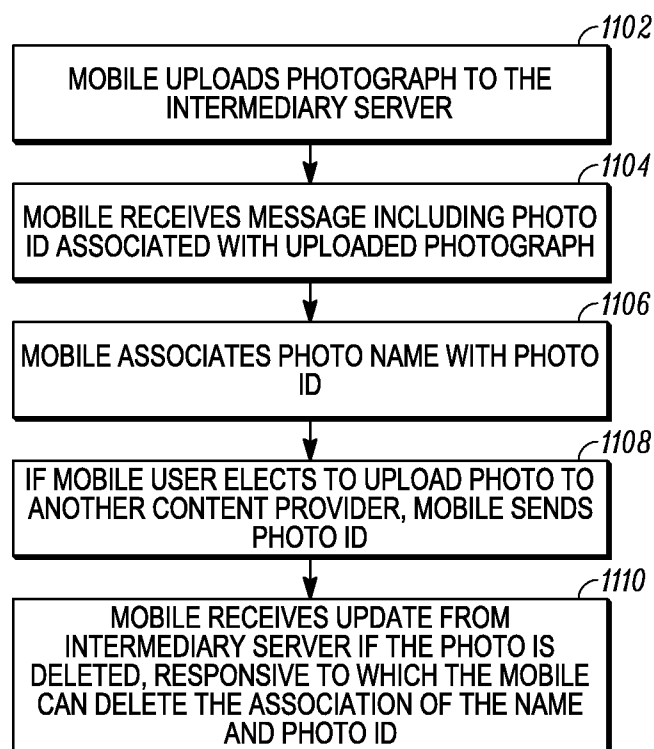

FIG. 11

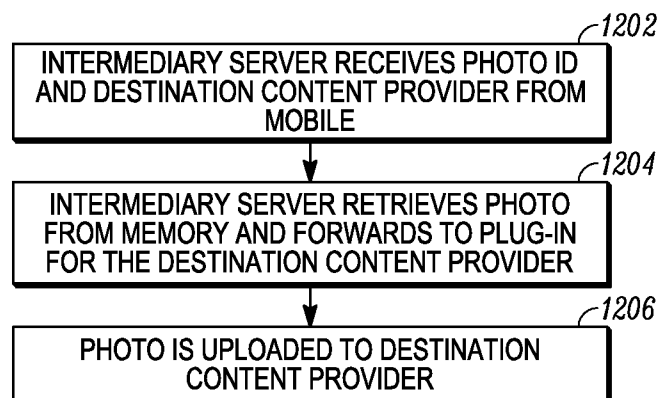

FIG. 12

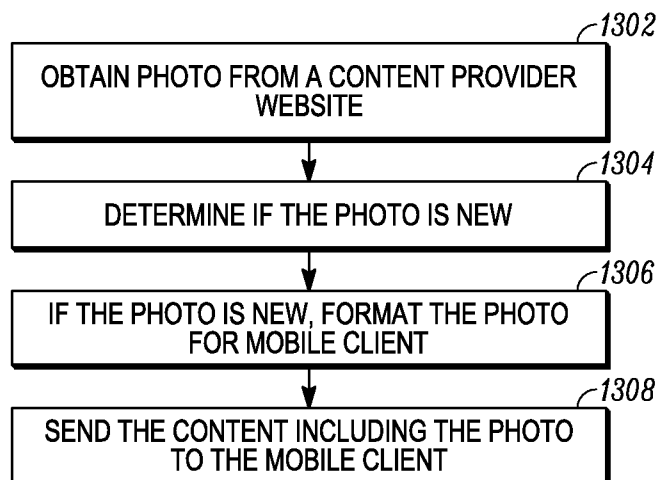

FIG. 13

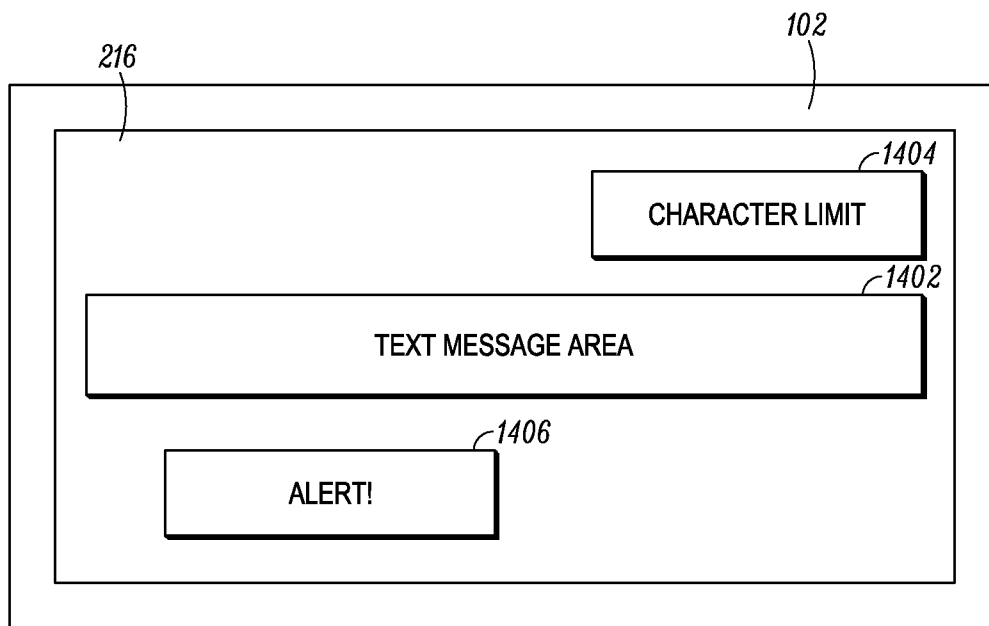

FIG. 14

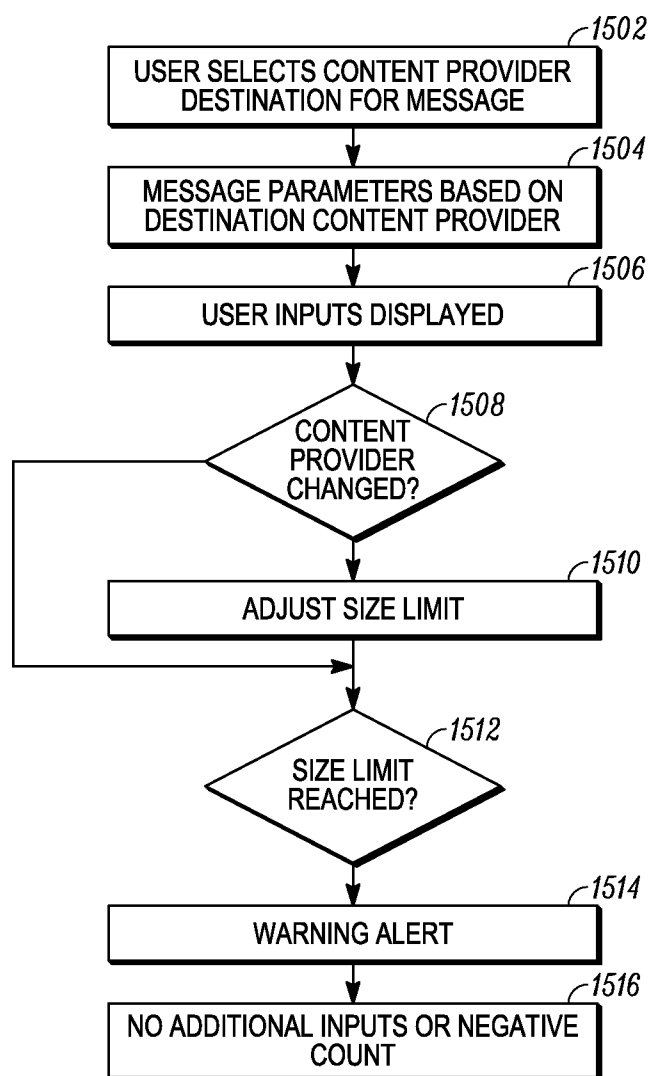

FIG. 15

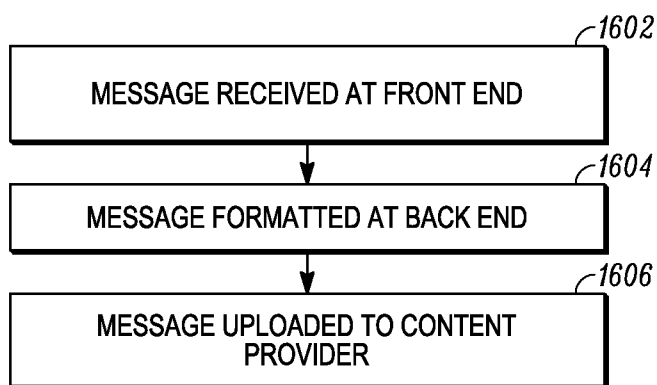

FIG. 16

METHOD AND APPARATUS FOR LOADING A PHOTO

FIELD OF THE INVENTION

[0001] The present invention relates to communications involving mobile devices and, more particularly, to communications between such mobile devices and internet content provider websites.

BACKGROUND OF THE INVENTION

[0002] Content provider websites (CPWs), such as social networking websites (SNWs), news feeds, music and photograph websites, as well as other types of websites such as business-to-business (b2b) or business-to-consumer (b2c) websites, are interactive websites that allow for the downloading and/or uploading (e.g., posting) of various forms of data, such as news, weather, personal and/or business information, pictures, videos, and songs, and thereby facilitate the creation and maintaining of interpersonal connections among persons and groups of persons. The uploading of data to a CPW by one user can allow other users to access and/or download the uploaded data. Typically, a SNW provides the architecture for countless users to create respective personal or professional spaces that respectively identify the respective users and allow uploaded data to be associated with the respective spaces.

[0003] CPWs can be in communication with users who are operating any of a variety of different types of devices, which are in contact with the CPWs often by way of internet-type networks. Increasingly, users employ mobile devices to interact with the CPWs. As such communications activities increase, there is developing an increased need for improving the quality and/or user-friendliness in conducting such communications activities. Further, there is also developing an increased need for improving the efficiency of such communications activities to improve battery performance of mobile devices and reduce data transmissions for all devices.

[0004] It would therefore be advantageous if improvements, in the form of improved mobile devices and/or other devices, and/or improved methods for allowing mobile devices to communicate with CPWs, can be provided that will help to address, at least partly, one or more of the aforementioned developing needs.

BRIEF DESCRIPTION OF THE DRAWINGS

[0005] FIG. 1 shows in schematic form an example communications system involving a plurality of mobile devices in communication with a plurality of content provider websites, where some of the communications occur via an intermediary web server;

[0006] FIG. 2 is a block diagram showing example components of one of the mobile devices of FIG. 1;

[0007] FIG. 3 is a block diagram showing example components of the intermediary web server of FIG. 1;

[0008] FIGS. 4A, 4B, 4C, 5A, 5B, 6A, 6B, 6C, 7, 8, 9A, and 9B are flow charts showing example steps of operation of the intermediary web server and mobile devices of FIG. 1;

[0009] FIG. 10 is a flow chart illustrating operation of an intermediary server;

[0010] FIG. 11 is a flow chart illustrating operation of a mobile device;

[0011] FIG. 12 is a flow chart illustrating operation of an intermediary server;

[0012] FIG. 13 is a flow chart illustrating operation of an intermediary server;

[0013] FIG. 14 illustrates operation of a mobile device;

[0014] FIG. 15 is a flow chart illustrating operation of a mobile device; and

[0015] FIG. 16 is a flow chart illustrating operation of an intermediary server.

DETAILED DESCRIPTION OF THE INVENTION

[0016] Referring to FIG. 1, a block diagram of an example communications system 100 is shown in a simplified schematic form. As shown, the communications system 100 includes in this embodiment three mobile devices 102, one of which is shown to be in communication via a communication link 105 with a server, which in the present embodiment is a web server 104. The mobile devices 102 are respectively representative of communication devices operated by persons (or users) or possibly by other entities (e.g., netbooks or other computers) desiring or requiring communication capabilities. In some embodiments, for example, the mobile devices can be any of cellular telephones, other wireless devices such as personal digital assistants, and/or devices such as laptops and desktop computers that are capable of connecting to and communicating with a network.

[0017] The communications system 100 additionally is shown to include three content provider websites (CPWs) 106, one of which is shown to be in communication with the intermediary web server 104 via a communication link 108. Further, a communication link 110 is also provided that allows for that one of the mobile devices 102 that is in communication with the web server 104 to directly communicate with that one of the CPWs 106 that is also in communication with the web server, without the intermediation of the web server 104. Although only one of the mobile devices 102 and one of the CPWs 106 are shown in to be in communication with the web server 104, it will be understood that depending upon the time or operational circumstance, any or all of the mobile devices 102 and CPWs 106 can be in communication with the web server. Likewise, depending upon the time or operational circumstance, any of the mobile devices 102 can enter into communication with any of the CPWs 106 by way of direct communication links such as the link 110.

[0018] Although three mobile devices 102 are shown in FIG. 3, in other embodiments only one mobile device is present in communication with the web server 104, or alternatively any arbitrary number of mobile devices can be in communication with the web server 104. Likewise, although three CPWs 106 are shown in FIG. 3, in other embodiments only one CPW is in communication with the web server 104, or alternatively any arbitrary number of CPWs can be in communication with the web server 104. Additionally, any arbitrary number of mobile device(s) can be in communication with any arbitrary number of CPW(s) by way of direct communication links such as the link 110 in other embodiments. That is, FIG. 1 is intended to be representative of any of a variety of systems employing any arbitrary number of mobile devices and any arbitrary number of CPWs that are in communication with one another either indirectly via a web server interface or directly with one another.

[0019] Depending upon the embodiment, the communication links 105, 108, 110 can be part of a single network or multiple networks, and each link can include one or more wired and/or wireless communication pathways, for example, landline (e.g., fiber optic, copper) wiring, micro-

wave communication, radio channel, wireless path, intranet, internet, and/or World Wide Web communication pathways (which themselves can employ numerous intermediary hardware and/or software devices including, for example, numerous routers, etc.). In addition, a variety of communication protocols and methodologies can be used to conduct the communications via the communication links **105**, **108**, **110** between the mobile devices **102**, web server **104**, and CPWs **106**, including for example, transmission control protocol/internet protocol (TCP/IP), extensible messaging and presence protocol (XMPP), file transfer protocol (FTP), etc. In other embodiments, other types of communication links for facilitating the transfer of signals between the plurality of mobile devices **102** and the CPWs **106** can be utilized as well. Although in the present embodiment the communication links/network and server are each discussed as being web-based, in other embodiments, the links/network and server can assume various non-web-based forms.

[0020] As will be discussed below in more detail with regard to FIGS. 4-16, the web server **104** is configured to serve as an intermediary between the mobile devices **102** and the CPWs **106**. Various types of communications between the mobile devices **102** and CPWs **106** are passed through, processed and/or monitored by the web server **104** including, for example, communications involving the uploading and downloading of files (e.g. photos, music, videos, text entries, etc.), blog postings, and messaging (e.g., short Message Service (SMS), Multimedia Messaging Service (MMS), and Instant Messaging (IM)). The CPWs are generally intended to encompass a variety of interactive websites that allow for the downloading and uploading (e.g., posting) of various forms of data, such as personal and/or business information, pictures, videos, and songs and thereby facilitate the creation and maintaining of interpersonal connections among persons and groups of persons. Examples of CPWs include, for example, Facebook™, MySpace™, hi5™, LinkedIn™, and Twitter™. For purposes of the present invention, CPWs can also be understood to encompass various other types of websites (e.g., business-to-business or business-to-consumer websites) that, while not focused entirely or predominantly upon social networking, nevertheless also include social networking-type features. Other content provider websites include sources of RSS or other news feeds, photograph services such as Picasa™ or Photobucket™, and music services such as LastFM™.

[0021] Referring to FIG. 2, there is provided a block diagram illustrating example internal components **200** of a mobile device such as the mobile device **102** in accordance with the present embodiment. As shown in FIG. 2, the components **200** include one or more wireless transceivers **202**, **203**, **205**, a processor **204** (e.g., a microprocessor, microcomputer, application-specific integrated circuit, etc.), a memory portion **206**, one or more output devices **208**, and one or more input devices **210**. In at least some embodiments, a user interface is present that comprises one or more output devices **208**, such as a display, and one or more input device **210**, such as a keypad or touch sensor. The internal components **200** can further include a component interface **212** to provide a direct connection to auxiliary components or accessories for additional or enhanced functionality. The internal components **200** preferably also include a power supply **214**, such as a battery, for providing power to the other internal components while enabling the mobile device to be portable. All of the internal components **200** can be coupled to one another, and

in communication with one another, by way of one or more internal communication links **232** (e.g., an internal bus).

[0022] Each of the wireless transceivers **202** utilizes a wireless technology for communication, which can include for example (but are not limited to) cellular-based communication technologies such as analog communications (using AMPS), digital communications (using CDMA, TDMA, GSM, iDEN, GPRS, EDGE, etc.), and next generation communications (using UMTS, WCDMA, LTE, IEEE 802.16, etc.) or variants thereof, or peer-to-peer or ad hoc communication technologies such as HomeRF (radio frequency), Bluetooth and IEEE 802.11 (a, b, g or n), or other wireless communication technologies such as infrared technology. In the present embodiment, the wireless transceivers **202** include a cellular transceiver **203** and a wireless local area network (WLAN) transceiver **205**, although in other embodiments only one of these types of wireless transceivers (and possibly neither of these types of wireless transceivers, and/or other types of wireless transceivers) is present. By virtue of the use of the wireless transceivers **202**, the mobile device **102** is capable of communicating both with the CPW **106** by way of the communication link **110** and also with the web server **104** (and thus indirectly again with the CPW **106**) by way of the communication link **105**.

[0023] Example operation of the wireless transceivers **202** in conjunction with others of the internal components **200** of the mobile device **102** can take a variety of forms and can include, for example, operation in which, upon reception of wireless signals, the internal components detect communication signals and the transceiver **202** demodulates the communication signals to recover incoming information, such as voice and/or data, transmitted by the wireless signals. After receiving the incoming information from the transceiver **202**, the processor **204** formats the incoming information for the one or more output devices **208**. Likewise, for transmission of wireless signals, the processor **204** formats outgoing information, which may or may not be activated by the input devices **210**, and conveys the outgoing information to one or more of the wireless transceivers **202** for modulation to communication signals. The wireless transceiver(s) **202** convey the modulated signals by way of wireless and (possibly wired as well) communication links to other devices such as the web server **104** and one or more of the CPWs **106** (as well as possibly to other devices such as a cell tower, access point, or another server or any of a variety of remote device).

[0024] Depending upon the embodiment, the input and output devices **208**, **210** of the internal components **200** can include a variety of visual, audio and/or mechanical outputs. For example, the output device(s) **208** can include one or more visual output devices **216** such as a liquid crystal display and light emitting diode indicator, one or more audio output devices **218** such as a speaker, alarm and/or buzzer, and/or one or more mechanical output devices **220** such as a vibrating mechanism. The visual output devices **216** among other things can include a video screen. Likewise, by example, the input device(s) **210** can include one or more visual input devices **222** such as an optical sensor (for example, a camera), one or more audio input devices **224** such as a microphone, and one or more mechanical input devices **226** such as a flip sensor, keyboard, keypad, selection button, navigation cluster, touch pad, touchscreen, capacitive sensor, motion sensor, and switch. Actions that can actuate one or more of the input devices **210** can include not only the physical pressing/actuation of buttons or other actuators, but can also include, for

example, opening the mobile device, unlocking the device, moving the device to actuate a motion, moving the device to actuate a location positioning system, and operating the device.

[0025] As shown in FIG. 2, the internal components 200 of the mobile device 102 also can include one or more of various types of sensors 228. The sensors 228 can include, for example, proximity sensors (a light detecting sensor, an ultrasound transceiver or an infrared transceiver), touch sensors, altitude sensors, a location circuit that can include, for example, a Global Positioning System (GPS) receiver, a triangulation receiver, an accelerometer, a tilt sensor, a gyroscope, or any other information collecting device that can identify a current location or user-device interface (carry mode) of the mobile device 102.

[0026] The memory portion 206 of the internal components 200 can encompass one or more memory devices of any of a variety of forms (e.g., read-only memory, random access memory, static random access memory, dynamic random access memory, etc.), and can be used by the processor 204 to store and retrieve data. The data that is stored by the memory portion 206 can include, but need not be limited to, operating systems, applications, and informational data. Each operating system includes executable code that controls basic functions of the communication device, such as interaction among the various components included among the internal components 200, communication with external devices via the wireless transceivers 202 and/or the component interface 212, and storage and retrieval of applications and data, to and from the memory portion 206. Each application includes executable code that utilizes an operating system to provide more specific functionality for the communication devices, such as file system service and handling of protected and unprotected data stored in the memory portion 206. Informational data is non-executable code or information that can be referenced and/or manipulated by an operating system or application for performing functions of the communication device.

[0027] Referring next to FIG. 3, additional example components of the web server 104 of FIG. 1 are shown in more detail. As shown, the web server 104 includes a memory portion 302, a processor portion 304 in communication with that memory portion, and one or more input/output (I/O) interfaces (not shown) for interfacing the communication links 105, 108 with the processor 304. The processor portion 304 further includes a back end portion 306 (or Social Network Processor) and a front end portion 308. The back end portion 306 communicates with the CPWs 106 (shown in dashed lines) via the communication link 108 and the front end portion 308 communicates with the mobile device 102 (also shown in dashed lines) via the communication link 105.

[0028] As discussed in further detail below, in at least some embodiments the back end portion 306 supports pull communications with CPWs such as the CPW 106. The pull communications can for example be implemented using Representation State Transfer (REST) architecture, of the type typical to the web, and as such the back end portion is configured to generate requests for information to be provided to the back end portion 306 from the CPWs such as the CPW 106 at times/circumstances determined by the web server 104, in response to which the CPWs search for and provide back to the web server requested data. Also as discussed in further detail below, in at least some embodiments the front end portion 308 establishes a push channel in conjunction with mobile devices such as the mobile device 102.

[0029] In at least some such embodiments, the push channel allows the front end portion 308 to provide notifications from the web server 104 (generated by the front end portion) to the mobile device 102 at times/circumstances determined by the web server 104. The notifications can be indicative of information content that is available to be provided to the mobile device. The mobile device 102 in turn is able to respond to the notifications, in manner(s) deemed appropriate by the mobile device. Such responses often (but not necessarily always) constitute requests that some or all of the available information content be provided from the front end portion of the intermediary web server 104 to the mobile device.

[0030] Referring to FIGS. 4A, 4B, and 4C, a flowchart is provided showing example steps of operation of the web server 104 of FIGS. 1 and 3, particularly when interacting with and intermediating communications between mobile devices and CPWs such as the mobile devices 102 and CPWs 106 shown in FIG. 1. Upon beginning the process represented by the flowchart of FIGS. 4A, 4B, and 4C at a start step 400, the web server 104 begins operation at a step 402 by establishing a communication link with a mobile device, such as the communication link 105 with the mobile device 102 of FIG. 1. As will be described in further detail below, the establishment of the communication link with the mobile device can, depending upon the embodiment, actually involve the establishment of multiple communication links (that can exist in parallel or at different times) with that mobile device.

[0031] In some such cases, the multiple communication links are of different types, for example, involving a push channel or communication protocols other than push channels. Also, while the establishment of a communication link with a mobile device 102 typically involves establishing a circuit switch connection with a base station, and thus the communication device providing identification information to the base station by which the mobile device identifies itself to the telecommunication network, the connection to the web server 104 can also be via an internet protocol (IP) connection or a point-to-point (P2P) telecommunications connection between the base station with which the mobile device is communicating and a load balancer/firewall, and also can involve the providing of a response signal from the web server back from to the mobile device by which the mobile device recognizes that it is in contact with the web server.

[0032] Upon completion of the step 402, at a step 404 the web server 104 further establishes a communication link with a CPW, such as the communication link 108 with the CPW 106 shown in FIG. 1. Establishment of the communication link at the step 404 can involve, for example, the providing of one or more web services calls and/or other techniques. Subsequent to the step 404, the web server 104 maintains ongoing communications, which can be (but need not be) periodic communications, with the CPW 106 and at one or more times obtains (pulls) information from the CPW. The information obtained from the CPW can include any of a variety of different types of information, including for example, information concerning contacts or friends (including a contacts list), new friends or updated contacts, special messages, news, happenings, and other types of information including possibly files (such as image files or text files) or other forms of data. Upon obtaining the information at the step 406, the web server then processes the obtained information at a step 408.

[0033] Referring additionally to FIGS. 5A and 5B, example substeps corresponding to the steps 406 and 408 of FIG. 4A

are shown in accordance with one embodiment. As shown, the step 406 (the obtaining step) can be understood as encompassing several substeps beginning with a start substep 500 and further including three additional substeps 502, 504 and 506. More particularly, in the substep 502, the web server 104 sends a pull signal to the CPW 106, and at the substep 504, information is received back from the CPW at the back end portion 306 of the web server. After the information is received at the back end portion 306, at the step 506 this information is then pushed from the back end portion to the front end portion 308 of the web server 104.

[0034] Further as shown in FIGS. 5A and 5B, the step 408 (the processing step) can include in one embodiment several substeps beginning at a substep 508 prior to ending at a substep 518 (FIGS. 5A and 5B shows the substeps corresponding to the step 408 as being a continuation of the substeps corresponding to the step 406). More particularly, at the substep 508, upon the front end portion 308 of the web server 104 receiving the information pushed from the back end 306 portion at the substep 506, that information is then placed into a common transfer queue. Next, at a substep 510 the information can optionally be compressed. Further, at a substep 512, the information can optionally be converted into a different format, for example, a binary format. As additionally represented by a block 509 (shown in dashed lines), the format conversion occurring at the substep 512 can include a removal of specific formatting information that was provided by the CPW 106, so as to standardize the formatting of the information and remove site-specific format information, though not the source identity, or otherwise to modify the formatting of the information to be of a uniform, or universal, format provided to the mobile device regardless of the CPW formatting that was the source of the information.

[0035] Next, at a substep 514, the information is filtered based upon whether it is high importance or low importance information. As further represented by substeps 511, 513, 515 and 517 (shown in dashed lines), this filtering operation can involve further determinations. Namely, as shown at a substep 511, the web server 104 can determine whether the information concerns friends, new friends, special messages, news or happenings. If so, then at a substep 513 that information is assigned a low level status. However, if the information does not fall into one of those groupings, then the filtering process proceeds to the substep 515, at which the web server determines whether the information concerns status updates. If it does, then a high level status is assigned to the information at the substep 517. In the present example embodiment, if the information is determined not to concern status updates at the substep 515, then the process again returns to the substep 513. It will be recognized that the web server 104 can determine whether the information is a status update for the user, and if it is, treat the information as high level, or high priority, and if it is not, treat the information as low level, or low priority. Other types of information may be also be treated as high priority, though it is desirable to restrict the number of messages that result in increased activity for the communication device.

[0036] Upon completion of the filtering substep 514, the process then advances to a substep 516, in which the web server 104 (specifically the front end portion 308 of the web server) determines one or more differences that may exist between the information that was obtained at the step 406 from the CPW 106 and previous information that was received earlier from the same CPW. In the present embodi-

ment, it is only such difference information that is ultimately transmitted back to the mobile device 102. As already noted, the substeps represented by FIGS. 5A and 5B corresponding to the step 408 of FIG. 4A end at the substep 518. It will be recognized the step 516 can advantageously occur in the back-end portion 306 between steps 504 and 506, in which case the information will only be further processed in the web server 104 if there is a change in CPW information from the previous time content was pulled for the particular subscriber. This will free up server resources to continue to pull information from the CPW for the user of device 102 or other users who use the intermediary web server and the CPW.

[0037] Returning to FIG. 4A, upon the completion of the step 408, the web server 104 considers whether one or more portions of the processed information are of high importance or not of high importance (e.g., of low importance, or possibly of medium importance or some other importance level). If it is determined that the processed information is of high importance, then at a step 412 the front end portion 308 of the web server 104 sends the high importance processed information to the mobile device 102 via the push channel established across the communication link 105. This occurs immediately, at the time determined by the web server, as made possible by way of using the push channel. If at the step 410 it is determined that the processed information is not of high importance, then the sending of the processed information can be delayed until another more appropriate time to thereby reduce the communication activity between the device and server, and thus reduce the battery drain on the device. Thus, at a step 414, the web server 104 waits for an appropriate time to send the processed information to the mobile device 102. Then, once an appropriate time has occurred, at a step 416 the information is then sent to the mobile device 102 by the web server 104.

[0038] The appropriate time at which low importance processed information is sent by the web server 104 to the mobile device 102 can be based upon various considerations. For example, in some embodiments, such appropriate times are merely periodically-occurring times at which the mobile device 102 polls the web server 104 for information. Such polling typically involves the repeated sending of inquiry signals from the mobile device 102 to the web server 104. In other cases, an appropriate time occurs when the particular circumstances have arisen. For example, an appropriate time for sending low importance processed information can occur when the mobile device 102 makes a request if additionally it is the case that by that same time the web server 104 has determined that a certain quantity of low importance processed information has been stored for transmission to the mobile device. Although in the above description the obtaining of information by the web server 104 is described as involving pulling while the obtaining by the mobile device of low importance information from the web server is described as involving polling, it should be understood that either pulling or polling operations (and either periodic or asynchronous communications) can be used by either of the web server and the mobile device, respectively, to obtain information from the CPW and the web server, respectively, depending upon the embodiment. Additionally, it is envisioned that the server can be pulling information from the content provider website 106 when the mobile device 102 is not connected to the system 100, as a consequence of which the server will hold information until the mobile device reconnects, or when enough time elapses that the server deletes the information.

[0039] Regardless of whether high importance or low importance information is sent to the mobile device 102 at steps 412 and 416, respectively, upon completion of these steps, a series of additional steps are performed by the web server 104 in interacting with the mobile device, the CPW, or additional mobile devices/CPWs. More particularly in this regard, upon the completion of steps 412 and 416, at steps 418-428, information from the mobile device 102 can be uploaded to the web server 104 and further provided to the CPW 106. As shown in FIG. 4A, at the step 418, such interaction can begin by the web server 104 receiving identification information from the mobile device 102. Receipt of such identification information need not always occur, for example, if such identification information was already received at the step 402. Then, at a step 420, the web server 104 additionally receives content information from the mobile device 102. Content information can include, for example, files such as image files or text files or other data that the user of the mobile device wishes to have uploaded to a user profile (e.g., a “wall”) existing at the CPW.

[0040] Next, at a step 422, the web server 104 receives a command from the mobile device 102 instructing the web server to upload the content information to the CPW 106. In alternate embodiments, this command need not be expressly provided by the mobile device 102 to the web server 104 since, in such embodiments, it is presumed by the web server that all content information provided by the mobile device should be further uploaded to any CPW with respect to which that mobile device is associated. Further then at a step 424, the web server 104 sends the identification information received from the mobile device 102 to the CPW 106 so as to authenticate the relationship between the web server and the CPW. In response to sending this identification information, typically a token is received back from the CPW if the authentication is satisfactory, as indicated by a step 426. As with respect to the step 418, the steps 424 and 426 need not be expressly performed at this time in all embodiments, particularly where such actions were taken as part of the establishment of the communication links in the step 402, 404. Regardless of when the authentication occurs, the authentication process allows the web server 104 to interact with the CPW 106 on behalf of, and as a proxy of, the mobile device 102. Assuming that proper authentication has occurred, then at the step 428 the content information is sent by the web server 104 to the CPW 106.

[0041] It is envisioned that the user ID and password required for the server to upload and download content to and from the content provider website 106 for a particular user account on the content provider website can be loaded into the web server 104 by the user when the mobile device 102 first connects to the server and sets up the content provider website on the web server. The web server will store the user ID and password in the memory, and access the CPW using the user ID and password as long as the user does not change them, to maintain a persistent connection with the CPW regardless of whether the mobile device 102 is connected. It is further envisioned, that the pulling of information from the content providers 106 can be reduced, either in frequency or completely paused, if the mobile device does not request information from the server 104 for a predetermined time period, or if the user device queue for downloading content to the device exceeds an age threshold and/or a storage capacity threshold.

[0042] In addition to the previously-described uploading process, in some circumstances a user operating the mobile device 102 will desire that the contents be uploaded to more than one of the CPWs 106. Such a process can be facilitated by the web server 104, as indicated by steps 430-438 of FIG. 4B, particularly where the content information has already been provided to the web server by the mobile device 102. More particularly as shown, at the step 430 it is determined by the web server 104 whether a further command has been received by the web server from the mobile device 102 instructing the web server to provide the content information to another CPW. If such a command has been received, then at a next step 432 the web server 104 determines whether a communication link has already been established with the other CPW. If such a communication link has not already been established, then the process advances to a step 434, in which additional identification information is received from the mobile device 102 and subsequently at a step 436 that communication link is established between the web server 104 and the other CPW 106. That is, if a communication link has not already been established with the other CPW as determined at the step 432, then in order to establish such a communication link the web server 104 again must be provided with identification information from the mobile device 102 allowing that web server to be authenticated in relation to that other CPW so as to operate as a proxy for the mobile device in relation to that other CPW (e.g., substantially the same operations as described above in relation to the steps 424-426).

[0043] Upon the establishment of the communication link at the step 436, or if it is determined at the step 432 that a communication link was already established with the other CPW, then the process advances to the step 438, at which the content information is uploaded to the other CPW. Thus, by virtue of the steps 430-438 the content information already provided to a first CPW at the step 428 is additionally provided to another CPW. It will be understood that, although FIGS. 4A and 4B do not show immediate looping in the repeat performing of the steps 418-438, the steps can be repeated numerous times in relation to numerous portions of information and more than one additional CPW. It is envisioned that the content will be provided from the mobile device 102 in a uniform format, and that the server back-end will format the data separately and appropriately for each of the target CPWs to which the content is being uploaded.

[0044] Further with respect to FIG. 4B, upon the completion of the step 438, or in the event it is determined by the web server 104 at the step 430 that no command was received, then the web server additionally proceeds to determine whether the mobile device 102 has disconnected from the web server, at a step 440. Even though the mobile device 102 has disconnected from the web server 104, as a general rule the web server will still maintain its communication links with the CPWs 106 to which it has previously entered into communications and in relation to which the web server is capable of acting as a proxy on behalf of the mobile device that has been disconnected, as represented by a step 442. Thus, the web server 104 can continue to operate in relation to the CPWs 106 on an ongoing basis even though the mobile device 102 on whose behalf the web server is acting is temporarily out of communications. Consequently, the web server 104 can continue to operate to pull information from the various CPWs 106 and can access and monitor such information over time, such that when a previously-disconnected mobile device is

reconnected to the web server, the web server is able to immediately (if appropriate) provide the most recent, updated CPW information available.

[0045] Notwithstanding the above description, and although not shown in FIGS. 4A, 4B, and 4C, in certain embodiments it is also possible for the mobile device 102 to communicate an instruction to the web server 104 that the web server cease acting on its behalf in relation to one or more of the CPWs 106, in which case the web server will do so. Finally, as also shown in FIG. 4C, both when the step 442 has been completed or in the event that at the step 440 it is determined that the mobile device 102 is still connected, the web server 104 proceeds to determine if there is a need or desire to establish additional communication links with other ones of the mobile devices 102 and/or CPWs 106. In accordance with the present flow chart, if there is no such need or desire, the process ends at a step 446 while, if there is such a need or desire, then the process returns to the start step 400.

[0046] It should be understood that, notwithstanding the particular steps as shown in FIGS. 4A, 4B, and 4C, a variety of additional or different steps can be performed by the web server 104 depending upon the embodiment, and one or more of the particular steps shown in FIG. 4 can be rearranged, repeated or eliminated entirely depending upon the embodiment. Also, some of the steps performed according to the flow chart of FIGS. 4A, 4B, and 4C can be repeated on an ongoing or continuous basis simultaneously while others of the steps are performed. For example, the steps 406-412 relating to the obtaining and processing of information received from the CPWs 106 and the immediate (or substantially immediate) sending of high importance information to the mobile device 102 can be repeated on an ongoing or continuous basis even while other interactions such as those represented by the steps 418-438 relating to the uploading of content information from the mobile device to the web server and then to one or more of the CPWs is also being conducted. Further, while FIGS. 4A, 4B, and 4C describe in some detail the possibility of the web server 104 being in communication with multiple CPWs 106 in succession or simultaneously, and illustrate example interactions facilitated by the web server between a given mobile device and such one or more CPWs, it should be understood that the same process can be performed at the same or substantially the same time by the web server in terms of allowing similar interactions to occur between any number of other mobile devices and such one or more CPWs.

[0047] It is envisioned that the back-end portion can include a separate plug-in for each CPW 106, including respective APIs appropriate for its respective CPW. Each of the plug-ins includes APIs for its respective CPW by which the plug-in pulls information from the web site and reformats the information into the universal format of the mobile device 102 client. Additionally, content from the mobile device will be reformatted from the uniform format of the mobile device 102 client program to the appropriate format specified by the CPW associated with that plug-in when uploaded by the back-end portion. In this way, content from the user device can be sent in a single message having a uniform format and it will be routed as selected by the user and formatted by each of the back-end portion plug-ins for each of the respective CPWs to which it is targeted.

[0048] Turning to FIGS. 6A, 6B, and 6C, an additional flow chart is provided showing example steps of operation of the mobile device 102 as it interacts with the web server and, by virtue of this interaction, is able to interact with one or more

CPWs. That is, FIGS. 6A, 6B, and 6C is intended to illustrate example steps of operation of the mobile device 102 that are complementary with (or largely complementary with) respect to a number of the steps performed by the web server 104 as illustrated in FIGS. 4 and 5 above. Additionally, as will be described further below, FIGS. 6A, 6B, and 6C also includes steps by which the mobile device 102 is capable of interacting directly with one or more of the CPWs 106 without intermediation by the web server 104, or simultaneously along with (but independent of) intermediation by the web server. As shown in FIGS. 6A, 6B, and 6C, upon commencing operation at a start step 600, the mobile device 102 begins its interaction with the web server 104 by establishing a communication link with the web server and, by way of the web server thus establishing a communication link with the CPW, at a step 602.

[0049] Referring additionally to FIG. 7, the step 602 can be understood as encompassing several substeps as illustrated in that Figure. As shown, upon starting at a substep 700, the mobile device 102 activates a push channel application supported on the mobile device, as indicated at a substep 702. Then, at a substep 704 the mobile device 102 provides identification information to the web server 104. Such identification information can include, for example, identification codes specifying the particular mobile device (e.g., a serial number, model number or product reference number), information relating to the identity of a user utilizing the mobile device, or other coding information such as login or password codes. Next at a substep 706, it is determined at the mobile device 102 whether there is a desire to establish a communication link with a particular one of the CPWs 106 via the web server. If there is no such desire at this time, then the process represented by FIG. 7 ends at a substep 708. Alternatively, if there is a desire to establish a communication link with the CPW 106 via the web server 104, as can be indicated by a user providing a command to the mobile device 102 indicating such a desire, then at a substep 710 the mobile device 102 additionally sends a command to the web server instructing the web server to establish such a communication link.

[0050] Further, at a substep 712, the mobile device 102 additionally sends to the web server 104 additional web identification information allowing the web server to establish the communication link with the CPW 106, and to act as a proxy for the mobile device in its communications with that CPW. The identification information sent at the substep 712 in some embodiments can be the same as that of the substep 704, in which case the substep 712 need not be performed. Once the identification information has been provided at the substep 712, a push channel link is established between the mobile device and the web server at a substep 714. Upon completion of the substep 714, the remaining steps of the process represented by FIG. 6A subsequent to the step 602 can be performed (as indicated by the block "Return to A").

[0051] Returning to FIG. 6A, upon establishment of the communication link with the web server 104 at the step 602, at a step 604 the mobile device 102 receives high importance information from the web server via the push channel (e.g., the push channel established at the substep 714). This information, as already described with reference to FIGS. 4-5, in the present embodiment is provided from the web server 104 to the mobile device 102 in an asynchronous manner, that is, at times not determined by the mobile device. In addition to receiving such high importance information on an asynchronous basis, as further represented by a subsequent step 606,

the mobile device **102** can additionally send one or more inquiries to the web server **104** regarding other information to be downloaded by the web server to the mobile device. As discussed above with reference to FIGS. **5A** and **5B**, while high importance information can include information such as status update information, other information (e.g., low importance information) can include information such as contact/friend information, new friend information, contact lists, photos or videos, special messages, news or happenings information.

[0052] The inquiries provided by the mobile device **102** at the step **606** can be provided on a periodic basis or at other times as determined by the mobile device. Although in the present embodiment it is envisioned that the mobile device **102** will determine when inquiries to the web server **104** are made that in turn determine whether information other than high importance information is communicated from the web server to the mobile device, in other embodiments such inquiries and/or downloading of information can occur at times determined by mutual agreement between the web server and the mobile device, at times determined solely by the web server alone (e.g., when the web server has determined that a sufficient amount of low importance information has been collected), or at times determined by another entity or party such as a manufacturer who has programmed both devices. Regardless of whether it is inquiries from the mobile device **102** that prompt the sending of information by the web server **104** back to the mobile device or whether it is other triggers that prompt the sending of such information, as indicated at a step **608** eventually such other information is also received by the mobile device from the web server. While the step **602** can be considered complementary to the step **402** of FIG. **4A**, the steps **604-608** can be considered complementary to the web server operations represented by steps **406-412** (and particularly steps **414-412**) of FIG. **4A**.

[0053] Referring still to FIG. **6A**, at a subsequent step **609** the information received by the mobile device **102** from the web server **104** is displayed or otherwise output by the mobile device. The extent to which such displaying/outputting of information occurs will depend upon the embodiment. In at least some embodiments, the information is displayed/output by the mobile device **102** in a standardized manner such that CPW-specific formatting information or features are not provided as part of the displayed/output information. More particularly in some such embodiments, CPW-specific formatting information and features are redacted by the web server **104** or, in some alternate embodiments, by the mobile device or the combination of both the web server and the mobile device.

[0054] In performing such redactions, similar types of information found at different CPWs, even if referred to in different manners by the different CPWs (e.g., as information found at a posting site or instead as information found on a wall), are recognized as being of similar type conceptually and, based upon such recognition, such information can be displayed (or output) in a common manner on the mobile device regardless of the origin of the information. That is, given the redaction of such CPW-specific formatting information or features, information of the same conceptual type from different CPWs, even if formatted differently at the different CPWs, is nevertheless displayed a same or similar, consistent manner on the mobile device regardless of the origin of that information, thus facilitating a user's review of such information. It should further be noted that such infor-

mation can include not only text and image data but also a wide variety of other data, including data allowing for the display of interactive windows and data entry fields on the mobile device, into which the user is able to enter additional information or commands that can then be sent back to the web server.

[0055] Next, at a step **610** the mobile device **102** determines whether there is a need or desire to upload content information currently available at the mobile device to the web server and/or ultimately to the CPW **106**. The need or desire can be determined automatically by the mobile device **102**, for example, based upon whether a particular type of information has been received by the mobile device from a user or other source or whether a particular event has occurred or time has passed triggering such an uploading event. Often, such a need/desire will occur in response to a user command provided to the mobile device **102**. If at the step **610** it is determined there is no such need/desire, then as shown the process advances to a step **622** discussed below. However, if it is determined at the step **610** that there is such a need/desire, then at a step **612** the mobile device **102** sends the content information to the web server **104** and at a step **614** the mobile device additionally sends a command to the web server to upload the content information to the CPW **106**. The steps **610-614** can be understood as being generally complementary to the steps **418-428** of FIGS. **4A** and **4B** except insofar as the identification information that is provided from the mobile device **102** for authentication purposes as discussed with reference to step **418** can be understood as having already been provided at the step **602** shown in FIG. **6A** (alternatively, additional identification information suitable for this purpose can be provided just prior to the step **612**).

[0056] Upon completion of the step **614**, the mobile device **102** further determines whether there is a need/desire to upload the content information to one or more additional CPWs in addition to the first CPW to which that information was already uploaded, at a step **616**. Again, that need or desire can be determined based upon a variety of factors including, among other things, one or more instructions provided by a user of the mobile device to the mobile device. If at the step **616** it is determined that there is no such need or desire, then the process advances again to the step **622** discussed below. However, if it is determined at the step **616** that there is such a need or desire, then the process advances to a step **618**, in which an additional communication link is established between the mobile device and such additional CPW via the web server. The step **618** can be considered complementary to the steps **432-436** of FIG. **4C** and can, depending upon the embodiment include substeps where the mobile device first determines whether a communication link already exists with such additional CPW and, if it is determined that no such communication link already exists, then sends additional identification information to the web server to establish such a communication link with such additional CPW and to allow the web server to act as a proxy for the mobile device in such communications.

[0057] Upon the establishment of the additional communication link with the additional CPW **106** at the step **618**, then the mobile device **102** further sends a command to the web server **104** to upload content information to that additional CPW **106** at a step **620**. Performance of the step **620** can be understood as corresponding to the step **430** of FIG. **4C**, it being further understood that the order of performance of steps **618** and **620** is reversible so that those steps more

closely correspond to the order of steps **430-436** of FIG. **4C**. Additionally with respect to FIG. **6B**, upon the completion of the step **620**, it is presumed that the web server **104** in fact uploads the content information to the additional CPW. Although not shown, in some embodiments, upon completion of such uploading, the web server **104** sends an indication signal back to the mobile device **102** confirming that such uploading has occurred.

[0058] Although the above-described steps of FIGS. **6A**, **6B**, and **6C** as well as the steps of FIGS. **4A**, **4B**, and **4C** envision the use of the web server **104** as an intermediary between the mobile device **102** and the CPWs **106**, the web server need not always intermediate such communications but rather in some circumstances the mobile device interacts directly (that is, directly by way of one or more networks that do not involve any web server, or at least not a web server as described above) with respect to one or more of the CPWs. In that regard, the mobile device **102**, upon completing the step **620** (or, in some cases, the steps **610** and **616** as discussed above) further determines whether there is a need or desire for the mobile device to communicate directly with one or more of the CPWs **106** at the step **622**.

[0059] If the mobile device **102** determines at the step **622** that this is not the case, then the mobile device can return in its operation to a node A, in response to which the process begins again at the step **604** and proceeds onward. Assuming this to occur, the mobile device **102** thus continues to both receive information from the web server **104** and also continues to operate to upload content information to the web server on a repeated, ongoing basis. If however at the step **622** the mobile device **102** determines that there is a need or desire to communicate directly with the CPW **106**, then the mobile device proceeds to a step **624** at which the mobile device establishes such a direct communication link.

[0060] Whether there is a need or desire to communication directly with the CPW **106** can be determined based on a variety of considerations. In some circumstances, the mobile device **102** determines this automatically and as a result automatically proceeds to establish the direct communication link with the CPW **106**. For example, if a user requests more information regarding a particular topic and downloading of that information from a given CPW is best accomplished (e.g., in terms of efficiency of data transfer or the like) by way of direct communications with the CPW, then the mobile device can attempt to connect directly to the CPW. Also it is possible in some circumstances that a user may wish to view information available at a particular CPW in the particular format associated with that CPW, and not wish to view a redacted view of such information as might be provided if the information was processed by the web server **104** en route to the mobile device. Also the determination of whether there is a need or desire to communicate directly with the CPW **106** can be determined based upon receipt of a user command that expressly requests such communications.

[0061] The establishment of a direct communication link at the step **624** can involve a variety of particular commands or operations by the mobile device, which in some circumstances can involve receiving inputs from a user, depending upon the embodiment. For example, in one circumstance, a user initiates the establishment of such a direct communication link by causing a browser application/program to be opened and run on the mobile device and by entering a URL (Universal Resource Locator) for the CPW into an input field provided by the browser, as a result of which the browser

enters into communication with the CPW and the CPW in turn returns web pages or other information back to the browser by which the mobile device (and user) is able to engage in further communications with the CPW. In other embodiments, the establishment of the direct communication link is an automatic process that does not involve any specific user actions.

[0062] Regardless of how the direct communication link is established, upon establishment of that link then at a further step **626** the mobile device **102** sends and/or receives information to and/or from the CPW **106** directly (again, without the intermediation of the web server described above). Subsequently, at a step **628**, the mobile device further determines whether there is a need or desire to cease the existing communication link with the web server **104**. If there is no such need/desire, then the process returns to the node A and again the step **604** and subsequent steps are repeated. That is, both direct communications (without web server intermediation) and indirect communications (by way of the web server) between the mobile device and the CPW(s) can continue simultaneously. However, if at the step **628** it is determined that there is a need or desire to cease server-based communications, then the process advances to a step **630** at which the mobile devices communication with the web server is broken (which corresponds to the step **440** discussed above with respect to FIG. **4C**).

[0063] In the present embodiment, as discussed above, the web server **104** is configured to maintain itself in communications with the CPW or sites with which it was previously in communication on behalf of the mobile device even after the communications with the mobile device have been terminated, with the web server continuing to act as a proxy for the mobile device. However, in other embodiments, the web server's communications with the CPWs are severed when the mobile device terminates its communications with the web server. In any event, subsequent to the step **630**, at a step **632** there may be a new need or desire on the part of the mobile device to reestablish communications with the web server. As with the determinations of whether to enter into direct communications with the CPW **106** at the step **622** or cease communications with the web server **104** at the step **628**, whether there is a need or desire on the part of the mobile device **102** to reestablish communications with the web server **104** at the step **632** can be determined based upon any of a variety of considerations including, for example, user commands that trigger such activities, battery power considerations, etc. If at the step **632** it is determined that server-based communications should be reestablished, then the process returns to the start step **600**. If not, the process represented by FIGS. **6A**, **6B**, and **6C** is ended at an end step **634**.

[0064] Turning to FIGS. **8** and **9**, respectively, in further embodiments the operations performed by the web server **104** and the mobile device **102** can differ somewhat from those shown in FIGS. **4-7**. More particularly, in some other embodiments, rather than performing the steps **408-416** between a node B and a node C shown in FIG. **4A**, the web server **104** instead operates in a different manner involving steps **800-814** shown in FIG. **8**. As shown, upon proceeding from the node B, rather than performing the processing step **408** (and corresponding steps shown in FIGS. **5A** and **5B**) the web server **104** instead performs steps **800**, **802** and **804**. At the step **800** in particular, the web server **104** determines whether a change has occurred between information just obtained/

pulled from the CPW **106** in the step **406** and information previously received from that CPW at an earlier time. If change(s) are detected at the step **802**, then at a step **804** the front end portion **308** of the web server **104** places that change information into a change list. Where these steps are performed repeatedly in relation to multiple CPWs with which the web server **104** is in contact, the change information detected in relation to each of the CPWs can be all be put into the change list, which can in that case be termed a common change list.

[0065] Next, at a step **806**, the front end portion **308** of the web server **104** determines whether the processed information is of high importance or not of high importance (e.g., low importance). In performing this determination, the same considerations can be taken into account as were discussed above in relation to the step **410** of FIG. 4A, and for that reason the step **806** is also labeled as the step **410** in FIG. 8. Depending upon whether the processed information is determined to be of high importance or low importance, the process then advances either to the step **808** or the step **810**, respectively. In the step **808**, upon having determined that the processed information is of high importance (e.g., the information concerns a status update), the front end portion **308** of the web server **104** sends a notification to the mobile device **102** via the push channel indicating that a high importance change has occurred. Likewise, at the step **810**, upon having determined that the processed information is of low importance, the front end portion **308** of the web server **104** sends a notification to the mobile device **102** also via the push channel indicating that a low importance change has occurred.

[0066] Once the notifications have been sent in either of the steps **808** or **810**, then at a step **812** the front end portion **308** of the web server **104** at a later time can receive a request from the mobile device **102** to send the change information itself. The request can be received at any time as determined by the mobile device **102**. Often, if the change information is of high importance, the mobile device **102** will immediately or very soon after receiving the notification at the step **808** send the request for the information. In contrast, if the change information is of low importance, the mobile device will often wait until a predetermined time (e.g., a periodic or non-periodic polling time) for such a request as been attained. For example, the device may wait no more than 5 minutes to request high importance information and wait 15-30 minutes between requests to download the low importance information. In any event, upon a request for transmission of the change information being received from the mobile device **102** at the step **812**, then the requested change information is subsequently sent by the front end portion **308** of the web server **104** to the mobile device **102**. In the present example, it is preferable that this change information is not sent by the push channel, or alternatively that only high-importance change information is sent by the push channel, to reduce the amount of time the mobile device is powered up to receive the change content, though it is recognized that in other embodiments all of the change information can be sent via the push channel. Upon the sending of this information at the step **814**, or if no request for information is received (or at least not received within a predetermined time period) at the step **812** or if no change was detected in the information received from the CPW **106** at the step **802**, then the process returns to the node C (and thus to the step **418**) of FIG. 4A. It will be recognized, that should no content be required for uploading to the content provider website, the server will return to step **406** as it will continue to

pull content from the content provider website **106** independently of whether content is being uploaded to the mobile device **102** client.

[0067] Although in the present example, notifications of change information are provided in the same manner by way of the push channel at the steps **808** and **812** regardless of whether the change information is of high importance or of low importance, this need not always be the case. In other embodiments, for example, a notification regarding a high importance change can be sent more promptly than, or in some other manner than, a notification regarding a low importance change. Further, while in the present example of FIG. 8 the sending of the change information at the step **814** occurs at a different time than the sending of the notifications at the steps **808**, **810**, this need not always be the case. For example, in one other embodiment, in the event the content of high-importance change information is small (e.g., a text message of less than 100 characters), that content can be provided along with (or even serve as) the notification of the high importance change. From the above description, it should also be apparent that in at least some embodiments the operation of the back end portion can be largely or entirely independent from the operation of the front end portion in terms of the different portions' respective communications with the CPW **106** and the mobile device **102**. A variety of different types of communications, for example those involving pulling or polling, or periodic or asynchronous communications, can be employed by either end portion irrespective of the operations of the other end portion depending upon the embodiment. Thus, the back-end can continuously pull content from CPWs and send changes to the front end portion independent of what the front end portion is doing. The front-end portion can likewise push to the mobile device and wait for requests to download change content or synchronize the server and mobile device without concern to what the back-end is doing at any a particular moment.

[0068] As for FIGS. 9A and 9B, the flow chart provided therein shows how in some other embodiments, rather than performing the steps **604-609** between the node A and a node D shown in FIG. 6A, the mobile device **102** instead operates in a different manner involving steps **900-914**. The steps **900-914** performed by the mobile device **102** shown in FIG. 9A are particularly complementary with respect to the steps **800-814** performed by the web server **104** shown in FIG. 8. As shown in FIGS. 9A and 9B, upon proceeding from the node A, rather than performing the receiving step **604** of FIG. 6A, the mobile device **102** instead can receive a notification from the web server **104** (sent at one or both of the steps **808**, **810**) that one or more change(s) have been detected in the information provided most recently and at an earlier time from the CPW **106**. If a notification is received at the step **900**, then at the step **902** the mobile device **102** determines whether the notification indicates that the change is of high or low importance.

[0069] If at the step **902** it is determined that the change is of high importance, then the mobile device **102** at the step **904** determines whether the high importance change information should be immediately obtained from the web server **104**. Although in some embodiments it is always the case that high importance change information should be obtained as soon as possible, in other embodiments the mobile device can still for various reasons determine that it would preferable to defer attempting to obtain that information from the web server (e.g., because the mobile device is low on power). Assuming that at the step **904** the mobile device **102** determines that the

change information should be obtained immediately, then the process advances to the step 906 at which the mobile device immediately sends a request signal to the web server requesting that the high importance change information be provided to the mobile device right away. In response, at a step 908, the mobile device 102 ultimately receives the requested change information (or at least some of that information, as determined by the web server 104) from the web server. In this regard, the performing of the step 908 complements the performing of the step 814 of FIG. 8.

[0070] If alternatively at the step 902 it is determined by the mobile device that the notification indicates that the change information is of low importance, or if at the step 904 the mobile device determines that the change information should (or need) not be obtained immediately, then the process instead advances to the step 910. At the step 910, the mobile device 10 further determines whether an appropriate time for polling the web server 104 for change information has occurred. Such an appropriate time can be a periodically-occurring time or, in other embodiments, can be determined by the mobile device 102 based upon a variety of other considerations (e.g., a predetermined amount of time has elapsed since another event, or a user command has been received instructing the mobile device to obtain content information from the web server 104).

[0071] If at the step 910 the appropriate time for polling the web server has not yet occurred, then the process can repeat that step until such time occurs (or can advance to another step of the process and/or possibly return to the step 910 at a different time). If however at the step 910 the appropriate time has occurred, then the process advances to the step 912, at which a polling/request signal is sent by the mobile device 102 to the web server 104. Upon the sending of that signal, the process returns to the step 908 at which the mobile device 102 receives the requested change information. Further as shown in FIG. 9A, upon completion of the step 908 the mobile device 102 proceeds to perform the step 913 in which the received information is displayed or otherwise output by the mobile device 102 to allow for review of the information by a user of the mobile device. The step 913, as shown, can be identical or similar to the step 609 of FIG. 6A.

[0072] While the change information sent by the web server 104 at the step 908 is often of greatest interest to a user of the mobile device 102, this change information often excludes a variety of content (as well as formatting) information that was originally available at the CPW 106 prior to processing of that information by the web server. That is, while the information provided by the web server 104 can include various content such as happenings, recent status information, comments from others, etc., and while the mobile device 102 can also as matter of course display certain standard information as part of its user interface (e.g., the name of the user, the CPW with which the user is contact, etc.), significant amounts of content and/or other information can be excluded due to the intermediation of the web server 104. For this reason, upon the display of the change information at the step 913, a user may decide that it would be desirable not only to obtain the change information but also to obtain other content (or even formatting) information. Given that a user may wish to obtain such other information, the mobile device at the subsequent step 914 further determines whether a user command to obtain other information not received from the web server 104 at the step 908 has been received. Such a command can be received, for example,

when a user selects an icon displayed by the mobile device, which might be displayed as part of the change information at the step 913.

[0073] If it is determined at the step 914 that such a command was received, then the mobile device 102 at a step 916 establishes a direct communication link with the CPW 106. This operation of establishing the direct communication link can be identical or similar to the operation associated with the step 624 discussed above, and can involve standard web-based client-server communications (e.g., involving the input/transmission of a uniform resource locator (URL) and/or interfacing with web pages of the CPW 106) that are designed to both establish the communication link and elicit the other information that was desired by the user. Thus, upon establishment of the direct communication link at the step 916, then at the step 918 the other information desired by the user is received from the CPW 106. Upon completion of the step 918, as well as in the event no user command was determined to have been received at the step 914 or in the event notification from the web server 104 was received at the step 900, then the process returns to the node D and continues on with the step 610 of FIG. 6A.

[0074] In another alternate embodiment of the invention, the back-end portion 306 includes a plurality of plug-ins, or processors, each of which is associated with a respective CPW 106. Each plug-in includes application programming interfaces (APIs) for its associated content provider website 106. Each plug-in uses hypertext transfer protocol (HTTP) to persistently pull information from its respective content provider website 106.

[0075] When changes are detected by the back-end portion 306 plug-ins, the changes are loaded into a queue and the front end portion 308 pushes a notification to the device. All of the plug-ins in the back-end portion 306 will continue to load the queue with information formatted according to a common format that includes, for example, the ID of the source of the information (the source content provider website identification), the account ID of the user device, the content type, the priority, and the information. For status, for example, the format can be: type (STATUS, MOOD, STATUS_AND_MOOD), action (clear status or update status), provider, aggregation service account id, external id, friend id if the update is for a friend, status text, post date and time. The web server builds a unified feed for each user device (or user account) by combining the content pulled by all of the plug-ins into a common change list for each respective device (or user account). The content is built over time, and each entry can be time stamped.

[0076] The following algorithm can be used for detecting a change during server sync, with server sync being understood to involve syncing of the web server 104 with a CPW 106 (by comparison, client sync can be understood to involve syncing of a client such as the mobile device 102 with the web server). The web server 104 program maintains three numbers for each account: cla, w1, and w2. The cla is the change list anchor, w1 is the beginning time (sample) of the change list window, and w2 is the end time (sample) of the change list window. The server 104 stores the portion of the change list that falls inside the window [w1,w2]. All changes found during a server sync (i.e., the back-end pulling from the content provider website) are stamped with a sync anchor equal to the current w2 (i.e., before w2 is incremented by 1). The program suspends server sync (content provider web size sync) once the window size reaches or exceeds the maximum

window size mw. Once suspended, the server will resume server sync when a new client poll is received. The other variables are ca is the client anchor, OFF is a flag indicating no sync activity. The values of cla, w1, and w2 are updated according to the following state transition rules:

Event	State transitions
initialization	c1a = 0, w1 = 0, w2 = 0, off = 0
server sync	w2 = w2 + 1, off = 1 if w2 - w1 >= mw
client sync, w1 <= ca <= w2	w1 = ca, off = 0
client sync, c1a < w1 and (ca < w1 or ca > w2)	c1a = w2 + 1, w1 = c1a, w2 = c1a, off = 0 (aka "change list reset")

When the client polls for changes, if the client anchor ca falls inside [w1, w2], then a partial sync will work and the server sends back changes that fall within [ca, w2] (and deletes changes older than ca). At the conclusion of the sync, ca will be updated. If when the client polls for changes, the client anchor fell outside of [w1, w2], a new full sync will occur between the web server 104 and the client program in mobile device 102.

[0077] It is envisioned that server sync (the back end plug-ins pulling content for a particular device 102) can be suspended for a particular device 102 account when the window size reaches mw, in which case a few missed pushes (notifications to the device) may cause service outage for a device in the absence of client polling. It is envisioned that it may be advantageous to sending pushes if there are pending changes since last w2, pushes can be sent as long as there are pending changes since w1.

[0078] It is further envisioned that the intermediary web server 104 described herein can be advantageously employed with the device polling manager described in U.S. provision application 61/180,301, entitled A MOBILE COMPUTING DEVICE AND METHOD WITH ENHANCED POLING MANAGEMENT, filed on May 21, 2009, the disclosure of which is incorporated herein by reference.

[0079] Photo, also referred to as picture, uploading will now be described as an example of uploading content. The intermediary web server 104 can be employed to optimize a process of uploading photos from a user device 102 to multiple social networking systems 106 by caching the photos at an intermediary server 104 memory 302. An exemplary flow can be as follows:

[0080] 1. The intermediary web server front end 308 indicates to the back-end portion 306 that a user device 102 uploaded a photograph at step 1002 (FIG. 10)

[0081] 2. The web server front end or back end will give the new photo a photo URL and a system wide unique photo ID at step 1004;

[0082] 3. The photo ID is downloaded to the device 102, responsive to which the device client program associates the photo ID with the photo name at step 1006;

[0083] 4. The back-end downloads the file over HTTP to a location such as /tmp/uniquephotoid.tmp at step 1008;

[0084] 5. The respective back-end portion 306 plug-ins associated with each of the target content provider websites submit work.uploadPhoto for each content provider website 106 to upload this photo file at step 1010;

[0085] 6. The back-end portion provides a report back to the front end portion of the success or failure of the photo share at step 1012;

[0086] 7. The front end can optionally notify the user device 102 of the success or failure at step 1014;

[0087] 8. After a predetermined time period has passed, the photograph is deleted at step 1016.

[0088] In operation, the photographs from the user device 102 are uploaded from the user device 102 to the front end portion 308 of the network, as indicated at step 1102 (FIG. 11). The front end portion 308 or the back end portion 306 caches the photos in the intermediary server memory 104 for a predetermined time period to allow the same photo to be submitted to the web sites of different systems in step 1206 (FIG. 12) without requiring that the photo be uploaded again by the user device 102. After the predetermined time period, the photo will be erased. The predetermined time period may be any time period, and is selected according to the memory constraints and the frequency of use. The time period may for example be 24 hours, which time period can start at the time the photograph is upload to the memory 302, whereby the time period is set once the picture is uploaded, or the time period may start upon the uploading of the photograph to a content provider 106, whereby the time period will be extended each time the picture is uploaded to a new content provider.

[0089] For one exemplary embodiment, a photograph is uploaded from mobile device 102 as an action, along with the identification of a specified content provider website 106, to the intermediary server front end 308 and stored in temporary storage of the network server at step 1102 (FIG. 11). The front end 308 forwards the photo to a plug-in in the back-end 306 at step 1004 (FIG. 10), the plug-in can for example be dedicated to the content provider website specified by the mobile device. The network server front end portion 308 also sends a message including a photo identification (ID) associated with the saved photograph back to the user device 102 at step 1006. The photo ID identifies a location or pointer to the location where the photo is stored at the web server memory 302. The mobile device receives the photo ID in step 1104 and associates (maps) the photo ID with the name of the photo as indicated in step 1106. Subsequently, if the mobile device 102 elects via the user interface to send the same photo to a different social networking system, the mobile device will send the photo ID, instead of the actual photo, to the network server in step 1108. In response the intermediary server 104 will retrieve the photo and forward it to another plug-in dedicated to the other content provider website 106 as indicated in step 1204 (FIG. 12). It is envisioned that once the photo is removed from the memory 302, an update will be sent to the user device 102 in order for the user device to remove the association of the photo name and the photo ID in step 1110, so that the device will upload the photograph. If on the other hand the photo is no longer stored, and the server receives a request to upload the photo associated with the photo ID, the front-end portion will send an error message to the subscriber device responsive to which the subscriber device will be invited to upload the photo again.

[0090] For other embodiments, the web server back-end portion 306 will determine whether the photo uploaded from the user device 102 is within the requisite limitations (i.e., dimensions and size) of the target social networking system. It is envisioned that this can be processed by the plug-in associated with each content provider website when a picture is removed from memory 302, as each plug-in can store the content provider websites limitations on photographs. If the limitations are met, the back-end 306 can send the photo

through to the target content provider website. Otherwise, the photo will be resized according to the requirements of the content provider website. In order to resize the photograph, and/or scale the photo to a target size, a resize factor is determined. A particularly advantageous algorithm that can be used to determine the resize factor X is as follows:

$$x/100=((t-f)/(kc))^{(0.5)}$$

[0091] where

[0092] x is the resize percent

[0093] t is the target size in bytes, and may for example be approximately 1 megabyte or less, and can advantageously be less than 200,000 bytes, and in one implementation was 100,000 bytes.

[0094] f is a small fudge factor for the file size

[0095] k is a constant factor, and may be less than 1, and can advantageously be less than 0.5, and in one implementation was selected to be 0.23.

[0096] c is the original file's size in bytes.

[0097] By storing a photograph in the web server 104, the server helps reduce power consumption in the device and bandwidth burdens on the communication network by permitting the mobile device to send media to different social network servers at different times while uploading the media only once through the local area network or wide area network over which the device communicates. Additionally, the web server can adopt the media to the format desired by each content provider website, and the device need not know or accommodate these requirements to successfully upload the media.

[0098] It is also envisioned that photographs can be downloaded in step 1302 (FIG. 13) to the devices 102 via the intermediary web server 104. For example, for RSS news feeds, photos from an RSS content source are pulled by the back-end news feed with a news feed summary. When the back-end 306 detects that such news information is new in step 1304, or in other words that a change has occurred since the previous RSS news feed was pulled from this CPW by the back end portion, the back-end portion 306 of the server 104 will transmit to the front end portion a feed properly formatted in step 1306 for the client device. The front end portion 308 will generate a low priority push notification to the client device 102 and the queue for the device 102 will be loaded with the summary and the photograph. When the client device thereafter sends a polling request to the front end portion for content, the front end will transmit the contents of the queue including the news feed, which contains the formatted photo and the summary in step 1308. The client program on the mobile device 102 will display the summary and associated photo on the mobile device 102 display 216. By way of example, if the input 210 includes a touch sensor over the display (commonly referred to as a touch-screen), the user can touch the screen at the summary and photo and the user interface will connect directly through link 110 to the content provider website associated with the news feed summary/photo and load additional information regarding the news feed on the display 216 for viewing by the user. The back end portion 306 thus detects and formats the new photo and summary for the device, and the front end portion 308 notifies the device that content is available and responds to a polling request from the device to download the news feed to the mobile device 102.

[0099] It is further envisioned that the client program in the mobile device 102 will store some definitions regarding the

content types and characteristics for each content provider website that the user has a server account. The user interface of the device will vary depending on which accounts the user sets up on the server in step 1502 (FIG. 15). For example, assume the user enters Facebook™ and Twitter™ on their web server 104 account. When the user interacts with user interface to construct a message 1402 (FIG. 14) to be uploaded to a content provider website, the user interface display presents a choice (not shown) of "Facebook", "Twitter" or "ALL" for the target content provider website where the message will be sent. Depending on which selection is made, the parameters for the message may be different (e.g., the number of characters) in step 1504. If the user selects all, the length 1404 will be the shorter of the two content provider website limitations. It is further envisioned that a length count 1404 and warning 1406 can be provided. As the user enters text in step 1506, the remaining characters permitted before the limit is reached is displayed in the character limit 1404. At some threshold, such as 30 characters, a warning 1406 will be displayed in step 1514. When the limit is exceeded, the remaining characters will go to a negative count, or the user will be prevented from inputting additional characters in step 1516. In the event that the user changes the destination content provider source, the limit will change appropriately. For example, if Twitter™ website is added as a destination after the message is created, the limit will be reduced. If Twitter™ website is removed as a destination, the limit increased.

[0100] The mobile device 102 generates a user interface display 216 having operating parameters 1404 dependent on the one or more content provider websites to which the user device set up on the intermediary web server. For messages, the generic message entry field 1402 is presented on display 216 for the user to input text, the size upper limit based on the smallest maximum message size permitted by the one or more social networking websites selected to be the destination of the message text. The limit can be retained on the client device. The mobile device client program can generate a warning 1406 when the message size gets within a predetermined amount of the limit. The limit changes in step 1510 if the one or more social networking sites changes in step 1508. The content from the user interface input populates the message input area 1402, and can generate a warning when the limit is reached. The client program transmits the message which is received by the server front end at step 1602 (FIG. 16) with the identity of the one or more destination social networking web sites. The back-end portion formats the message in step 1604 for the one or more destination web sites and uploads the message in the format desired by the social networking website in step 1606.

[0101] From the above description, it should be evident that a variety of methods employing numerous different operational steps such as those discussed above, are encompassed by the present invention. Additionally, a variety of alternate embodiments are also intended to be encompassed by the present invention in addition to the specific embodiments discussed above, including embodiments employing methods having other operational steps in addition to or instead of those discussed above, as well as embodiments employing methods with steps in a variety of orders and combinations in addition to or instead of the particular orders or combinations of steps discussed above. Further it should be evident that systems in accordance with one or more of the embodiments described above are able to provide enhanced functionality in several regards in terms of facilitating interactions between

mobile devices operated by users and social networking websites. Depending upon the embodiment, any one or more of the quality of communications between users and social networking websites, the user-friendliness of social networking websites and associated transactions as experienced by mobile device users, and/or the efficiency of communications between mobile devices and such websites can be enhanced.

[0102] It is specifically intended that the present invention not be limited to the embodiments and illustrations contained herein, but include modified forms of those embodiments including portions of the embodiments and combinations of elements of different embodiments as come within the scope of the following claims.

1. A method for uploading a photo, comprising:
receiving at an intermediary server a photo from a mobile device;
storing the photo at the intermediary server;
formatting, at the intermediary server, the photo for at least one content provider website; and
transmitting the formatted photo to the at least one content provider website.

2-21. (canceled)

* * * * *