



US011568554B2

(12) **United States Patent**
Nguyen et al.

(10) **Patent No.:** **US 11,568,554 B2**
(45) **Date of Patent:** **Jan. 31, 2023**

(54) **CONTOUR-BASED DETECTION OF CLOSELY SPACED OBJECTS**

(71) Applicant: **7-ELEVEN, INC.**, Irving, TX (US)

(72) Inventors: **Trong Nghia Nguyen**, Dallas, TX (US);
Shahmeer Ali Mirza, Celina, TX (US);
Sailesh Bharathwaaj Krishnamurthy,
Irving, TX (US); **Sarath Vakacharla**,
Irving, TX (US)

(73) Assignee: **7-ELEVEN, INC.**, Irving, TX (US)

(*) Notice: Subject to any disclaimer, the term of this patent is extended or adjusted under 35 U.S.C. 154(b) by 129 days.

(21) Appl. No.: **16/664,160**

(22) Filed: **Oct. 25, 2019**

(65) **Prior Publication Data**

US 2021/0125360 A1 Apr. 29, 2021

(51) **Int. Cl.**
G06T 7/564 (2017.01)
G06T 7/136 (2017.01)
(Continued)

(52) **U.S. Cl.**
CPC **G06T 7/564** (2017.01); **G06T 7/136**
(2017.01); **G06T 7/174** (2017.01); **G06V 20/41**
(2022.01);
(Continued)

(58) **Field of Classification Search**
CPC . G06T 2207/10016; G06T 2207/30232; G06T
2207/30196; G06T 2207/10028;
(Continued)

(56) **References Cited**

U.S. PATENT DOCUMENTS

5,013,896 A 5/1991 Ono et al.
6,665,439 B1 * 12/2003 Takahashi G06T 7/90
382/199

(Continued)

FOREIGN PATENT DOCUMENTS

CA 1290453 C 10/1991
CA 2201423 C 10/1998

(Continued)

OTHER PUBLICATIONS

Krishnamurthy, S. B. et al., "Scalable Position Tracking System for Tracking Position in Large Spaces," U.S. Appl. No. 16/663,633, filed Oct. 25, 2019, 117 pages.

(Continued)

Primary Examiner — Kenny A Cese

(74) *Attorney, Agent, or Firm* — Baker Botts, LLP

(57) **ABSTRACT**

A system includes a sensor and a client. The client receives a set of frames of top-view depth images generated by the sensor. The client identifies a frame of the received frames in which a first contour associated with a first object is merged with a second contour associated with a second object. The client determines, at a first depth in the identified frame, a merged-contour region which is associated with the merged contours. The client detects a third contour at a second depth that is less than the first depth and determines a first region associated with the third contour. The client detects a fourth contour at the second depth and determines a second region associated with the fourth contour. If criteria are satisfied, the client associates the first region with a position of the first object and associates the second region with a position of the second object.

17 Claims, 42 Drawing Sheets

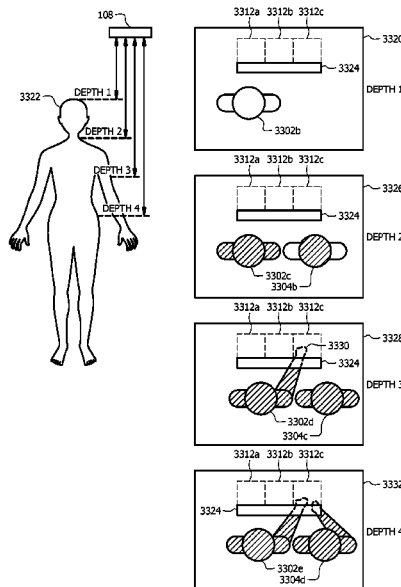

- (51) **Int. Cl.**
G06T 7/174 (2017.01)
G06V 20/40 (2022.01)
G06V 20/52 (2022.01)
G06V 10/82 (2022.01)
- (52) **U.S. Cl.**
 CPC **G06V 20/52** (2022.01); **G06T 2207/20084**
 (2013.01); **G06T 2207/30204** (2013.01); **G06T**
2207/30232 (2013.01); **G06V 10/82** (2022.01)
- (58) **Field of Classification Search**
 CPC ... G06T 7/11; G06T 7/187; G06T 7/10; G06T
 7/12; G06T 7/564; G06T 7/136; G06T
 7/174; G06T 2207/30204; G06T
 2207/20084; G06K 9/00771; G06V
 20/52; G06V 20/41; G06V 10/82
 USPC 382/103
 See application file for complete search history.

2019/0156277	A1	5/2019	Fisher et al.
2019/0156506	A1	5/2019	Fisher et al.
2019/0244386	A1	8/2019	Fisher et al.
2019/0244500	A1	8/2019	Fisher et al.
2019/0251499	A1	8/2019	Kumar et al.
2019/0347611	A1	11/2019	Fisher et al.
2020/0250461	A1*	8/2020	Yang G06K 9/4642

FOREIGN PATENT DOCUMENTS

EP	0348484	A1	1/1990
WO	2019032304	A1	2/2019

OTHER PUBLICATIONS

Boulio, C. A. et al., "Sensor Array for Scalable Position Tracking System," U.S. Appl. No. 16/663,415, filed Oct. 25, 2019, 113 pages.
 Paul, D. et al., "Custom Rack for Scalable Position Tracking System," U.S. Appl. No. 16/633,669, filed Oct. 25, 2019, 110 pages.
 Krishnamurthy, S. B. et al., "Tracking Positions Using a Scalable Position Tracking System," U.S. Appl. No. 16/633,432, filed Oct. 25, 2019, 122 pages.
 Krishnamurthy, S. B. et al., "Topview Object Tracking Using a Sensor Array," U.S. Appl. No. 16/663,710, filed Oct. 25, 2019, 199 pages.
 Krishnamurthy, S. B. et al., "Detecting Shelf Interactions Using a Sensor Array," U.S. Appl. No. 16/663,766, filed Oct. 25, 2019, 205 pages.
 Vakacharla, S. et al., "Topview Item Tracking Using a Sensor Array," U.S. Appl. No. 16/663,451, filed Oct. 25, 2019, 204 pages.
 Mirza, S. A. et al., "Detecting and Identifying Misplaced Items Using a Sensor Array," U.S. Appl. No. 16/663,794, filed Oct. 25, 2019, 200 pages.
 Mirza, S. A. et al., "Sensor Mapping to a Global Coordinate System," U.S. Appl. No. 16/663,822, filed Oct. 25, 2019, 204 pages.
 Mirza, S. A. et al., "Sensor Mapping to a Global Coordinate System Using a Marker Grid," U.S. Appl. No. 16/663,472, filed Oct. 25, 2019, 206 pages.
 Mirza, S. A. et al., "Shelf Position Calibration in a Global Coordinate System Using a Sensor Array," U.S. Appl. No. 16/663,856, filed Oct. 25, 2019, 206 pages.
 Magee, M. R. et al., "Customer-Based Video Feed," U.S. Appl. No. 16/664,470, filed Oct. 25, 2019, 103 pages.
 Mirza, S. A. et al., "System and Method for Presenting a Virtual Store Shelf That Emulates a Physical Store Shelf," U.S. Appl. No. 16/664,490, filed Oct. 25, 2019, 103 pages.
 Mirza, S. A. et al., "Action Detection During Image Tracking," U.S. Appl. No. 16/663,500, filed Oct. 25, 2019, 198 pages.
 Mirza, S. A. et al., "Object Re-Identification During Image Tracking," U.S. Appl. No. 16/664,219, filed Oct. 25, 2019, 201 pages.
 Chinnam, M. M. et al., "Vector-Based Object Re-Identification During Image Tracking," U.S. Appl. No. 16/664,269, filed Oct. 25, 2019, 199 pages.
 Mirza, S. A. et al., "Image-Based Action Detection Using Contour Dilation," U.S. Appl. No. 16/664,332, filed Oct. 25, 2019, 199 pages.
 Mirza, S. A. et al., "Determining Candidate Object Identities During Image Tracking," U.S. Appl. No. 16/664,363, filed Oct. 25, 2019, 201 pages.
 Mirza, S. A. et al., "Object Assignment During Image Tracking," U.S. Appl. No. 16/664,391, filed Oct. 25, 2019, 198 pages.
 Krishnamurthy, S. B. et al., "Auto-Exclusion Zone for Contour-Based Object Detection," U.S. Appl. No. 16/664,426, filed Oct. 25, 2019, 199 pages.
 Mirza, S. A. et al., "Multi-Camera Image Tracking on a Global Plane," U.S. Appl. No. 16/663,533, filed Oct. 25, 2019, 198 pages.
 Mirza, S. A. et al., "Feedback and Training for a Machine Learning Algorithm Configured to Determine Customer Purchases During a Shopping Session at a Physical Store," U.S. Appl. No. 16/663,564, filed Oct. 25, 2019, 97 pages.
 Mirza, S. A. et al., "Identifying Non-Uniform Weight Objects Using a Sensor Array," U.S. Appl. No. 16/663,901, filed Oct. 25, 2019, 199 pages.

(56) **References Cited**

U.S. PATENT DOCUMENTS

6,725,206	B1	4/2004	Coveley
7,672,876	B2	3/2010	Bonner et al.
7,844,509	B2	11/2010	Bodin et al.
7,848,964	B2	12/2010	Bonner et al.
9,886,827	B2	2/2018	Schoner
9,984,354	B1	5/2018	Chinoy et al.
9,996,818	B1	6/2018	Ren et al.
10,055,853	B1	8/2018	Fisher et al.
10,064,502	B1	9/2018	Gyori et al.
10,127,438	B1	11/2018	Fisher et al.
10,133,933	B1	11/2018	Fisher et al.
10,134,004	B1	11/2018	Liberato, Jr. et al.
10,140,483	B1	11/2018	Huebner et al.
10,140,820	B1	11/2018	Zalewski et al.
10,157,331	B1*	12/2018	Tang G06V 20/00
10,157,452	B1	12/2018	Tighe et al.
10,169,660	B1	1/2019	Ren et al.
10,181,113	B2	1/2019	Rivalto et al.
10,198,710	B1	2/2019	Hahn et al.
10,244,363	B1	3/2019	Niranjan et al.
10,250,868	B1	4/2019	Arnold et al.
10,262,293	B1	4/2019	Prater et al.
10,268,983	B2	4/2019	Kumar et al.
10,291,862	B1	5/2019	Liberato et al.
10,296,814	B1	5/2019	Kumar et al.
10,303,133	B1	5/2019	Dhalla et al.
10,318,917	B1	6/2019	Goldstein et al.
10,318,919	B2	6/2019	Bermudez Rodriguez et al.
10,321,275	B1	6/2019	Orlov et al.
10,332,066	B1	6/2019	Palaniappan et al.
10,339,411	B1	7/2019	Hua et al.
10,353,982	B1	7/2019	Kumar et al.
10,366,306	B1	7/2019	Raghavan et al.
10,368,057	B1	7/2019	Saran et al.
10,384,869	B1	8/2019	Shiee et al.
10,388,019	B1	8/2019	Hua et al.
10,442,852	B2	9/2019	Thiagarajan et al.
10,438,277	B1	10/2019	Jiang et al.
10,445,694	B2	10/2019	Fisher et al.
10,459,103	B1	10/2019	Shi et al.
10,466,095	B1	11/2019	O'Neill et al.
10,474,991	B2	11/2019	Fisher et al.
10,474,992	B2	11/2019	Fisher et al.
10,475,185	B1	11/2019	Raghavan et al.
10,679,177	B1*	6/2020	Liberato, Jr. G06V 10/56
2007/0011099	A1	1/2007	Sheehan
2010/0318440	A1	12/2010	Coveley
2013/0182905	A1*	7/2013	Myers A61B 5/1128 382/103
2018/0374233	A1*	12/2018	Zhou G06T 7/70
2019/0012798	A1*	1/2019	Amano G06T 7/00
2019/0138986	A1	5/2019	Puerini et al.
2019/0147709	A1	5/2019	Schoner

(56)

References Cited

OTHER PUBLICATIONS

Magee, M. R. et al., "System and Method for Populating a Virtual Shopping Cart Based on Video of a Customer's Shopping Session at a Physical Store," U.S. Appl. No. 16/663,589, filed Oct. 25, 2019, 103 pages.

Magee, M. R. et al., "Tool for Generating a Virtual Store That Emulates a Physical Store," U.S. Appl. No. 16/664,529, filed Oct. 25, 2019, 100 pages.

Mirza, S. A. et al., "Sensor Mapping to a Global Coordinate System Using Homography," U.S. Appl. No. 16/663,948, filed Oct. 25, 2019, 197 pages.

* cited by examiner

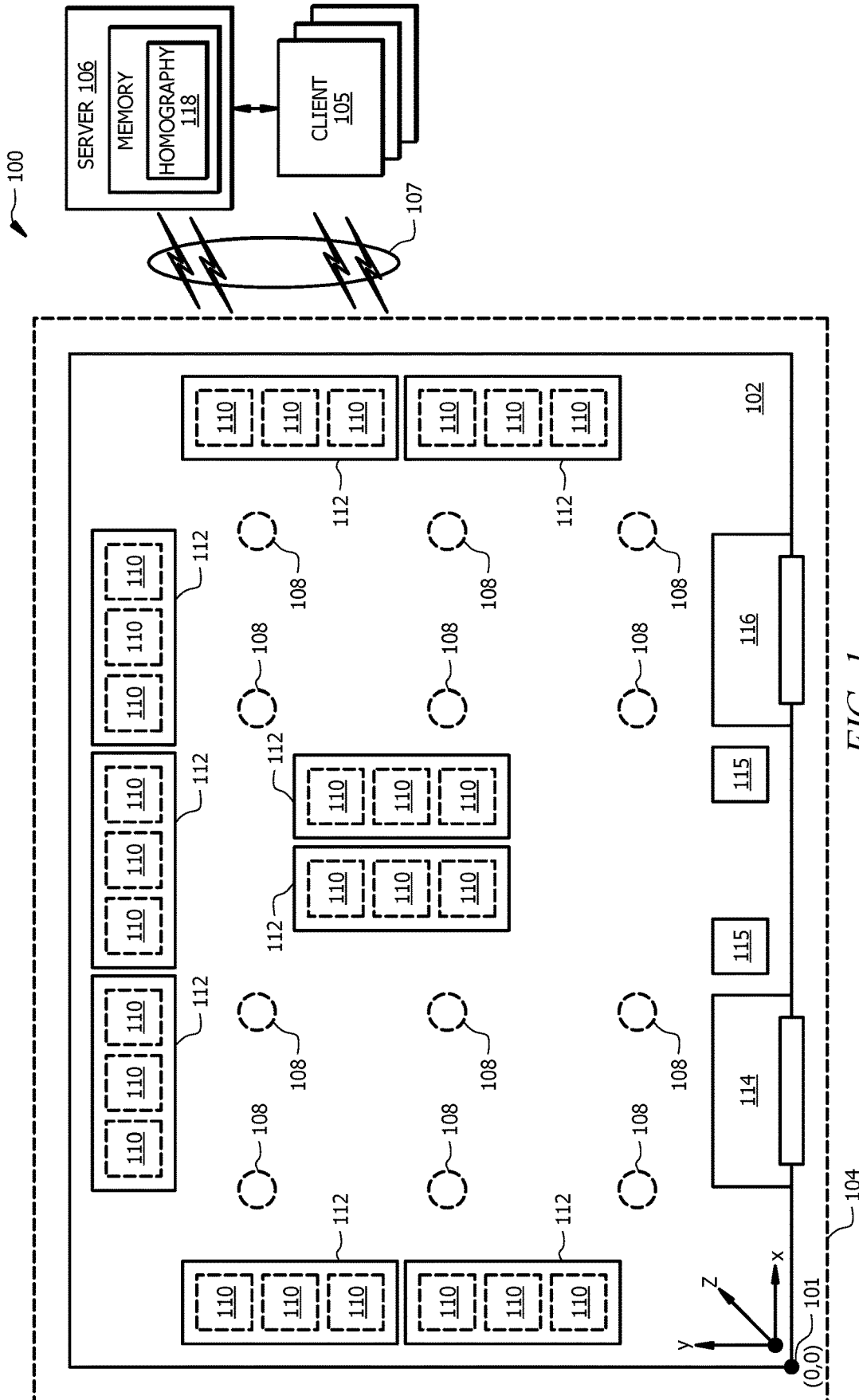

FIG. 1

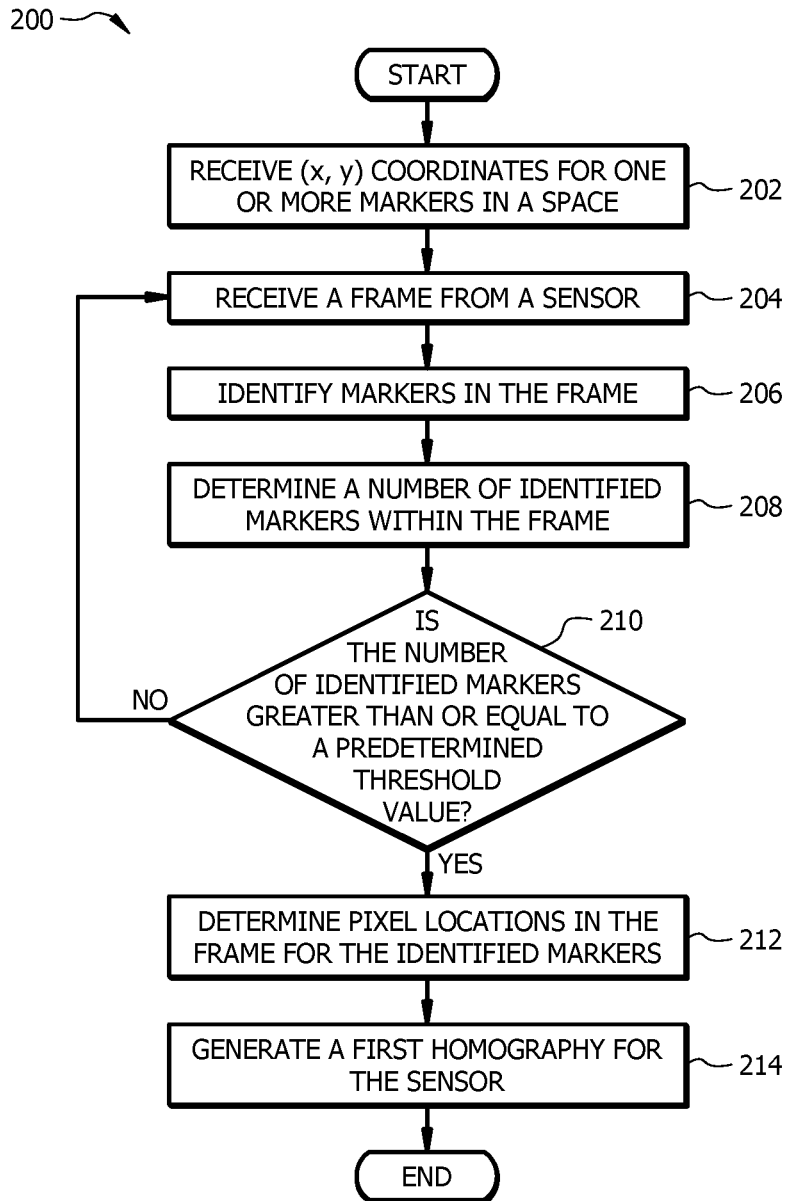

FIG. 2

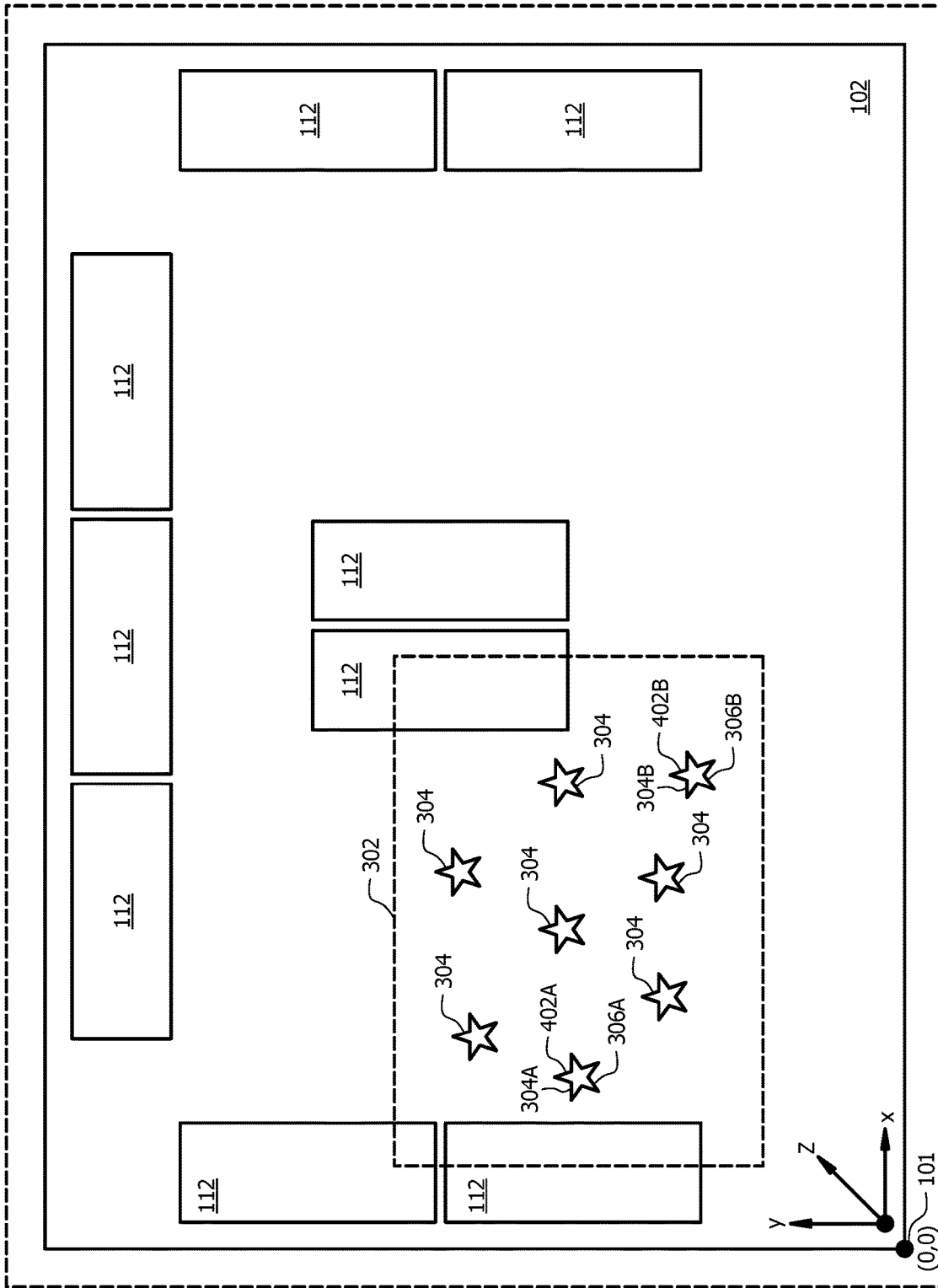

FIG. 3

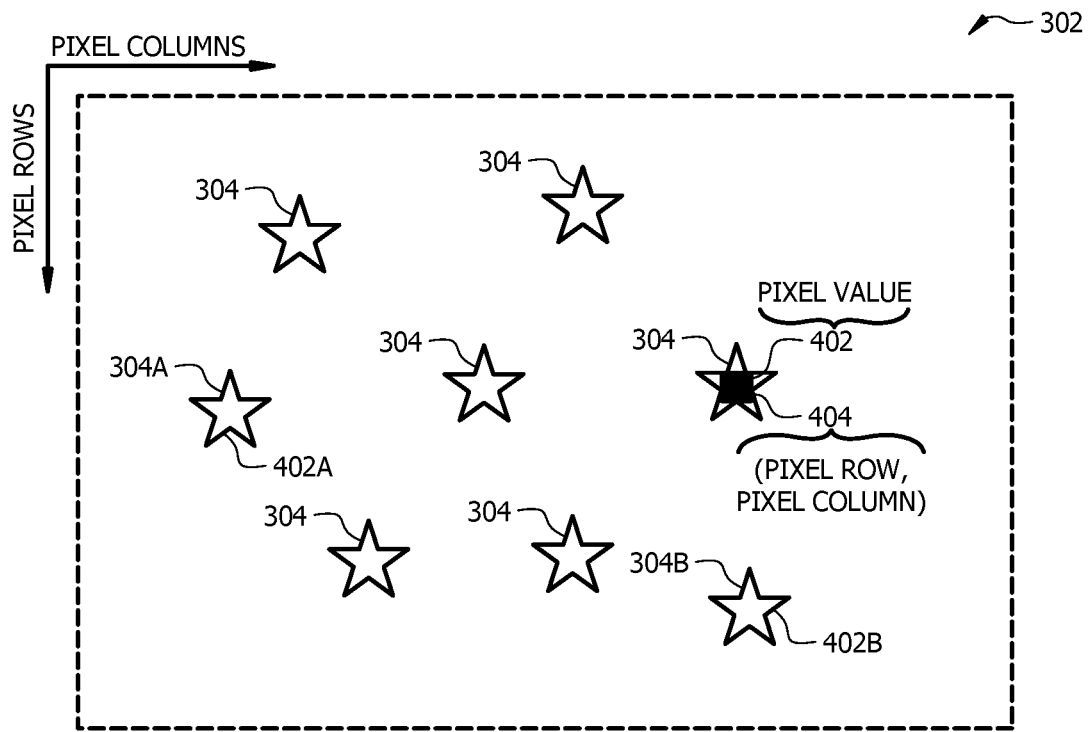

FIG. 4

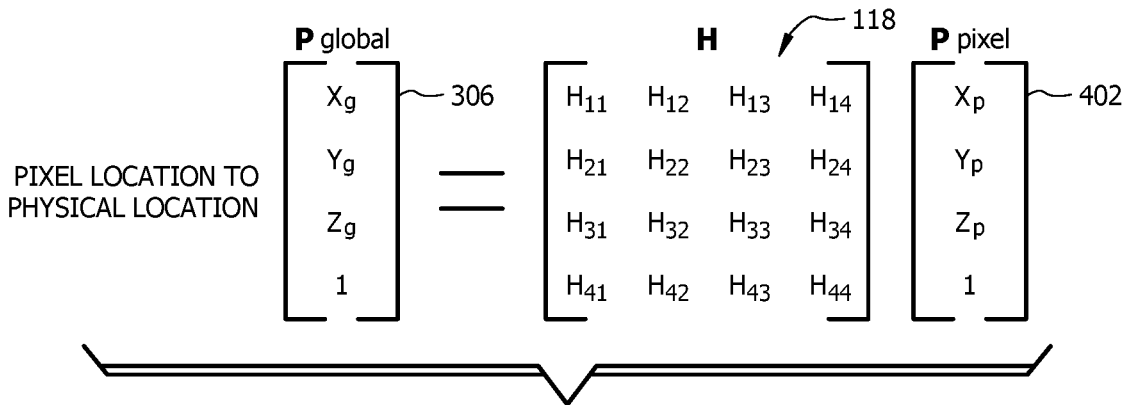

FIG. 5A

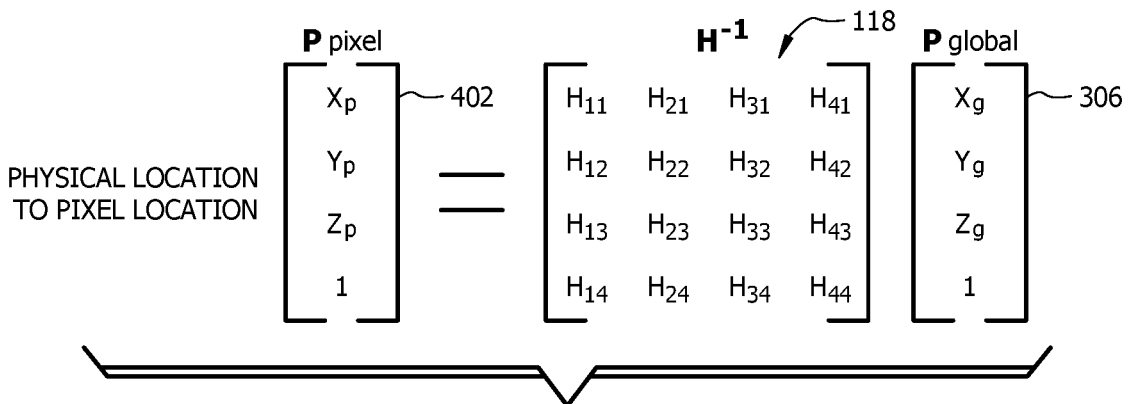

FIG. 5B

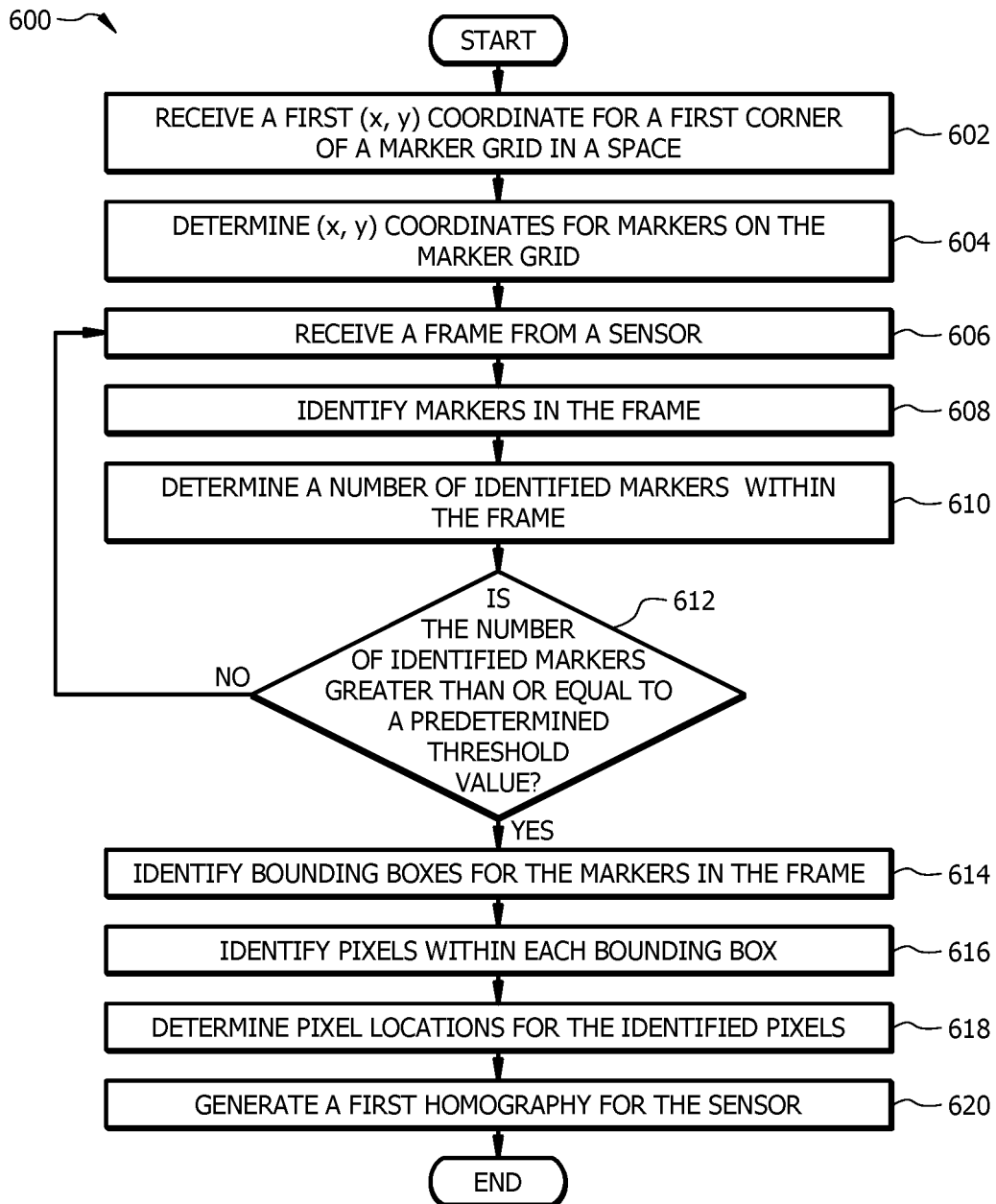

FIG. 6

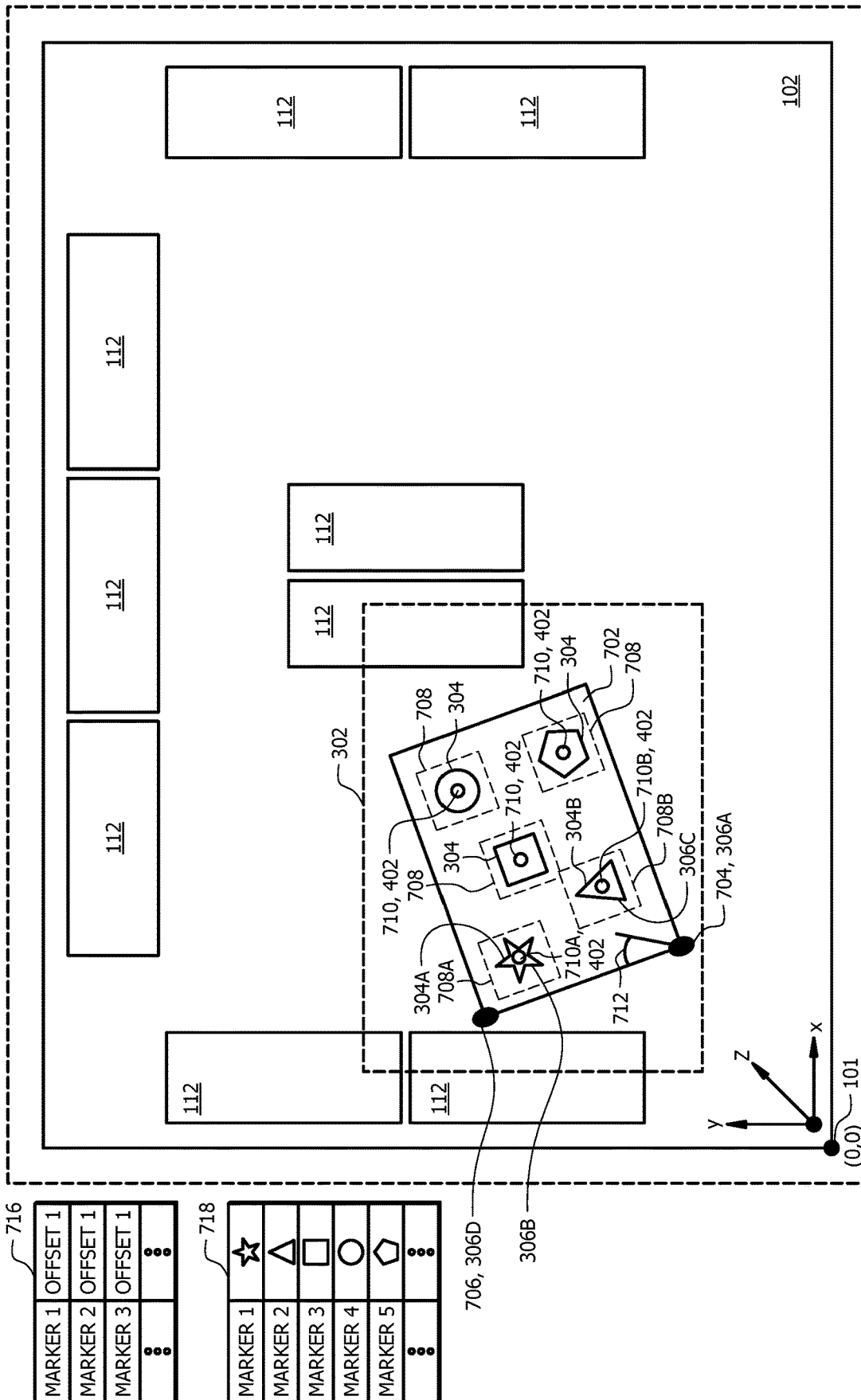

FIG. 7

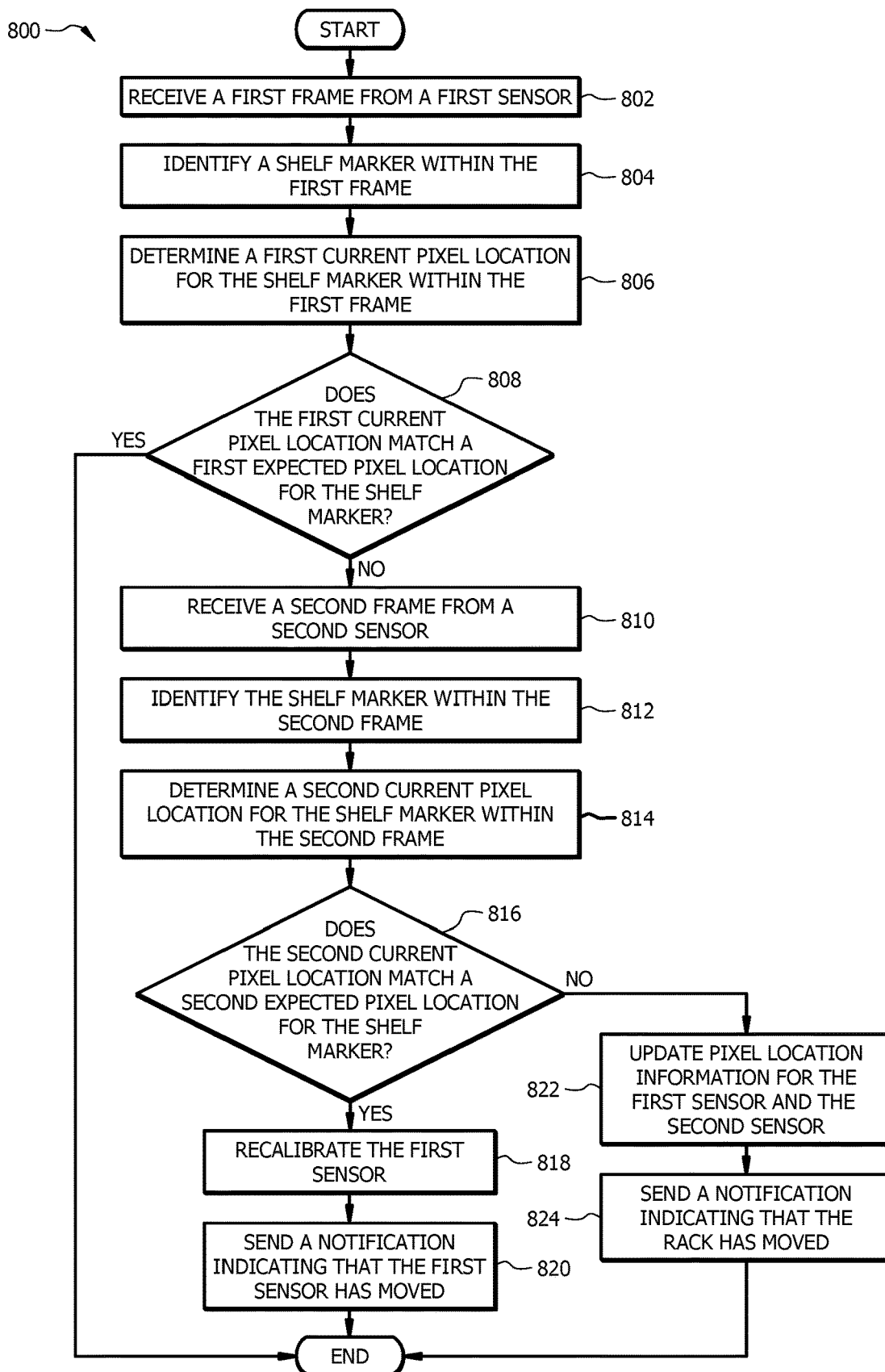

FIG. 8

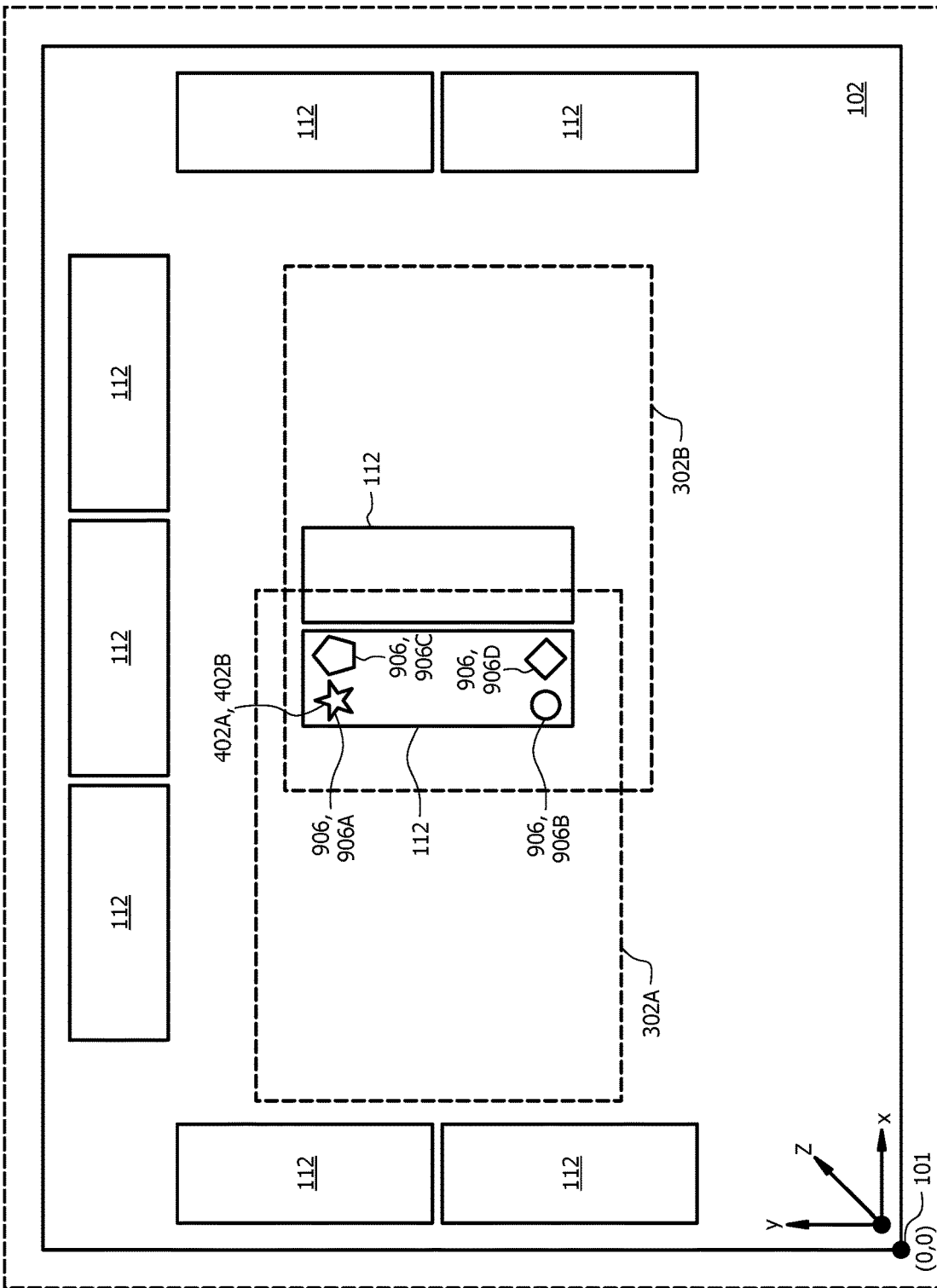

FIG. 9

908

SENSOR 1
PIXEL LOCATION 1
PIXEL LOCATION 2
PIXEL LOCATION 3
⋮

908

SENSOR 2
PIXEL LOCATION 1
PIXEL LOCATION 2
PIXEL LOCATION 3
⋮

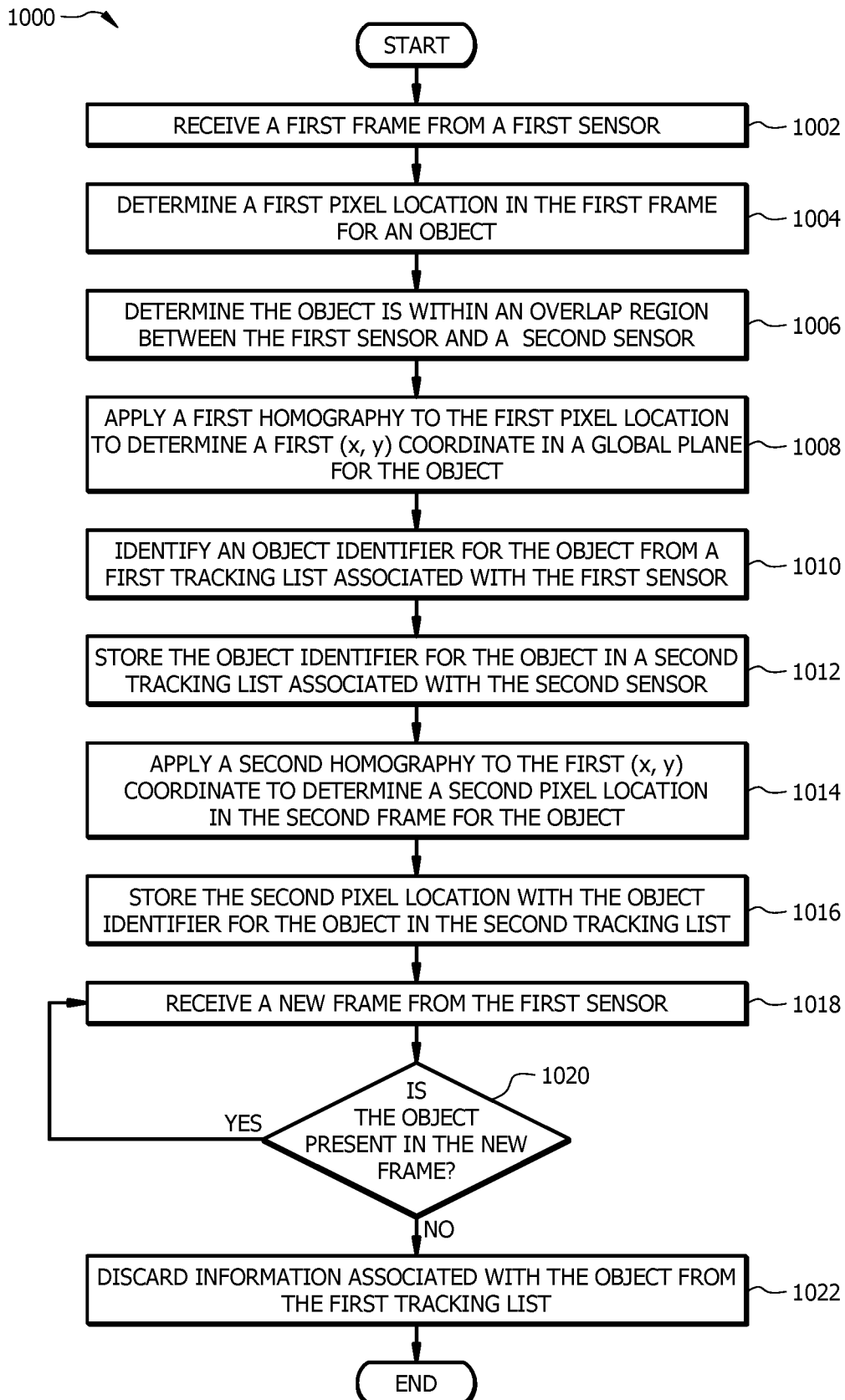

FIG. 10

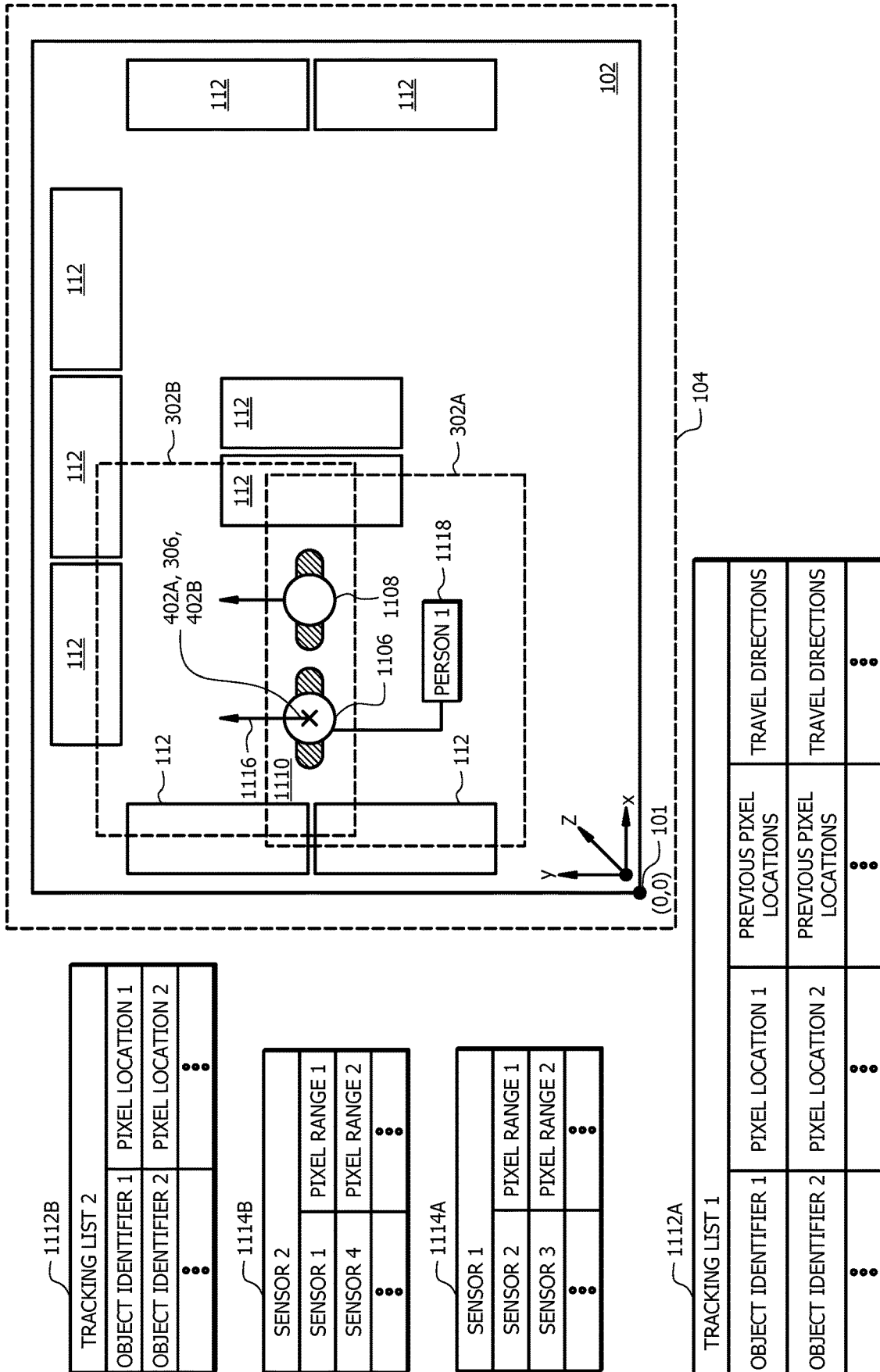

FIG. 11

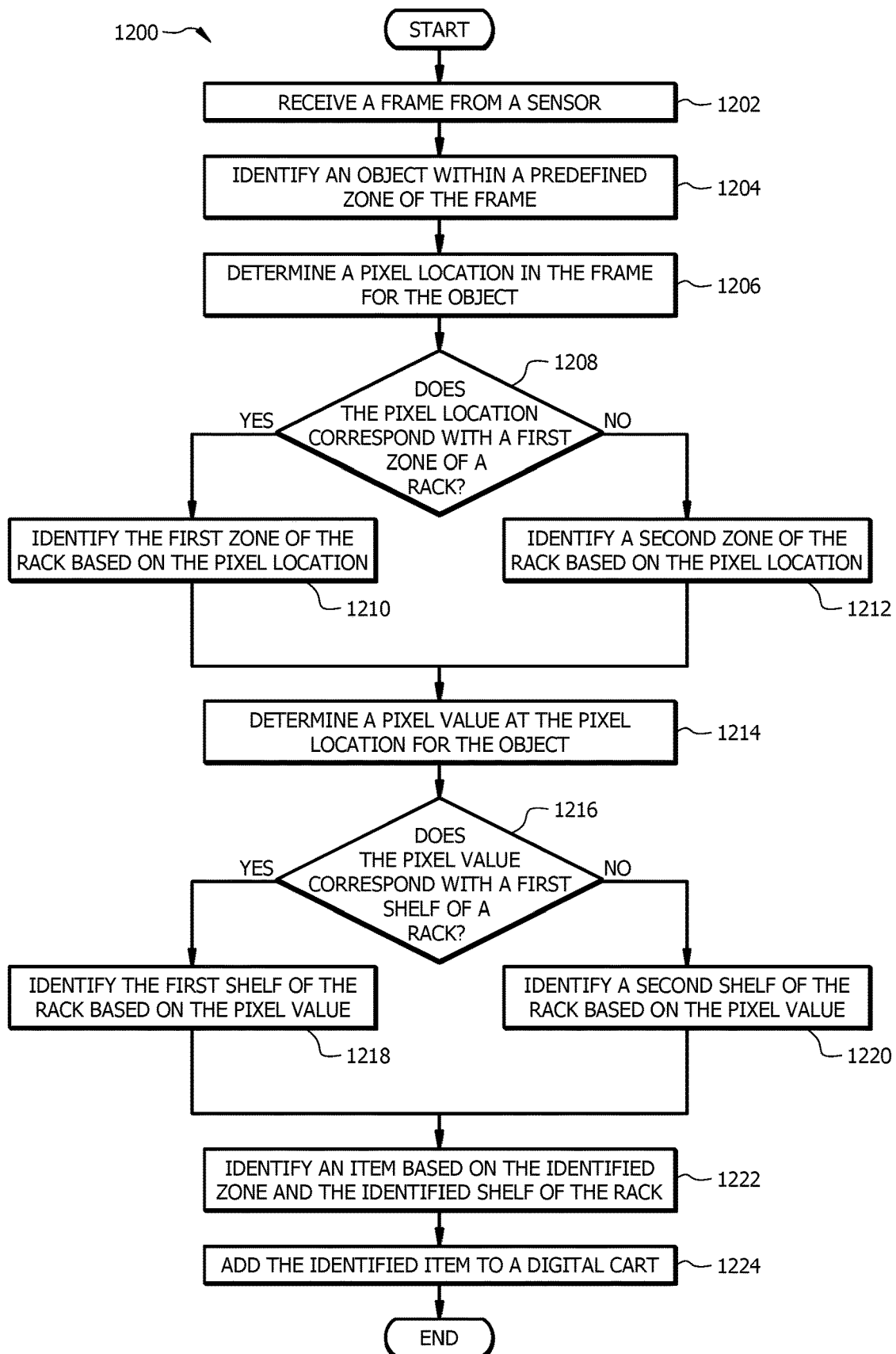

FIG. 12

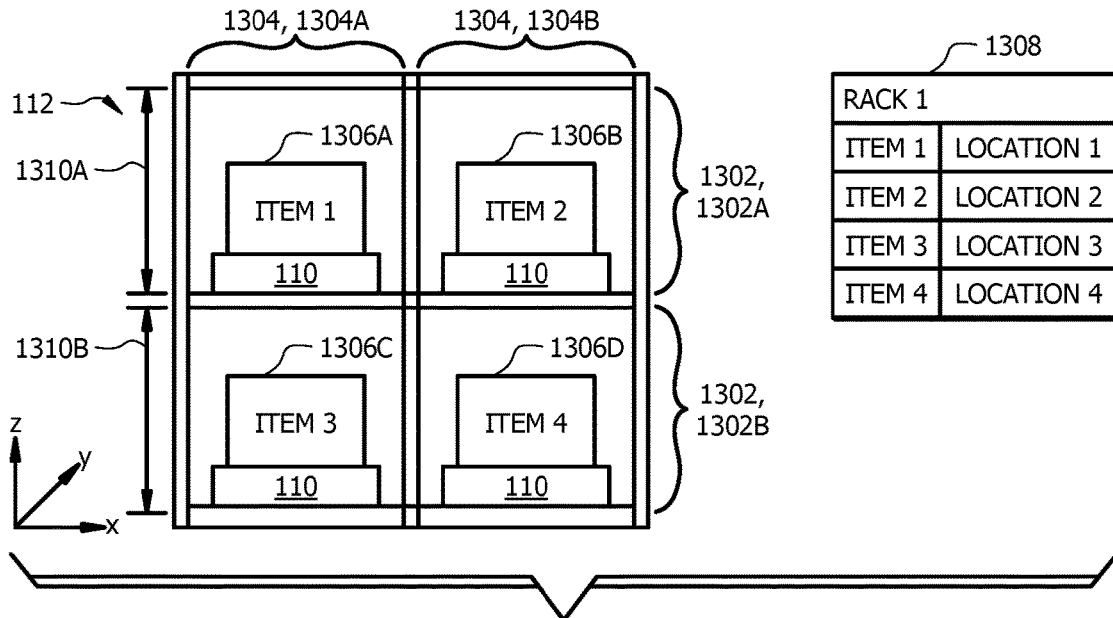

FIG. 13

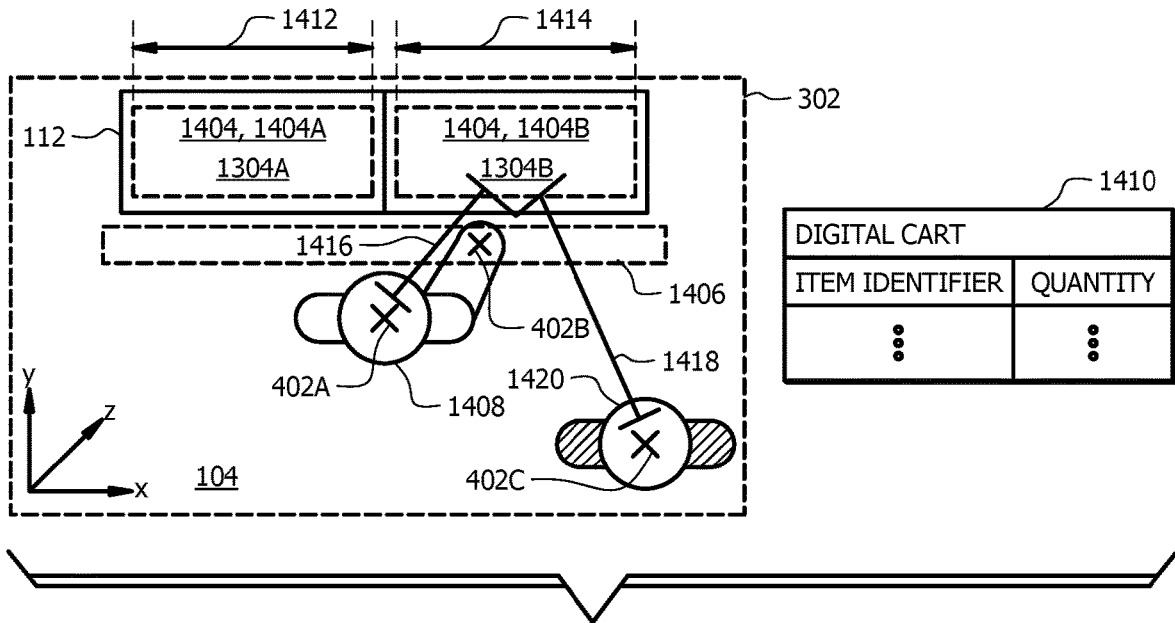

FIG. 14

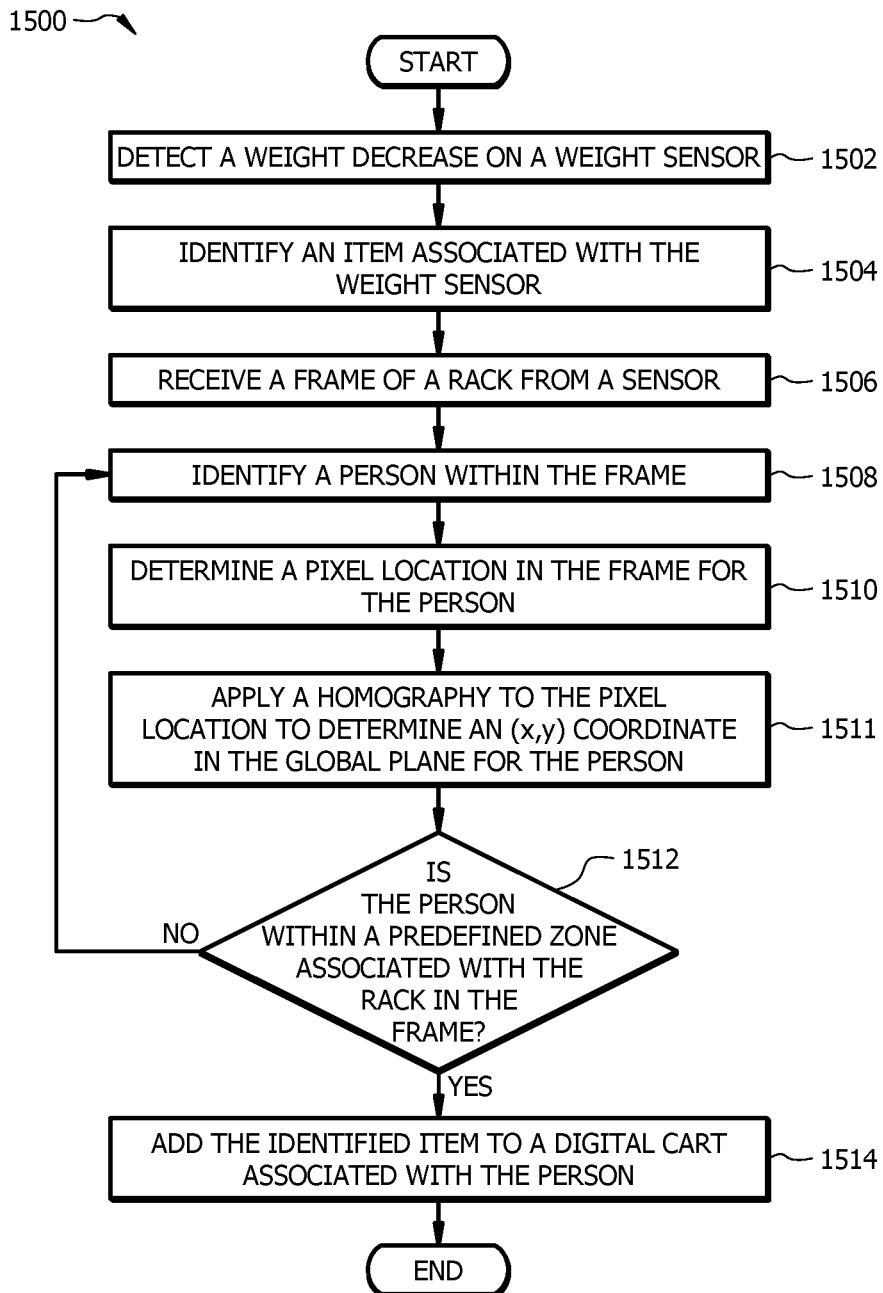

FIG. 15

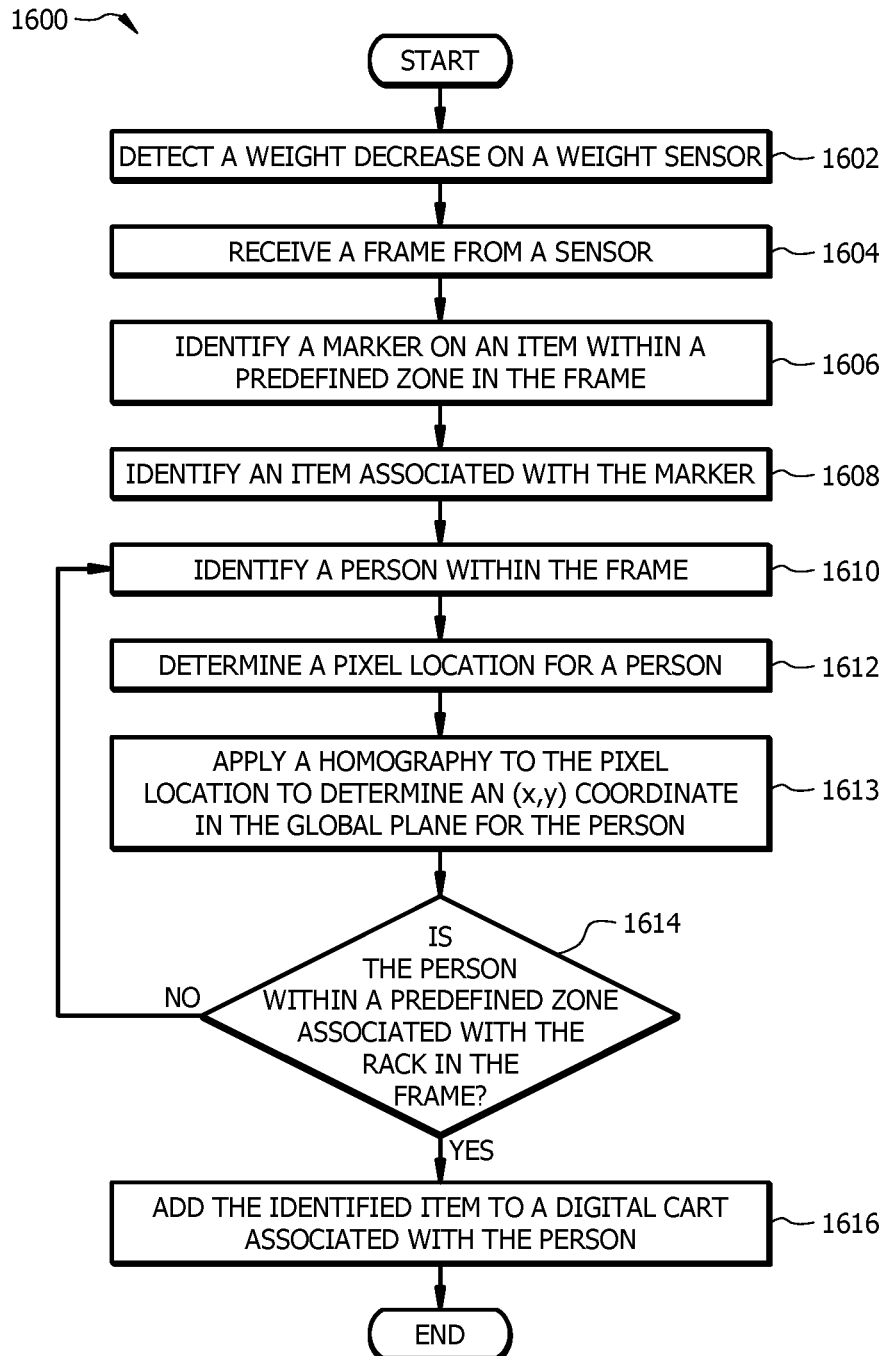

FIG. 16

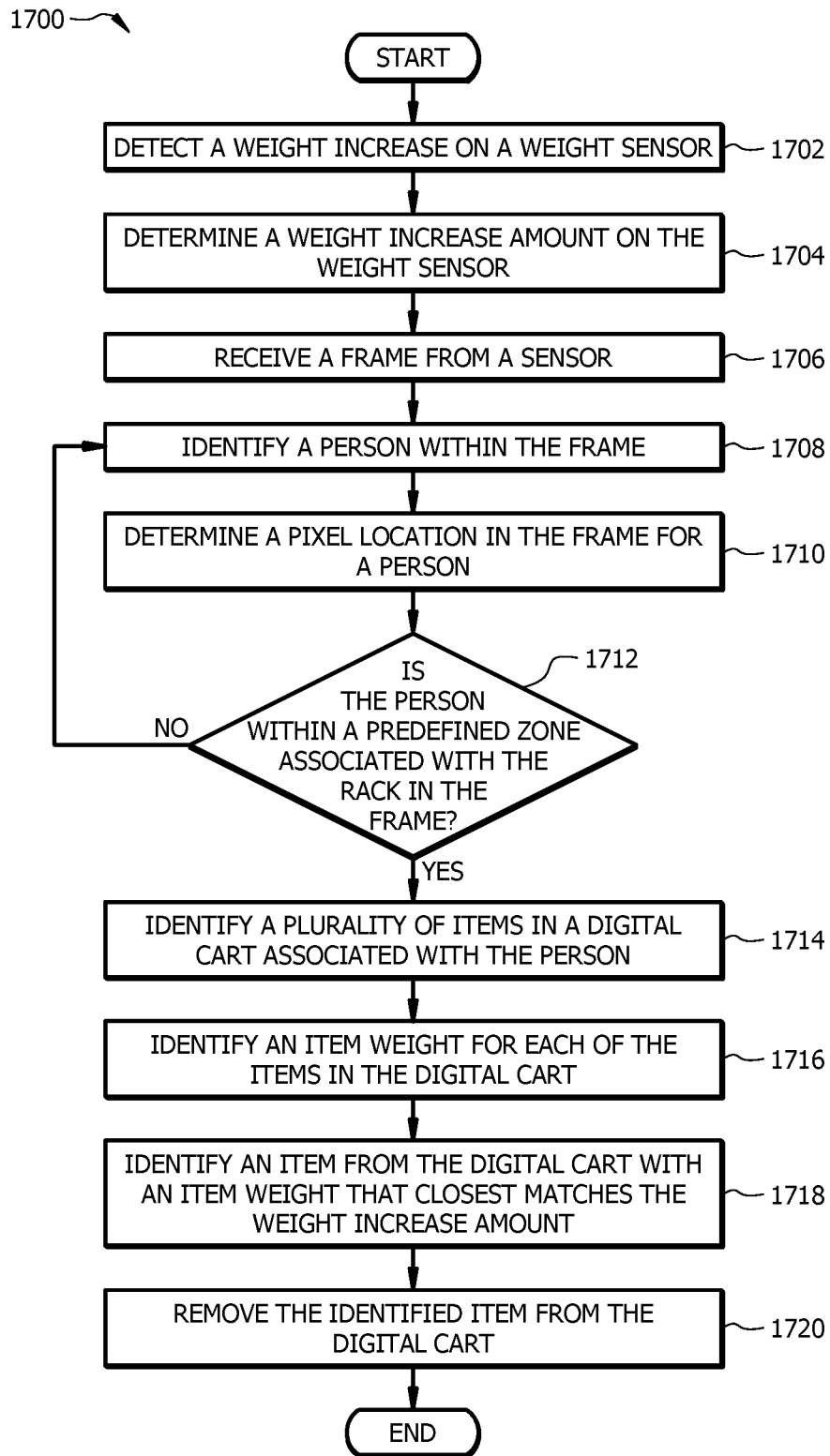
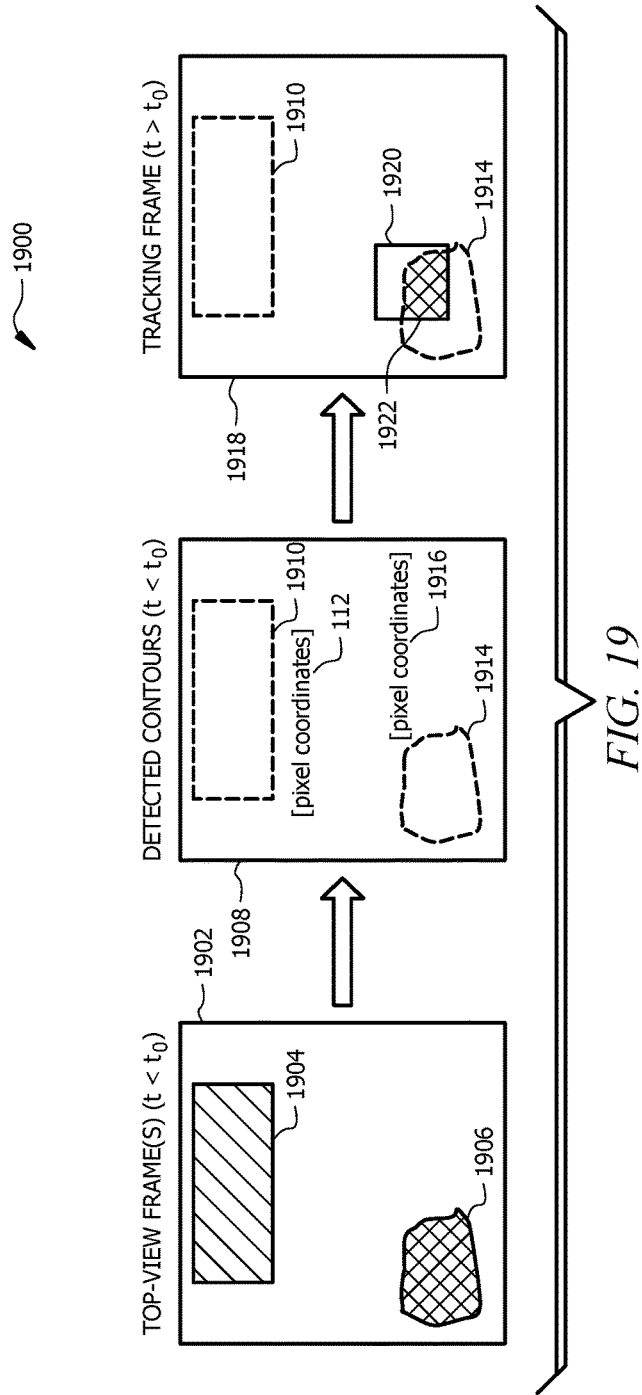

FIG. 17



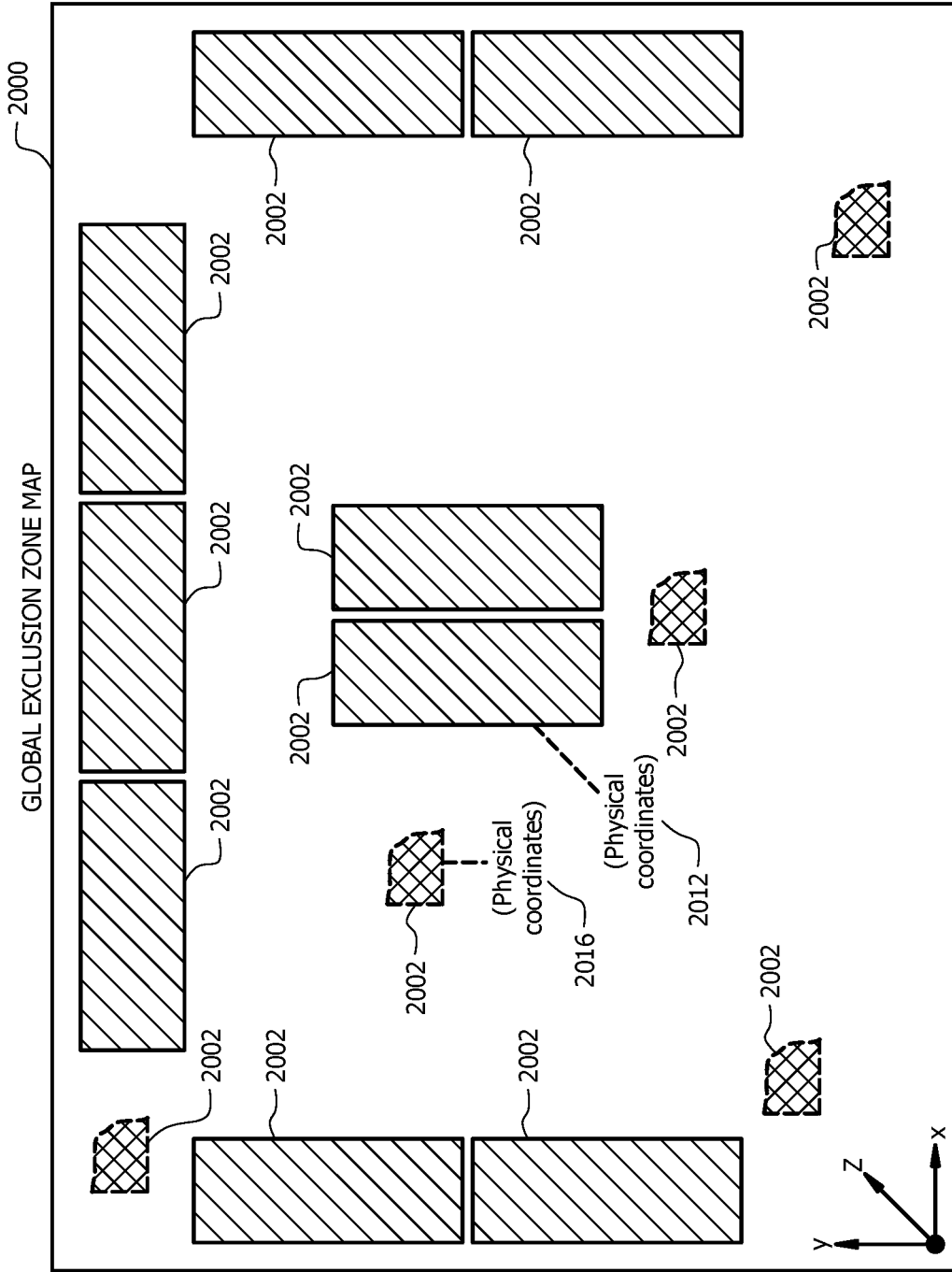

FIG. 20

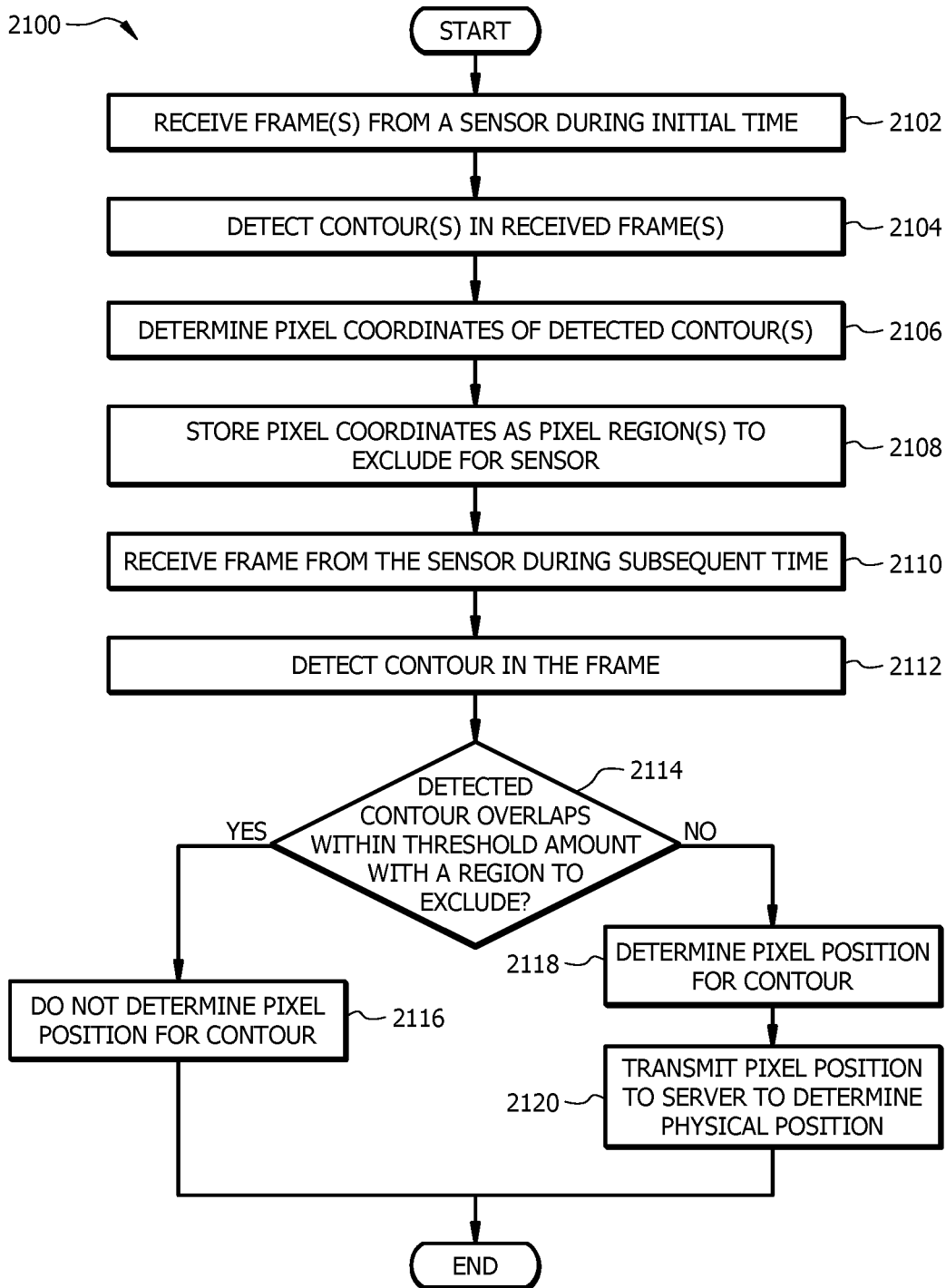

FIG. 21

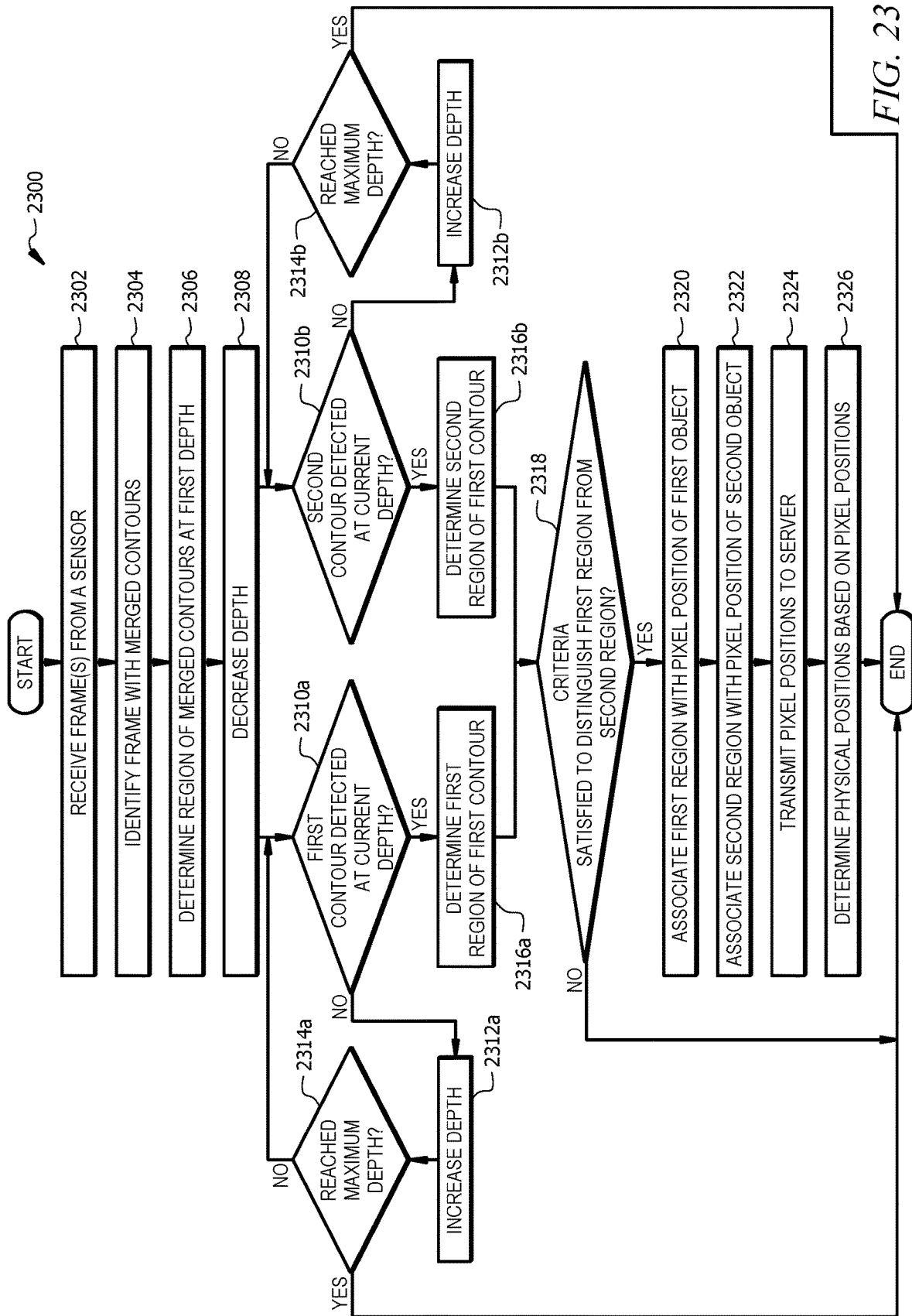

FIG. 23

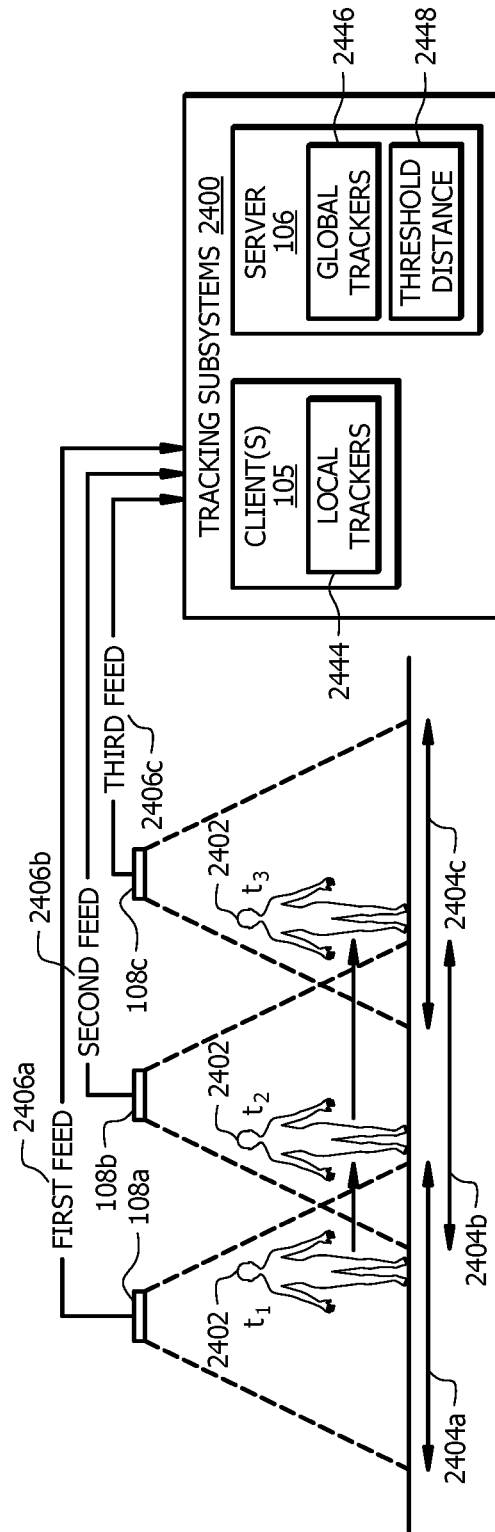

FIG. 24A

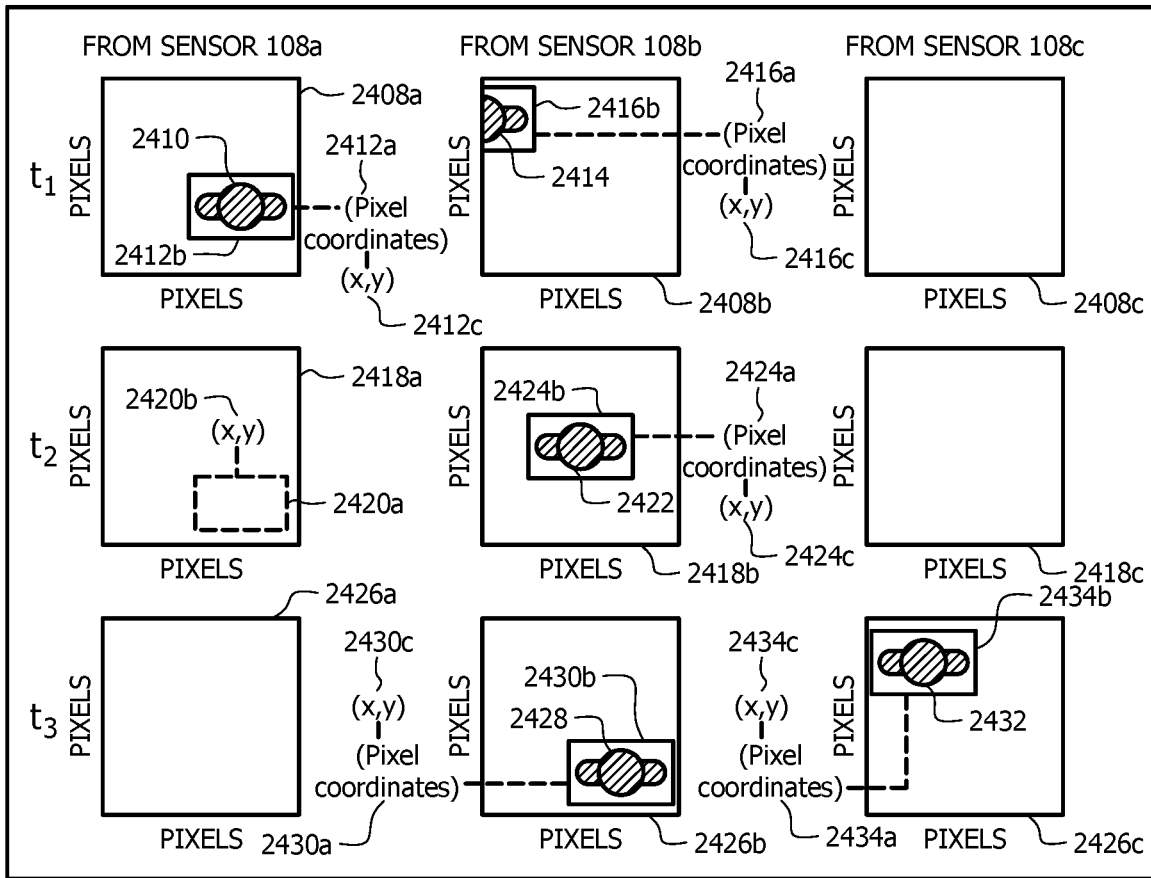

FIG. 24B

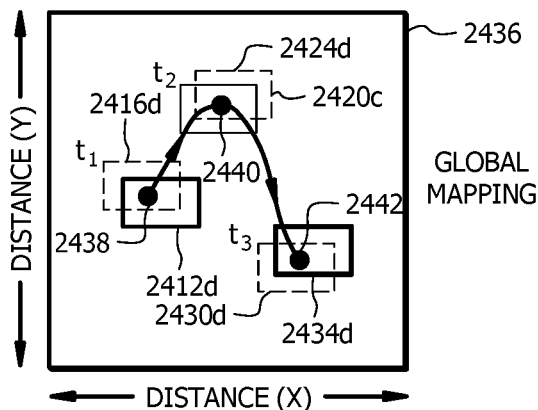

FIG. 24C

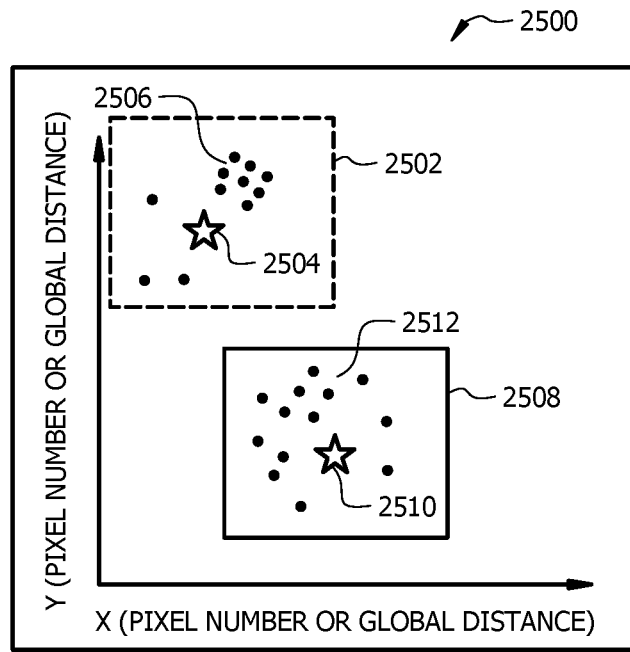

FIG. 25A

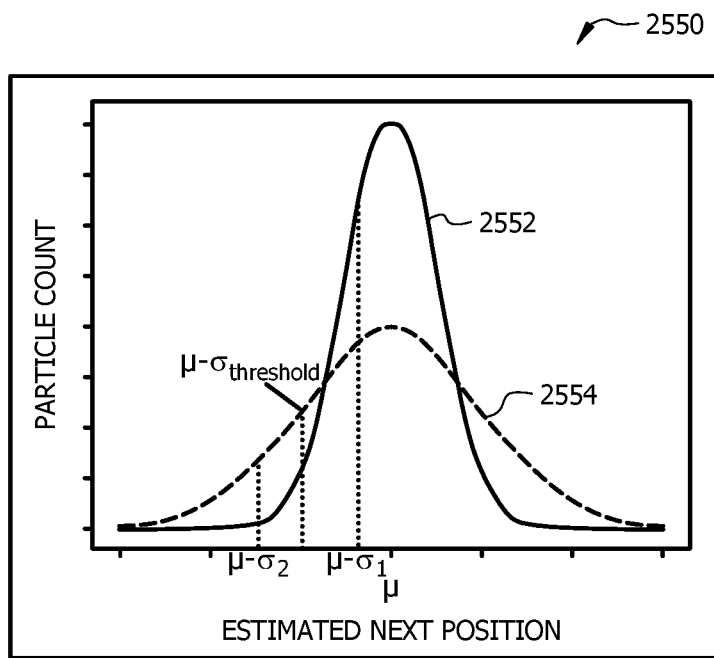

FIG. 25B

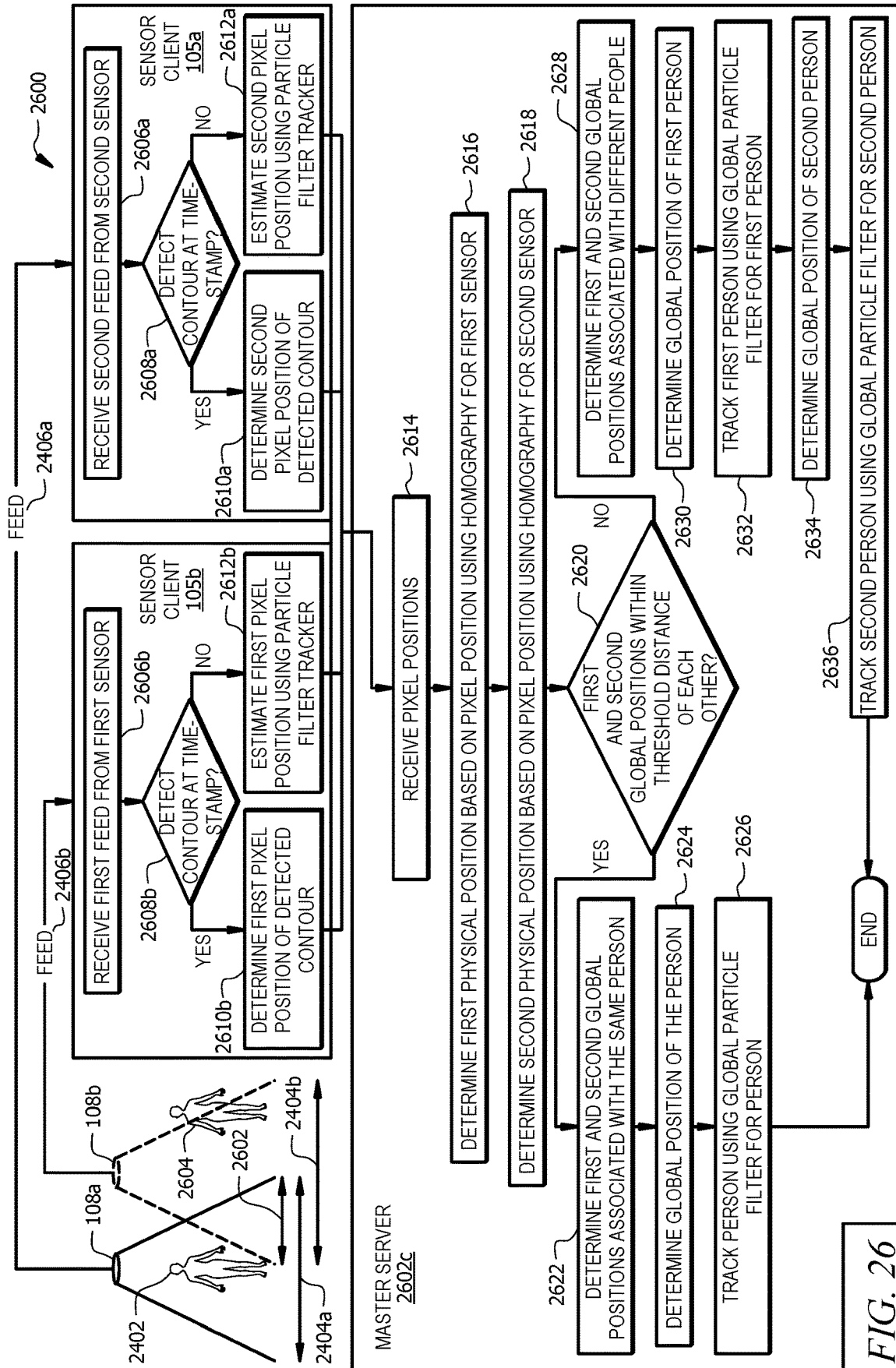

FIG. 26

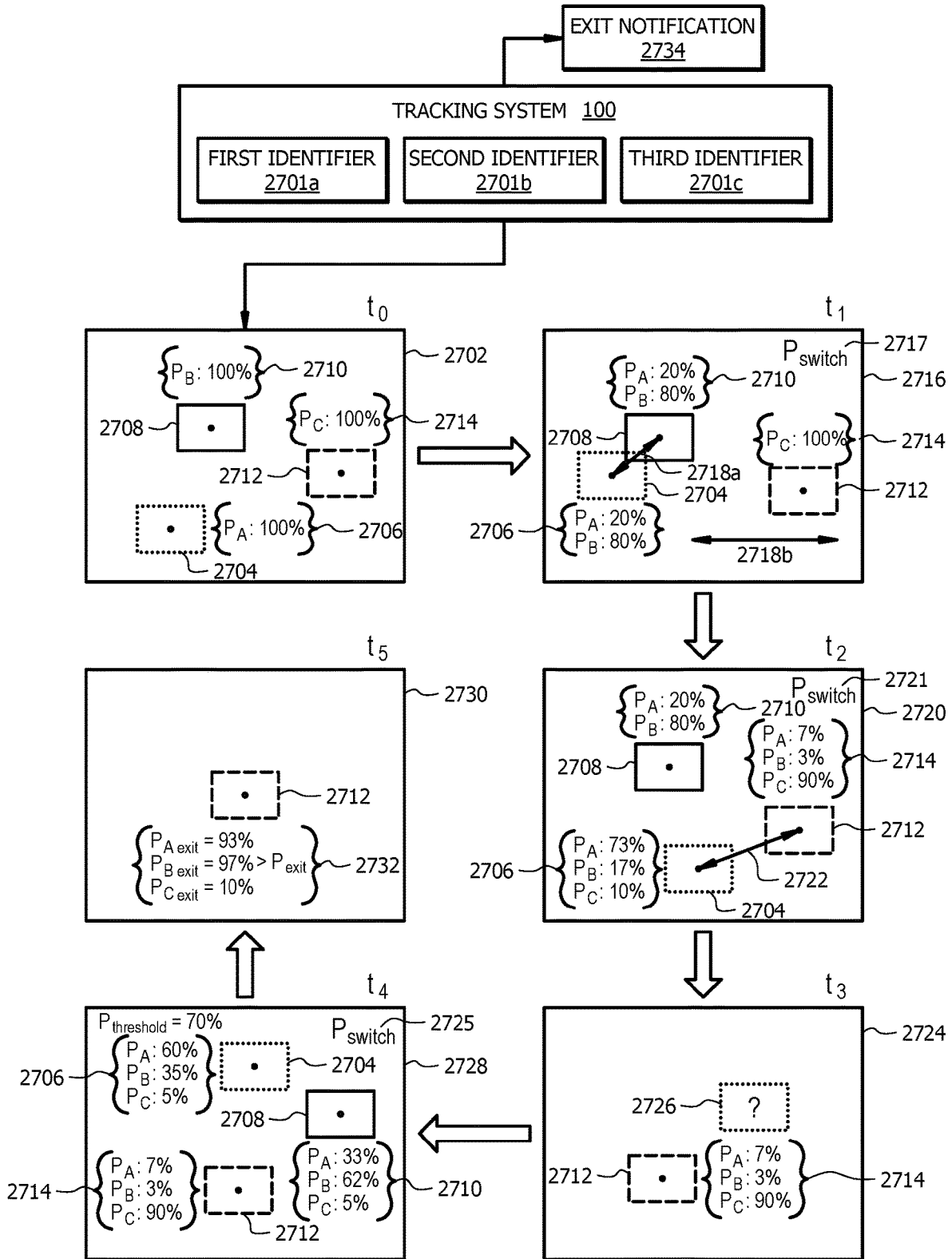

FIG. 27

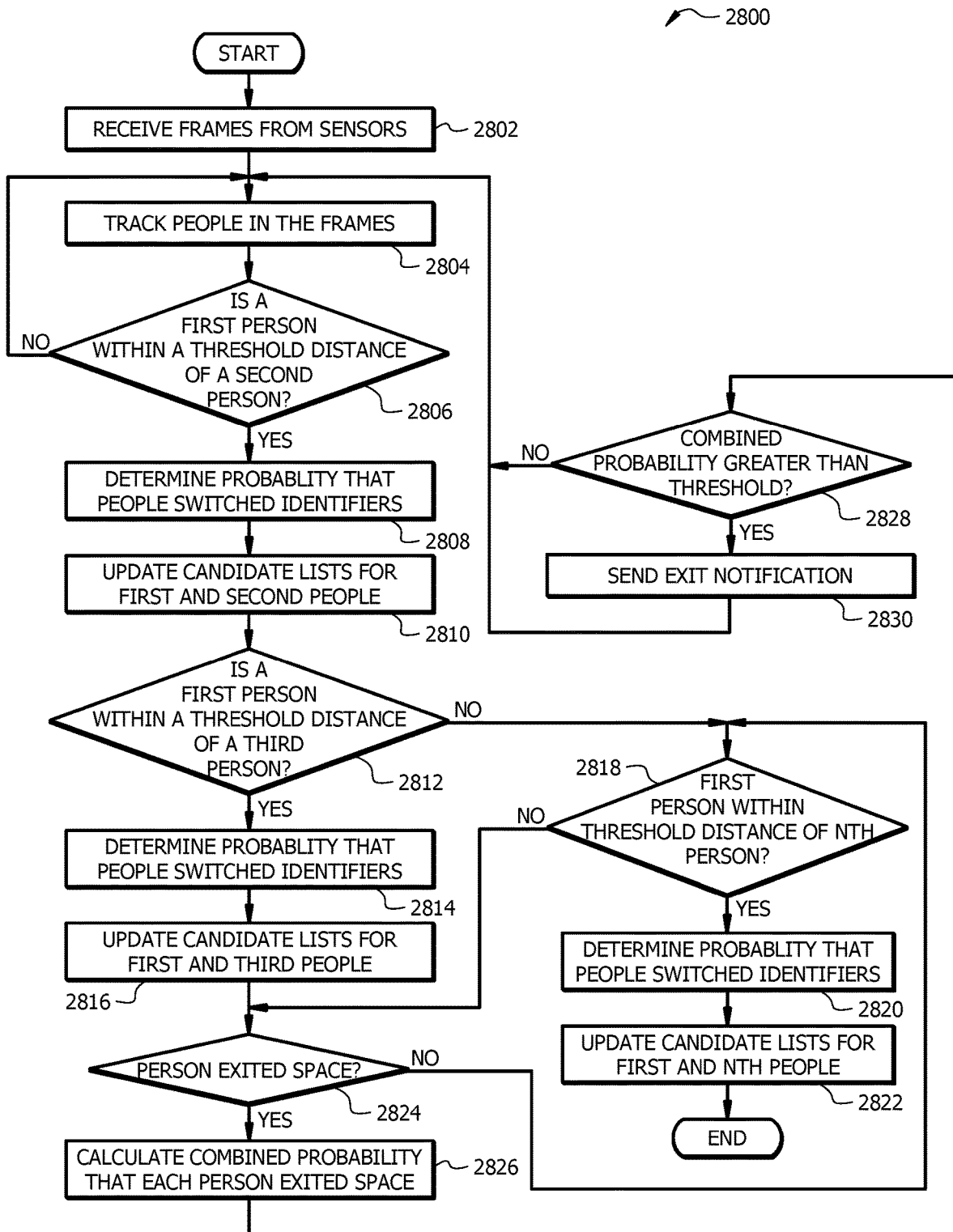

FIG. 28

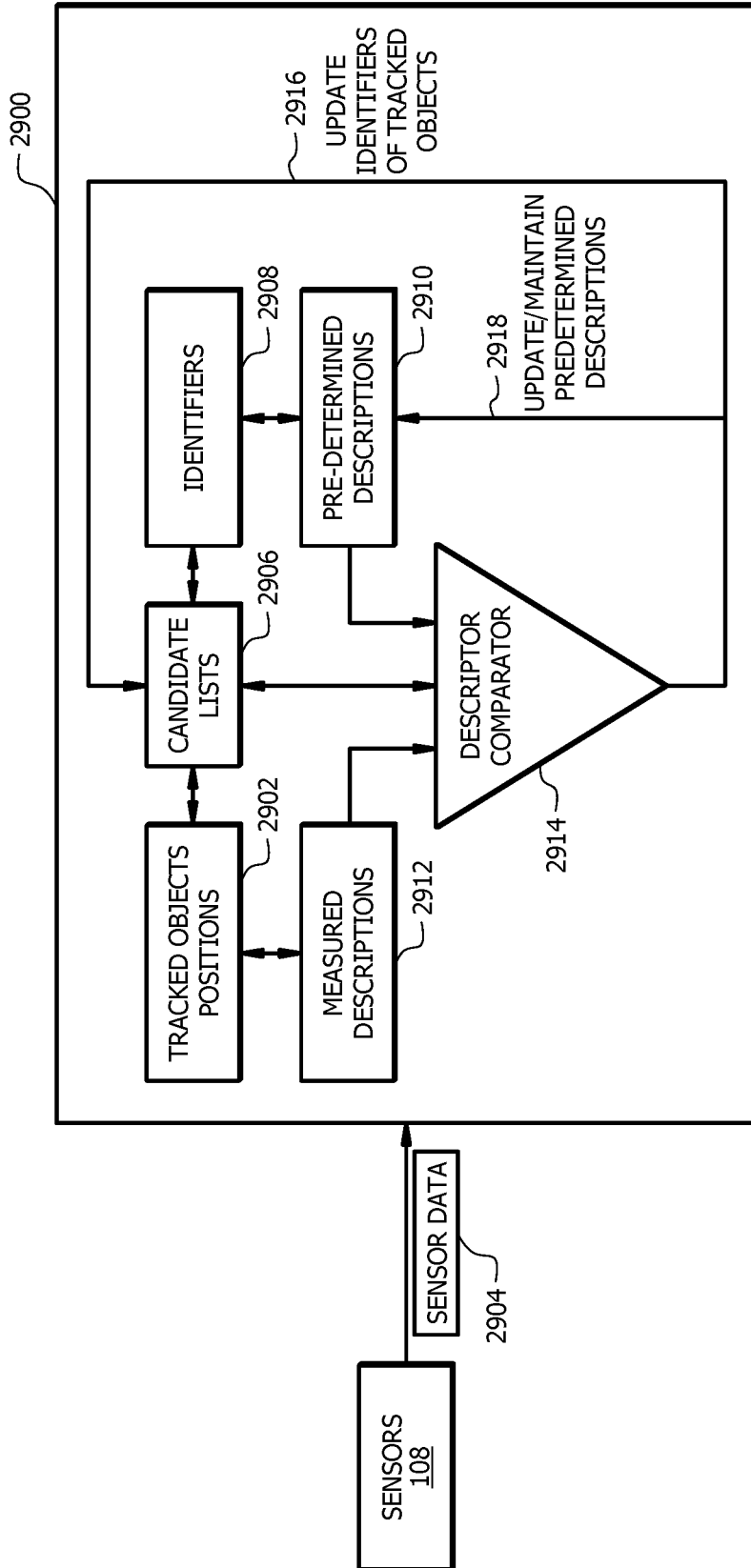

FIG. 29

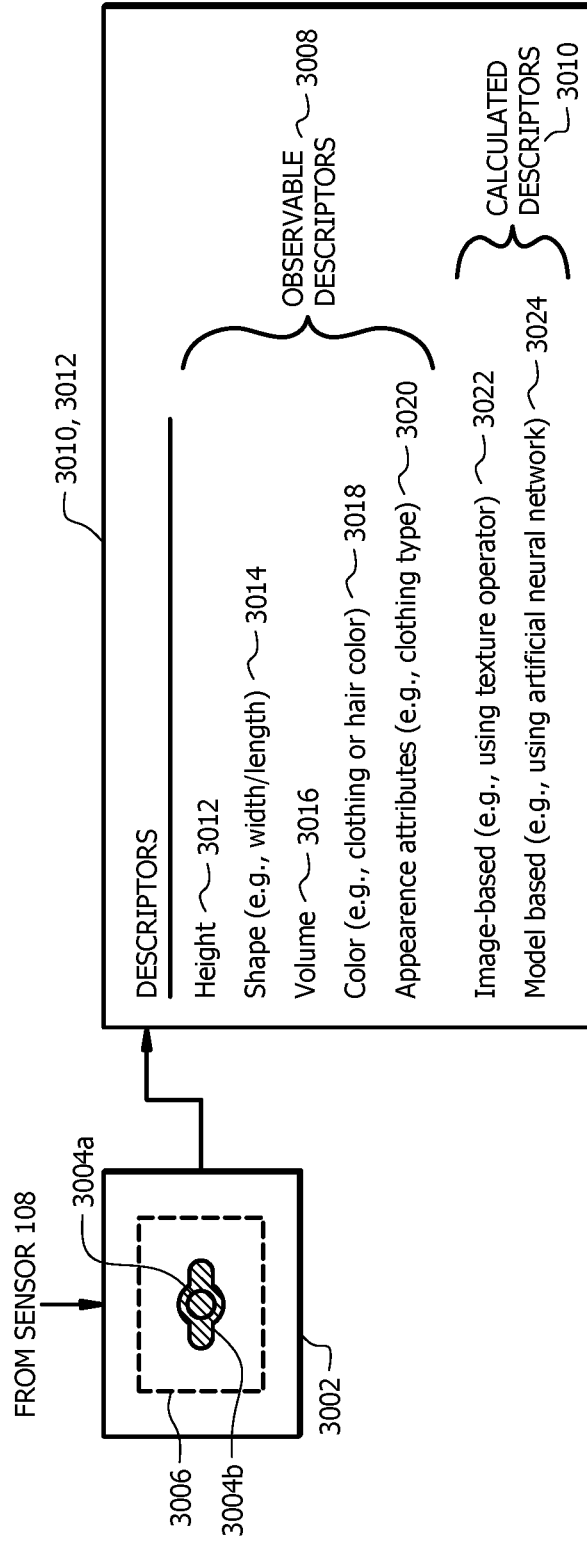

FIG. 30

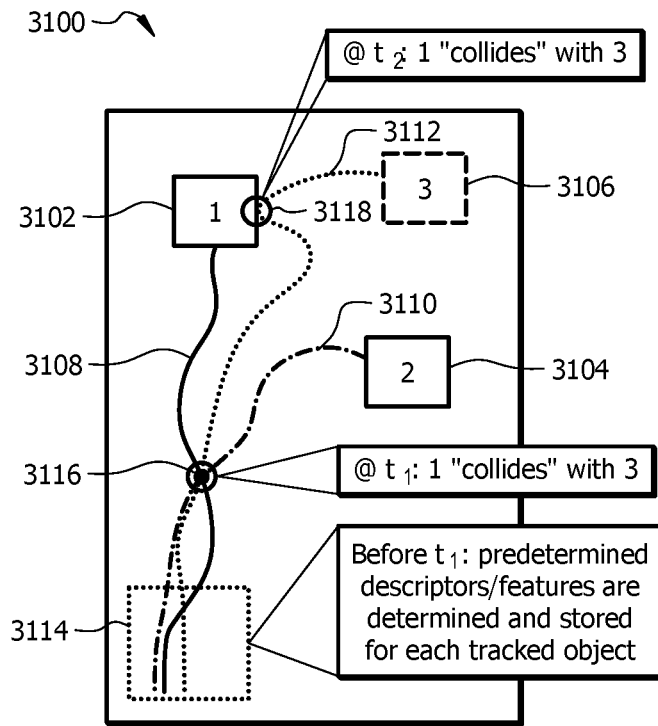

FIG. 31A

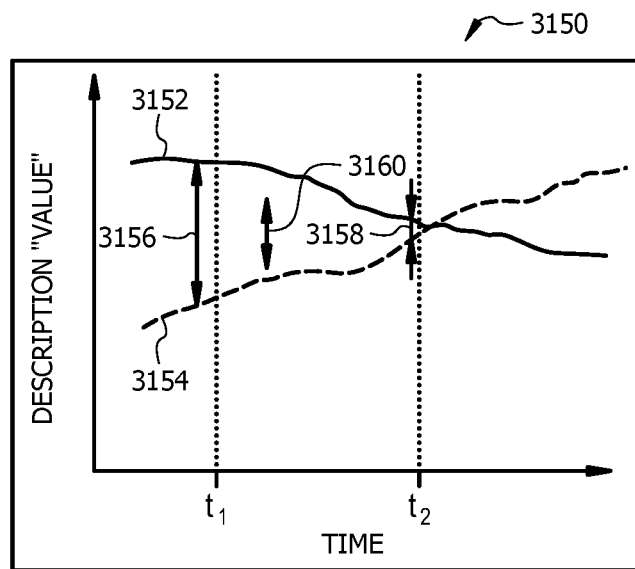

FIG. 31B

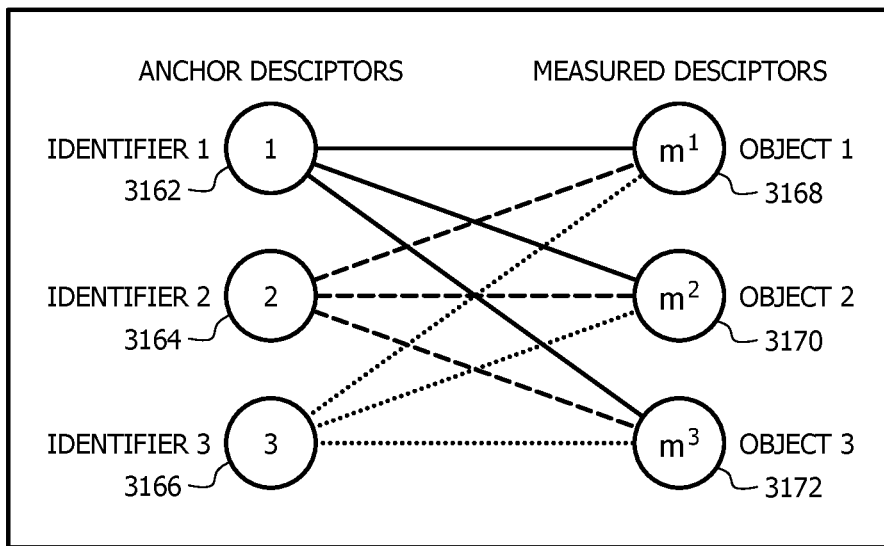

FIG. 31C

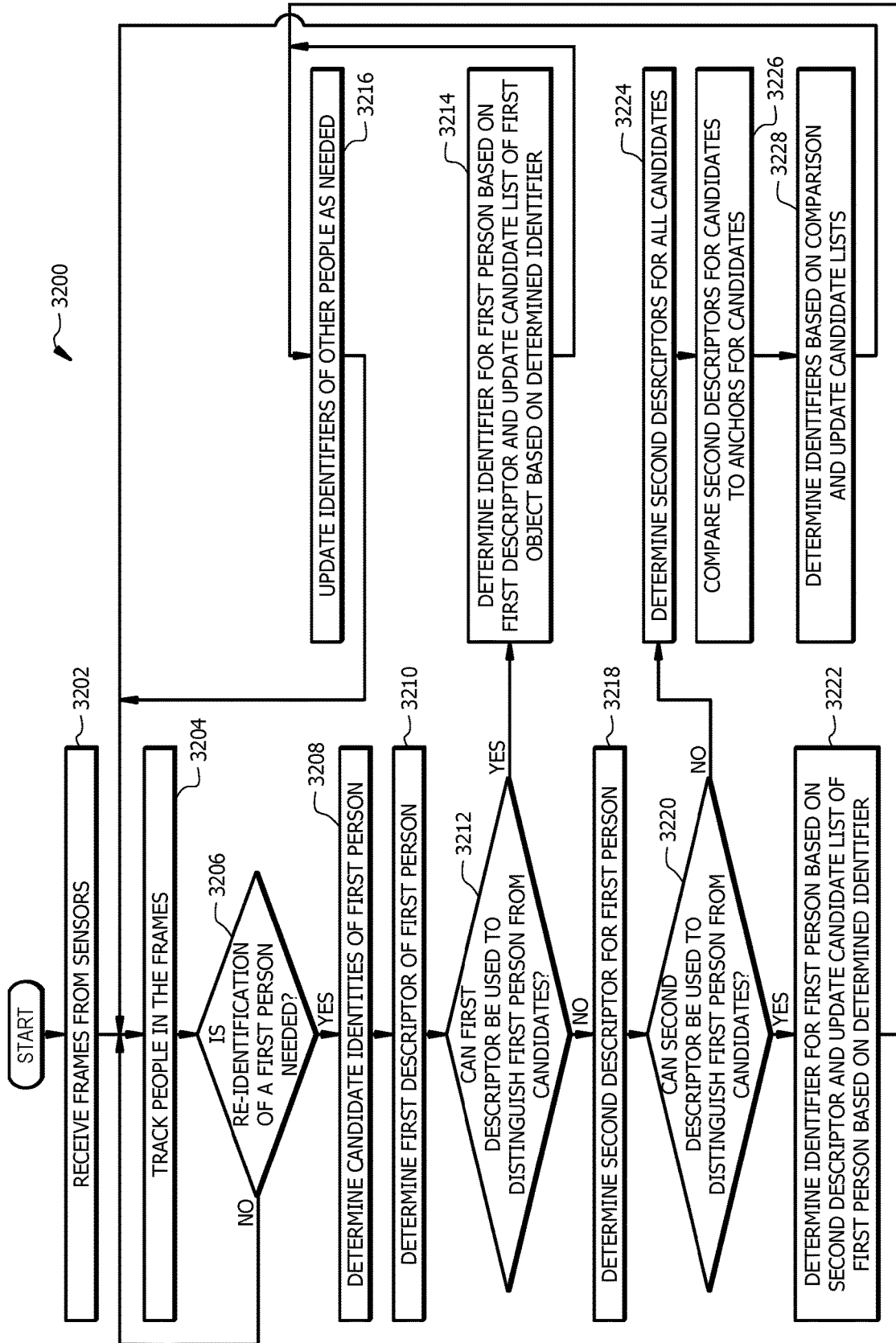

FIG. 32

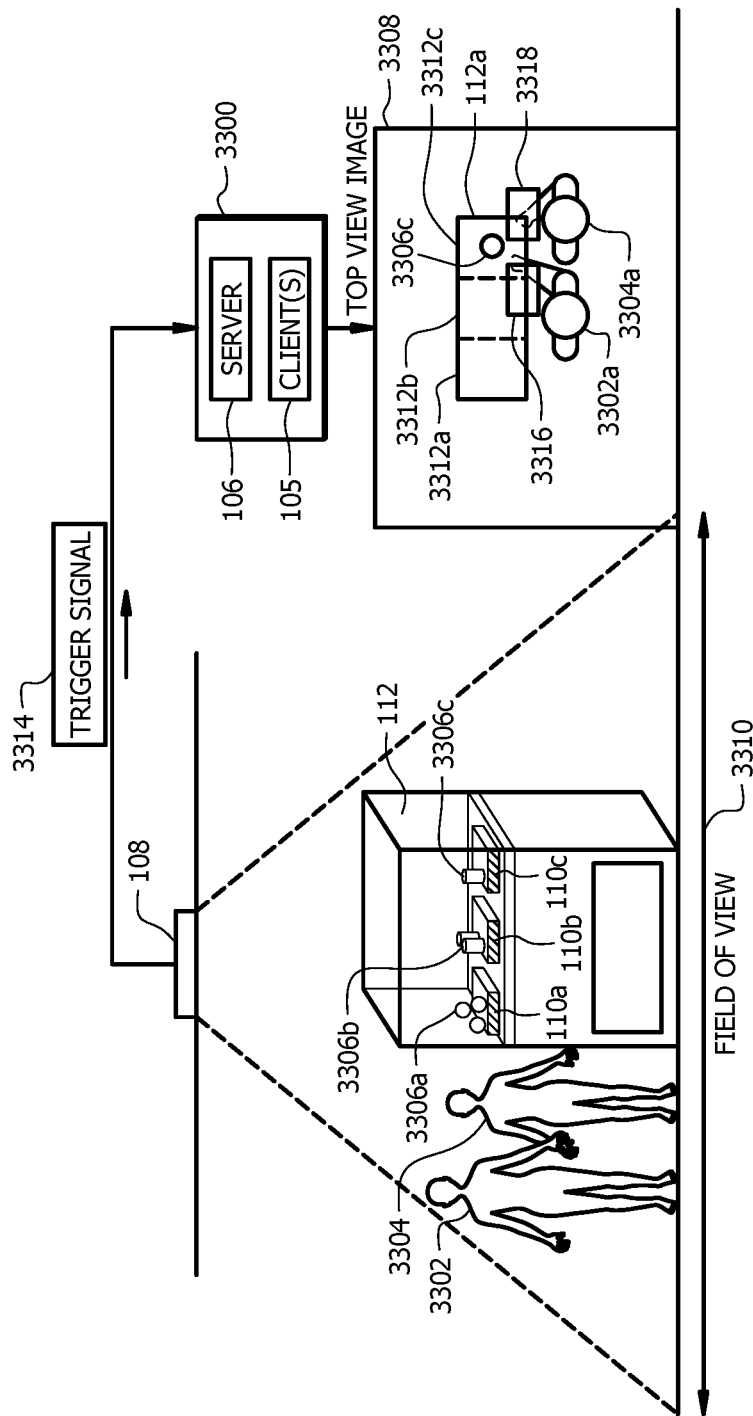

FIG. 33A

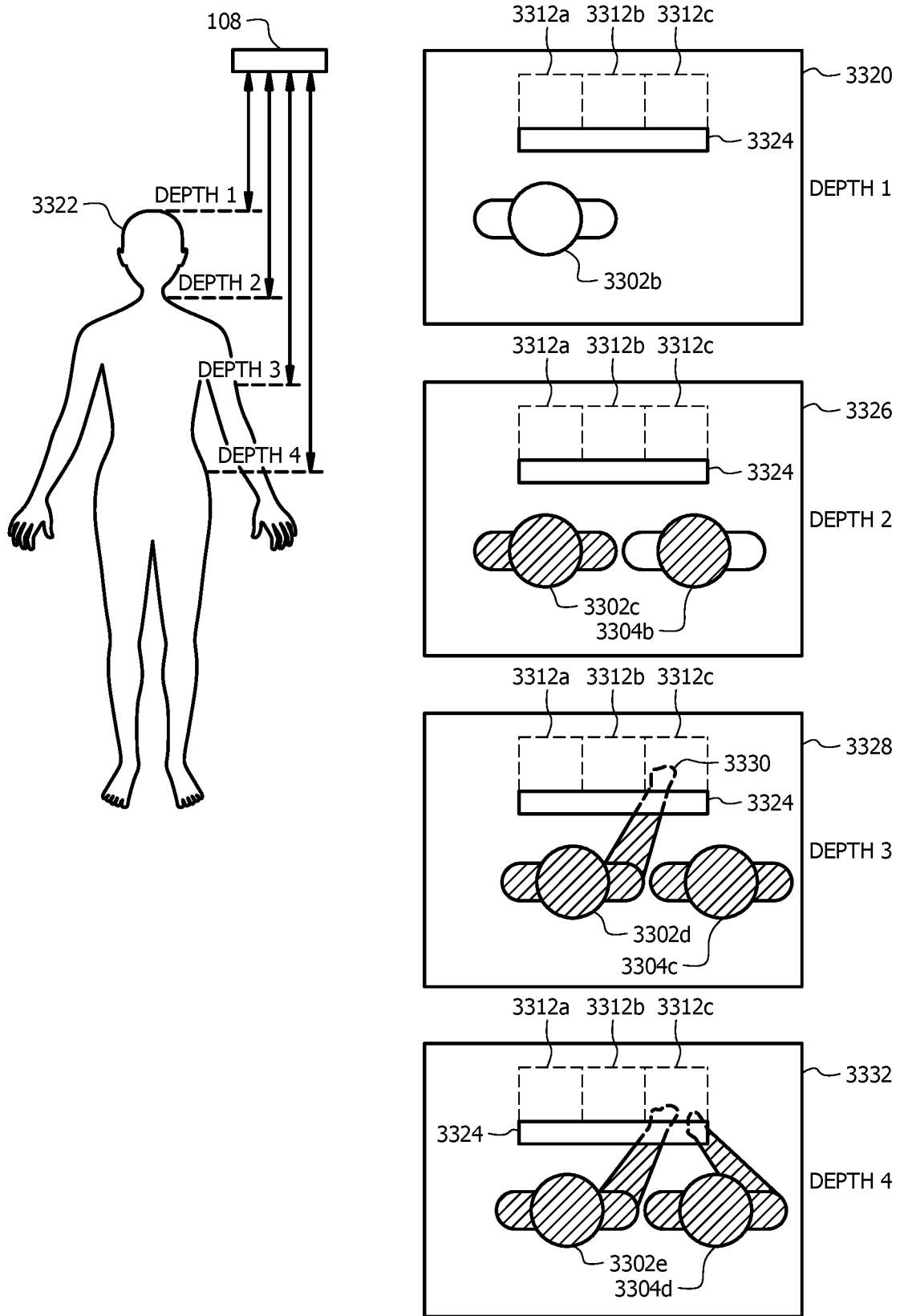

FIG. 33B

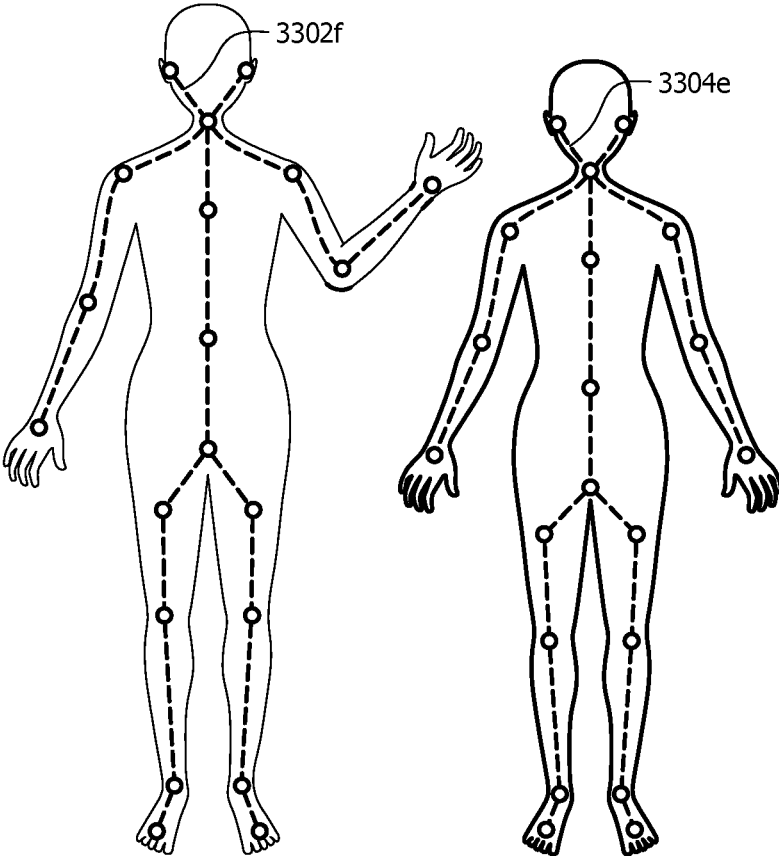

FIG. 33C

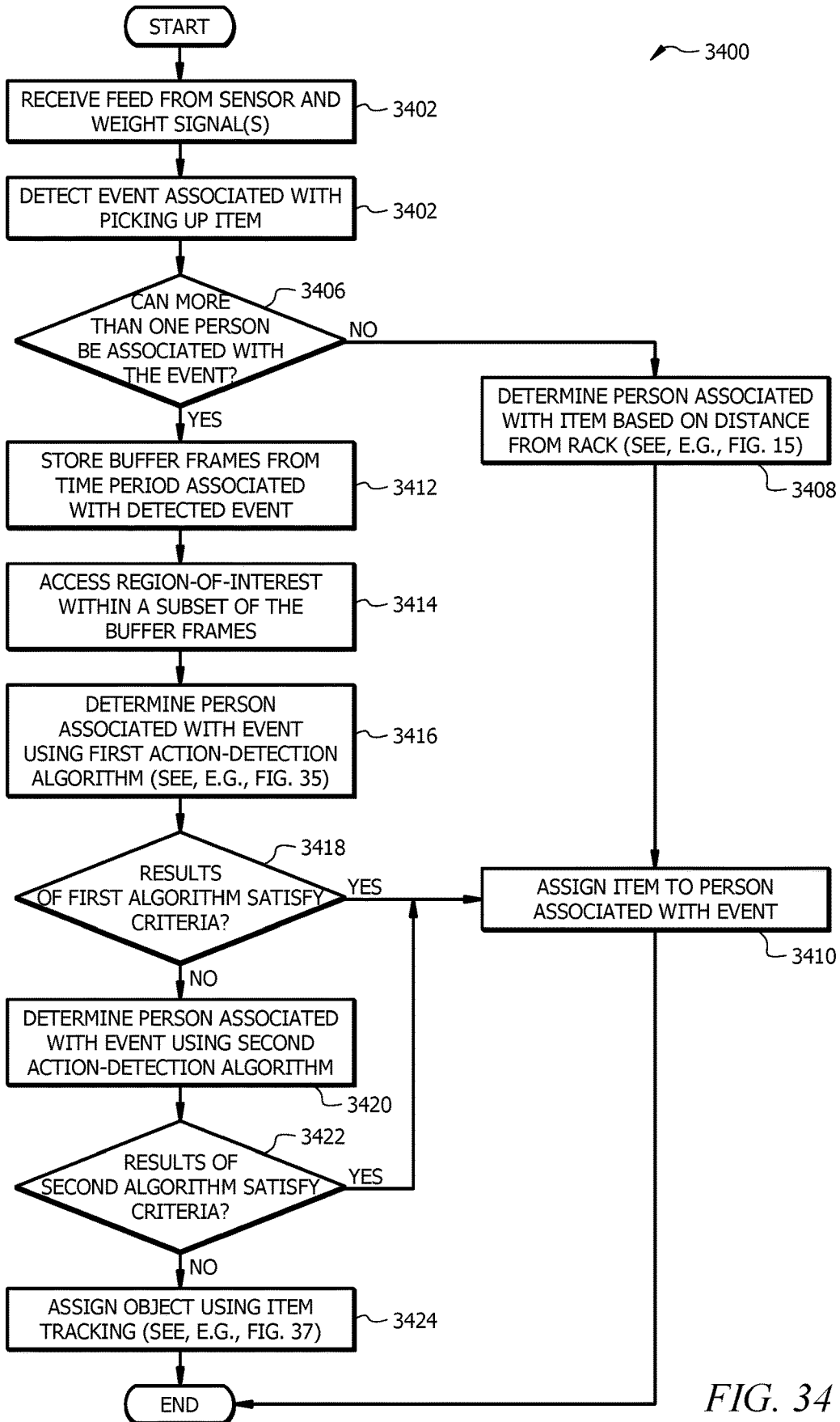

FIG. 34

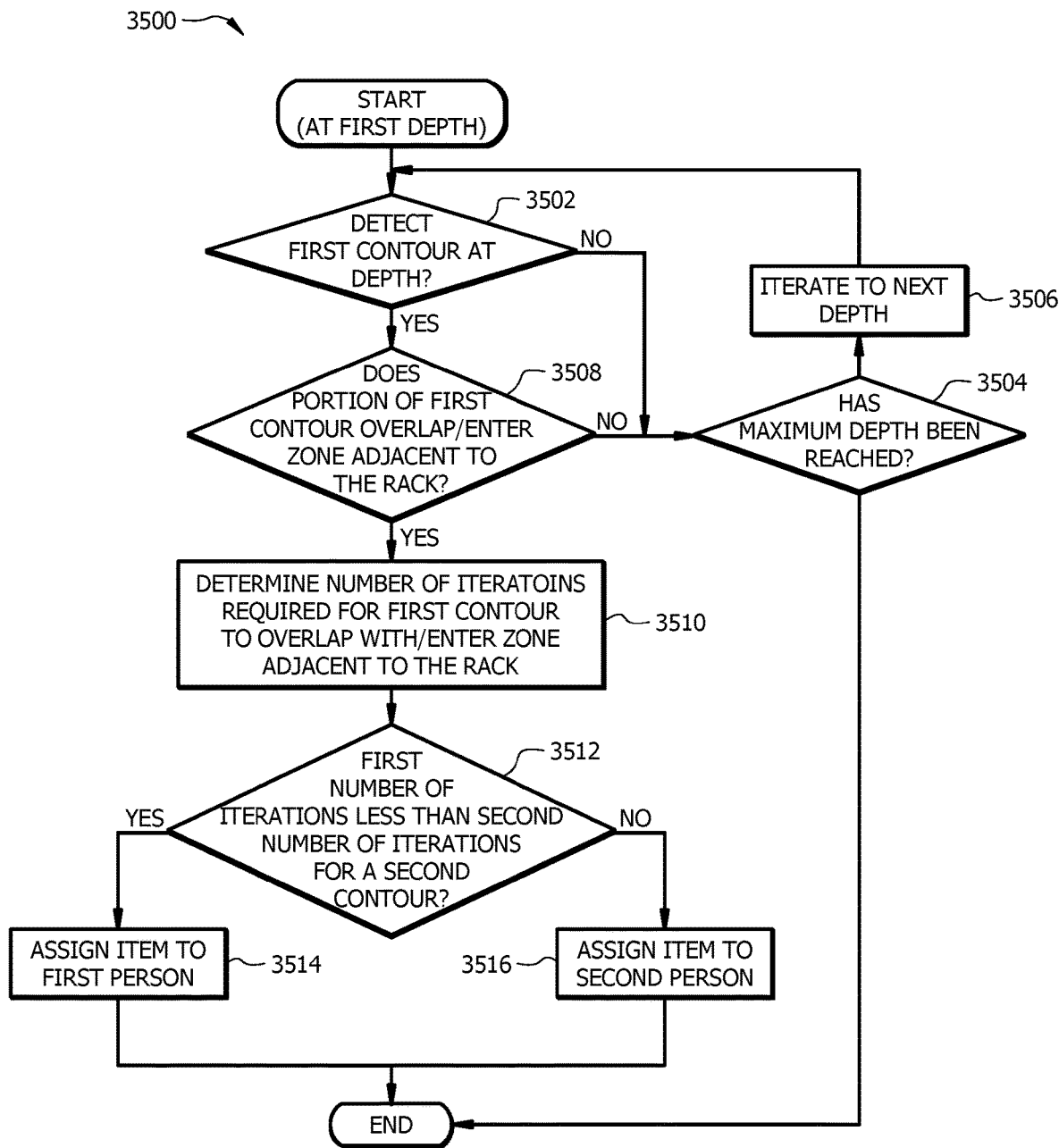

FIG. 35

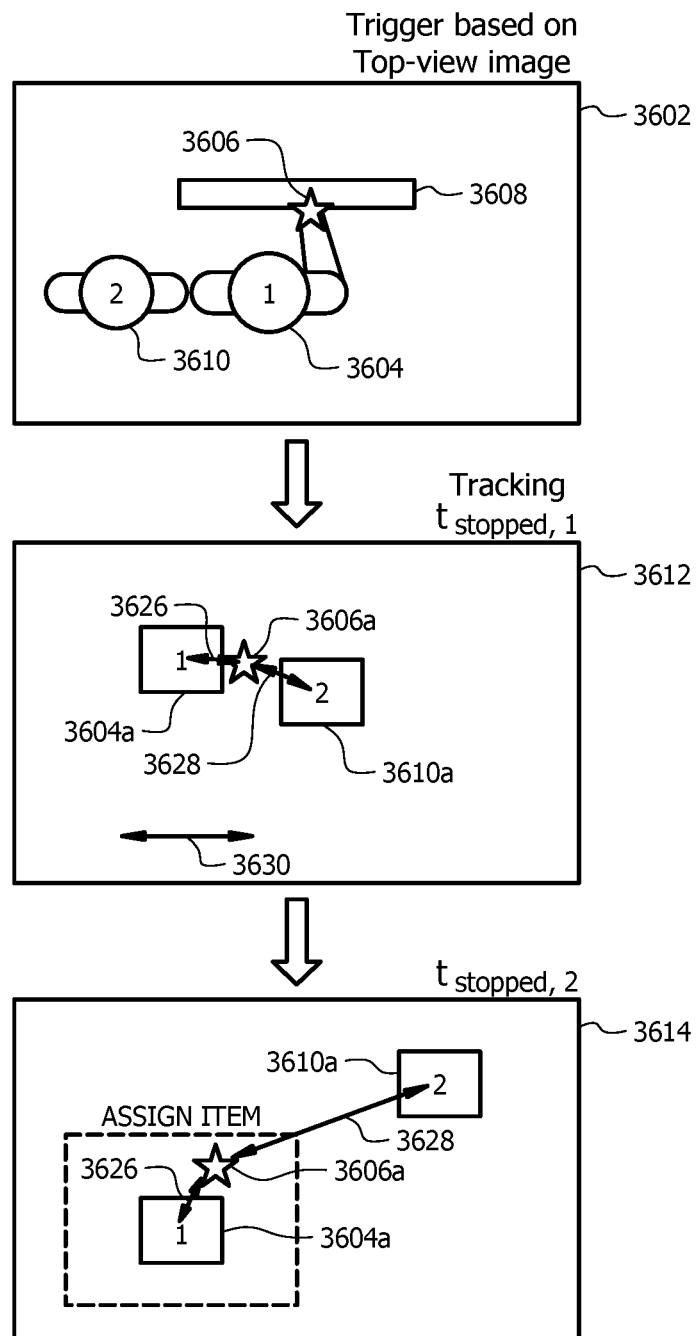

FIG. 36A

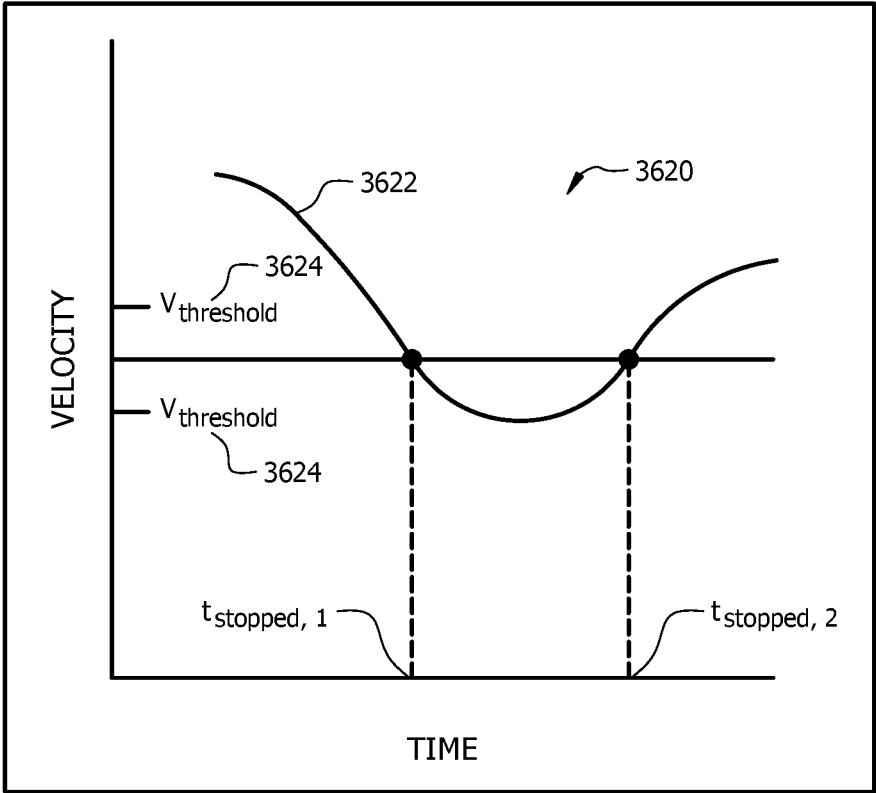

FIG. 36B

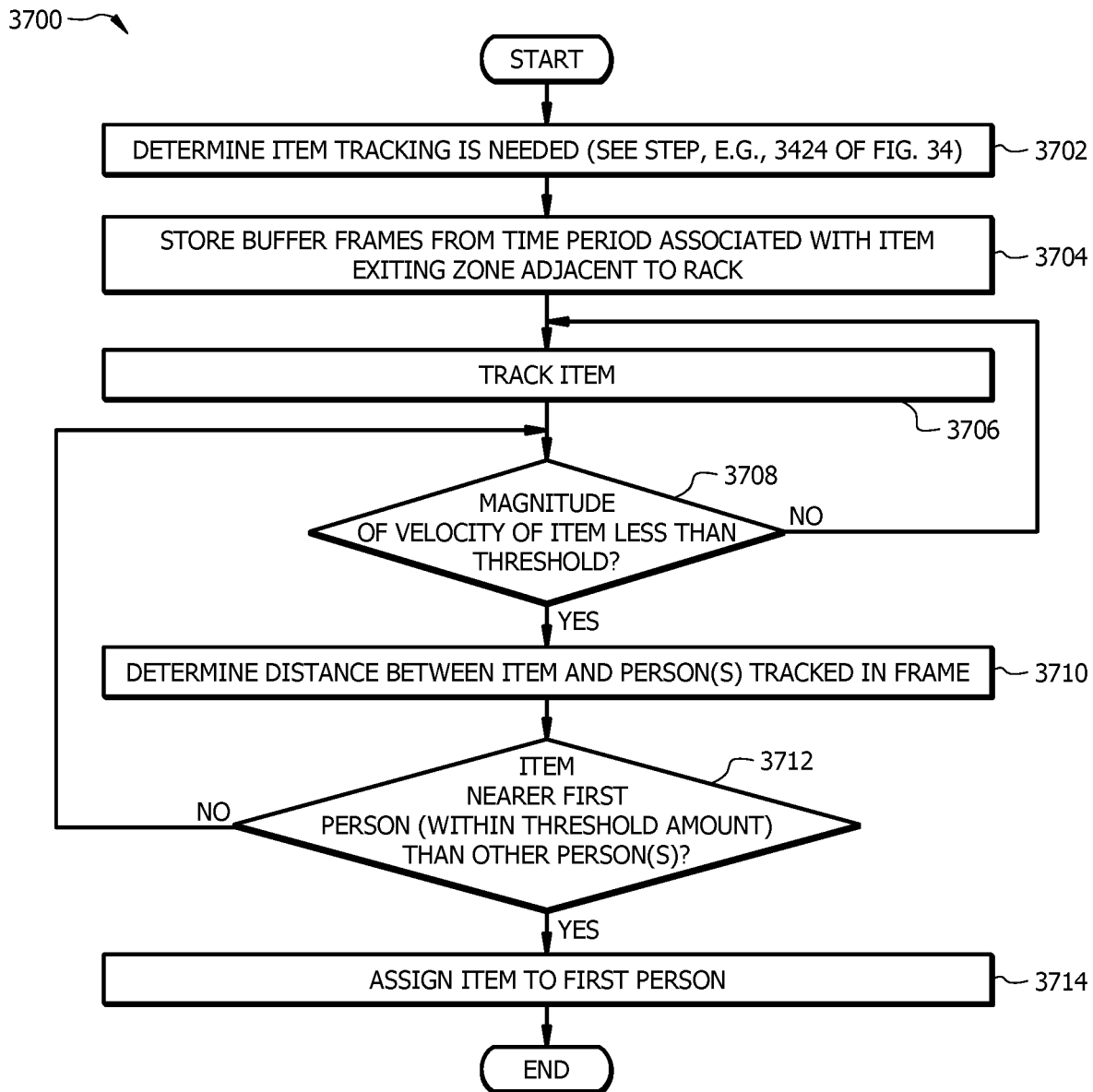

FIG. 37

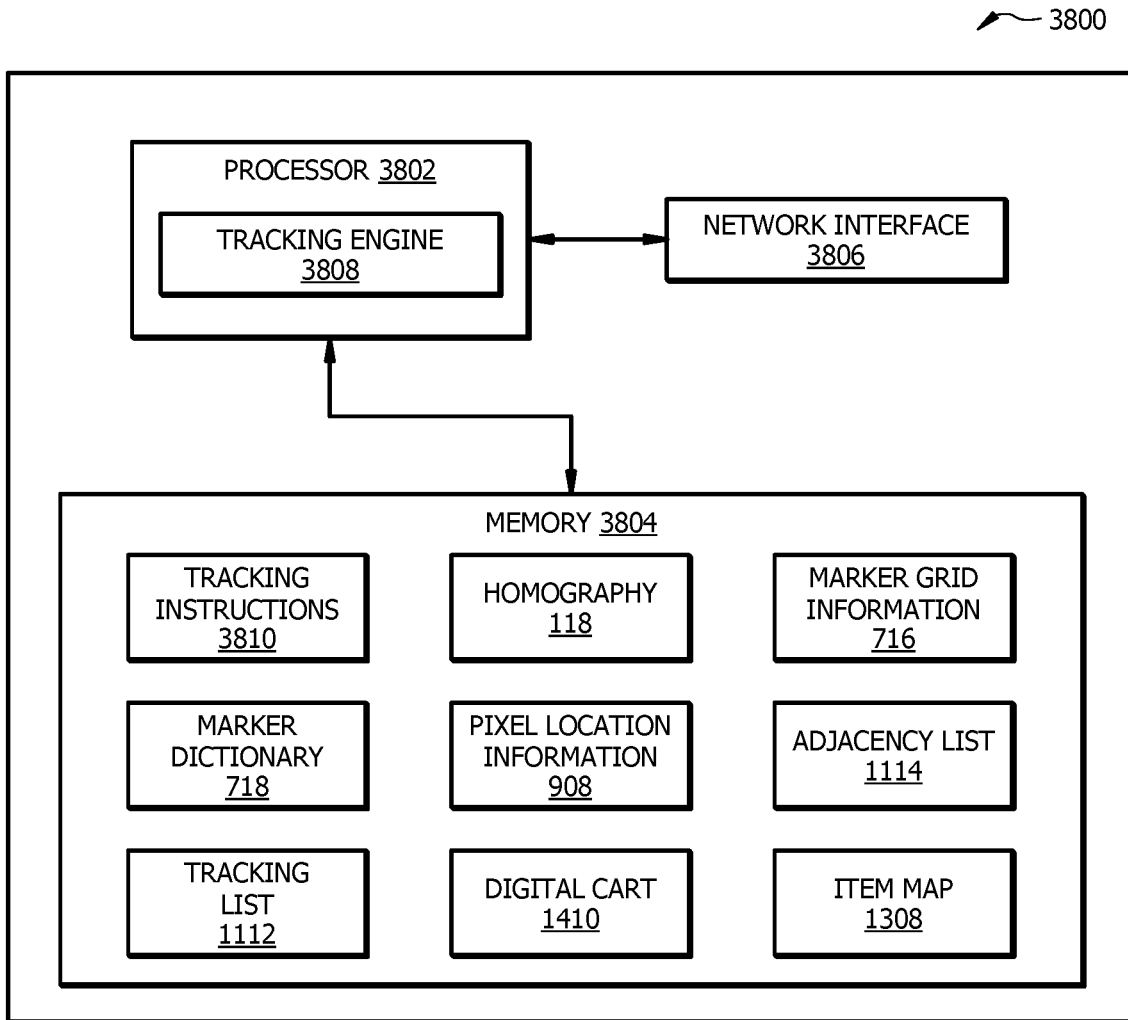

FIG. 38

1

CONTOUR-BASED DETECTION OF CLOSELY SPACED OBJECTS

TECHNICAL FIELD

The present disclosure relates generally to object detection and tracking, and more specifically to contour-based detection of closely spaced objects.

BACKGROUND

Identifying and tracking objects within a space poses several technical challenges. Existing systems use various image processing techniques to identify objects (e.g. people). For example, these systems may identify different features of a person that can be used to later identify the person in an image. This process is computationally intensive when the image includes several people. For example, to identify a person in an image of a busy environment, such as a store, would involve identifying everyone in the image and then comparing the features for a person against every person in the image. In addition to being computationally intensive, this process requires a significant amount of time which means that this process is not compatible with real-time applications such as video streams. This problem becomes intractable when trying to simultaneously identify and track multiple objects. In addition, existing system lacks the ability to determine a physical location for an object that is located within an image.

SUMMARY

Position tracking systems are used to track the physical positions of people and/or objects in a physical space (e.g., a store). These systems typically use a sensor (e.g., a camera) to detect the presence of a person and/or object and a computer to determine the physical position of the person and/or object based on signals from the sensor. In a store setting, other types of sensors can be installed to track the movement of inventory within the store. For example, weight sensors can be installed on racks and shelves to determine when items have been removed from those racks and shelves. By tracking both the positions of persons in a store and when items have been removed from shelves, it is possible for the computer to determine which person in the store removed the item and to charge that person for the item without needing to ring up the item at a register. In other words, the person can walk into the store, take items, and leave the store without stopping for the conventional check-out process.

For larger physical spaces (e.g., convenience stores and grocery stores), additional sensors can be installed throughout the space to track the position of people and/or objects as they move about the space. For example, additional cameras can be added to track positions in the larger space and additional weight sensors can be added to track additional items and shelves. Increasing the number of cameras poses a technical challenge because each camera only provides a field of view for a portion of the physical space. This means that information from each camera needs to be processed independently to identify and track people and objects within the field of view of a particular camera. The information from each camera then needs to be combined and processed as a collective in order to track people and objects within the physical space.

The system disclosed in the present application provides a technical solution to the technical problems discussed

2

above by generating a relationship between the pixels of a camera and physical locations within a space. The disclosed system provides several practical applications and technical advantages which include 1) a process for generating a homography that maps pixels of a sensor (e.g. a camera) to physical locations in a global plane for a space (e.g. a room); 2) a process for determining a physical location for an object within a space using a sensor and a homography that is associated with the sensor; 3) a process for handing off tracking information for an object as the object moves from the field of view of one sensor to the field of view of another sensor; 4) a process for detecting when a sensor or a rack has moved within a space using markers; 5) a process for detecting where a person is interacting with a rack using a virtual curtain; 6) a process for associating an item with a person using a predefined zone that is associated with a rack; 7) a process for identifying and associating items with a non-uniform weight to a person; and 8) a process for identifying an item that has been misplaced on a rack based on its weight.

In one embodiment, the tracking system may be configured to generate homographies for sensors. A homography is configured to translate between pixel locations in an image from a sensor (e.g. a camera) and physical locations in a physical space. In this configuration, the tracking system determines coefficients for a homography based on the physical location of markers in a global plane for the space and the pixel locations of the markers in an image from a sensor. This configuration will be described in more detail using FIGS. 2-7.

In one embodiment, the tracking system is configured to calibrate a shelf position within the global plane using sensors. In this configuration, the tracking system periodically compares the current shelf location of a rack to an expected shelf location for the rack using a sensor. In the event that the current shelf location does not match the expected shelf location, then the tracking system uses one or more other sensors to determine whether the rack has moved or whether the first sensor has moved. This configuration will be described in more detail using FIGS. 8 and 9.

In one embodiment, the tracking system is configured to hand off tracking information for an object (e.g. a person) as it moves between the field of views of adjacent sensors. In this configuration, the tracking system tracks an object's movement within the field of view of a first sensor and then hands off tracking information (e.g. an object identifier) for the object as it enters the field of view of a second adjacent sensor. This configuration will be described in more detail using FIGS. 10 and 11.

In one embodiment, the tracking system is configured to detect shelf interactions using a virtual curtain. In this configuration, the tracking system is configured to process an image captured by a sensor to determine where a person is interacting with a shelf of a rack. The tracking system uses a predetermined zone within the image as a virtual curtain that is used to determine which region and which shelf of a rack that a person is interacting with. This configuration will be described in more detail using FIGS. 12-14.

In one embodiment, the tracking system is configured to detect when an item has been picked up from a rack and to determine which person to assign the item to using a predefined zone that is associated with the rack. In this configuration, the tracking system detects that an item has been picked up using a weight sensor. The tracking system then uses a sensor to identify a person within a predefined zone that is associated with the rack. Once the item and the person have been identified, the tracking system will add the

item to a digital cart that is associated with the identified person. This configuration will be described in more detail using FIGS. 15 and 18.

In one embodiment, the tracking system is configured to identify an object that has a non-uniform weight and to assign the item to a person's digital cart. In this configuration, the tracking system uses a sensor to identify markers (e.g. text or symbols) on an item that has been picked up. The tracking system uses the identified markers to then identify which item was picked up. The tracking system then uses the sensor to identify a person within a predefined zone that is associated with the rack. Once the item and the person have been identified, the tracking system will add the item to a digital cart that is associated with the identified person. This configuration will be described in more detail using FIGS. 16 and 18.

In one embodiment, the tracking system is configured to detect and identify items that have been misplaced on a rack. For example, a person may put back an item in the wrong location on the rack. In this configuration, the tracking system uses a weight sensor to detect that an item has been put back on rack and to determine that the item is not in the correct location based on its weight. The tracking system then uses a sensor to identify the person that put the item on the rack and analyzes their digital cart to determine which item they put back based on the weights of the items in their digital cart. This configuration will be described in more detail using FIGS. 17 and 18.

In one embodiment, the tracking system is configured to determine pixel regions from images generated by each sensor which should be excluded during object tracking. These pixel regions, or "auto-exclusion zones," may be updated regularly (e.g., during times when there are no people moving through a space). The auto-exclusion zones may be used to generate a map of the physical portions of the space that are excluded during tracking. This configuration is described in more detail using FIGS. 19 through 21.

In one embodiment, the tracking system is configured to distinguish between closely spaced people in a space. For instance, when two people are standing, or otherwise located, near each other, it may be difficult or impossible for a previous systems to distinguish between these people, particularly based on top-view images. In this embodiment, the system identifies contours at multiple depths in top-view depth images in order to individually detect closely spaced objects. This configuration is described in more detail using FIGS. 22 and 23.

In one embodiment, the tracking system is configured to track people both locally (e.g., by tracking pixel positions in images received from each sensor) and globally (e.g., by tracking physical positions on a global plane corresponding to the physical coordinates in the space). Person tracking may be more reliable when performed both locally and globally. For example, if a person is "lost" locally (e.g., if a sensor fails to capture a frame and a person is not detected by the sensor), the person may still be tracked globally based on an image from a nearby sensor, an estimated local position of the person determined using a local tracking algorithm, and/or an estimated global position determined using a global tracking algorithm. This configuration is described in more detail using FIGS. 24A-C through 26.

In one embodiment, the tracking system is configured to maintain a record, which is referred to in this disclosure as a "candidate list," of possible person identities, or identifiers (i.e., the usernames, account numbers, etc. of the people being tracked), during tracking. A candidate list is generated and updated during tracking to establish the possible iden-

ties of each tracked person. Generally, for each possible identity or identifier of a tracked person, the candidate list also includes a probability that the identity, or identifier, is believed to be correct. The candidate list is updated following interactions (e.g., collisions) between people and in response to other uncertainty events (e.g., a loss of sensor data, imaging errors, intentional trickery, etc.). This configuration is described in more detail using FIGS. 27 and 28.

In one embodiment, the tracking system is configured to employ a specially structured approach for object re-identification when the identity of a tracked person becomes uncertain or unknown (e.g., based on the candidate lists described above). For example, rather than relying heavily on resource-expensive machine learning-based approaches to re-identify people, "lower-cost" descriptors related to observable characteristics (e.g., height, color, width, volume, etc.) of people are used first for person re-identification. "Higher-cost" descriptors (e.g., determined using artificial neural network models) are used when the lower-cost descriptors cannot provide reliable results. For instance, in some cases, a person may first be re-identified based on his/her height, hair color, and/or shoe color. However, if these descriptors are not sufficient for reliably re-identifying the person (e.g., because other people being tracked have similar characteristics), progressively higher-level approaches may be used (e.g., involving artificial neural networks that are trained to recognize people) which may be more effective at person identification but which generally involve the use of more processing resources. These configurations are described in more detail using FIGS. 29 through 32.

In one embodiment, the tracking system is configured to employ a cascade of algorithms (e.g., from more simple approaches based on relatively straightforwardly determined image features to more complex strategies involving artificial neural networks) to assign an item picked up from a rack to the correct person. The cascade may be triggered, for example, by (i) the proximity of two or more people to the rack, (ii) a hand crossing into the zone (or a "virtual curtain") adjacent to the rack, and/or (iii) a weight signal indicating an item was removed from the rack. In yet another embodiment, the tracking system is configured to employ a unique contour-based approach to assign an item to the correct person. For instance, if two people may be reaching into a rack to pick up an item, a contour may be "dilated" from a head height to a lower height in order to determine which person's arm reached into the rack to pick up the item. If the results of this computationally efficient contour-based approach do not satisfy certain confidence criteria, a more computationally expensive approach may be used involving pose estimation. These configurations are described in more detail using FIGS. 33A-C through 35.

In one embodiment, the tracking system is configured to track an item after it exits a rack, identify a position at which the item stops moving, and determines which person is nearest to the stopped item. The nearest person is generally assigned the item. This configuration may be used, for instance, when an item cannot be assigned to the correct person even using an artificial neural network for pose estimation. This configuration is described in more detail using FIGS. 36A, B and 37.

Certain embodiments of the present disclosure may include some, all, or none of these advantages. These advantages and other features will be more clearly under-

stood from the following detailed description taken in conjunction with the accompanying drawings and claims.

BRIEF DESCRIPTION OF THE DRAWINGS

For a more complete understanding of this disclosure, reference is now made to the following brief description, taken in connection with the accompanying drawings and detailed description, wherein like reference numerals represent like parts.

FIG. 1 is a schematic diagram of an embodiment of a tracking system configured to track objects within a space;

FIG. 2 is a flowchart of an embodiment of a sensor mapping method for the tracking system;

FIG. 3 is an example of a sensor mapping process for the tracking system;

FIG. 4 is an example of a frame from a sensor in the tracking system;

FIG. 5A is an example of a sensor mapping for a sensor in the tracking system;

FIG. 5B is another example of a sensor mapping for a sensor in the tracking system;

FIG. 6 is a flowchart of an embodiment of a sensor mapping method for the tracking system using a marker grid;

FIG. 7 is an example of a sensor mapping process for the tracking system using a marker grid;

FIG. 8 is a flowchart of an embodiment of a shelf position calibration method for the tracking system;

FIG. 9 is an example of a shelf position calibration process for the tracking system;

FIG. 10 is a flowchart of an embodiment of a tracking hand off method for the tracking system;

FIG. 11 is an example of a tracking hand off process for the tracking system;

FIG. 12 is a flowchart of an embodiment of a shelf interaction detection method for the tracking system;

FIG. 13 is a front view of an example of a shelf interaction detection process for the tracking system;

FIG. 14 is an overhead view of an example of a shelf interaction detection process for the tracking system;

FIG. 15 is a flowchart of an embodiment of an item assigning method for the tracking system;

FIG. 16 is a flowchart of an embodiment of an item identification method for the tracking system;

FIG. 17 is a flowchart of an embodiment of a misplaced item identification method for the tracking system;

FIG. 18 is an example of an item identification process for the tracking system;

FIG. 19 is a diagram illustrating the determination and use of auto-exclusion zones by the tracking system;

FIG. 20 is an example auto-exclusion zone map generated by the tracking system;

FIG. 21 is a flowchart illustrating an example method of generating and using auto-exclusion zones for object tracking using the tracking system;

FIG. 22 is a diagram illustrating the detection of closely spaced objects using the tracking system;

FIG. 23 is a flowchart illustrating an example method of detecting closely spaced objects using the tracking system;

FIGS. 24A-C are diagrams illustrating the tracking of a person in local image frames and in the global plane of space using the tracking system;

FIGS. 25A-B illustrate the implementation of a particle filter tracker by the tracking system;

FIG. 26 is a flow diagram illustrating an example method of local and global object tracking using the tracking system;

FIG. 27 is a diagram illustrating the use of candidate lists for object identification during object tracking by the tracking system;

FIG. 28 is a flowchart illustrating an example method of maintaining candidate lists during object tracking by the tracking system;

FIG. 29 is a diagram illustrating an example tracking subsystem for use in the tracking system;

FIG. 30 is a diagram illustrating the determination of descriptors based on object features using the tracking system;

FIGS. 31A-C are diagrams illustrating the use of descriptors for re-identification during object tracking by the tracking system;

FIG. 32 is a flowchart illustrating an example method of object re-identification during object tracking using the tracking system;

FIGS. 33A-C are diagrams illustrating the assignment of an item to a person using the tracking system;

FIG. 34 is a flowchart of an example method for assigning an item to a person using the tracking system;

FIG. 35 is a flowchart of an example method of contour dilation-based item assignment using the tracking system;

FIGS. 36A-B are diagrams illustrating item tracking-based item assignment using the tracking system;

FIG. 37 is a flowchart of an example method of item tracking-based item assignment using the tracking system; and

FIG. 38 is an embodiment of a device configured to track objects within a space.

DETAILED DESCRIPTION

Position tracking systems are used to track the physical positions of people and/or objects in a physical space (e.g., a store). These systems typically use a sensor (e.g., a camera) to detect the presence of a person and/or object and a computer to determine the physical position of the person and/or object based on signals from the sensor. In a store setting, other types of sensors can be installed to track the movement of inventory within the store. For example, weight sensors can be installed on racks and shelves to determine when items have been removed from those racks and shelves. By tracking both the positions of persons in a store and when items have been removed from shelves, it is possible for the computer to determine which person in the store removed the item and to charge that person for the item without needing to ring up the item at a register. In other words, the person can walk into the store, take items, and leave the store without stopping for the conventional check-out process.

For larger physical spaces (e.g., convenience stores and grocery stores), additional sensors can be installed throughout the space to track the position of people and/or objects as they move about the space. For example, additional cameras can be added to track positions in the larger space and additional weight sensors can be added to track additional items and shelves. Increasing the number of cameras poses a technical challenge because each camera only provides a field of view for a portion of the physical space. This means that information from each camera needs to be processed independently to identify and track people and objects within the field of view of a particular camera. The information from each camera then needs to be combined and processed as a collective in order to track people and objects within the physical space.

Additional information is disclosed in U.S. patent application Ser. No. 16/663,633 entitled, “Scalable Position Tracking System For Tracking Position In Large Spaces” and U.S. patent application Ser. No. 16/664,470 entitled, “Customer-Based Video Feed” which are both hereby incorporated by reference herein as if reproduced in their entirety. Tracking System Overview

FIG. 1 is a schematic diagram of an embodiment of a tracking system 100 that is configured to track objects within a space 102. As discussed above, the tracking system 100 may be installed in a space 102 (e.g. a store) so that shoppers need not engage in the conventional checkout process. Although the example of a store is used in this disclosure, this disclosure contemplates that the tracking system 100 may be installed and used in any type of physical space (e.g. a room, an office, an outdoor stand, a mall, a supermarket, a convenience store, a pop-up store, a warehouse, a storage center, an amusement park, an airport, an office building, etc.). Generally, the tracking system 100 (or components thereof) is used to track the positions of people and/or objects within these spaces 102 for any suitable purpose. For example, at an airport, the tracking system 100 can track the positions of travelers and employees for security purposes. As another example, at an amusement park, the tracking system 100 can track the positions of park guests to gauge the popularity of attractions. As yet another example, at an office building, the tracking system 100 can track the positions of employees and staff to monitor their productivity levels.

In FIG. 1, the space 102 is a store that comprises a plurality of items that are available for purchase. The tracking system 100 may be installed in the store so that shoppers need not engage in the conventional checkout process to purchase items from the store. In this example, the store may be a convenience store or a grocery store. In other examples, the store may not be a physical building, but a physical space or environment where shoppers may shop. For example, the store may be a grab and go pantry at an airport, a kiosk in an office building, an outdoor market at a park, etc.

In FIG. 1, the space 102 comprises one or more racks 112. Each rack 112 comprises one or more shelves that are configured to hold and display items. In some embodiments, the space 102 may comprise refrigerators, coolers, freezers, or any other suitable type of furniture for holding or displaying items for purchase. The space 102 may be configured as shown or in any other suitable configuration.

In this example, the space 102 is a physical structure that includes an entryway through which shoppers can enter and exit the space 102. The space 102 comprises an entrance area 114 and an exit area 116. In some embodiments, the entrance area 114 and the exit area 116 may overlap or are the same area within the space 102. The entrance area 114 is adjacent to an entrance (e.g. a door) of the space 102 where a person enters the space 102. In some embodiments, the entrance area 114 may comprise a turnstile or gate that controls the flow of traffic into the space 102. For example, the entrance area 114 may comprise a turnstile that only allows one person to enter the space 102 at a time. The entrance area 114 may be adjacent to one or more devices (e.g. sensors 108 or a scanner 115) that identify a person as they enter space 102. As an example, a sensor 108 may capture one or more images of a person as they enter the space 102. As another example, a person may identify themselves using a scanner 115. Examples of scanners 115 include, but are not limited to, a QR code scanner, a barcode scanner, a near-field communication (NFC) scanner, or any other suitable type of

scanner that can receive an electronic code embedded with information that uniquely identifies a person. For instance, a shopper may scan a personal device (e.g. a smart phone) on a scanner 115 to enter the store. When the shopper scans their personal device on the scanner 115, the personal device may provide the scanner 115 with an electronic code that uniquely identifies the shopper. After the shopper is identified and/or authenticated, the shopper is allowed to enter the store. In one embodiment, each shopper may have a registered account with the store to receive an identification code for the personal device.

After entering the space 102, the shopper may move around the interior of the store. As the shopper moves throughout the space 102, the shopper may shop for items by removing items from the racks 112. The shopper can remove multiple items from the racks 112 in the store to purchase those items. When the shopper has finished shopping, the shopper may leave the store via the exit area 116. The exit area 116 is adjacent to an exit (e.g. a door) of the space 102 where a person leaves the space 102. In some embodiments, the exit area 116 may comprise a turnstile or gate that controls the flow of traffic out of the space 102. For example, the exit area 116 may comprise a turnstile that only allows one person to leave the space 102 at a time. In some embodiments, the exit area 116 may be adjacent to one or more devices (e.g. sensors 108 or a scanner 115) that identify a person as they leave the space 102. For example, a shopper may scan their personal device on the scanner 115 before a turnstile or gate will open to allow the shopper to exit the store. When the shopper scans their personal device on the scanner 115, the personal device may provide an electronic code that uniquely identifies the shopper to indicate that the shopper is leaving the store. When the shopper leaves the store, an account for the shopper is charged for the items that the shopper removed from the store. Through this process the tracking system 100 allows the shopper to leave the store with their items without engaging in a conventional checkout process.

Global Plane Overview

In order to describe the physical location of people and objects within the space 102, a global plane 104 is defined for the space 102. The global plane 104 is a user-defined coordinate system that is used by the tracking system 100 to identify the locations of objects within a physical domain (i.e. the space 102). Referring to FIG. 1 as an example, a global plane 104 is defined such that an x-axis and a y-axis are parallel with a floor of the space 102. In this example, the z-axis of the global plane 104 is perpendicular to the floor of the space 102. A location in the space 102 is defined as a reference location 101 or origin for the global plane 104. In FIG. 1, the global plane 104 is defined such that reference location 101 corresponds with a corner of the store. In other examples, the reference location 101 may be located at any other suitable location within the space 102.

In this configuration, physical locations within the space 102 can be described using (x,y) coordinates in the global plane 104. As an example, the global plane 104 may be defined such that one unit in the global plane 104 corresponds with one meter in the space 102. In other words, an x-value of one in the global plane 104 corresponds with an offset of one meter from the reference location 101 in the space 102. In this example, a person that is standing in the corner of the space 102 at the reference location 101 will have an (x,y) coordinate with a value of (0,0) in the global plane 104. If person moves two meters in the positive x-axis direction and two meters in the positive y-axis direction, then their new (x,y) coordinate will have a value of (2,2). In

other examples, the global plane **104** may be expressed using inches, feet, or any other suitable measurement units.

Once the global plane **104** is defined for the space **102**, the tracking system **100** uses (x,y) coordinates of the global plane **104** to track the location of people and objects within the space **102**. For example, as a shopper moves within the interior of the store, the tracking system **100** may track their current physical location within the store using (x,y) coordinates of the global plane **104**.

Tracking System Hardware

In one embodiment, the tracking system **100** comprises one or more clients **105**, one or more servers **106**, one or more scanners **115**, one or more sensors **108**, and one or more weight sensors **110**. The one or more clients **105**, one or more servers **106**, one or more scanners **115**, one or more sensors **108**, and one or more weight sensors **110** may be in signal communication with each other over a network **107**. The network **107** may be any suitable type of wireless and/or wired network including, but not limited to, all or a portion of the Internet, an Intranet, a Bluetooth network, a WIFI network, a Zigbee network, a Z-wave network, a private network, a public network, a peer-to-peer network, the public switched telephone network, a cellular network, a local area network (LAN), a metropolitan area network (MAN), a wide area network (WAN), and a satellite network. The network **107** may be configured to support any suitable type of communication protocol as would be appreciated by one of ordinary skill in the art. The tracking system **100** may be configured as shown or in any other suitable configuration.

Sensors

The tracking system **100** is configured to use sensors **108** to identify and track the location of people and objects within the space **102**. For example, the tracking system **100** uses sensors **108** to capture images or videos of a shopper as they move within the store. The tracking system **100** may process the images or videos provided by the sensors **108** to identify the shopper, the location of the shopper, and/or any items that the shopper picks up.

Examples of sensors **108** include, but are not limited to, cameras, video cameras, web cameras, printed circuit board (PCB) cameras, depth sensing cameras, time-of-flight cameras, LiDARs, structured light cameras, or any other suitable type of imaging device.

Each sensor **108** is positioned above at least a portion of the space **102** and is configured to capture overhead view images or videos of at least a portion of the space **102**. In one embodiment, the sensors **108** are generally configured to produce videos of portions of the interior of the space **102**. These videos may include frames or images **302** of shoppers within the space **102**. Each frame **302** is a snapshot of the people and/or objects within the field of view of a particular sensor **108** at a particular moment in time. A frame **302** may be a two-dimensional (2D) image or a three-dimensional (3D) image (e.g. a point cloud or a depth map). In this configuration, each frame **302** is of a portion of a global plane **104** for the space **102**. Referring to FIG. **4** as an example, a frame **302** comprises a plurality of pixels that are each associated with a pixel location **402** within the frame **302**. The tracking system **100** uses pixel locations **402** to describe the location of an object with respect to pixels in a frame **302** from a sensor **108**. In the example shown in FIG. **4**, the tracking system **100** can identify the location of different marker **304** within the frame **302** using their respective pixel locations **402**. The pixel location **402** corresponds with a pixel row and a pixel column where a pixel is located within the frame **302**. In one embodiment, each

pixel is also associated with a pixel value **404** that indicates a depth or distance measurement in the global plane **104**. For example, a pixel value **404** may correspond with a distance between a sensor **108** and a surface in the space **102**.

Each sensor **108** has a limited field of view within the space **102**. This means that each sensor **108** may only be able to capture a portion of the space **102** within their field of view. To provide complete coverage of the space **102**, the tracking system **100** may use multiple sensors **108** configured as a sensor array. In FIG. **1**, the sensors **108** are configured as a three by four sensor array. In other examples, a sensor array may comprise any other suitable number and/or configuration of sensors **108**. In one embodiment, the sensor array is positioned parallel with the floor of the space **102**. In some embodiments, the sensor array is configured such that adjacent sensors **108** have at least partially overlapping fields of view. In this configuration, each sensor **108** captures images or frames **302** of a different portion of the space **102** which allows the tracking system **100** to monitor the entire space **102** by combining information from frames **302** of multiple sensors **108**. The tracking system **100** is configured to map pixel locations **402** within each sensor **108** to physical locations in the space **102** using homographies **118**. A homography **118** is configured to translate between pixel locations **402** in a frame **302** captured by a sensor **108** and (x,y) coordinates in the global plane **104** (i.e. physical locations in the space **102**). The tracking system **100** uses homographies **118** to correlate between a pixel location **402** in a particular sensor **108** with a physical location in the space **102**. In other words, the tracking system **100** uses homographies **118** to determine where a person is physically located in the space **102** based on their pixel location **402** within a frame **302** from a sensor **108**. Since the tracking system **100** uses multiple sensors **108** to monitor the entire space **102**, each sensor **108** is uniquely associated with a different homography **118** based on the sensor's **108** physical location within the space **102**. This configuration allows the tracking system **100** to determine where a person is physically located within the entire space **102** based on which sensor **108** they appear in and their location within a frame **302** captured by that sensor **108**. Additional information about homographies **118** is described in FIGS. **2-7**.

Weight Sensors

The tracking system **100** is configured to use weight sensors **110** to detect and identify items that a person picks up within the space **102**. For example, the tracking system **100** uses weight sensors **110** that are located on the shelves of a rack **112** to detect when a shopper removes an item from the rack **112**. Each weight sensor **110** may be associated with a particular item which allows the tracking system **100** to identify which item the shopper picked up.

A weight sensor **110** is generally configured to measure the weight of objects (e.g. products) that are placed on or near the weight sensor **110**. For example, a weight sensor **110** may comprise a transducer that converts an input mechanical force (e.g. weight, tension, compression, pressure, or torque) into an output electrical signal (e.g. current or voltage). As the input force increases, the output electrical signal may increase proportionally. The tracking system **100** is configured to analyze the output electrical signal to determine an overall weight for the items on the weight sensor **110**.

Examples of weight sensors **110** include, but are not limited to, a piezoelectric load cell or a pressure sensor. For example, a weight sensor **110** may comprise one or more load cells that are configured to communicate electrical

11

signals that indicate a weight experienced by the load cells. For instance, the load cells may produce an electrical current that varies depending on the weight or force experienced by the load cells. The load cells are configured to communicate the produced electrical signals to a server **105** and/or a client **106** for processing.

Weight sensors **110** may be positioned onto furniture (e.g. racks **112**) within the space **102** to hold one or more items. For example, one or more weight sensors **110** may be positioned on a shelf of a rack **112**. As another example, one or more weight sensors **110** may be positioned on a shelf of a refrigerator or a cooler. As another example, one or more weight sensors **110** may be integrated with a shelf of a rack **112**. In other examples, weight sensors **110** may be positioned in any other suitable location within the space **102**.

In one embodiment, a weight sensor **110** may be associated with a particular item. For instance, a weight sensor **110** may be configured to hold one or more of a particular item and to measure a combined weight for the items on the weight sensor **110**. When an item is picked up from the weight sensor **110**, the weight sensor **110** is configured to detect a weight decrease. In this example, the weight sensor **110** is configured to use stored information about the weight of the item to determine a number of items that were removed from the weight sensor **110**. For example, a weight sensor **110** may be associated with an item that has an individual weight of eight ounces. When the weight sensor **110** detects a weight decrease of twenty-four ounces, the weight sensor **110** may determine that three of the items were removed from the weight sensor **110**. The weight sensor **110** is also configured to detect a weight increase when an item is added to the weight sensor **110**. For example, if an item is returned to the weight sensor **110**, then the weight sensor **110** will determine a weight increase that corresponds with the individual weight for the item associated with the weight sensor **110**.

Servers

A server **106** may be formed by one or more physical devices configured to provide services and resources (e.g. data and/or hardware resources) for the tracking system **100**. Additional information about the hardware configuration of a server **106** is described in FIG. **38**. In one embodiment, a server **106** may be operably coupled to one or more sensors **108** and/or weight sensors **110**. The tracking system **100** may comprise any suitable number of servers **106**. For example, the tracking system **100** may comprise a first server **106** that is in signal communication with a first plurality of sensors **108** in a sensor array and a second server **106** that is in signal communication with a second plurality of sensors **108** in the sensor array. As another example, the tracking system **100** may comprise a first server **106** that is in signal communication with a plurality of sensors **108** and a second server **106** that is in signal communication with a plurality of weight sensors **110**. In other examples, the tracking system **100** may comprise any other suitable number of servers **106** that are each in signal communication with one or more sensors **108** and/or weight sensors **110**.

A server **106** may be configured to process data (e.g. frames **302** and/or video) for one or more sensors **108** and/or weight sensors **110**. In one embodiment, a server **106** may be configured to generate homographies **118** for sensors **108**. As discussed above, the generated homographies **118** allow the tracking system **100** to determine where a person is physically located within the entire space **102** based on which sensor **108** they appear in and their location within a frame **302** captured by that sensor **108**. In this configuration, the server **106** determines coefficients for a homography **118**

12

based on the physical location of markers in the global plane **104** and the pixel locations of the markers in an image from a sensor **108**. Examples of the server **106** performing this process are described in FIGS. **2-7**.

In one embodiment, a server **106** is configured to calibrate a shelf position within the global plane **104** using sensors **108**. This process allows the tracking system **100** to detect when a rack **112** or sensor **108** has moved from its original location within the space **102**. In this configuration, the server **106** periodically compares the current shelf location of a rack **112** to an expected shelf location for the rack **112** using a sensor **108**. In the event that the current shelf location does not match the expected shelf location, then the server **106** will use one or more other sensors **108** to determine whether the rack **112** has moved or whether the first sensor **108** has moved. An example of the server **106** performing this process is described in FIGS. **8** and **9**.

In one embodiment, a server **106** is configured to hand off tracking information for an object (e.g. a person) as it moves between the fields of view of adjacent sensors **108**. This process allows the tracking system **100** to track people as they move within the interior of the space **102**. In this configuration, the server **106** tracks an object's movement within the field of view of a first sensor **108** and then hands off tracking information (e.g. an object identifier) for the object as it enters the field of view of a second adjacent sensor **108**. An example of the server **106** performing this process is described in FIGS. **10** and **11**.

In one embodiment, a server **106** is configured to detect shelf interactions using a virtual curtain. This process allows the tracking system **100** to identify items that a person picks up from a rack **112**. In this configuration, the server **106** is configured to process an image captured by a sensor **108** to determine where a person is interacting with a shelf of a rack **112**. The server **106** uses a predetermined zone within the image as a virtual curtain that is used to determine which region and which shelf of a rack **112** that a person is interacting with. An example of the server **106** performing this process is described in FIGS. **12-14**.

In one embodiment, a server **106** is configured to detect when an item has been picked up from a rack **112** and to determine which person to assign the item to using a predefined zone that is associated with the rack **112**. This process allows the tracking system **100** to associate items on a rack **112** with the person that picked up the item. In this configuration, the server **106** detects that an item has been picked up using a weight sensor **110**. The server **106** then uses a sensor **108** to identify a person within a predefined zone that is associated with the rack **112**. Once the item and the person have been identified, the server **106** will add the item to a digital cart that is associated with the identified person. An example of the server **106** performing this process is described in FIGS. **15** and **18**.

In one embodiment, a server **106** is configured to identify an object that has a non-uniform weight and to assign the item to a person's digital cart. This process allows the tracking system **100** to identify items that a person picks up that cannot be identified based on just their weight. For example, the weight of fresh food is not constant and will vary from item to item. In this configuration, the server **106** uses a sensor **108** to identify markers (e.g. text or symbols) on an item that has been picked up. The server **106** uses the identified markers to then identify which item was picked up. The server **106** then uses the sensor **108** to identify a person within a predefined zone that is associated with the rack **112**. Once the item and the person have been identified, the server **106** will add the item to a digital cart that is

associated with the identified person. An example of the server 106 performing this process is described in FIGS. 16 and 18.

In one embodiment, a server 106 is configured to identify items that have been misplaced on a rack 112. This process allows the tracking system 100 to remove items from a shopper's digital cart when the shopper puts down an item regardless of whether they put the item back in its proper location. For example, a person may put back an item in the wrong location on the rack 112 or on the wrong rack 112. In this configuration, the server 106 uses a weight sensor 110 to detect that an item has been put back on rack 112 and to determine that the item is not in the correct location based on its weight. The server 106 then uses a sensor 108 to identify the person that put the item on the rack 112 and analyzes their digital cart to determine which item they put back based on the weights of the items in their digital cart. An example of the server 106 performing this process is described in FIGS. 17 and 18.

Clients

In some embodiments, one or more sensors 108 and/or weight sensors 110 are operably coupled to a server 106 via a client 105. In one embodiment, the tracking system 100 comprises a plurality of clients 105 that may each be operably coupled to one or more sensors 108 and/or weight sensors 110. For example, first client 105 may be operably coupled to one or more sensors 108 and/or weight sensors 110 and a second client 105 may be operably coupled to one or more other sensors 108 and/or weight sensors 110. A client 105 may be formed by one or more physical devices configured to process data (e.g. frames 302 and/or video) for one or more sensors 108 and/or weight sensors 110. A client 105 may act as an intermediary for exchanging data between a server 106 and one or more sensors 108 and/or weight sensors 110. The combination of one or more clients 105 and a server 106 may also be referred to as a tracking subsystem. In this configuration, a client 105 may be configured to provide image processing capabilities for images or frames 302 that are captured by a sensor 108. The client 105 is further configured to send images, processed images, or any other suitable type of data to the server 106 for further processing and analysis. In some embodiments, a client 105 may be configured to perform one or more of the processes described above for the server 106.

Sensor Mapping Process

FIG. 2 is a flowchart of an embodiment of a sensor mapping method 200 for the tracking system 100. The tracking system 100 may employ method 200 to generate a homography 118 for a sensor 108. As discussed above, a homography 118 allows the tracking system 100 to determine where a person is physically located within the entire space 102 based on which sensor 108 they appear in and their location within a frame 302 captured by that sensor 108. Once generated, the homography 118 can be used to translate between pixel locations 402 in images (e.g. frames 302) captured by a sensor 108 and (x,y) coordinates 306 in the global plane 104 (i.e. physical locations in the space 102). The following is a non-limiting example of the process for generating a homography 118 for single sensor 108. This same process can be repeated for generating a homography 118 for other sensors 108.

At step 202, the tracking system 100 receives (x,y) coordinates 306 for markers 304 in the space 102. Referring to FIG. 3 as an example, each marker 304 is an object that identifies a known physical location within the space 102. The markers 304 are used to demarcate locations in the physical domain (i.e. the global plane 104) that can be

mapped to pixel locations 402 in a frame 302 from a sensor 108. In this example, the markers 304 are represented as stars on the floor of the space 102. A marker 304 may be formed of any suitable object that can be observed by a sensor 108. For example, a marker 304 may be tape or a sticker that is placed on the floor of the space 102. As another example, a marker 304 may be a design or marking on the floor of the space 102. In other examples, markers 304 may be positioned in any other suitable location within the space 102 that is observable by a sensor 108. For instance, one or more markers 304 may be positioned on top of a rack 112.

In one embodiment, the (x,y) coordinates 306 for markers 304 are provided by an operator. For example, an operator may manually place markers 304 on the floor of the space 102. The operator may determine an (x,y) location 306 for a marker 304 by measuring the distance between the marker 304 and the reference location 101 for the global plane 104. The operator may then provide the determined (x,y) location 306 to a server 106 or a client 105 of the tracking system 100 as an input.

Referring to the example in FIG. 3, the tracking system 100 may receive a first (x,y) coordinate 306A for a first marker 304A in a space 102 and a second (x,y) coordinate 306B for a second marker 304B in the space 102. The first (x,y) coordinate 306A describes the physical location of the first marker 304A with respect to the global plane 104 of the space 102. The second (x,y) coordinate 306B describes the physical location of the second marker 304B with respect to the global plane 104 of the space 102. The tracking system 100 may repeat the process of obtaining (x,y) coordinates 306 for any suitable number of additional markers 304 within the space 102.

Once the tracking system 100 knows the physical location of the markers 304 within the space 102, the tracking system 100 then determines where the markers 304 are located with respect to the pixels in the frame 302 of a sensor 108. Returning to FIG. 2 at step 204, the tracking system 100 receives a frame 302 from a sensor 108. Referring to FIG. 4 as an example, the sensor 108 captures an image or frame 302 of the global plane 104 for at least a portion of the space 102. In this example, the frame 302 comprises a plurality of markers 304.

Returning to FIG. 2 at step 206, the tracking system 100 identifies markers 304 within the frame 302 of the sensor 108. In one embodiment, the tracking system 100 uses object detection to identify markers 304 within the frame 302. For example, the markers 304 may have known features (e.g. shape, pattern, color, text, etc.) that the tracking system 100 can search for within the frame 302 to identify a marker 304. Referring to the example in FIG. 3, each marker 304 has a star shape. In this example, the tracking system 100 may search the frame 302 for star shaped objects to identify the markers 304 within the frame 302. The tracking system 100 may identify the first marker 304A, the second marker 304B, and any other markers 304 within the frame 302. In other examples, the tracking system 100 may use any other suitable features for identifying markers 304 within the frame 302. In other embodiments, the tracking system 100 may employ any other suitable image processing technique for identifying markers 302 with the frame 302. For example, the markers 304 may have a known color or pixel value. In this example, the tracking system 100 may use thresholds to identify the markers 304 within frame 302 that correspond with the color or pixel value of the markers 304.

Returning to FIG. 2 at step 208, the tracking system 100 determines the number of identified markers 304 within the frame 302. Here, tracking system 100 counts the number of markers 304 that were detected within the frame 302. Referring to the example in FIG. 3, the tracking system 100 detects eight markers 304 within the frame 302.

Returning to FIG. 2 at step 210, the tracking system 100 determines whether the number of identified markers 304 is greater than or equal to a predetermined threshold value. In some embodiments, the predetermined threshold value is proportional to a level of accuracy for generating a homography 118 for a sensor 108. Increasing the predetermined threshold value may increase the accuracy when generating a homography 118 while decreasing the predetermined threshold value may decrease the accuracy when generating a homography 118. As an example, the predetermined threshold value may be set to a value of six. In the example shown in FIG. 3, the tracking system 100 identified eight markers 304 which is greater than the predetermined threshold value. In other examples, the predetermined threshold value may be set to any other suitable value. The tracking system 100 returns to step 204 in response to determining that the number of identified markers 304 is less than the predetermined threshold value. In this case, the tracking system 100 returns to step 204 to capture another frame 302 of the space 102 using the same sensor 108 to try to detect more markers 304. Here, the tracking system 100 tries to obtain a new frame 302 that includes a number of markers 304 that is greater than or equal to the predetermined threshold value. For example, the tracking system 100 may receive new frame 302 of the space 102 after an operator adds one or more additional markers 304 to the space 102. As another example, the tracking system 100 may receive new frame 302 after lighting conditions have been changed to improve the detectability of the markers 304 within the frame 302. In other examples, the tracking system 100 may receive new frame 302 after any kind of change that improves the detectability of the markers 304 within the frame 302.

The tracking system 100 proceeds to step 212 in response to determining that the number of identified markers 304 is greater than or equal to the predetermined threshold value. At step 212, the tracking system 100 determines pixel locations 402 in the frame 302 for the identified markers 304. For example, the tracking system 100 determines a first pixel location 402A within the frame 302 that corresponds with the first marker 304A and a second pixel location 402B within the frame 302 that corresponds with the second marker 304B. The first pixel location 402A comprises a first pixel row and a first pixel column indicating where the first marker 304A is located in the frame 302. The second pixel location 402B comprises a second pixel row and a second pixel column indicating where the second marker 304B is located in the frame 302.

At step 214, the tracking system 100 generates a homography 118 for the sensor 108 based on the pixel locations 402 of identified markers 304 with the frame 302 of the sensor 108 and the (x,y) coordinate 306 of the identified markers 304 in the global plane 104. In one embodiment, the tracking system 100 correlates the pixel location 402 for each of the identified markers 304 with its corresponding (x,y) coordinate 306. Continuing with the example in FIG. 3, the tracking system 100 associates the first pixel location 402A for the first marker 304A with the first (x,y) coordinate 306A for the first marker 304A. The tracking system 100 also associates the second pixel location 402B for the second marker 304B with the second (x,y) coordinate 306B for the

second marker 304B. The tracking system 100 may repeat the process of associating pixel locations 402 and (x,y) coordinates 306 for all of the identified markers 304.

The tracking system 100 then determines a relationship between the pixel locations 402 of identified markers 304 with the frame 302 of the sensor 108 and the (x,y) coordinates 306 of the identified markers 304 in the global plane 104 to generate a homography 118 for the sensor 108. The generated homography 118 allows the tracking system 100 to map pixel locations 402 in a frame 302 from the sensor 108 to (x,y) coordinates 306 in the global plane 104. Additional information about a homography 118 is described in FIGS. 5A and 5B. Once the tracking system 100 generates the homography 118 for the sensor 108, the tracking system 100 stores an association between the sensor 108 and the generated homography 118 in memory (e.g. memory 3804).

The tracking system 100 may repeat the process described above to generate and associate homographies 118 with other sensors 108. Continuing with the example in FIG. 3, the tracking system 100 may receive a second frame 302 from a second sensor 108. In this example, the second frame 302 comprises the first marker 304A and the second marker 304B. The tracking system 100 may determine a third pixel location 402 in the second frame 302 for the first marker 304A, a fourth pixel location 402 in the second frame 302 for the second marker 304B, and pixel locations 402 for any other markers 304. The tracking system 100 may then generate a second homography 118 based on the third pixel location 402 in the second frame 302 for the first marker 304A, the fourth pixel location 402 in the second frame 302 for the second marker 304B, the first (x,y) coordinate 306A in the global plane 104 for the first marker 304A, the second (x,y) coordinate 306B in the global plane 104 for the second marker 304B, and pixel locations 402 and (x,y) coordinates 306 for other markers 304. The second homography 118 comprises coefficients that translate between pixel locations 402 in the second frame 302 and physical locations (e.g. (x,y) coordinates 306) in the global plane 104. The coefficients of the second homography 118 are different from the coefficients of the homography 118 that is associated with the first sensor 108. This process uniquely associates each sensor 108 with a corresponding homography 118 that maps pixel locations 402 from the sensor 108 to (x,y) coordinates 306 in the global plane 104.

Homographies

An example of a homography 118 for a sensor 108 is described in FIGS. 5A and 5B. Referring to FIG. 5A, a homography 118 comprises a plurality of coefficients configured to translate between pixel locations 402 in a frame 302 and physical locations (e.g. (x,y) coordinates 306) in the global plane 104. In this example, the homography 118 is configured as a matrix and the coefficients of the homography 118 are represented as H_{11} , H_{12} , H_{13} , H_{14} , H_{21} , H_{22} , H_{23} , H_{24} , H_{31} , H_{32} , H_{33} , H_{34} , H_{41} , H_{42} , H_{43} , and H_{44} . The tracking system 100 may generate the homography 118 by defining a relationship or function between pixel locations 402 in a frame 302 and physical locations (e.g. (x,y) coordinates 306) in the global plane 104 using the coefficients. For example, the tracking system 100 may define one or more functions using the coefficients and may perform a regression (e.g. least squares regression) to solve for values for the coefficients that project pixel locations 402 of a frame 302 of a sensor to (x,y) coordinates 306 in the global plane 104. Referring to the example in FIG. 3, the homography 118 for the sensor 108 is configured to project the first pixel location 402A in the frame 302 for the first marker 304A to

the first (x,y) coordinate 306A in the global plane 104 for the first marker 304A and to project the second pixel location 402B in the frame 302 for the second marker 304B to the second (x,y) coordinate 306B in the global plane 104 for the second marker 304B. In other examples, the tracking system 100 may solve for coefficients of the homography 118 using any other suitable technique. In the example shown in FIG. 5A, the z-value at the pixel location 402 may correspond with a pixel value 404. In this case, the homography 118 is further configured to translate between pixel values 404 in a frame 302 and z-coordinates (e.g. heights or elevations) in the global plane 104.

Using Homographies

Once the tracking system 100 generates a homography 118, the tracking system 100 may use the homography 118 to determine the location of an object (e.g. a person) within the space 102 based on the pixel location 402 of the object in a frame 302 of a sensor 108. For example, the tracking system 100 may perform matrix multiplication between a pixel location 402 in a first frame 302 and a homography 118 to determine a corresponding (x,y) coordinate 306 in the global plane 104. For example, the tracking system 100 receives a first frame 302 from a sensor 108 and determines a first pixel location in the frame 302 for an object in the space 102. The tracking system 100 may then apply the homography 118 that is associated with the sensor 108 to the first pixel location 402 of the object to determine a first (x,y) coordinate 306 that identifies a first x-value and a first y-value in the global plane 104 where the object is located.

In some instances, the tracking system 100 may use multiple sensors 108 to determine the location of the object. Using multiple sensors 108 may provide more accuracy when determining where an object is located within the space 102. In this case, the tracking system 100 uses homographies 118 that are associated with different sensors 108 to determine the location of an object within the global plane 104. Continuing with the previous example, the tracking system 100 may receive a second frame 302 from a second sensor 108. The tracking system 100 may determine a second pixel location 402 in the second frame 302 for the object in the space 102. The tracking system 100 may then apply a second homography 118 that is associated the second sensor 108 to the second pixel location 402 of the object to determine a second (x,y) coordinate 306 that identifies a second x-value and a second y-value in the global plane 104 where the object is located.

When the first (x,y) coordinate 306 and the second (x,y) coordinate 306 are the same, the tracking system 100 may use either the first (x,y) coordinate 306 or the second (x,y) coordinate 306 as the physical location of the object within the space 102. The tracking system 100 may employ any suitable clustering technique between the first (x,y) coordinate 306 and the second (x,y) coordinate 306 when the first (x,y) coordinate 306 and the second (x,y) coordinate 306 are not the same. In this case, the first (x,y) coordinate 306 and the second (x,y) coordinate 306 are different so the tracking system 100 will need to determine the physical location of the object within the space 102 based off the first (x,y) location 306 and the second (x,y) location 306. For example, the tracking system 100 may generate an average (x,y) coordinate for the object by computing an average between the first (x,y) coordinate 306 and the second (x,y) coordinate 306. As another example, the tracking system 100 may generate a median (x,y) coordinate for the object by computing a median between the first (x,y) coordinate 306 and the second (x,y) coordinate 306. In other examples, the tracking system 100 may employ any other suitable tech-

nique to resolve differences between the first (x,y) coordinate 306 and the second (x,y) coordinate 306.

The tracking system 100 may use the inverse of the homography 118 to project from (x,y) coordinates 306 in the global plane 104 to pixel locations 402 in a frame 302 of a sensor 108. For example, the tracking system 100 receives an (x,y) coordinate 306 in the global plane 104 for an object. The tracking system 100 identifies a homography 118 that is associated with a sensor 108 where the object is seen. The tracking system 100 may then apply the inverse homography 118 to the (x,y) coordinate 306 to determine a pixel location 402 where the object is located in the frame 302 for the sensor 108. The tracking system 100 may compute the matrix inverse of the homograph 500 when the homography 118 is represented as a matrix. Referring to FIG. 5B as an example, the tracking system 100 may perform matrix multiplication between a (x,y) coordinates 306 in the global plane 104 and the inverse homography 118 to determine a corresponding pixel location 402 in the frame 302 for the sensor 108.

Sensor Mapping Using a Marker Grid

FIG. 6 is a flowchart of an embodiment of a sensor mapping method 600 for the tracking system 100 using a marker grid 702. The tracking system 100 may employ method 600 to reduce the amount of time it takes to generate a homography 118 for a sensor 108. For example, using a marker grid 702 reduces the amount of setup time required to generate a homography 118 for a sensor 108. Typically, each marker 304 is placed within a space 102 and the physical location of each marker 304 is determined independently. This process is repeated for each sensor 108 in a sensor array. In contrast, a marker grid 702 is a portable surface that comprises a plurality of markers 304. The marker grid 702 may be formed using carpet, fabric, poster board, foam board, vinyl, paper, wood, or any other suitable type of material. Each marker 304 is an object that identifies a particular location on the marker grid 702. Examples of markers 304 include, but are not limited to, shapes, symbols, and text. The physical locations of each marker 304 on the marker grid 702 are known and are stored in memory (e.g. marker grid information 716). Using a marker grid 702 simplifies and speeds the up the process of placing and determining the location of markers 304 because the marker grid 702 and its markers 304 can be quickly repositioned anywhere within the space 102 without having to individually move markers 304 or add new markers 304 to the space 102. Once generated, the homography 118 can be used to translate between pixel locations 402 in frame 302 captured by a sensor 108 and (x,y) coordinates 306 in the global plane 104 (i.e. physical locations in the space 102).

At step 602, the tracking system 100 receives a first (x,y) coordinate 306A for a first corner 704 of a marker grid 702 in a space 102. Referring to FIG. 7 as an example, the marker grid 702 is configured to be positioned on a surface (e.g. the floor) within the space 102 that is observable by one or more sensors 108. In this example, the tracking system 100 receives a first (x,y) coordinate 306A in the global plane 104 for a first corner 704 of the marker grid 702. The first (x,y) coordinate 306A describes the physical location of the first corner 704 with respect to the global plane 104. In one embodiment, the first (x,y) coordinate 306A is based on a physical measurement of a distance between a reference location 101 in the space 102 and the first corner 704. For example, the first (x,y) coordinate 306A for the first corner 704 of the marker grid 702 may be provided by an operator. In this example, an operator may manually place the marker grid 702 on the floor of the space 102. The operator may

determine an (x,y) location **306** for the first corner **704** of the marker grid **702** by measuring the distance between the first corner **704** of the marker grid **702** and the reference location **101** for the global plane **104**. The operator may then provide the determined (x,y) location **306** to a server **106** or a client **105** of the tracking system **100** as an input.

In another embodiment, the tracking system **100** may receive a signal from a beacon located at the first corner **704** of the marker grid **702** that identifies the first (x,y) coordinate **306A**. An example of a beacon includes, but is not limited to, a Bluetooth beacon. For example, the tracking system **100** may communicate with the beacon and determine the first (x,y) coordinate **306A** based on the time-of-flight of a signal that is communicated between the tracking system **100** and the beacon. In other embodiments, the tracking system **100** may obtain the first (x,y) coordinate **306A** for the first corner **704** using any other suitable technique.

Returning to FIG. 6 at step **604**, the tracking system **100** determines (x,y) coordinates **306** for the markers **304** on the marker grid **702**. Returning to the example in FIG. 7, the tracking system **100** determines a second (x,y) coordinate **306B** for a first marker **304A** on the marker grid **702**. The tracking system **100** comprises marker grid information **716** that identifies offsets between markers **304** on the marker grid **702** and the first corner **704** of the marker grid **702**. In this example, the offset comprises a distance between the first corner **704** of the marker grid **702** and the first marker **304A** with respect to the x-axis and the y-axis of the global plane **104**. Using the marker grid information **716**, the tracking system **100** is able to determine the second (x,y) coordinate **306B** for the first marker **304A** by adding an offset associated with the first marker **304A** to the first (x,y) coordinate **306A** for the first corner **704** of the marker grid **702**.

In one embodiment, the tracking system **100** determines the second (x,y) coordinate **306B** based at least in part on a rotation of the marker grid **702**. For example, the tracking system **100** may receive a fourth (x,y) coordinate **306D** that identifies x-value and a y-value in the global plane **104** for a second corner **706** of the marker grid **702**. The tracking system **100** may obtain the fourth (x,y) coordinate **306D** for the second corner **706** of the marker grid **702** using a process similar to the process described in step **602**. The tracking system **100** determines a rotation angle **712** between the first (x,y) coordinate **306A** for the first corner **704** of the marker grid **702** and the fourth (x,y) coordinate **306D** for the second corner **706** of the marker grid **702**. In this example, the rotation angle **712** is about the first corner **704** of the marker grid **702** within the global plane **104**. The tracking system **100** then determines the second (x,y) coordinate **306B** for the first marker **304A** by applying a translation by adding the offset associated with the first marker **304A** to the first (x,y) coordinate **306A** for the first corner **704** of the marker grid **702** and applying a rotation using the rotation angle **712** about the first (x,y) coordinate **306A** for the first corner **704** of the marker grid **702**. In other examples, the tracking system **100** may determine the second (x,y) coordinate **306B** for the first marker **304A** using any other suitable technique.

The tracking system **100** may repeat this process for one or more additional markers **304** on the marker grid **702**. For example, the tracking system **100** determines a third (x,y) coordinate **306C** for a second marker **304B** on the marker grid **702**. Here, the tracking system **100** uses the marker grid information **716** to identify an offset associated with the second marker **304A**. The tracking system **100** is able to determine the third (x,y) coordinate **306C** for the second

marker **304B** by adding the offset associated with the second marker **304B** to the first (x,y) coordinate **306A** for the first corner **704** of the marker grid **702**. In another embodiment, the tracking system **100** determines a third (x,y) coordinate **306C** for a second marker **304B** based at least in part on a rotation of the marker grid **702** using a process similar to the process described above for the first marker **304A**.

Once the tracking system **100** knows the physical location of the markers **304** within the space **102**, the tracking system **100** then determines where the markers **304** are located with respect to the pixels in the frame **302** of a sensor **108**. At step **606**, the tracking system **100** receives a frame **302** from a sensor **108**. The frame **302** is of the global plane **104** that includes at least a portion of the marker grid **702** in the space **102**. The frame **302** comprises one or more markers **304** of the marker grid **702**. The frame **302** is configured similar to the frame **302** described in FIGS. 2-4. For example, the frame **302** comprises a plurality of pixels that are each associated with a pixel location **402** within the frame **302**. The pixel location **402** identifies a pixel row and a pixel column where a pixel is located. In one embodiment, each pixel is associated with a pixel value **404** that indicates a depth or distance measurement. For example, a pixel value **404** may correspond with a distance between the sensor **108** and a surface within the space **102**.

At step **610**, the tracking system **100** identifies markers **304** within the frame **302** of the sensor **108**. The tracking system **100** may identify markers **304** within the frame **302** using a process similar to the process described in step **206** of FIG. 2. For example, the tracking system **100** may use object detection to identify markers **304** within the frame **302**. Referring to the example in FIG. 7, each marker **304** is a unique shape or symbol. In other examples, each marker **304** may have any other unique features (e.g. shape, pattern, color, text, etc.). In this example, the tracking system **100** may search for objects within the frame **302** that correspond with the known features of a marker **304**. Tracking system **100** may identify the first marker **304A**, the second marker **304B**, and any other markers **304** on the marker grid **702**.

In one embodiment, the tracking system **100** compares the features of the identified markers **304** to the features of known markers **304** on the marker grid **702** using a marker dictionary **718**. The marker dictionary **718** identifies a plurality of markers **304** that are associated with a marker grid **702**. In this example, the tracking system **100** may identify the first marker **304A** by identifying a star on the marker grid **702**, comparing the star to the symbols in the marker dictionary **718**, and determining that the star matches one of the symbols in the marker dictionary **718** that corresponds with the first marker **304A**. Similarly, the tracking system **100** may identify the second marker **304B** by identifying a triangle on the marker grid **702**, comparing the triangle to the symbols in the marker dictionary **718**, and determining that the triangle matches one of the symbols in the marker dictionary **718** that corresponds with the second marker **304B**. The tracking system **100** may repeat this process for any other identified markers **304** in the frame **302**.

In another embodiment, the marker grid **702** may comprise markers **304** that contain text. In this example, each marker **304** can be uniquely identified based on its text. This configuration allows the tracking system **100** to identify markers **304** in the frame **302** by using text recognition or optical character recognition techniques on the frame **302**. In this case, the tracking system **100** may use a marker dictionary **718** that comprises a plurality of predefined words that are each associated with a marker **304** on the marker

grid 702. For example, the tracking system 100 may perform text recognition to identify text with the frame 302. The tracking system 100 may then compare the identified text to words in the marker dictionary 718. Here, the tracking system 100 checks whether the identified text matched any of the known text that corresponds with a marker 304 on the marker grid 702. The tracking system 100 may discard any text that does not match any words in the marker dictionary 718. When the tracking system 100 identifies text that matches a word in the marker dictionary 718, the tracking system 100 may identify the marker 304 that corresponds with the identified text. For instance, the tracking system 100 may determine that the identified text matches the text associated with the first marker 304A. The tracking system 100 may identify the second marker 304B and any other markers 304 on the marker grid 702 using a similar process.

Returning to FIG. 6 at step 610, the tracking system 100 determines a number of identified markers 304 within the frame 302. Here, tracking system 100 counts the number of markers 304 that were detected within the frame 302. Referring to the example in FIG. 7, the tracking system 100 detects five markers 304 within the frame 302.

Returning to FIG. 6 at step 614, the tracking system 100 determines whether the number of identified markers 304 is greater than or equal to a predetermined threshold value. The tracking system 100 may compare the number of identified markers 304 to the predetermined threshold value using a process similar to the process described in step 210 of FIG. 2. The tracking system 100 returns to step 606 in response to determining that the number of identified markers 304 is less than the predetermined threshold value. In this case, the tracking system 100 returns to step 606 to capture another frame 302 of the space 102 using the same sensor 108 to try to detect more markers 304. Here, the tracking system 100 tries to obtain a new frame 302 that includes a number of markers 304 that is greater than or equal to the predetermined threshold value. For example, the tracking system 100 may receive new frame 302 of the space 102 after an operator repositions the marker grid 702 within the space 102. As another example, the tracking system 100 may receive new frame 302 after lighting conditions have been changed to improve the detectability of the markers 304 within the frame 302. In other examples, the tracking system 100 may receive new frame 302 after any kind of change that improves the detectability of the markers 304 within the frame 302.

The tracking system 100 proceeds to step 614 in response to determining that the number of identified markers 304 is greater than or equal to the predetermined threshold value. Once the tracking system 100 identifies a suitable number of markers 304 on the marker grid 702, the tracking system 100 then determines a pixel location 402 for each of the identified markers 304. Each marker 304 may occupy multiple pixels in the frame 302. This means that for each marker 304, the tracking system 100 determines which pixel location 402 in the frame 302 corresponds with its (x,y) coordinate 306 in the global plane 104. In one embodiment, the tracking system 100 using bounding boxes 708 to narrow or restrict the search space when trying to identify pixel location 402 for markers 304. A bounding box 708 is a defined area or region within the frame 302 that contains a marker 304. For example, a bounding box 708 may be defined as a set of pixels or a range of pixels of the frame 302 that comprise a marker 304.

At step 614, the tracking system 100 identifies bounding boxes 708 for markers 304 within the frame 302. In one embodiment, the tracking system 100 identifies a plurality of

pixels in the frame 302 that correspond with a marker 304 and then defines a bounding box 708 that encloses the pixels corresponding with the marker 304. The tracking system 100 may repeat this process for each of the markers 304. Returning to the example in FIG. 7, the tracking system 100 may identify a first bounding box 708A for the first marker 304A, a second bounding box 708B for the second marker 304B, and bounding boxes 708 for any other identified markers 304 within the frame 302.

In another embodiment, the tracking system may employ text or character recognition to identify the first marker 304A when the first marker 304A comprises text. For example, the tracking system 100 may use text recognition to identify pixels with the frame 302 that comprises a word corresponding with a marker 304. The tracking system 100 may then define a bounding box 708 that encloses the pixels corresponding with the identified word. In other embodiments, the tracking system 100 may employ any other suitable image processing technique for identifying bounding boxes 708 for the identified markers 304.

Returning to FIG. 6 at step 616, the tracking system 100 identifies a pixel 710 within each bounding box 708 that corresponds with a pixel location 402 in the frame 302 for a marker 304. As discussed above, each marker 304 may occupy multiple pixels in the frame 302 and the tracking system 100 determines which pixel 710 in the frame 302 corresponds with the pixel location 402 for an (x,y) coordinate 306 in the global plane 104. In one embodiment, each marker 304 comprises a light source. Examples of light sources include, but are not limited to, light emitting diodes (LEDs), infrared (IR) LEDs, incandescent lights, or any other suitable type of light source. In this configuration, a pixel 710 corresponds with a light source for a marker 304. In another embodiment, each marker 304 may comprise a detectable feature that is unique to each marker 304. For example, each marker 304 may comprise a unique color that is associated with the marker 304. As another example, each marker 304 may comprise a unique symbol or pattern that is associated with the marker 304. In this configuration, a pixel 710 corresponds with the detectable feature for the marker 304. Continuing with the previous example, the tracking system 100 identifies a first pixel 710A for the first marker 304, a second pixel 710B for the second marker 304, and pixels 710 for any other identified markers 304.

At step 618, the tracking system 100 determines pixel locations 402 within the frame 302 for each of the identified pixels 710. For example, the tracking system 100 may identify a first pixel row and a first pixel column of the frame 302 that corresponds with the first pixel 710A. Similarly, the tracking system 100 may identify a pixel row and a pixel column in the frame 302 for each of the identified pixels 710.

The tracking system 100 generates a homography 118 for the sensor 108 after the tracking system 100 determines (x,y) coordinates 306 in the global plane 104 and pixel locations 402 in the frame 302 for each of the identified markers 304. At step 620, the tracking system 100 generates a homography 118 for the sensor 108 based on the pixel locations 402 of identified markers 304 in the frame 302 of the sensor 108 and the (x,y) coordinate 306 of the identified markers 304 in the global plane 104. In one embodiment, the tracking system 100 correlates the pixel location 402 for each of the identified markers 304 with its corresponding (x,y) coordinate 306. Continuing with the example in FIG. 7, the tracking system 100 associates the first pixel location 402 for the first marker 304A with the second (x,y) coordinate 306B for the first marker 304A. The tracking system 100 also associates the second pixel location 402 for the second

marker **304B** with the third (x,y) location **306C** for the second marker **304B**. The tracking system **100** may repeat this process for all of the identified markers **304**.

The tracking system **100** then determines a relationship between the pixel locations **402** of identified markers **304** with the frame **302** of the sensor **108** and the (x,y) coordinate **306** of the identified markers **304** in the global plane **104** to generate a homography **118** for the sensor **108**. The generated homography **118** allows the tracking system **100** to map pixel locations **402** in a frame **302** from the sensor **108** to (x,y) coordinates **306** in the global plane **104**. The generated homography **118** is similar to the homography described in FIGS. **5A** and **5B**. Once the tracking system **100** generates the homography **118** for the sensor **108**, the tracking system **100** stores an association between the sensor **108** and the generated homography **118** in memory (e.g. memory **3804**).

The tracking system **100** may repeat the process described above to generate and associate homographies **118** with other sensors **108**. The marker grid **702** may be moved or repositioned within the space **108** to generate a homography **118** for another sensor **108**. For example, an operator may reposition the marker grid **702** to allow another sensor **108** to view the markers **304** on the marker grid **702**. As an example, the tracking system **100** may receive a second frame **302** from a second sensor **108**. In this example, the second frame **302** comprises the first marker **304A** and the second marker **304B**. The tracking system **100** may determine a third pixel location **402** in the second frame **302** for the first marker **304A** and a fourth pixel location **402** in the second frame **302** for the second marker **304B**. The tracking system **100** may then generate a second homography **118** based on the third pixel location **402** in the second frame **302** for the first marker **304A**, the fourth pixel location **402** in the second frame **302** for the second marker **304B**, the (x,y) coordinate **306B** in the global plane **104** for the first marker **304A**, the (x,y) coordinate **306C** in the global plane **104** for the second marker **304B**, and pixel locations **402** and (x,y) coordinates **306** for other markers **304**. The second homography **118** comprises coefficients that translate between pixel locations **402** in the second frame **302** and physical locations (e.g. (x,y) coordinates **306**) in the global plane **104**. The coefficients of the second homography **118** are different from the coefficients of the homography **118** that is associated with the first sensor **108**. In other words, each sensor **108** is uniquely associated with a homography **118** that maps pixel locations **402** from the sensor **108** to physical locations in the global plane **104**. This process uniquely associates a homography **118** to a sensor **108** based on the physical location (e.g. (x,y) coordinate **306**) of the sensor **108** in the global plane **104**.

Shelf Position Calibration

FIG. **8** is a flowchart of an embodiment of a shelf position calibration method **800** for the tracking system **100**. The tracking system **100** may employ method **800** to periodically check whether a rack **112** or sensor **108** has moved within the space **102**. For example, a rack **112** may be accidentally bumped or moved by a person which causes the rack's **112** position to move with respect to the global plane **104**. As another example, a sensor **108** may come loose from its mounting structure which causes the sensor **108** to sag or move from its original location. Any changes in the position of a rack **112** and/or a sensor **108** after the tracking system **100** has been calibrated will reduce the accuracy and performance of the tracking system **100** when tracking objects within the space **102**. The tracking system **100** employs method **800** to detect when either a rack **112** or a sensor **108**

has moved and then recalibrates itself based on the new position of the rack **112** or sensor **108**.

A sensor **108** may be positioned within the space **102** such that frames **302** captured by the sensor **108** will include one or more shelf markers **906** that are located on a rack **112**. A shelf marker **906** is an object that is positioned on a rack **112** that can be used to determine a location (e.g. an (x,y) coordinate **306** and a pixel location **402**) for the rack **112**. The tracking system **100** is configured to store the pixel locations **402** and the (x,y) coordinates **306** of the shelf markers **906** that are associated with frames **302** from a sensor **108**. In one embodiment, the pixel locations **402** and the (x,y) coordinates **306** of the shelf markers **906** may be determined using a process similar to the process described in FIG. **2**. In another embodiment, the pixel locations **402** and the (x,y) coordinates **306** of the shelf markers **906** may be provided by an operator as an input to the tracking system **100**.

A shelf marker **906** may be an object similar to the marker **304** described in FIGS. **2-7**. In some embodiments, each shelf marker **906** on a rack **112** is unique from other shelf markers **906** on the rack **112**. This feature allows the tracking system **100** to determine an orientation of the rack **112**. Referring to the example in FIG. **9**, each shelf marker **906** is a unique shape that identifies a particular portion of the rack **112**. In this example, the tracking system **100** may associate a first shelf marker **906A** and a second shelf marker **906B** with a front of the rack **112**. Similarly, the tracking system **100** may also associate a third shelf marker **906C** and a fourth shelf marker **906D** with a back of the rack **112**. In other examples, each shelf marker **906** may have any other uniquely identifiable features (e.g. color or patterns) that can be used to identify a shelf marker **906**.

Returning to FIG. **8** at step **802**, the tracking system **100** receives a first frame **302A** from a first sensor **108**. Referring to FIG. **9** as an example, the first sensor **108** captures the first frame **302A** which comprises at least a portion of a rack **112** within the global plane **104** for the space **102**.

Returning to FIG. **8** at step **804**, the tracking system **100** identifies one or more shelf markers **906** within the first frame **302A**. Returning again to the example in FIG. **9**, the rack **112** comprises four shelf markers **906**. In one embodiment, the tracking system **100** may use object detection to identify shelf markers **906** within the first frame **302A**. For example, the tracking system **100** may search the first frame **302A** for known features (e.g. shapes, patterns, colors, text, etc.) that correspond with a shelf marker **906**. In this example, the tracking system **100** may identify a shape (e.g. a star) in the first frame **302A** that corresponds with a first shelf marker **906A**. In other embodiments, the tracking system **100** may use any other suitable technique to identify a shelf marker **906** within the first frame **302A**. The tracking system **100** may identify any number of shelf markers **906** that are present in the first frame **302A**.

Once the tracking system **100** identifies one or more shelf markers **906** that are present in the first frame **302A** of the first sensor **108**, the tracking system **100** then determines their pixel locations **402** in the first frame **302A** so they can be compared to expected pixel locations **402** for the shelf markers **906**. Returning to FIG. **8** at step **806**, the tracking system **100** determines current pixel locations **402** for the identified shelf markers **906** in the first frame **302A**. Returning to the example in FIG. **9**, the tracking system **100** determines a first current pixel location **402A** for the shelf marker **906** within the first frame **302A**. The first current

pixel location 402A comprises a first pixel row and first pixel column where the shelf marker 906 is located within the first frame 302A.

Returning to FIG. 8 at step 808, the tracking system 100 determines whether the current pixel locations 402 for the shelf markers 906 match the expected pixel locations 402 for the shelf markers 906 in the first frame 302A. Returning to the example in FIG. 9, the tracking system 100 determines whether the first current pixel location 402A matches a first expected pixel location 402 for the shelf marker 906. As discussed above, when the tracking system 100 is initially calibrated, the tracking system 100 stores pixel location information 908 that comprises expected pixel locations 402 within the first frame 302A of the first sensor 108 for shelf markers 906 of a rack 112. The tracking system 100 uses the expected pixel locations 402 as reference points to determine whether the rack 112 has moved. By comparing the expected pixel location 402 for a shelf marker 906 with its current pixel location 402, the tracking system 100 can determine whether there are any discrepancies that would indicate that the rack 112 has moved.

The tracking system 100 may terminate method 800 in response to determining that the current pixel locations 402 for the shelf markers 906 in the first frame 302A match the expected pixel location 402 for the shelf markers 906. In this case, the tracking system 100 determines that neither the rack 112 nor the first sensor 108 has moved since the current pixel locations 402 match the expected pixel locations 402 for the shelf marker 906.

The tracking system 100 proceeds to step 810 in response to a determination at step 808 that one or more current pixel locations 402 for the shelf markers 906 does not match an expected pixel location 402 for the shelf markers 906. For example, the tracking system 100 may determine that the first current pixel location 402A does not match the first expected pixel location 402 for the shelf marker 906. In this case, the tracking system 100 determines that rack 112 and/or the first sensor 108 has moved since the first current pixel location 402A does not match the first expected pixel location 402 for the shelf marker 906. Here, the tracking system 100 proceeds to step 810 to identify whether the rack 112 has moved or the first sensor 108 has moved.

At step 810, the tracking system 100 receives a second frame 302B from a second sensor 108. The second sensor 108 is adjacent to the first sensor 108 and has at least a partially overlapping field of view with the first sensor 108. The first sensor 108 and the second sensor 108 is positioned such that one or more shelf markers 906 are observable by both the first sensor 108 and the second sensor 108. In this configuration, the tracking system 100 can use a combination of information from the first sensor 108 and the second sensor 108 to determine whether the rack 112 has moved or the first sensor 108 has moved. Returning to the example in FIG. 9, the second frame 304B comprises the first shelf marker 906A, the second shelf marker 906B, the third shelf marker 906C, and the fourth shelf marker 906D of the rack 112.

Returning to FIG. 8 at step 812, the tracking system 100 identifies the shelf markers 906 that are present within the second frame 302B from the second sensor 108. The tracking system 100 may identify shelf markers 906 using a process similar to the process described in step 804. Returning again to the example in FIG. 9, tracking system 100 may search the second frame 302B for known features (e.g. shapes, patterns, colors, text, etc.) that correspond with a shelf marker 906. For example, the tracking system 100 may

identify a shape (e.g. a star) in the second frame 302B that corresponds with the first shelf marker 906A.

Once the tracking system 100 identifies one or more shelf markers 906 that are present in the second frame 302B of the second sensor 108, the tracking system 100 then determines their pixel locations 402 in the second frame 302B so they can be compared to expected pixel locations 402 for the shelf markers 906. Returning to FIG. 8 at step 814, the tracking system 100 determines current pixel locations 402 for the identified shelf markers 906 in the second frame 302B. Returning to the example in FIG. 9, the tracking system 100 determines a second current pixel location 402B for the shelf marker 906 within the second frame 302B. The second current pixel location 402B comprises a second pixel row and a second pixel column where the shelf marker 906 is located within the second frame 302B from the second sensor 108.

Returning to FIG. 8 at step 816, tracking system 100 determines whether the current pixel locations 402 for the shelf markers 906 match the expected pixel locations 402 for the shelf markers 906 in the second frame 302B. Returning to the example in FIG. 9, the tracking system 100 determines whether the second current pixel location 402B matches a second expected pixel location 402 for the shelf marker 906. Similar to as discussed above in step 808, the tracking system 100 stores pixel location information 908 that comprises expected pixel locations 402 within the second frame 302B of the second sensor 108 for shelf markers 906 of a rack 112 when the tracking system 100 is initially calibrated. By comparing the second expected pixel location 402 for the shelf marker 906 to its second current pixel location 402B, the tracking system 100 can determine whether the rack 112 has moved or whether the first sensor 108 has moved.

The tracking system 100 determines that the rack 112 has moved when the current pixel location 402 and the expected pixel location 402 for one or more shelf markers 906 do not match for multiple sensors 108. When a rack 112 moves within the global plane 104, the physical location of the shelf markers 906 moves which causes the pixel locations 402 for the shelf markers 906 to also move with respect to any sensors 108 viewing the shelf markers 906. This means that the tracking system 100 can conclude that the rack 112 has moved when multiple sensors 108 observe a mismatch between current pixel locations 402 and expected pixel locations 402 for one or more shelf markers 906.

The tracking system 100 determines that the first sensor 108 has moved when the current pixel location 402 and the expected pixel location 402 for one or more shelf markers 906 do not match only for the first sensor 108. In this case, the first sensor 108 has moved with respect to the rack 112 and its shelf markers 906 which causes the pixel locations 402 for the shelf markers 906 to move with respect to the first sensor 108. The current pixel locations 402 of the shelf markers 906 will still match the expected pixel locations 402 for the shelf markers 906 for other sensors 108 because the position of these sensors 108 and the rack 112 has not changed.

The tracking system proceeds to step 818 in response to determining that the current pixel location 402 matches the second expected pixel location 402 for the shelf marker 906 in the second frame 302B for the second sensor 108. In this case, the tracking system 100 determines that the first sensor 108 has moved. At step 818, the tracking system 100 recalibrates the first sensor 108. In one embodiment, the tracking system 100 recalibrates the first sensor 108 by generating a new homography 118 for the first sensor 108. The tracking system 100 may generate a new homography

118 for the first sensor 108 using shelf markers 906 and/or other markers 304. The tracking system 100 may generate the new homography 118 for the first sensor 108 using a process similar to the processes described in FIGS. 2 and/or 6.

As an example, the tracking system 100 may use an existing homography 118 that is currently associated with the first sensor 108 to determine physical locations (e.g. (x,y) coordinates 306) for the shelf markers 906. The tracking system 100 may then use the current pixel locations 402 for the shelf markers 906 with their determined (x,y) coordinates 306 to generate a new homography 118 for first sensor 108. For instance, the tracking system 100 may use an existing homography 118 that is associated with the first sensor 108 to determine a first (x,y) coordinate 306 in the global plane 104 where a first shelf marker 906 is located, a second (x,y) coordinate 306 in the global plane 104 where a second shelf marker 906 is located, and (x,y) coordinates 306 for any other shelf markers 906. The tracking system 100 may apply the existing homography 118 for the first sensor 108 to the current pixel location 402 for the first shelf marker 906 in the first frame 302A to determine the first (x,y) coordinate 306 for the first marker 906 using a process similar to the process described in FIG. 5A. The tracking system 100 may repeat this process for determining (x,y) coordinates 306 for any other identified shelf markers 906. Once the tracking system 100 determines (x,y) coordinates 306 for the shelf markers 906 and the current pixel locations 402 in the first frame 302A for the shelf markers 906, the tracking system 100 may then generate a new homography 118 for the first sensor 108 using this information. For example, the tracking system 100 may generate the new homography 118 based on the current pixel location 402 for the first marker 906A, the current pixel location 402 for the second marker 906B, the first (x,y) coordinate 306 for the first marker 906A, the second (x,y) coordinate 306 for the second marker 906B, and (x,y) coordinates 306 and pixel locations 402 for any other identified shelf markers 906 in the first frame 302A. The tracking system 100 associates the first sensor 108 with the new homography 118. This process updates the homography 118 that is associated with the first sensor 108 based on the current location of the first sensor 108.

In another embodiment, the tracking system 100 may recalibrate the first sensor 108 by updating the stored expected pixel locations for the shelf marker 906 for the first sensor 108. For example, the tracking system 100 may replace the previous expected pixel location 402 for the shelf marker 906 with its current pixel location 402. Updating the expected pixel locations 402 for the shelf markers 906 with respect to the first sensor 108 allows the tracking system 100 to continue to monitor the location of the rack 112 using the first sensor 108. In this case, the tracking system 100 can continue comparing the current pixel locations 402 for the shelf markers 906 in the first frame 302A for the first sensor 108 with the new expected pixel locations 402 in the first frame 302A.

At step 820, the tracking system 100 sends a notification that indicates that the first sensor 108 has moved. Examples of notifications include, but are not limited to, text messages, short message service (SMS) messages, multimedia messaging service (MMS) messages, push notifications, application popup notifications, emails, or any other suitable type of notifications. For example, the tracking system 100 may send a notification indicating that the first sensor 108 has moved to a person associated with the space 102. In

response to receiving the notification, the person may inspect and/or move the first sensor 108 back to its original location.

Returning to step 816, the tracking system 100 proceeds to step 822 in response to determining that the current pixel location 402 does not match the expected pixel location 402 for the shelf marker 906 in the second frame 302B. In this case, the tracking system 100 determines that the rack 112 has moved. At step 822, the tracking system 100 updates the expected pixel location information 402 for the first sensor 108 and the second sensor 108. For example, the tracking system 100 may replace the previous expected pixel location 402 for the shelf marker 906 with its current pixel location 402 for both the first sensor 108 and the second sensor 108. Updating the expected pixel locations 402 for the shelf markers 906 with respect to the first sensor 108 and the second sensor 108 allows the tracking system 100 to continue to monitor the location of the rack 112 using the first sensor 108 and the second sensor 108. In this case, the tracking system 100 can continue comparing the current pixel locations 402 for the shelf markers 906 for the first sensor 108 and the second sensor 108 with the new expected pixel locations 402.

At step 824, the tracking system 100 sends a notification that indicates that the rack 112 has moved. For example, the tracking system 100 may send a notification indicating that the rack 112 has moved to a person associated with the space 102. In response to receiving the notification, the person may inspect and/or move the rack 112 back to its original location. The tracking system 100 may update the expected pixel locations 402 for the shelf markers 906 again once the rack 112 is moved back to its original location.

Object Tracking Handoff

FIG. 10 is a flowchart of an embodiment of a tracking hand off method 1000 for the tracking system 100. The tracking system 100 may employ method 1000 to hand off tracking information for an object (e.g. a person) as it moves between the fields of view of adjacent sensors 108. For example, the tracking system 100 may track the position of people (e.g. shoppers) as they move around within the interior of the space 102. Each sensor 108 has a limited field of view which means that each sensor 108 can only track the position of a person within a portion of the space 102. The tracking system 100 employs a plurality of sensors 108 to track the movement of a person within the entire space 102. Each sensor 108 operates independent from one another which means that the tracking system 100 keeps track of a person as they move from the field of view of one sensor 108 into the field of view of an adjacent sensor 108.

The tracking system 100 is configured such that an object identifier 1118 (e.g. a customer identifier) is assigned to each person as they enter the space 102. The object identifier 1118 may be used to identify a person and other information associated with the person. Examples of object identifiers 1118 include, but are not limited to, names, customer identifiers, alphanumeric codes, phone numbers, email addresses, or any other suitable type of identifier for a person or object. In this configuration, the tracking system 100 tracks a person's movement within the field of view of a first sensor 108 and then hands off tracking information (e.g. an object identifier 1118) for the person as it enters the field of view of a second adjacent sensor 108.

In one embodiment, the tracking system 100 comprises adjacency lists 1114 for each sensor 108 that identifies adjacent sensors 108 and the pixels within the frame 302 of the sensor 108 that overlap with the adjacent sensors 108. Referring to the example in FIG. 11, a first sensor 108 and

a second sensor 108 have partially overlapping fields of view. This means that a first frame 302A from the first sensor 108 partially overlaps with a second frame 302B from the second sensor 108. The pixels that overlap between the first frame 302A and the second frame 302B are referred to as an overlap region 1110. In this example, the tracking system 100 comprises a first adjacency list 1114A that identifies pixels in the first frame 302A that correspond with the overlap region 1110 between the first sensor 108 and the second sensor 108. For example, the first adjacency list 1114A may identify a range of pixels in the first frame 302A that correspond with the overlap region 1110. The first adjacency list 1114A may further comprise information about other overlap regions between the first sensor 108 and other adjacent sensors 108. For instance, a third sensor 108 may be configured to capture a third frame 302 that partially overlaps with the first frame 302A. In this case, the first adjacency list 1114A will further comprise information that identifies pixels in the first frame 302A that correspond with an overlap region between the first sensor 108 and the third sensor 108. Similarly, the tracking system 100 may further comprise a second adjacency list 1114B that is associated with the second sensor 108. The second adjacency list 1114B identifies pixels in the second frame 302B that correspond with the overlap region 1110 between the first sensor 108 and the second sensor 108. The second adjacency list 1114B may further comprise information about other overlap regions between the second sensor 108 and other adjacent sensors 108. In FIG. 11, the second tracking list 1112B is shown as a separate data structure from the first tracking list 1112A, however, the tracking system 100 may use a single data structure to store tracking list information that is associated with multiple sensors 108.

Once the first person 1106 enters the space 102, the tracking system 100 will track the object identifier 1118 associated with the first person 1106 as well as pixel locations 402 in the sensors 108 where the first person 1106 appears in a tracking list 1112. For example, the tracking system 100 may track the people within the field of view of a first sensor 108 using a first tracking list 1112A, the people within the field of view of a second sensor 108 using a second tracking list 1112B, and so on. In this example, the first tracking list 1112A comprises object identifiers 1118 for people being tracked using the first sensor 108. The first tracking list 1112A further comprises pixel location information that indicates the location of a person within the first frame 302A of the first sensor 108. In some embodiments, the first tracking list 1112A may further comprise any other suitable information associated with a person being tracked by the first sensor 108. For example, the first tracking list 1112A may identify (x,y) coordinates 306 for the person in the global plane 104, previous pixel locations 402 within the first frame 302A for a person, and/or a travel direction 1116 for a person. For instance, the tracking system 100 may determine a travel direction 1116 for the first person 1106 based on their previous pixel locations 402 within the first frame 302A and may store the determined travel direction 1116 in the first tracking list 1112A. In one embodiment, the travel direction 1116 may be represented as a vector with respect to the global plane 104. In other embodiments, the travel direction 1116 may be represented using any other suitable format.

Returning to FIG. 10 at step 1002, the tracking system 100 receives a first frame 302A from a first sensor 108. Referring to FIG. 11 as an example, the first sensor 108 captures an image or frame 302A of a global plane 104 for at least a portion of the space 102. In this example, the first frame

1102 comprises a first object (e.g. a first person 1106) and a second object (e.g. a second person 1108). In this example, the first frame 302A captures the first person 1106 and the second person 1108 as they move within the space 102.

Returning to FIG. 10 at step 1004, the tracking system 100 determines a first pixel location 402A in the first frame 302A for the first person 1106. Here, the tracking system 100 determines the current location for the first person 1106 within the first frame 302A from the first sensor 108. Continuing with the example in FIG. 11, the tracking system 100 identifies the first person 1106 in the first frame 302A and determines a first pixel location 402A that corresponds with the first person 1106. In a given frame 302, the first person 1106 is represented by a collection of pixels within the frame 302. Referring to the example in FIG. 11, the first person 1106 is represented by a collection of pixels that show an overhead view of the first person 1106. The tracking system 100 associates a pixel location 402 with the collection of pixels representing the first person 1106 to identify the current location of the first person 1106 within a frame 302. In one embodiment, the pixel location 402 of the first person 1106 may correspond with the head of the first person 1106. In this example, the pixel location 402 of the first person 1106 may be located at about the center of the collection of pixels that represent the first person 1106. As another example, the tracking system 100 may determine a bounding box 708 that encloses the collection of pixels in the first frame 302A that represent the first person 1106. In this example, the pixel location 402 of the first person 1106 may be located at about the center of the bounding box 708.

As another example, the tracking system 100 may use object detection or contour detection to identify the first person 1106 within the first frame 302A. In this example, the tracking system 100 may identify one or more features for the first person 1106 when they enter the space 102. The tracking system 100 may later compare the features of a person in the first frame 302A to the features associated with the first person 1106 to determine if the person is the first person 1106. In other examples, the tracking system 100 may use any other suitable techniques for identifying the first person 1106 within the first frame 302A. The first pixel location 402A comprises a first pixel row and a first pixel column that corresponds with the current location of the first person 1106 within the first frame 302A.

Returning to FIG. 10 at step 1006, the tracking system 100 determines the object is within the overlap region 1110 between the first sensor 108 and the second sensor 108. Returning to the example in FIG. 11, the tracking system 100 may compare the first pixel location 402A for the first person 1106 to the pixels identified in the first adjacency list 1114A that correspond with the overlap region 1110 to determine whether the first person 1106 is within the overlap region 1110. The tracking system 100 may determine that the first object 1106 is within the overlap region 1110 when the first pixel location 402A for the first object 1106 matches or is within a range of pixels identified in the first adjacency list 1114A that corresponds with the overlap region 1110. For example, the tracking system 100 may compare the pixel column of the pixel location 402A with a range of pixel columns associated with the overlap region 1110 and the pixel row of the pixel location 402A with a range of pixel rows associated with the overlap region 1110 to determine whether the pixel location 402A is within the overlap region 1110. In this example, the pixel location 402A for the first person 1106 is within the overlap region 1110.

At step 1008, the tracking system 100 applies a first homography 118 to the first pixel location 402A to deter-

mine a first (x,y) coordinate **306** in the global plane **104** for the first person **1106**. The first homography **118** is configured to translate between pixel locations **402** in the first frame **302A** and (x,y) coordinates **306** in the global plane **104**. The first homography **118** is configured similar to the homography **118** described in FIGS. 2-5B. As an example, the tracking system **100** may identify the first homography **118** that is associated with the first sensor **108** and may use matrix multiplication between the first homography **118** and the first pixel location **402A** to determine the first (x,y) coordinate **306** in the global plane **104**.

At step **1010**, the tracking system **100** identifies an object identifier **1118** for the first person **1106** from the first tracking list **1112A** associated with the first sensor **108**. For example, the tracking system **100** may identify an object identifier **1118** that is associated with the first person **1106**. At step **1012**, the tracking system **100** stores the object identifier **1118** for the first person **1106** in a second tracking list **1112B** associated with the second sensor **108**. Continuing with the previous example, the tracking system **100** may store the object identifier **1118** for the first person **1106** in the second tracking list **1112B**. Adding the object identifier **1118** for the first person **1106** to the second tracking list **1112B** indicates that the first person **1106** is within the field of view of the second sensor **108** and allows the tracking system **100** to begin tracking the first person **1106** using the second sensor **108**.

Once the tracking system **100** determines that the first person **1106** has entered the field of view of the second sensor **108**, the tracking system **100** then determines where the first person **1106** is located in the second frame **302B** of the second sensor **108** using a homography **118** that is associated with the second sensor **108**. This process identifies the location of the first person **1106** with respect to the second sensor **108** so they can be tracked using the second sensor **108**. At step **1014**, the tracking system **100** applies a homography **118** that is associated with the second sensor **108** to the first (x,y) coordinate **306** to determine a second pixel location **402B** in the second frame **302B** for the first person **1106**. The homography **118** is configured to translate between pixel locations **402** in the second frame **302B** and (x,y) coordinates **306** in the global plane **104**. The homography **118** is configured similar to the homography **118** described in FIGS. 2-5B. As an example, the tracking system **100** may identify the homography **118** that is associated with the second sensor **108** and may use matrix multiplication between the inverse of the homography **118** and the first (x,y) coordinate **306** to determine the second pixel location **402B** in the second frame **302B**.

At step **1016**, the tracking system **100** stores the second pixel location **402B** with the object identifier **1118** for the first person **1106** in the second tracking list **1112B**. In some embodiments, the tracking system **100** may store additional information associated with the first person **1106** in the second tracking list **1112B**. For example, the tracking system **100** may be configured to store a travel direction **1116** or any other suitable type of information associated with the first person **1106** in the second tracking list **1112B**. After storing the second pixel location **402B** in the second tracking list **1112B**, the tracking system **100** may begin tracking the movement of the person within the field of view of the second sensor **108**.

The tracking system **100** will continue to track the movement of the first person **1106** to determine when they completely leave the field of view of the first sensor **108**. At step **1018**, the tracking system **100** receives a new frame **302** from the first sensor **108**. For example, the tracking system

100 may periodically receive additional frames **302** from the first sensor **108**. For instance, the tracking system **100** may receive a new frame **302** from the first sensor **108** every millisecond, every second, every five second, or at any other suitable time interval.

At step **1020**, the tracking system **100** determines whether the first person **1106** is present in the new frame **302**. If the first person **1106** is present in the new frame **302**, then this means that the first person **1106** is still within the field of view of the first sensor **108** and the tracking system **100** should continue to track the movement of the first person **1106** using the first sensor **108**. If the first person **1106** is not present in the new frame **302**, then this means that the first person **1106** has left the field of view of the first sensor **108** and the tracking system **100** no longer needs to track the movement of the first person **1106** using the first sensor **108**. The tracking system **100** may determine whether the first person **1106** is present in the new frame **302** using a process similar to the process described in step **1004**. The tracking system **100** returns to step **1018** to receive additional frames **302** from the first sensor **108** in response to determining that the first person **1106** is present in the new frame **1102** from the first sensor **108**.

The tracking system **100** proceeds to step **1022** in response to determining that the first person **1106** is not present in the new frame **302**. In this case, the first person **1106** has left the field of view for the first sensor **108** and no longer needs to be tracked using the first sensor **108**. At step **1022**, the tracking system **100** discards information associated with the first person **1106** from the first tracking list **1112A**. Once the tracking system **100** determines that the first person has left the field of view of the first sensor **108**, then the tracking system **100** can stop tracking the first person **1106** using the first sensor **108** and can free up resources (e.g. memory resources) that were allocated to tracking the first person **1106**. The tracking system **100** will continue to track the movement of the first person **1106** using the second sensor **108** until the first person **1106** leaves the field of view of the second sensor **108**. For example, the first person **1106** may leave the space **102** or may transition to the field of view of another sensor **108**.

Shelf Interaction Detection

FIG. **12** is a flowchart of an embodiment of a shelf interaction detection method **1200** for the tracking system **100**. The tracking system **100** may employ method **1200** to determine where a person is interacting with a shelf of a rack **112**. In addition to tracking where people are located within the space **102**, the tracking system **100** also tracks which items **1306** a person picks up from a rack **112**. As a shopper picks up items **1306** from a rack **112**, the tracking system **100** identifies and tracks which items **1306** the shopper has picked up, so they can be automatically added to a digital cart **1410** that is associated with the shopper. This process allows items **1306** to be added to the person's digital cart **1410** without having the shopper scan or otherwise identify the item **1306** they picked up. The digital cart **1410** comprises information about items **1306** the shopper has picked up for purchase. In one embodiment, the digital cart **1410** comprises item identifiers and a quantity associated with each item in the digital cart **1410**. For example, when the shopper picks up a canned beverage, an item identifier for the beverage is added to their digital cart **1410**. The digital cart **1410** will also indicate the number of the beverages that the shopper has picked up. Once the shopper leaves the space **102**, the shopper will be automatically charged for the items **1306** in their digital cart **1410**.

In FIG. 13, a side view of a rack 112 is shown from the perspective of a person standing in front of the rack 112. In this example, the rack 112 may comprise a plurality of shelves 1302 for holding and displaying items 1306. Each shelf 1302 may be partitioned into one or more zones 1304 for holding different items 1306. In FIG. 13, the rack 112 comprises a first shelf 1302A at a first height and a second shelf 1302B at a second height. Each shelf 1302 is partitioned into a first zone 1304A and a second zone 1304B. The rack 112 may be configured to carry a different item 1306 (i.e. items 1306A, 1306B, 1306C, and 1306D) within each zone 1304 on each shelf 1302. In this example, the rack 112 may be configured to carry up to four different types of items 1306. In other examples, the rack 112 may comprise any other suitable number of shelves 1302 and/or zones 1304 for holding items 1306. The tracking system 100 may employ method 1200 to identify which item 1306 a person picks up from a rack 112 based on where the person is interacting with the rack 112.

Returning to FIG. 12 at step 1202, the tracking system 100 receives a frame 302 from a sensor 108. Referring to FIG. 14 as an example, the sensor 108 captures a frame 302 of at least a portion of the rack 112 within the global plane 104 for the space 102. In FIG. 14, an overhead view of the rack 112 and two people standing in front of the rack 112 is shown from the perspective of the sensor 108. The frame 302 comprises a plurality of pixels that are each associated with a pixel location 402 for the sensor 108. Each pixel location 402 comprises a pixel row, a pixel column, and a pixel value. The pixel row and the pixel column indicate the location of a pixel within the frame 302 of the sensor 108. The pixel value corresponds with a z-coordinate (e.g. a height) in the global plane 104. The z-coordinate corresponds with a distance between sensor 108 and a surface in the global plane 104.

The frame 302 further comprises one or more zones 1404 that are associated with zones 1304 of the rack 112. Each zone 1404 in the frame 302 corresponds with a portion of the rack 112 in the global plane 104. Referring to the example in FIG. 14, the frame 302 comprises a first zone 1404A and a second zone 1404B that are associated with the rack 112. In this example, the first zone 1404A and the second zone 1404B correspond with the first zone 1304A and the second zone 1304B of the rack 112, respectively.

The frame 302 further comprises a predefined zone 1406 that is used as a virtual curtain to detect where a person 1408 is interacting with the rack 112. The predefined zone 1406 is an invisible barrier defined by the tracking system 100 that the person 1408 reaches through to pick up items 1306 from the rack 112. The predefined zone 1406 is located proximate to the one or more zones 1304 of the rack 112. For example, the predefined zone 1406 may be located proximate to the front of the one or more zones 1304 of the rack 112 where the person 1408 would reach to grab for an item 1306 on the rack 112. In some embodiments, the predefined zone 1406 may at least partially overlap with the first zone 1404A and the second zone 1404B.

Returning to FIG. 12 at step 1204, the tracking system 100 identifies an object within a predefined zone 1406 of the frame 1402. For example, the tracking system 100 may detect that the person's 1408 hand enters the predefined zone 1406. In one embodiment, the tracking system 100 may compare the frame 1402 to a previous frame that was captured by the sensor 108 to detect that the person's 1408 hand has entered the predefined zone 1406. In this example, the tracking system 100 may use differences between the frames 302 to detect that the person's 1408 hand enters the

predefined zone 1406. In other embodiments, the tracking system 100 may employ any other suitable technique for detecting when the person's 1408 hand has entered the predefined zone 1406.

In one embodiment, the tracking system 100 identifies the rack 112 that is proximate to the person 1408. Returning to the example in FIG. 14, the tracking system 100 may determine a pixel location 402A in the frame 302 for the person 1408. The tracking system 100 may determine a pixel location 402A for the person 1408 using a process similar to the process described in step 1004 of FIG. 10. The tracking system 100 may use a homography 118 associated with the sensor 108 to determine an (x,y) coordinate 306 in the global plane 104 for the person 1408. The homography 118 is configured to translate between pixel locations 402 in the frame 302 and (x,y) coordinates 306 in the global plane 104. The homography 118 is configured similar to the homography 118 described in FIGS. 2-5B. As an example, the tracking system 100 may identify the homography 118 that is associated with the sensor 108 and may use matrix multiplication between the homography 118 and the pixel location 402A of the person 1408 to determine an (x,y) coordinate 306 in the global plane 104. The tracking system 100 may then identify which rack 112 is closest to the person 1408 based on the person's 1408 (x,y) coordinate 306 in the global plane 104.

The tracking system 100 may identify an item map 1308 corresponding with the rack 112 that is closest to the person 1408. In one embodiment, the tracking system 100 comprises an item map 1308 that associates items 1306 with particular locations on the rack 112. For example, an item map 1308 may comprise a rack identifier and a plurality of item identifiers. Each item identifier is mapped to a particular location on the rack 112. Returning to the example in FIG. 13, a first item 1306A is mapped to a first location that identifies the first zone 1304A and the first shelf 1302A of the rack 112, a second item 1306B is mapped to a second location that identifies the second zone 1304B and the first shelf 1302A of the rack 112, a third item 1306C is mapped to a third location that identifies the first zone 1304A and the second shelf 1302B of the rack 112, and a fourth item 1306D is mapped to a fourth location that identifies the second zone 1304B and the second shelf 1302B of the rack 112.

Returning to FIG. 12 at step 1206, the tracking system 100 determines a pixel location 402B in the frame 302 for the object that entered the predefined zone 1406. Continuing with the previous example, the pixel location 402B comprises a first pixel row, a first pixel column, and a first pixel value for the person's 1408 hand. In this example, the person's 1408 hand is represented by a collection of pixels in the predefined zone 1406. In one embodiment, the pixel location 402 of the person's 1408 hand may be located at about the center of the collection of pixels that represent the person's 1408 hand. In other examples, the tracking system 100 may use any other suitable technique for identifying the person's 1408 hand within the frame 302.

Once the tracking system 100 determines the pixel location 402B of the person's 1408 hand, the tracking system 100 then determines which shelf 1302 and zone 1304 of the rack 112 the person 1408 is reaching for. At step 1208, the tracking system 100 determines whether the pixel location 402B for the object (i.e. the person's 1408 hand) corresponds with a first zone 1304A of the rack 112. The tracking system 100 uses the pixel location 402B of the person's 1408 hand to determine which side of the rack 112 the

person 1408 is reaching into. Here, the tracking system 100 checks whether the person is reaching for an item on the left side of the rack 112.

Each zone 1304 of the rack 112 is associated with a plurality of pixels in the frame 302 that can be used to determine where the person 1408 is reaching based on the pixel location 402B of the person's 1408 hand. Continuing with the example in FIG. 14, the first zone 1304A of the rack 112 corresponds with the first zone 1404A which is associated with a first range of pixels 1412 in the frame 302. Similarly, the second zone 1304B of the rack 112 corresponds with the second zone 1404B which is associated with a second range of pixels 1414 in the frame 302. The tracking system 100 may compare the pixel location 402B of the person's 1408 hand to the first range of pixels 1412 to determine whether the pixel location 402B corresponds with the first zone 1304A of the rack 112. In this example, the first range of pixels 1412 corresponds with a range of pixel columns in the frame 302. In other examples, the first range of pixels 1412 may correspond with a range of pixel rows or a combination of pixel row and columns in the frame 302.

In this example, the tracking system 100 compares the first pixel column of the pixel location 402B to the first range of pixels 1412 to determine whether the pixel location 1410 corresponds with the first zone 1304A of the rack 112. In other words, the tracking system 100 compares the first pixel column of the pixel location 402B to the first range of pixels 1412 to determine whether the person 1408 is reaching for an item 1306 on the left side of the rack 112. In FIG. 14, the pixel location 402B for the person's 1408 hand does not correspond with the first zone 1304A of the rack 112. The tracking system 100 proceeds to step 1210 in response to determining that the pixel location 402B for the object corresponds with the first zone 1304A of the rack 112. At step 1210, the tracking system 100 identifies the first zone 1304A of the rack 112 based on the pixel location 402B for the object that entered the predefined zone 1406. In this case, the tracking system 100 determines that the person 1408 is reaching for an item on the left side of the rack 112.

Returning to step 1208, the tracking system 100 proceeds to step 1212 in response to determining that the pixel location 402B for the object that entered the predefined zone 1406 does not correspond with the first zone 1304B of the rack 112. At step 1212, the tracking system 100 identifies the second zone 1304B of the rack 112 based on the pixel location 402B of the object that entered the predefined zone 1406. In this case, the tracking system 100 determines that the person 1408 is reaching for an item on the right side of the rack 112.

In other embodiments, the tracking system 100 may compare the pixel location 402B to other ranges of pixels that are associated with other zones 1304 of the rack 112. For example, the tracking system 100 may compare the first pixel column of the pixel location 402B to the second range of pixels 1414 to determine whether the pixel location 402B corresponds with the second zone 1304B of the rack 112. In other words, the tracking system 100 compares the first pixel column of the pixel location 402B to the second range of pixels 1414 to determine whether the person 1408 is reaching for an item 1306 on the right side of the rack 112.

Once the tracking system 100 determines which zone 1304 of the rack 112 the person 1408 is reaching into, the tracking system 100 then determines which shelf 1302 of the rack 112 the person 1408 is reaching into. At step 1214, the tracking system 100 identifies a pixel value at the pixel location 402B for the object that entered the predefined zone 1406. The pixel value is a numeric value that corresponds

with a z-coordinate or height in the global plane 104 that can be used to identify which shelf 1302 the person 1408 was interacting with. The pixel value can be used to determine the height the person's 1408 hand was at when it entered the predefined zone 1406 which can be used to determine which shelf 1302 the person 1408 was reaching into.

At step 1216, the tracking system 100 determines whether the pixel value corresponds with the first shelf 1302A of the rack 112. Returning to the example in FIG. 13, the first shelf 1302A of the rack 112 corresponds with a first range of z-values or heights 1310A and the second shelf 1302B corresponds with a second range of z-values or heights 1310B. The tracking system 100 may compare the pixel value to the first range of z-values 1310A to determine whether the pixel value corresponds with the first shelf 1302A of the rack 112. As an example, the first range of z-values 1310A may be a range between 2 meters and 1 meter with respect to the z-axis in the global plane 104. The second range of z-values 1310B may be a range between 0.9 meters and 0 meters with respect to the z-axis in the global plane 104. The pixel value may have a value that corresponds with 1.5 meters with respect to the z-axis in the global plane 104. In this example, the pixel value is within the first range of z-values 1310A which indicates that the pixel value corresponds with the first shelf 1302A of the rack 112. In other words, the person's 1408 hand was detected at a height that indicates the person 1408 was reaching for the first shelf 1302A of the rack 112. The tracking system 100 proceeds to step 1218 in response to determining that the pixel value corresponds with the first shelf of the rack 112. At step 1218, the tracking system 100 identifies the first shelf 1302A of the rack 112 based on the pixel value.

Returning to step 1216, the tracking system 100 proceeds to step 1220 in response to determining that the pixel value does not correspond with the first shelf 1302A of the rack 112. At step 1220, the tracking system 100 identifies the second shelf 1302B of the rack 112 based on the pixel value. In other embodiments, the tracking system 100 may compare the pixel value to other z-value ranges that are associated with other shelves 1302 of the rack 112. For example, the tracking system 100 may compare the pixel value to the second range of z-values 1310B to determine whether the pixel value corresponds with the second shelf 1302B of the rack 112.

Once the tracking system 100 determines which side of the rack 112 and which shelf 1302 of the rack 112 the person 1408 is reaching into, then the tracking system 100 can identify an item 1306 that corresponds with the identified location on the rack 112. At step 1222, the tracking system 100 identifies an item 1306 based on the identified zone 1304 and the identified shelf 1302 of the rack 112. The tracking system 100 uses the identified zone 1304 and the identified shelf 1302 to identify a corresponding item 1306 in the item map 1308. Returning to the example in FIG. 14, the tracking system 100 may determine that the person 1408 is reaching into the right side (i.e. zone 1404B) of the rack 112 and the first shelf 1302A of the rack 112. In this example, the tracking system 100 determines that the person 1408 is reaching for and picked up item 1306B from the rack 112.

In some instances, multiple people may be near the rack 112 and the tracking system 100 may need to determine which person is interacting with the rack 112 so that it can add a picked-up item 1306 to the appropriate person's digital cart 1410. Returning to the example in FIG. 14, a second person 1420 is also near the rack 112 when the first person 1408 is picking up an item 1306 from the rack 112. In this

case, the tracking system 100 should assign any picked-up items to the first person 1408 and not the second person 1420.

In one embodiment, the tracking system 100 determines which person picked up an item 1306 based on their proximity to the item 1306 that was picked up. For example, the tracking system 100 may determine a pixel location 402A in the frame 302 for the first person 1408. The tracking system 100 may also identify a second pixel location 402C for the second person 1420 in the frame 302. The tracking system 100 may then determine a first distance 1416 between the pixel location 402A of the first person 1408 and the location on the rack 112 where the item 1306 was picked up. The tracking system 100 also determines a second distance 1418 between the pixel location 402C of the second person 1420 and the location on the rack 112 where the item 1306 was picked up. The tracking system 100 may then determine that the first person 1408 is closer to the item 1306 than the second person 1420 when the first distance 1416 is less than the second distance 1418. In this example, the tracking system 100 identifies the first person 1408 as the person that most likely picked up the item 1306 based on their proximity to the location on the rack 112 where the item 1306 was picked up. This process allows the tracking system 100 to identify the correct person that picked up the item 1306 from the rack 112 before adding the item 1306 to their digital cart 1410.

Returning to FIG. 12 at step 1224, the tracking system 100 adds the identified item 1306 to a digital cart 1410 associated with the person 1408. In one embodiment, the tracking system 100 uses weight sensors 110 to determine a number of items 1306 that were removed from the rack 112. For example, the tracking system 100 may determine a weight decrease amount on a weight sensor 110 after the person 1408 removes one or more items 1306 from the weight sensor 110. The tracking system 100 may then determine an item quantity based on the weight decrease amount. For example, the tracking system 100 may determine an individual item weight for the items 1306 that are associated with the weight sensor 110. For instance, the weight sensor 110 may be associated with an item 1306 that has an individual weight of sixteen ounces. When the weight sensor 110 detects a weight decrease of sixty-four ounces, the weight sensor 110 may determine that four of the items 1306 were removed from the weight sensor 110. In other embodiments, the digital cart 1410 may further comprise any other suitable type of information associated with the person 1408 and/or items 1306 that they have picked up.

Item Assignment using a Local Zone

FIG. 15 is a flowchart of an embodiment of an item assigning method 1500 for the tracking system 100. The tracking system 100 may employ method 1500 to detect when an item 1306 has been picked up from a rack 112 and to determine which person to assign the item to using a predefined zone 1808 that is associated with the rack 112. In a busy environment, such as a store, there may be multiple people standing near a rack 112 when an item is removed from the rack 112. Identifying the correct person that picked up the item 1306 can be challenging. In this case, the tracking system 100 uses a predefined zone 1808 that can be used to reduce the search space when identifying a person that picks up an item 1306 from a rack 112. The predefined zone 1808 is associated with the rack 112 and is used to identify an area where a person can pick up an item 1306 from the rack 112. The predefined zone 1808 allows the tracking system 100 to quickly ignore people are not within an area where a person can pick up an item 1306 from the

rack 112, for example behind the rack 112. Once the item 1306 and the person have been identified, the tracking system 100 will add the item to a digital cart 1410 that is associated with the identified person.

At step 1502, the tracking system 100 detects a weight decrease on a weight sensor 110. Referring to FIG. 18 as an example, the weight sensor 110 is disposed on a rack 112 and is configured to measure a weight for the items 1306 that are placed on the weight sensor 110. In this example, the weight sensor 110 is associated with a particular item 1306. The tracking system 100 detects a weight decrease on the weight sensor 110 when a person 1802 removes one or more items 1306 from the weight sensor 110.

Returning to FIG. 15 at step 1504, the tracking system 100 identifies an item 1306 associated with the weight sensor 110. In one embodiment, the tracking system 100 comprises an item map 1308A that associates items 1306 with particular locations (e.g. zones 1304 and/or shelves 1302) and weight sensors 110 on the rack 112. For example, an item map 1308A may comprise a rack identifier, weight sensor identifiers, and a plurality of item identifiers. Each item identifier is mapped to a particular weight sensor 110 (i.e. weight sensor identifier) on the rack 112. The tracking system 100 determines which weight sensor 110 detected a weight decrease and then identifies the item 1306 or item identifier that corresponds with the weight sensor 110 using the item map 1308A.

At step 1506, the tracking system 100 receives a frame 302 of the rack 112 from a sensor 108. The sensor 108 captures a frame 302 of at least a portion of the rack 112 within the global plane 104 for the space 102. The frame 302 comprises a plurality of pixels that are each associated with a pixel location 402. Each pixel location 402 comprises a pixel row and a pixel column. The pixel row and the pixel column indicate the location of a pixel within the frame 302.

The frame 302 comprises a predefined zone 1808 that is associated with the rack 112. The predefined zone 1808 is used for identifying people that are proximate to the front of the rack 112 and in a suitable position for retrieving items 1306 from the rack 112. For example, the rack 112 comprises a front portion 1810, a first side portion 1812, a second side portion 1814, and a back portion 1814. In this example, a person may be able to retrieve items 1306 from the rack 112 when they are either in front or to the side of the rack 112. A person is unable to retrieve items 1306 from the rack 112 when they are behind the rack 112. In this case, the predefined zone 1808 may overlap with at least a portion of the front portion 1810, the first side portion 1812, and the second side portion 1814 of the rack 112 in the frame 1806. This configuration prevents people that are behind the rack 112 from being considered as a person who picked up an item 1306 from the rack 112. In FIG. 18, the predefined zone 1808 is rectangular. In other examples, the predefined zone 1808 may be semi-circular or in any other suitable shape.

After the tracking system 100 determines that an item 1306 has been picked up from the rack 112, the tracking system 100 then begins to identify people within the frame 302 that may have picked up the item 1306 from the rack 112. At step 1508, the tracking system 100 identifies a person 1802 within the frame 302. The tracking system 100 may identify a person 1802 within the frame 302 using a process similar to the process described in step 1004 of FIG. 10. In other examples, the tracking system 100 may employ any other suitable technique for identifying a person 1802 within the frame 302.

At step 1510, the tracking system 100 determines a pixel location 402A in the frame 302 for the identified person

1802. The tracking system **100** may determine a pixel location **402A** for the identified person **1802** using a process similar to the process described in step **1004** of FIG. **10**. The pixel location **402A** comprises a pixel row and a pixel column that identifies the location of the person **1802** in the frame **302** of the sensor **108**.

At step **1511**, the tracking system **100** applies a homography **118** to the pixel location **402A** of the identified person **1802** to determine an (x,y) coordinate **306** in the global plane **104** for the identified person **1802**. The homography **118** is configured to translate between pixel locations **402** in the frame **302** and (x,y) coordinates **306** in the global plane **104**. The homography **118** is configured similar to the homography **118** described in FIGS. **2-5B**. As an example, the tracking system **100** may identify the homography **118** that is associated with the sensor **108** and may use matrix multiplication between the homography **118** and the pixel location **402A** of the identified person **1802** to determine the (x,y) coordinate **306** in the global plane **104**.

At step **1512**, the tracking system **100** determines whether the identified person **1802** is within a predefined zone **1808** associated with the rack **112** in the frame **302**. Continuing with the example in FIG. **18**, the predefined zone **1808** is associated with a range of (x,y) coordinates **306** in the global plane **104**. The tracking system **100** may compare the (x,y) coordinate **306** for the identified person **1802** to the range of (x,y) coordinates **306** that are associated with the predefined zone **1808** to determine whether the (x,y) coordinate **306** for the identified person **1802** is within the predefined zone **1808**. In other words, the tracking system **100** uses the (x,y) coordinate **306** for the identified person **1802** to determine whether the identified person **1802** is within an area suitable for picking up items **1306** from the rack **112**. In this example, the (x,y) coordinate **306** for the person **1802** corresponds with a location in front of the rack **112** and is within the predefined zone **1808** which means that the identified person **1802** is in a suitable area for retrieving items **1306** from the rack **112**.

In another embodiment, the predefined zone **1808** is associated with a plurality of pixels (e.g. a range of pixel rows and pixel columns) in the frame **302**. The tracking system **100** may compare the pixel location **402A** to the pixels associated with the predefined zone **1808** to determine whether the pixel location **402A** is within the predefined zone **1808**. In other words, the tracking system **100** uses the pixel location **402A** of the identified person **1802** to determine whether the identified person **1802** is within an area suitable for picking up items **1306** from the rack **112**. In this example, the tracking system **100** may compare the pixel column of the pixel location **402A** with a range of pixel columns associated with the predefined zone **1808** and the pixel row of the pixel location **402A** with a range of pixel rows associated with the predefined zone **1808** to determine whether the identified person **1802** is within the predefined zone **1808**. In this example, the pixel location **402A** for the person **1802** is standing in front of the rack **112** and is within the predefined zone **1808** which means that the identified person **1802** is in a suitable area for retrieving items **1306** from the rack **112**.

The tracking system **100** proceeds to step **1514** in response to determining that the identified person **1802** is within the predefined zone **1808**. Otherwise, the tracking system **100** returns to step **1508** to identify another person within the frame **302**. In this case, the tracking system **100** determines the identified person **1802** is not in a suitable area for retrieving items **1306** from the rack **112**, for example the identified person **1802** is standing behind of the rack **112**.

In some instances, multiple people may be near the rack **112** and the tracking system **100** may need to determine which person is interacting with the rack **112** so that it can add a picked-up item **1306** to the appropriate person's digital cart **1410**. Returning to the example in FIG. **18**, a second person **1826** is standing next to the side of rack **112** in the frame **302** when the first person **1802** picks up an item **1306** from the rack **112**. In this example, the second person **1826** is closer to the rack **112** than the first person **1802**, however, the tracking system **100** can ignore the second person **1826** because the pixel location **402B** of the second person **1826** is outside of the predetermined zone **1808** that is associated with the rack **112**. For example, the tracking system **100** may identify an (x,y) coordinate **306** in the global plane **104** for the second person **1826** and determine that the second person **1826** is outside of the predefined zone **1808** based on their (x,y) coordinate **306**. As another example, the tracking system **100** may identify a pixel location **402B** within the frame **302** for the second person **1826** and determine that the second person **1826** is outside of the predefined zone **1808** based on their pixel location **402B**.

As another example, the frame **302** further comprises a third person **1832** standing near the rack **112**. In this case, the tracking system **100** determines which person picked up the item **1306** based on their proximity to the item **1306** that was picked up. For example, the tracking system **100** may determine an (x,y) coordinate **306** in the global plane **104** for the third person **1832**. The tracking system **100** may then determine a first distance **1828** between the (x,y) coordinate **306** of the first person **1802** and the location on the rack **112** where the item **1306** was picked up. The tracking system **100** also determines a second distance **1830** between the (x,y) coordinate **306** of the third person **1832** and the location on the rack **112** where the item **1306** was picked up. The tracking system **100** may then determine that the first person **1802** is closer to the item **1306** than the third person **1832** when the first distance **1828** is less than the second distance **1830**. In this example, the tracking system **100** identifies the first person **1802** as the person that most likely picked up the item **1306** based on their proximity to the location on the rack **112** where the item **1306** was picked up. This process allows the tracking system **100** to identify the correct person that picked up the item **1306** from the rack **112** before adding the item **1306** to their digital cart **1410**.

As another example, the tracking system **100** may determine a pixel location **402C** in the frame **302** for a third person **1832**. The tracking system **100** may then determine the first distance **1828** between the pixel location **402A** of the first person **1802** and the location on the rack **112** where the item **1306** was picked up. The tracking system **100** also determines the second distance **1830** between the pixel location **402C** of the third person **1832** and the location on the rack **112** where the item **1306** was picked up.

Returning to FIG. **15** at step **1514**, the tracking system **100** adds the item **1306** to a digital cart **1410** that is associated with the identified person **1802**. The tracking system **100** may add the item **1306** to the digital cart **1410** using a process similar to the process described in step **1224** of FIG. **12**.

Item Identification

FIG. **16** is a flowchart of an embodiment of an item identification method **1600** for the tracking system **100**. The tracking system **100** may employ method **1600** to identify an item **1306** that has a non-uniform weight and to assign the item **1306** to a person's digital cart **1410**. For items **1306** with a uniform weight, the tracking system **100** is able to determine the number of items **1306** that are removed from

a weight sensor 110 based on a weight difference on the weight sensor 110. However, items 1306 such as fresh food do not have a uniform weight which means that the tracking system 100 is unable to determine how many items 1306 were removed from a shelf 1302 based on weight measurements. In this configuration, the tracking system 100 uses a sensor 108 to identify markers 1820 (e.g. text or symbols) on an item 1306 that has been picked up and to identify a person near the rack 112 where the item 1306 was picked up. For example, a marker 1820 may be located on the packaging of an item 1806 or on a strap for carrying the item 1806. Once the item 1306 and the person have been identified, the tracking system 100 can add the item 1306 to a digital cart 1410 that is associated with the identified person.

At step 1602, the tracking system 100 detects a weight decrease on a weight sensor 110. Returning to the example in FIG. 18, the weight sensor 110 is disposed on a rack 112 and is configured to measure a weight for the items 1306 that are placed on the weight sensor 110. In this example, the weight sensor 110 is associated with a particular item 1306. The tracking system 100 detects a weight decrease on the weight sensor 110 when a person 1802 removes one or more items 1306 from the weight sensor 110.

After the tracking system 100 detects that an item 1306 was removed from a rack 112, the tracking system 100 will use a sensor 108 to identify the item 1306 that was removed and the person who picked up the item 1306. Returning to FIG. 16 at step 1604, the tracking system 100 receives a frame 302 from a sensor 108. The sensor 108 captures a frame 302 of at least a portion of the rack 112 within the global plane 104 for the space 102. In the example shown in FIG. 18, the sensor 108 is configured such that the frame 302 from the sensor 108 captures an overhead view of the rack 112. The frame 302 comprises a plurality of pixels that are each associated with a pixel location 402. Each pixel location 402 comprises a pixel row and a pixel column. The pixel row and the pixel column indicate the location of a pixel within the frame 302.

The frame 302 comprises a predefined zone 1808 that is configured similar to the predefined zone 1808 described in step 1504 of FIG. 15. In one embodiment, the frame 1806 may further comprise a second predefined zone that is configured as a virtual curtain similar to the predefined zone 1406 that is described in FIGS. 12-14. For example, the tracking system 100 may use the second predefined zone to detect that the person's 1802 hand reaches for an item 1306 before detecting the weight decrease on the weight sensor 110. In this example, the second predefined zone is used to alert the tracking system 100 that an item 1306 is about to be picked up from the rack 112 which may be used to trigger the sensor 108 to capture a frame 302 that includes the item 1306 being removed from the rack 112.

At step 1606, the tracking system 100 identifies a marker 1820 on an item 1306 within a predefined zone 1808 in the frame 302. A marker 1820 is an object with unique features that can be detected by a sensor 108. For instance, a marker 1820 may comprise a uniquely identifiable shape, color, symbol, pattern, text, a barcode, a QR code, or any other suitable type of feature. The tracking system 100 may search the frame 302 for known features that correspond with a marker 1820. Referring to the example in FIG. 18, the tracking system 100 may identify a shape (e.g. a star) on the packaging of the item 1806 in the frame 302 that corresponds with a marker 1820. As another example, the tracking system 100 may use character or text recognition to identify alphanumeric text that corresponds with a marker 1820 when the marker 1820 comprises text. In other

examples, the tracking system 100 may use any other suitable technique to identify a marker 1820 within the frame 302.

Returning to FIG. 16 at step 1608, the tracking system 100 identifies an item 1306 associated with the marker 1820. In one embodiment, the tracking system 100 comprises an item map 1308B that associates items 1306 with particular markers 1820. For example, an item map 1308B may comprise a plurality of item identifiers that are each mapped to a particular marker 1820 (i.e. marker identifier). The tracking system 100 identifies the item 1306 or item identifier that corresponds with the marker 1820 using the item map 1308B.

In some embodiments, the tracking system 100 may also use information from a weight sensor 110 to identify the item 1306. For example, the tracking system 100 may comprise an item map 1308A that associates items 1306 with particular locations (e.g. zone 1304 and/or shelves 1302) and weight sensors 110 on the rack 112. For example, an item map 1308A may comprise a rack identifier, weight sensor identifiers, and a plurality of item identifiers. Each item identifier is mapped to a particular weight sensor 110 (i.e. weight sensor identifier) on the rack 112. The tracking system 100 determines which weight sensor 110 detected a weight decrease and then identifies the item 1306 or item identifier that corresponds with the weight sensor 110 using the item map 1308A.

After the tracking system 100 identifies the item 1306 that was picked up from the rack 112, the tracking system 100 then determines which person picked up the item 1306 from the rack 112. At step 1610, the tracking system 100 identifies a person 1802 within the frame 302. The tracking system 100 may identify a person 1802 within the frame 302 using a process similar to the process described in step 1004 of FIG. 10. In other examples, the tracking system 100 may employ any other suitable technique for identifying a person 1802 within the frame 302.

At step 1612, the tracking system 100 determines a pixel location 402A for the identified person 1802. The tracking system 100 may determine a pixel location 402A for the identified person 1802 using a process similar to the process described in step 1004 of FIG. 10. The pixel location 402A comprises a pixel row and a pixel column that identifies the location of the person 1802 in the frame 302 of the sensor 108.

At step 1613, the tracking system 100 applies a homography 118 to the pixel location 402A of the identified person 1802 to determine an (x,y) coordinate 306 in the global plane 104 for the identified person 1802. The tracking system 100 may determine the (x,y) coordinate 306 in the global plane 104 for the identified person 1802 using a process similar to the process described in step 1511 of FIG. 15.

At step 1614, the tracking system 100 determines whether the identified person 1802 is within the predefined zone 1808. Here, the tracking system 100 determines whether the identified person 1802 is in a suitable area for retrieving items 1306 from the rack 112. The tracking system 100 may determine whether the identified person 1802 is within the predefined zone 1808 using a process similar to the process described in step 1512 of FIG. 15. The tracking system 100 proceeds to step 1616 in response to determining that the identified person 1802 is within the predefined zone 1808. In this case, the tracking system 100 determines the identified person 1802 is in a suitable area for retrieving items 1306 from the rack 112, for example the identified person 1802 is standing in front of the rack 112. Otherwise, the tracking

system 100 returns to step 1610 to identify another person within the frame 302. In this case, the tracking system 100 determines the identified person 1802 is not in a suitable area for retrieving items 1306 from the rack 112, for example the identified person 1802 is standing behind of the rack 112.

In some instances, multiple people may be near the rack 112 and the tracking system 100 may need to determine which person is interacting with the rack 112 so that it can add a picked-up item 1306 to the appropriate person's digital cart 1410. The tracking system 100 may identify which person picked up the item 1306 from the rack 112 using a process similar to the process described in step 1512 of FIG. 15.

At step 1614, the tracking system 100 adds the item 1306 to a digital cart 1410 that is associated with the person 1802. The tracking system 100 may add the item 1306 to the digital cart 1410 using a process similar to the process described in step 1224 of FIG. 12.

Misplaced Item Identification

FIG. 17 is a flowchart of an embodiment of a misplaced item identification method 1700 for the tracking system 100. The tracking system 100 may employ method 1700 to identify items 1306 that have been misplaced on a rack 112. While a person is shopping, the shopper may decide to put down one or more items 1306 that they have previously picked up. In this case, the tracking system 100 should identify which items 1306 were put back on a rack 112 and which shopper put the items 1306 back so that the tracking system 100 can remove the items 1306 from their digital cart 1410. Identifying an item 1306 that was put back on a rack 112 is challenging because the shopper may not put the item 1306 back in its correct location. For example, the shopper may put back an item 1306 in the wrong location on the rack 112 or on the wrong rack 112. In either of these cases, the tracking system 100 has to correctly identify both the person and the item 1306 so that the shopper is not charged for item 1306 when they leave the space 102. In this configuration, the tracking system 100 uses a weight sensor 110 to first determine that an item 1306 was not put back in its correct location. The tracking system 100 then uses a sensor 108 to identify the person that put the item 1306 on the rack 112 and analyzes their digital cart 1410 to determine which item 1306 they most likely put back based on the weights of the items 1306 in their digital cart 1410.

At step 1702, the tracking system 100 detects a weight increase on a weight sensor 110. Returning to the example in FIG. 18, a first person 1802 places one or more items 1306 back on a weight sensor 110 on the rack 112. The weight sensor 110 is configured to measure a weight for the items 1306 that are placed on the weight sensor 110. The tracking system 100 detects a weight increase on the weight sensor 110 when a person 1802 adds one or more items 1306 to the weight sensor 110.

At step 1704, the tracking system 100 determines a weight increase amount on the weight sensor 110 in response to detecting the weight increase on the weight sensor 110. The weight increase amount corresponds with a magnitude of the weight change detected by the weight sensor 110. Here, the tracking system 100 determines how much of a weight increase was experienced by the weight sensor 110 after one or more items 1306 were placed on the weight sensor 110.

In one embodiment, the tracking system 100 determines that the item 1306 placed on the weight sensor 110 is a misplaced item 1306 based on the weight increase amount. For example, the weight sensor 110 may be associated with an item 1306 that has a known individual item weight. This means that the weight sensor 110 is only expected to

experience weight changes that are multiples of the known item weight. In this configuration, the tracking system 100 may determine that the returned item 1306 is a misplaced item 1306 when the weight increase amount does not match the individual item weight or multiples of the individual item weight for the item 1306 associated with the weight sensor 110. As an example, the weight sensor 110 may be associated with an item 1306 that has an individual weight of ten ounces. If the weight sensor 110 detects a weight increase of twenty-five ounces, the tracking system 100 can determine that the item 1306 placed weight sensor 114 is not an item 1306 that is associated with the weight sensor 110 because the weight increase amount does not match the individual item weight or multiples of the individual item weight for the item 1306 that is associated with the weight sensor 110.

After the tracking system 100 detects that an item 1306 has been placed back on the rack 112, the tracking system 100 will use a sensor 108 to identify the person that put the item 1306 back on the rack 112. At step 1706, the tracking system 100 receives a frame 302 from a sensor 108. The sensor 108 captures a frame 302 of at least a portion of the rack 112 within the global plane 104 for the space 102. In the example shown in FIG. 18, the sensor 108 is configured such that the frame 302 from the sensor 108 captures an overhead view of the rack 112. The frame 302 comprises a plurality of pixels that are each associated with a pixel location 402. Each pixel location 402 comprises a pixel row and a pixel column. The pixel row and the pixel column indicate the location of a pixel within the frame 302. In some embodiments, the frame 302 further comprises a predefined zone 1808 that is configured similar to the predefined zone 1808 described in step 1504 of FIG. 15.

At step 1708, the tracking system 100 identifies a person 1802 within the frame 302. The tracking system 100 may identify a person 1802 within the frame 302 using a process similar to the process described in step 1004 of FIG. 10. In other examples, the tracking system 100 may employ any other suitable technique for identifying a person 1802 within the frame 302.

At step 1710, the tracking system 100 determines a pixel location 402A in the frame 302 for the identified person 1802. The tracking system 100 may determine a pixel location 402A for the identified person 1802 using a process similar to the process described in step 1004 of FIG. 10. The pixel location 402A comprises a pixel row and a pixel column that identifies the location of the person 1802 in the frame 302 of the sensor 108.

At step 1712, the tracking system 100 determines whether the identified person 1802 is within a predefined zone 1808 of the frame 302. Here, the tracking system 100 determines whether the identified person 1802 is in a suitable area for putting items 1306 back on the rack 112. The tracking system 100 may determine whether the identified person 1802 is within the predefined zone 1808 using a process similar to the process described in step 1512 of FIG. 15. The tracking system 100 proceeds to step 1714 in response to determining that the identified person 1802 is within the predefined zone 1808. In this case, the tracking system 100 determines the identified person 1802 is in a suitable area for putting items 1306 back on the rack 112, for example the identified person 1802 is standing in front of the rack 112. Otherwise, the tracking system 100 returns to step 1708 to identify another person within the frame 302. In this case, the tracking system 100 determines the identified person is

not in a suitable area for retrieving items **1306** from the rack **112**, for example the person is standing behind of the rack **112**.

In some instances, multiple people may be near the rack **112** and the tracking system **100** may need to determine which person is interacting with the rack **112** so that it can remove the returned item **1306** from the appropriate person's digital cart **1410**. The tracking system **100** may determine which person put back the item **1306** on the rack **112** using a process similar to the process described in step **1512** of FIG. **15**.

After the tracking system **100** identifies which person put back the item **1306** on the rack **112**, the tracking system **100** then determines which item **1306** from the identified person's digital cart **1410** has a weight that closest matches the item **1306** that was put back on the rack **112**. At step **1714**, the tracking system **100** identifies a plurality of items **1306** in a digital cart **1410** that is associated with the person **1802**. Here, the tracking system **100** identifies the digital cart **1410** that is associated with the identified person **1802**. For example, the digital cart **1410** may be linked with the identified person's **1802** object identifier **1118**. In one embodiment, the digital cart **1410** comprises item identifiers that are each associated with an individual item weight. At step **1716**, the tracking system **100** identifies an item weight for each of the items **1306** in the digital cart **1410**. In one embodiment, the tracking system **100** may comprise a set of item weights stored in memory and may look up the item weight for each item **1306** using the item identifiers that are associated with the item's **1306** in the digital cart **1410**.

At step **1718**, the tracking system **100** identifies an item **1306** from the digital cart **1410** with an item weight that closest matches the weight increase amount. For example, the tracking system **100** may compare the weight increase amount measured by the weight sensor **110** to the item weights associated with each of the items **1306** in the digital cart **1410**. The tracking system **100** may then identify which item **1306** corresponds with an item weight that closest matches the weight increase amount.

In some cases, the tracking system **100** is unable to identify an item **1306** in the identified person's digital cart **1410** that a weight that matches the measured weight increase amount on the weight sensor **110**. In this case, the tracking system **100** may determine a probability that an item **1306** was put down for each of the items **1306** in the digital cart **1410**. The probability may be based on the individual item weight and the weight increase amount. For example, an item **1306** with an individual weight that is closer to the weight increase amount will be associated with a higher probability than an item **1306** with an individual weight that is further away from the weight increase amount.

In some instances, the probabilities are a function of the distance between a person and the rack **112**. In this case, the probabilities associated with items **1306** in a person's digital cart **1410** depend on how close the person is to the rack **112** where the item **1306** was put back. For example, the probabilities associated with the items **1306** in the digital cart **1410** may be inversely proportional to the distance between the person and the rack **112**. In other words, the probabilities associated with the items in a person's digital cart **1410** decay as the person moves further away from the rack **112**. The tracking system **100** may identify the item **1306** that has the highest probability of being the item **1306** that was put down.

In some cases, the tracking system **100** may consider items **1306** that are in multiple people's digital carts **1410** when there are multiple people within the predefined zone

1808 that is associated with the rack **112**. For example, the tracking system **100** may determine a second person is within the predefined zone **1808** that is associated with the rack **112**. In this example, the tracking system **100** identifies items **1306** from each person's digital cart **1410** that may correspond with the item **1306** that was put back on the rack **112** and selects the item **1306** with an item weight that closest matches the item **1306** that was put back on the rack **112**. For instance, the tracking system **100** identifies item weights for items **1306** in a second digital cart **1410** that is associated with the second person. The tracking system **100** identifies an item **1306** from the second digital cart **1410** with an item weight that closest matches the weight increase amount. The tracking system **100** determines a first weight difference between a first identified item **1306** from digital cart **1410** of the first person **1802** and the weight increase amount and a second weight difference between a second identified item **1306** from the second digital cart **1410** of the second person. In this example, the tracking system **100** may determine that the first weight difference is less than the second weight difference, which indicates that the item **1306** identified in the first person's digital cart **1410** closest matches the weight increase amount, and then removes the first identified item **1306** from their digital cart **1410**.

After the tracking system **100** identifies the item **1306** that most likely put back on the rack **112** and the person that put the item **1306** back, the tracking system **100** removes the item **1306** from their digital cart **1410**. At step **1720**, the tracking system **100** removes the identified item **1306** from the identified person's digital cart **1410**. Here, the tracking system **100** discards information associated with the identified item **1306** from the digital cart **1410**. This process ensures that the shopper will not be charged for item **1306** that they put back on a rack **112** regardless of whether they put the item **1306** back in its correct location.

Auto-Exclusion Zones

In order to track the movement of people in the space **102**, the tracking system **100** should generally be able to distinguish between the people (i.e., the target objects) and other objects (i.e., non-target objects), such as the racks **112**, displays, and any other non-human objects in the space **102**. Otherwise, the tracking system **100** may waste memory and processing resources detecting and attempting to track these non-target objects. As described elsewhere in this disclosure (e.g., in FIGS. **24-26** and corresponding description below), in some cases, people may be tracked may be performed by detecting one or more contours in a set of image frames (e.g., a video) and monitoring movements of the contour between frames. A contour is generally a curve associated with an edge of a representation of a person in an image. While the tracking system **100** may detect contours in order to track people, in some instances, it may be difficult to distinguish between contours that correspond to people (e.g., or other target objects) and contours associated with non-target objects, such as racks **112**, signs, product displays, and the like.

Even if sensors **108** are calibrated at installation to account for the presence of non-target objects, in many cases, it may be challenging to reliably and efficiently recalibrate the sensors **108** to account for changes in positions of non-target objects that should not be tracked in the space **102**. For example, if a rack **112**, sign, product display, or other furniture or object in space **102** is added, removed, or moved (e.g., all activities which may occur frequently and which may occur without warning and/or unintentionally), one or more of the sensors **108** may require recalibration or adjustment. Without this recalibration or adjustment, it is

difficult or impossible to reliably track people in the space **102**. Prior to this disclosure, there was a lack of tools for efficiently recalibrating and/or adjusting sensors, such as sensors **108**, in a manner that would provide reliable tracking.

This disclosure encompasses the recognition not only of the previously unrecognized problems described above (e.g., with respect to tracking people in space **102**, which may change over time) but also provides unique solutions to these problems. As described in this disclosure, during an initial time period before people are tracked, pixel regions from each sensor **108** may be determined that should be excluded during subsequent tracking. For example, during the initial time period, the space **102** may not include any people such that contours detected by each sensor **108** correspond only to non-target objects in the space for which tracking is not desired. Thus, pixel regions, or “auto-exclusion zones,” corresponding to portions of each image generated by sensors **108** that are not used for object detection and tracking (e.g., the pixel coordinates of contours that should not be tracked). For instance, the auto-exclusion zones may correspond to contours detected in images that are associated with non-target objects, contours that are spuriously detected at the edges of a sensor’s field-of-view, and the like). Auto-exclusion zones can be determined automatically at any desired or appropriate time interval to improve the usability and performance of tracking system **100**.

After the auto-exclusion zones are determined, the tracking system **100** may proceed to track people in the space **102**. The auto-exclusion zones are used to limit the pixel regions used by each sensor **108** for tracking people. For example, pixels corresponding to auto-exclusion zones may be ignored by the tracking system **100** during tracking. In some cases, a detected person (e.g., or other target object) may be near or partially overlapping with one or more auto-exclusion zones. In these cases, the tracking system **100** may determine, based on the extent to which a potential target object’s position overlaps with the auto-exclusion zone, whether the target object will be tracked. This may reduce or eliminate false positive detection of non-target objects during person tracking in the space **102**, while also improving the efficiency of tracking system **100** by reducing wasted processing resources that would otherwise be expended attempting to track non-target objects. In some embodiments, a map of the space **102** may be generated that presents the physical regions that are excluded during tracking (i.e., a map that presents a representation of the auto-exclusion zone(s) in the physical coordinates of the space). Such a map, for example, may facilitate trouble-shooting of the tracking system by allowing an administrator to visually confirm that people can be tracked in appropriate portions of the space **102**.

FIG. **19** illustrates the determination of auto-exclusion zones **1910**, **1914** and the subsequent use of these auto-exclusion zones **1910**, **1914** for improved tracking of people (e.g., or other target objects) in the space **102**. In general, during an initial time period ($t < t_0$), top-view image frames are received by the client(s) **105** and/or server **106** from sensors **108** and used to determine auto-exclusion zones **1910**, **1914**. For instance, the initial time period at $t < t_0$ may correspond to a time when no people are in the space **102**. For example, if the space **102** is open to the public during a portion of the day, the initial time period may be before the space **102** is opened to the public. In some embodiments, the server **106** and/or client **105** may provide, for example, an alert or transmit a signal indicating that the space **102** should

be emptied of people (e.g., or other target objects to be tracked) in order for auto-exclusion zones **1910**, **1914** to be identified. In some embodiments, a user may input a command (e.g., via any appropriate interface coupled to the server **106** and/or client(s) **105**) to initiate the determination of auto-exclusion zones **1910**, **1914** immediately or at one or more desired times in the future (e.g., based on a schedule).

An example top-view image frame **1902** used for determining auto-exclusion zones **1910**, **1914** is shown in FIG. **19**. Image frame **1902** includes a representation of a first object **1904** (e.g., a rack **112**) and a representation of a second object **1906**. For instance, the first object **1904** may be a rack **112**, and the second object **1906** may be a product display or any other non-target object in the space **102**. In some embodiments, the second object **1906** may not correspond to an actual object in the space but may instead be detected anomalously because of lighting in the space **102** and/or a sensor error. Each sensor **108** generally generates at least one frame **1902** during the initial time period, and these frame(s) **1902** is/are used to determine corresponding auto-exclusion zones **1910**, **1914** for the sensor **108**. For instance, the sensor client **105** may receive the top-view image **1902**, and detect contours (i.e., the dashed lines around zones **1910**, **1914**) corresponding to the auto-exclusion zones **1910**, **1914** as illustrated in view **1908**. The contours of auto-exclusion zones **1910**, **1914** generally correspond to curves that extend along a boundary (e.g., the edge) of objects **1904**, **1906** in image **1902**. The view **1908** generally corresponds to a presentation of image **1902** in which the detected contours corresponding to auto-exclusion zones **1910**, **1914** are presented but the corresponding objects **1904**, **1906**, respectively, are not shown. For an image frame **1902** that includes color and depth data, contours for auto-exclusion zones **1910**, **1914** may be determined at a given depth (e.g., a distance away from sensor **108**) based on the color data in the image **1902**. For example, a steep gradient of a color value may correspond to an edge of an object and used to determine, or detect, a contour. For example, contours for the auto-exclusion zones **1910**, **1914** may be determined using any suitable contour or edge detection method such as Canny edge detection, threshold-based detection, or the like.

The client **105** determines pixel coordinates **1912** and **1916** corresponding to the locations of the auto-exclusions zones **1910** and **1914**, respectively. The pixel coordinates **1912**, **1916** generally correspond to the locations (e.g., row and column numbers) in the image frame **1902** that should be excluded during tracking. In general, objects associated with the pixel coordinates **1912**, **1916** are not tracked by the tracking system **100**. Moreover, certain objects which are detected outside of the auto-exclusion zones **1910**, **1914** may not be tracked under certain conditions. For instance, if the position of the object (e.g., the position associated with region **1920**, discussed below with respect to view **1914**) overlaps at least a threshold amount with an auto-exclusion zone **1910**, **1914**, the object may not be tracked. This prevents the tracking system **100** (i.e., or the local client **105** associated with a sensor **108** or a subset of sensors **108**) from attempting to unnecessarily track non-target objects. In some cases, auto-exclusion zones **1910**, **1914** correspond to non-target (e.g., inanimate) objects in the field-of-view of a sensor **108** (e.g., a rack **112**, which is associated with contour **1910**). However, auto-exclusion zones **1910**, **1914** may also or alternatively correspond to other aberrant features or contours detected by a sensor **108** (e.g., caused by sensor errors, inconsistent lighting, or the like).

Following the determination of pixel coordinates **1912**, **1916** to exclude during tracking, objects may be tracked during a subsequent time period corresponding to $t > t_0$. An example image frame **1918** generated during tracking is shown in FIG. **19**. In frame **1918**, region **1920** is detected as possibly corresponding to what may or may not be a target object. For example, region **1920** may correspond to a pixel mask or bounding box generated based on a contour detected in frame **1902**. For example, a pixel mask may be generated to fill in the area inside the contour or a bounding box may be generated to encompass the contour. For example, a pixel mask may include the pixel coordinates within the corresponding contour. For instance, the pixel coordinates **1912** of auto-exclusion zone **1910** may effectively correspond to a mask that overlays or “fills in” the auto-exclusion zone **1910**. Following the detection of region **1920**, the client **105** determines whether the region **1920** corresponds to a target object which should tracked or is sufficiently overlapping with auto-exclusion zone **1914** to consider region **1920** as being associated with a non-target object. For example, the client **105** may determine whether at least a threshold percentage of the pixel coordinates **1916** overlap with (e.g., are the same as) pixel coordinates of region **1920**. The overlapping region **1922** of these pixel coordinates is illustrated in frame **1918**. For example, the threshold percentage may be about 50% or more. In some embodiments, the threshold percentage may be as small as about 10%. In response to determining that at least the threshold percentage of pixel coordinates overlap, the client **105** generally does not determine a pixel position for tracking the object associated with region **1920**. However, if overlap **1922** correspond to less than the threshold percentage, an object associated with region **1920** is tracked, as described further below (e.g., with respect to FIGS. **24-26**).

As described above, sensors **108** may be arranged such that adjacent sensors **108** have overlapping fields-of-view. For instance, fields-of-view of adjacent sensors **108** may overlap by between about 10% to 30%. As such, the same object may be detected by two different sensors **108** and either included or excluded from tracking in the image frames received from each sensor **108** based on the unique auto-exclusion zones determined for each sensor **108**. This may facilitate more reliable tracking than was previously possible, even when one sensor **108** may have a large auto-exclusion zone (i.e., where a large proportion of pixel coordinates in image frames generated by the sensor **108** are excluded from tracking). Accordingly, if one sensor **108** malfunctions, adjacent sensors **108** may still provide adequate tracking in the space **102**.

If region **1920** corresponds to a target object (i.e., a person to track in the space **102**), the tracking system **100** proceeds to track the region **1920**. Example methods of tracking are described in greater detail below with respect to FIGS. **24-26**. In some embodiments, the server **106** uses the pixel coordinates **1912**, **1916** to determine corresponding physical coordinates (e.g., coordinates **2012**, **2016** illustrated in FIG. **20**, described below). For instance, the client **105** may determine pixel coordinates **1912**, **1916** corresponding to the local auto-exclusion zones **1910**, **1914** of a sensor **108** and transmit these coordinates **1912**, **1916** to the server **106**. As shown in FIG. **20**, the server **106** may use the pixel coordinates **1912**, **1916** received from the sensor **108** to determine corresponding physical coordinates **2010**, **2016**. For instance, a homography generated for each sensor **108** (see FIGS. **2-7** and the corresponding description above), which associates pixel coordinates (e.g., coordinates **1912**, **1916**) in an image generated by a given sensor **108** to corresponding

physical coordinates (e.g., coordinates **2012**, **2016**) in the space **102**, may be employed to convert the excluded pixel coordinates **1912**, **1916** (of FIG. **19**) to excluded physical coordinates **2012**, **2016** in the space **102**. These excluded coordinates **2010**, **2016** may be used along with other coordinates from other sensors **108** to generate the global auto-exclusion zone map **2000** of the space **102** which is illustrated in FIG. **20**. This map **2000**, for example, may facilitate trouble-shooting of the tracking system **100** by facilitating quantification, identification, and/or verification of physical regions **2002** of space **102** where objects may (and may not) be tracked. This may allow an administrator or other individual to visually confirm that objects can be tracked in appropriate portions of the space **102**). If regions **2002** correspond to known high-traffic zones of the space **102**, system maintenance may be appropriate (e.g., which may involve replacing, adjusting, and/or adding additional sensors **108**).

FIG. **21** is a flowchart illustrating an example method **2100** for generating and using auto-exclusion zones (e.g., zones **1910**, **1914** of FIG. **19**). Method **2100** may begin at step **2102** where one or more image frames **1902** are received during an initial time period. As described above, the initial time period may correspond to an interval of time when no person is moving throughout the space **102**, or when no person is within the field-of-view of one or more sensors **108** from which the image frame(s) **1902** is/are received. In a typical embodiment, one or more image frames **1902** are generally received from each sensor **108** of the tracking system **100**, such that local regions (e.g., auto-exclusion zones **1910**, **1914**) to exclude for each sensor **108** may be determined. In some embodiments, a single image frame **1902** is received from each sensor **108** to detect auto-exclusion zones **1910**, **1914**. However, in other embodiments, multiple image frames **1902** are received from each sensor **108**. Using multiple image frames **1902** to identify auto-exclusions zones **1910**, **1914** for each sensor **108** may improve the detection of any spurious contours or other aberrations that correspond to pixel coordinates (e.g., coordinates **1912**, **1916** of FIG. **19**) which should be ignored or excluded during tracking.

At step **2104**, contours (e.g., dashed contour lines corresponding to auto-exclusion zones **1910**, **1914** of FIG. **19**) are detected in the one or more image frames **1902** received at step **2102**. Any appropriate contour detection algorithm may be used including but not limited to those based on Canny edge detection, threshold-based detection, and the like. In some embodiments, the unique contour detection approaches described in this disclosure may be used (e.g., to distinguish closely spaced contours in the field-of-view, as described below, for example, with respect to FIGS. **22** and **23**). At step **2106**, pixel coordinates (e.g., coordinates **1912**, **1916** of FIG. **19**) are determined for the detected contours (from step **2104**). The coordinates may be determined, for example, based on a pixel mask that overlays the detected contours. A pixel mask may for example, correspond to pixels within the contours. In some embodiments, pixel coordinates correspond to the pixel coordinates within a bounding box determined for the contour (e.g., as illustrated in FIG. **22**, described below). For instance, the bounding box may be a rectangular box with an area that encompasses the detected contour. At step **2108**, the pixel coordinates are stored. For instance, the client **105** may store the pixel coordinates corresponding to auto-exclusion zones **1910**, **1914** in memory (e.g., memory **3804** of FIG. **38**, described below). As described above, the pixel coordinates may also

or alternatively be transmitted to the server 106 (e.g., to generate a map 200 of the space, as illustrated in the example of FIG. 20).

At step 2110, the client 105 receives an image frame 1918 during a subsequent time during which tracking is performed (i.e., after the pixel coordinates corresponding to auto-exclusion zones are stored at step 2108). The frame is received from sensor 108 and includes a representation of an object in the space 102. At step 2112, a contour is detected in the frame received at step 2110. For example, the contour may correspond to a curve along the edge of object represented in the frame 1902. The pixel coordinates determined at step 2106 may be excluded (or not used) during contour detection. For instance, image data may be ignored and/or removed (e.g., given a value of zero, or the color equivalent) at the pixel coordinates determined at step 2106, such that no contours are detected at these coordinates. In some cases, a contour may be detected outside of these coordinates. In some cases, a contour may be detected that is partially outside of these coordinates but overlaps partially with the coordinates (e.g., as illustrated in image 1918 of FIG. 19).

At step 2114, the client 105 generally determines whether the detected contour has a pixel position that sufficiently overlaps with pixel coordinates of the auto-exclusion zones 1910, 1914 determined at step 2106. If the coordinates sufficiently overlap, the contour or region 1920 (i.e., and the associated object) is not tracked in the frame. For instance, as described above, the client 105 may determine whether the detected contour or region 1920 overlaps at least a threshold percentage (e.g., of 50%) with a region associated with the pixel coordinates (e.g., see overlapping region 1922 of FIG. 19). If the criteria of step 2114 are satisfied, the client 105 generally, at step 2116, does not determine a pixel position for the contour detected at step 2112. As such, no pixel position is reported to the server 106, thereby reducing or eliminating the waste of processing resources associated with attempting to track an object when it is not a target object for which tracking is desired.

Otherwise, if the criteria of step 2114 are satisfied, the client 105 determines a pixel position for the contour or region 1920 at step 2118. Determining a pixel position from a contour may involve, for example, (i) determining a region 1920 (e.g., a pixel mask or bounding box) associated with the contour and (ii) determining a centroid or other characteristic position of the region as the pixel position. At step 2120, the determined pixel position is transmitted to the server 106 to facilitate global tracking, for example, using predetermined homographies, as described elsewhere in this disclosure (e.g., with respect to FIGS. 24-26). For example, the server 106 may receive the determined pixel position, access a homography associating pixel coordinates in images generated by the sensor 108 from which the frame at step 2110 was received to physical coordinates in the space 102, and apply the homography to the pixel coordinates to generate corresponding physical coordinates for the tracked object associated with the contour detected at step 2112.

Modifications, additions, or omissions may be made to method 2100 depicted in FIG. 21. Method 2100 may include more, fewer, or other steps. For example, steps may be performed in parallel or in any suitable order. While at times discussed as tracking system 100, client(s) 105, server 106, or components of any of thereof performing steps, any suitable system or components of the system may perform one or more steps of the method.

Contour-Based Detection of Closely Spaced People

In some cases, two people are near each other, making it difficult or impossible to reliably detect and/or track each

person (e.g., or other target object) using conventional tools. In some cases, the people may be initially detected and tracked using depth images at an approximate waist depth (i.e., a depth corresponding to the waist height of an average person being tracked). Tracking at an approximate waist depth may be more effective at capturing all people regardless of their height or mode of movement. For instance, by detecting and tracking people at an approximate waist depth, the tracking system 100 is highly likely to detect tall and short individuals and individuals who may be using alternative methods of movement (e.g., wheelchairs, and the like). However, if two people with a similar height are standing near each other, it may be difficult to distinguish between the two people in the top-view images at the approximate waist depth. Rather than detecting two separate people, the tracking system 100 may initially detect the people as a single larger object.

This disclosure encompasses the recognition that at a decreased depth (i.e., a depth nearer the heads of the people), the people may be more readily distinguished. This is because the people's heads are more likely to be imaged at the decreased depth, and their heads are smaller and less likely to be detected as a single merged region (or contour, as described in greater detail below). As another example, if two people enter the space 102 standing close to one another (e.g., holding hands), they may appear to be a single larger object. Since the tracking system 100 may initially detect the two people as one person, it may be difficult to properly identify these people if these people separate while in the space 102. As yet another example, if two people who briefly stand close together are momentarily "lost" or detected as only a single, larger object, it may be difficult to correctly identify the people after they separate from one another.

As described elsewhere in this disclosure (e.g., with respect to FIGS. 19-21 and 24-26), people (e.g., the people in the example scenarios described above) may be tracked by detecting contours in top-view image frames generated by sensors 108 and tracking the positions of these contours. However, when two people are closely spaced, a single merged contour (see merged contour 2220 of FIG. 22 described below) may be detected in a top-view image of the people. This single contour generally cannot be used to track each person individually, resulting in considerable downstream errors during tracking. For example, even if two people separate after having been closely spaced, it may be difficult or impossible using previous tools to determine which person was which, and the identity of each person may be unknown after the two people separate. Prior to this disclosure, there was a lack of reliable tools for detecting people (e.g., and other target objects) under the example scenarios described above and under other similar circumstances.

The systems and methods described in this disclosure provide improvements to previous technology by facilitating the improved detection of closely spaced people. For example, the systems and methods described in this disclosure may facilitate the detection of individual people when contours associated with these people would otherwise be merged, resulting in the detection of a single person using conventional detection strategies. In some embodiments, improved contour detection is achieved by detecting contours at different depths (e.g., at least two depths) to identify separate contours at a second depth within a larger merged contour detected at a first depth used for tracking. For example, if two people are standing near each other such that contours are merged to form a single contour, separate contours associated with heads of the two closely spaced

people may be detected at a depth associated with the persons' heads. In some embodiments, a unique statistical approach may be used to differentiate between the two people by selecting bounding regions for the detected contours with a low similarity value. In some embodiments, certain criteria are satisfied to ensure that the detected contours correspond to separate people, thereby providing more reliable person (e.g., or other target object) detection than was previously possible. For example, two contours detected at an approximate head depth may be required to be within a threshold size range in order for the contours to be used for subsequent tracking. In some embodiments, an artificial neural network may be employed to detect separate people that are closely spaced by analyzing top-view images at different depths.

FIG. 22 is a diagram illustrating the detection of two closely spaced people 2202, 2204 based on top-view depth images 2212 and angled-view images 2214 received from sensors 108a,b using the tracking system 100. In one embodiment, sensors 108a,b may each be one of sensors 108 of tracking system 100 described above with respect to FIG. 1. In another embodiment, sensors 108a,b may each be one of sensors 108 of a separate virtual store system (e.g. layout cameras and/or rack cameras) as described in U.S. patent application Ser. No. 16/664,470 entitled, "Customer-Based Video Feed" which is incorporated by reference herein. In this embodiment, the sensors 108 of tracking system 100 may be mapped to the sensors 108 of the virtual store system using a homography. Moreover, this embodiment can retrieve identifiers and the relative position of each person from the sensors 108 of the virtual store system using the homography between tracking system 100 and the virtual store system. Generally, sensor 108a is an overhead sensor configured to generate top-view depth images 2212 (e.g., color and/or depth images) of at least a portion of the space 102. Sensor 108a may be mounted, for example, in a ceiling of the space 102. Sensor 108a may generate image data corresponding to a plurality of depths which include but are not necessarily limited to the depths 2210a-c illustrated in FIG. 22. Depths 2210a-c are generally distances measured from the sensor 108a. Each depth 2210a-c may be associated with a corresponding height (e.g., from the floor of the space 102 in which people 2202, 2204 are detected and/or tracked). Sensor 108a observes a field-of-view 2208a. Top-view images 2212 generated by sensor 108a may be transmitted to the sensor client 105a. The sensor client 105a is communicatively coupled (e.g., via wired connection of wirelessly) to the sensor 108a and the server 106. Server 106 is described above with respect to FIG. 1.

In this example, sensor 108b is an angled-view sensor, which is configured to generate angled-view images 2214 (e.g., color and/or depth images) of at least a portion of the space 102. Sensor 108b has a field of view 2208b, which overlaps with at least a portion of the field-of-view 2208a of sensor 108a. The angled-view images 2214 generated by the angled-view sensor 108b are transmitted to sensor client 105b. Sensor client 105b may be a client 105 described above with respect to FIG. 1. In the example of FIG. 22, sensors 108a,b are coupled to different sensor clients 105a,b. However, it should be understood that the same sensor client 105 may be used for both sensors 108a,b (e.g., such that clients 105a,b are the same client 105). In some cases, the use of different sensor clients 105a,b for sensors 108a,b may provide improved performance because image data may still be obtained for the area shared by fields-of-view 2208a,b even if one of the clients 105a,b were to fail.

In the example scenario illustrated in FIG. 22, people 2202, 2204 are located sufficiently close together such that conventional object detection tools fail to detect the individual people 2202, 2204 (e.g., such that people 2202, 2204 would not have been detected as separate objects). This situation may correspond, for example, to the distance 2206a between people 2202, 2204 being less than a threshold distance 2206b (e.g., of about 6 inches). The threshold distance 2206b can generally be any appropriate distance determined for the system 100. For example, the threshold distance 2206b may be determined based on several characteristics of the system 2200 and the people 2202, 2204 being detected. For example, the threshold distance 2206b may be based on one or more of the distance of the sensor 108a from the people 2202, 2204, the size of the people 2202, 2204, the size of the field-of-view 2208a, the sensitivity of the sensor 108a, and the like. Accordingly, the threshold distance 2206b may range from just over zero inches to over six inches depending on these and other characteristics of the tracking system 100. People 2202, 2204 may be any target object an individual may desire to detect and/or track based on data (i.e., top-view images 2212 and/or angled-view images 2214) from sensors 108a,b.

The sensor client 105a detects contours in top-view images 2212 received from sensor 108a. Typically, the sensor client 105a detects contours at an initial depth 2210a. The initial depth 2210a may be associated with, for example, a predetermined height (e.g., from the ground) which has been established to detect and/or track people 2202, 2204 through the space 102. For example, for tracking humans, the initial depth 2210a may be associated with an average shoulder or waist height of people expected to be moving in the space 102 (e.g., a depth which is likely to capture a representation for both tall and short people traversing the space 102). The sensor client 105a may use the top-view images 2212 generated by sensor 108a to identify the top-view image 2212 corresponding to when a first contour 2202a associated with the first person 2202 merges with a second contour 2204a associated with the second person 2204. View 2216 illustrates contours 2202a, 2204a at a time prior to when these contours 2202a, 2204a merge (i.e., prior to a time (t_{close}) when the first and second people 2202, 2204 are within the threshold distance 2206b of each other). View 2216 corresponds to a view of the contours detected in a top-view image 2212 received from sensor 108a (e.g., with other objects in the image not shown).

A subsequent view 2218 corresponds to the image 2212 at or near t_{close} when the people 2202, 2204 are closely spaced and the first and second contours 2202a, 2204a merge to form merged contour 2220. The sensor client 105a may determine a region 2222 which corresponds to a "size" of the merged contour 2220 in image coordinates (e.g., a number of pixels associated with contour 2220). For example, region 2222 may correspond to a pixel mask or a bounding box determined for contour 2220. Example approaches to determining pixel masks and bounding boxes are described above with respect to step 2104 of FIG. 21. For example, region 2222 may be a bounding box determined for the contour 2220 using a non-maximum suppression object-detection algorithm. For instance, the sensor client 105a may determine a plurality of bounding boxes associated with the contour 2220. For each bounding box, the client 105a may calculate a score. The score, for example, may represent an extent to which that bounding box is similar to the other bounding boxes. The sensor client 105a may identify a subset of the bounding boxes with a score that is greater than

a threshold value (e.g., 80% or more), and determine region 2222 based on this identified subset. For example, region 2222 may be the bounding box with the highest score or a bounding comprising regions shared by bounding boxes with a score that is above the threshold value.

In order to detect the individual people 2202 and 2204, the sensor client 105a may access images 2212 at a decreased depth (i.e., at one or both of depths 2212b and 2212c) and use this data to detect separate contours 2202b, 2204b, illustrated in view 2224. In other words, the sensor client 105a may analyze the images 2212 at a depth nearer the heads of people 2202, 2204 in the images 2212 in order to detect the separate people 2202, 2204. In some embodiments, the decreased depth may correspond to an average or predetermined head height of persons expected to be detected by the tracking system 100 in the space 102. In some cases, contours 2202b, 2204b may be detected at the decreased depth for both people 2202, 2204.

However, in other cases, the sensor client 105a may not detect both heads at the decreased depth. For example, if a child and an adult are closely spaced, only the adult's head may be detected at the decreased depth (e.g., at depth 2210b). In this scenario, the sensor client 105a may proceed to a slightly increased depth (e.g., to depth 2210c) to detect the head of the child. For instance, in such scenarios, the sensor client 105a iteratively increases the depth from the decreased depth towards the initial depth 2210a in order to detect two distinct contours 2202b, 2204b (e.g., for both the adult and the child in the example described above). For instance, the depth may first be decreased to depth 2210b and then increased to depth 2210c if both contours 2202b and 2204b are not detected at depth 2210b. This iterative process is described in greater detail below with respect to method 2300 of FIG. 23.

As described elsewhere in this disclosure, in some cases, the tracking system 100 may maintain a record of features, or descriptors, associated with each tracked person (see, e.g., FIG. 30, described below). As such, the sensor client 105a may access this record to determine unique depths that are associated with the people 2202, 2204, which are likely associated with merged contour 2220. For instance, depth 2210b may be associated with a known head height of person 2202, and depth 2212c may be associated with a known head height of person 2204.

Once contours 2202b and 2204b are detected, the sensor client determines a region 2202c associated with pixel coordinates 2202d of contour 2202b and a region 2204c associated with pixel coordinates 2204d of contour 2204b. For example, as described above with respect to region 2222, regions 2202c and 2204c may correspond to pixel masks or bounding boxes generated based on the corresponding contours 2202b, 2204b, respectively. For example, pixel masks may be generated to “fill in” the area inside the contours 2202b, 2204b or bounding boxes may be generated which encompass the contours 2202b, 2204b. The pixel coordinates 2202d, 2204d generally correspond to the set of positions (e.g., rows and columns) of pixels within regions 2202c, 2204c.

In some embodiments, a unique approach is employed to more reliably distinguish between closely spaced people 2202 and 2204 and determine associated regions 2202c and 2204c. In these embodiments, the regions 2202c and 2204c are determined using a unique method referred to in this disclosure as “non-minimum suppression.” Non-minimum suppression may involve, for example, determining bounding boxes associated with the contour 2202b, 2204b (e.g., using any appropriate object detection algorithm as appropriate

by a person of skilled in the relevant art). For each bounding box, a score may be calculated. As described above with respect to non-maximum suppression, the score may represent an extent to which the bounding box is similar to the other bounding boxes. However, rather than identifying bounding boxes with high scores (e.g., as with non-maximum suppression), a subset of the bounding boxes is identified with scores that are less than a threshold value (e.g., of about 20%). This subset may be used to determine regions 2202c, 2204c. For example, regions 2202c, 2204c may include regions shared by each bounding box of the identified subsets. In other words, bounding boxes that are not below the minimum score are “suppressed” and not used to identify regions 2202b, 2204b.

Prior to assigning a position or identity to the contours 2202b, 2204b and/or the associated regions 2202c, 2204c, the sensor client 105a may first check whether criteria are satisfied for distinguishing the region 2202c from region 2204c. The criteria are generally designed to ensure that the contours 2202b, 2204b (and/or the associated regions 2202c, 2204c) are appropriately sized, shaped, and positioned to be associated with the heads of the corresponding people 2202, 2204. These criteria may include one or more requirements. For example, one requirement may be that the regions 2202c, 2204c overlap by less than or equal to a threshold amount (e.g., of about 50%, e.g., of about 10%). Generally, the separate heads of different people 2202, 2204 should not overlap in a top-view image 2212. Another requirement may be that the regions 2202c, 2204c are within (e.g., bounded by, e.g., encompassed by) the merged-contour region 2222. This requirement, for example, ensures that the head contours 2202b, 2204b are appropriately positioned above the merged contour 2220 to correspond to heads of people 2202, 2204. If the contours 2202b, 2204b detected at the decreased depth are not within the merged contour 2220, then these contours 2202b, 2204b are likely not the associated with heads of the people 2202, 2204 associated with the merged contour 2220.

Generally, if the criteria are satisfied, the sensor client 105a associates region 2202c with a first pixel position 2202e of person 2202 and associates region 2204c with a second pixel position 2204e of person 2204. Each of the first and second pixel positions 2202e, 2204e generally corresponds to a single pixel position (e.g., row and column) associated with the location of the corresponding contour 2202b, 2204b in the image 2212. The first and second pixel positions 2202e, 2204e are included in the pixel positions 2226 which may be transmitted to the server 106 to determine corresponding physical (e.g., global) positions 2228, for example, based on homographies 2230 (e.g., using a previously determined homography for sensor 108a associating pixel coordinates in images 2212 generated by sensor 108a to physical coordinates in the space 102).

As described above, sensor 108b is positioned and configured to generate angled-view images 2214 of at least a portion of the field of-view 2208a of sensor 108a. The sensor client 105b receives the angled-view images 2214 from the second sensor 108b. Because of its different (e.g., angled) view of people 2202, 2204 in the space 102, an angled-view image 2214 obtained at t_{close} may be sufficient to distinguish between the people 2202, 2204. A view 2232 of contours 2202d, 2204d detected at t_{close} is shown in FIG. 22. The sensor client 105b detects a contour 2202f corresponding to the first person 2202 and determines a corresponding region 2202g associated with pixel coordinates 2202h of contour 2202f. The sensor client 105b detects a contour 2204f corresponding to the second person 2204 and

determines a corresponding region **2204g** associated with pixel coordinates **2204h** of contour **2204f**. Since contours **2202f**, **2204f** do not merge and regions **2202g**, **2204g** are sufficiently separated (e.g., they do not overlap and/or are at least a minimum pixel distance apart), the sensor client **105b** may associate region **2202g** with a first pixel position **2202i** of the first person **2202** and region **2204g** with a second pixel position **2204i** of the second person **2204**. Each of the first and second pixel positions **2202i**, **2204i** generally corresponds to a single pixel position (e.g., row and column) associated with the location of the corresponding contour **2202f**, **2204f** in the image **2214**. Pixel positions **2202i**, **2204i** may be included in pixel positions **2234** which may be transmitted to server **106** to determine physical positions **2228** of the people **2202**, **2204** (e.g., using a previously determined homography for sensor **108b** associating pixel coordinates of images **2214** generated by sensor **108b** to physical coordinates in the space **102**).

In an example operation of the tracking system **100** sensor **108a** is configured to generate top-view color-depth images of at least a portion of the space **102**. When people **2202** and **2204** are within a threshold distance of each another, the sensor client **105a** identifies an image frame (e.g., associated with view **2218**) corresponding to a time stamp (e.g., t_{close}) where contours **2202a**, **2204a** associated with the first and second person **2202**, **2204**, respectively, are merged and form contour **2220**. In order to detect each person **2202** and **2204** in the identified image frame (e.g., associated with view **2218**), the client **105a** may first attempt to detect separate contours for each person **2202**, **2204** at a first decreased depth **2210b**. As described above, depth **2210b** may be a predetermined height associated with an expected head height of people moving through the space **102**. In some embodiments, depth **2210b** may be a depth previously determined based on a measured height of person **2202** and/or a measured height of person **2204**. For example, depth **2210b** may be based on an average height of the two people **2202**, **2204**. As another example, depth **2210b** may be a depth corresponding to a predetermined head height of person **2202** (as illustrated in the example of FIG. **22**). If two contours **2202b**, **2204b** are detected at depth **2210b**, these contours may be used to determine pixel positions **2202e**, **2204e** of people **2202** and **2204**, as described above.

If only one contour **2202b** is detected at depth **2210b** (e.g., if only one person **2202**, **2204** is tall enough to be detected at depth **2210b**), the region associated with this contour **2202b** may be used to determine the pixel position **2202e** of the corresponding person, and the next person may be detected at an increased depth **2210c**. Depth **2210c** is generally greater than **2210b** but less than depth **2210a**. In the illustrative example of FIG. **22**, depth **2210c** corresponds to a predetermined head height of person **2204**. If contour **2204b** is detected for person **2204** at depth **2210c**, a pixel position **2204e** is determined based on pixel coordinates **2204d** associated with the contour **2204b** (e.g., following determination that the criteria described above are satisfied). If a contour **2204b** is not detected at depth **2210c**, the client **105a** may attempt to detect contours at progressively increased depths until a contour is detected or a maximum depth (e.g., the initial depth **2210a**) is reached. For example, the sensor client **105a** may continue to search for the contour **2204b** at increased depths (i.e., depths between depth **2210c** and the initial depth **2210a**). If the maximum depth (e.g., depth **2210a**) is reached without the contour **2204b** being detected, the client **105a** generally determines that the separate people **2202**, **2204** cannot be detected.

FIG. **23** is a flowchart illustrating a method **2300** of operating tracking system **100** to detect closely spaced people **2202**, **2204**. Method **2300** may begin at step **2302** where the sensor client **105a** receives one or more frames of top-view depth images **2212** generated by sensor **108a**. At step **2304**, the sensor client **105a** identifies a frame in which a first contour **2202a** associated with the first person **2202** is merged with a second contour **2204a** associated with the second person **2204**. Generally, the merged first and second contours (i.e., merged contour **2220**) is determined at the first depth **2212a** in the depth images **2212** received at step **2302**. The first depth **2212a** may correspond to a waist or shoulder depth of persons expected to be tracked in the space **102**. The detection of merged contour **2220** corresponds to the first person **2202** being located in the space within a threshold distance **2206b** from the second person **2204**, as described above.

At step **2306**, the sensor client **105a** determines a merged-contour region **2222**. Region **2222** is associated with pixel coordinates of the merged contour **2220**. For instance, region **2222** may correspond to coordinates of a pixel mask that overlays the detected contour. As another example, region **2222** may correspond to pixel coordinates of a bounding box determined for the contour (e.g., using any appropriate object detection algorithm). In some embodiments, a method involving non-maximum suppression is used to detect region **2222**. In some embodiments, region **2222** is determined using an artificial neural network. For example, an artificial neural network may be trained to detect contours at various depths in top-view images generated by sensor **108a**.

At step **2308**, the depth at which contours are detected in the identified image frame from step **2304** is decreased (e.g., to depth **2210b** illustrated in FIG. **22**). At step **2310a**, the sensor client **105a** determines whether a first contour (e.g., contour **2202b**) is detected at the current depth. If the contour **2202b** is not detected, the sensor client **105a** proceeds, at step **2312a**, to an increased depth (e.g., to depth **2210c**). If the increased depth corresponds to having reached a maximum depth (e.g., to reaching the initial depth **2210a**), the process ends because the first contour **2202b** was not detected. If the maximum depth has not been reached, the sensor client **105a** returns to step **2310a** and determines if the first contour **2202b** is detected at the newly increased current depth. If the first contour **2202b** is detected at step **2310a**, the sensor client **105a**, at step **2316a**, determines a first region **2202c** associated with pixel coordinates **2202d** of the detected contour **2202b**. In some embodiments, region **2202c** may be determined using a method of non-minimal suppression, as described above. In some embodiments, region **2202c** may be determined using an artificial neural network.

The same or a similar approach—illustrated in steps **2210b**, **2212b**, **2214b**, and **2216b**—may be used to determine a second region **2204c** associated with pixel coordinates **2204d** of the contour **2204b**. For example, at step **2310b**, the sensor client **105a** determines whether a second contour **2204b** is detected at the current depth. If the contour **2204b** is not detected, the sensor client **105a** proceeds, at step **2312b**, to an increased depth (e.g., to depth **2210c**). If the increased depth corresponds to having reached a maximum depth (e.g., to reaching the initial depth **2210a**), the process ends because the second contour **2204b** was not detected. If the maximum depth has not been reached, the sensor client **105a** returns to step **2310b** and determines if the second contour **2204b** is detected at the newly increased current depth. If the second contour **2204b** is detected at step

2210a, the sensor client 105a, at step 2316a, determines a second region 2204c associated with pixel coordinates 2204d of the detected contour 2204b. In some embodiments, region 2204c may be determined using a method of non-minimal suppression or an artificial neural network, as described above.

At step 2318, the sensor client 105a determines whether criteria are satisfied for distinguishing the first and second regions determined in steps 2316a and 2316b, respectively. For example, the criteria may include one or more requirements. For example, one requirement may be that the regions 2202c, 2204c overlap by less than or equal to a threshold amount (e.g., of about 10%). Another requirement may be that the regions 2202c, 2204c are within (e.g., bounded by, e.g., encompassed by) the merged-contour region 2222 (determined at step 2306). If the criteria are not satisfied, method 2300 generally ends.

Otherwise, if the criteria are satisfied at step 2318, the method 2300 proceeds to steps 2320 and 2322 where the sensor client 105a associates the first region 2202b with a first pixel position 2202e of the first person 2202 (step 2320) and associates the second region 2204b with a first pixel position 2202e of the first person 2204 (step 2322). Associating the regions 2202c, 2204c to pixel positions 2202e, 2204e may correspond to storing in a memory pixel coordinates 2202d, 2204d of the regions 2202c, 2204c and/or an average pixel position corresponding to each of the regions 2202c, 2204c along with an object identifier for the people 2202, 2204.

At step 2324, the sensor client 105a may transmit the first and second pixel positions (e.g., as pixel positions 2226) to the server 106. At step 2326, the server 106 may apply a homography (e.g., of homographies 2230) for the sensor 2202 to the pixel positions to determine corresponding physical (e.g., global) positions 2228 for the first and second people 2202, 2204. Examples of generating and using homographies 2230 are described in greater detail above with respect to FIGS. 2-7.

Modifications, additions, or omissions may be made to method 2300 depicted in FIG. 23. Method 2300 may include more, fewer, or other steps. For example, steps may be performed in parallel or in any suitable order. While at times discussed as system 2200, sensor client 22105a, master server 2208, or components of any of thereof performing steps, any suitable system or components of the system may perform one or more steps of the method.

Multi-Sensor Image Tracking on a Local and Global Planes

As described elsewhere in this disclosure (e.g., with respect to FIGS. 19-23 above), tracking people (e.g., or other target objects) in space 102 using multiple sensors 108 presents several previously unrecognized challenges. This disclosure encompasses not only the recognition of these challenges but also unique solutions to these challenges. For instance, systems and methods are described in this disclosure that track people both locally (e.g., by tracking pixel positions in images received from each sensor 108) and globally (e.g., by tracking physical positions on a global plane corresponding to the physical coordinates in the space 102). Person tracking may be more reliable when performed both locally and globally. For example, if a person is "lost" locally (e.g., if a sensor 108 fails to capture a frame and a person is not detected by the sensor 108), the person may still be tracked globally based on an image from a nearby sensor 108 (e.g., the angled-view sensor 108b described with respect to FIG. 22 above), an estimated local position

of the person determined using a local tracking algorithm, and/or an estimated global position determined using a global tracking algorithm.

As another example, if people appear to merge (e.g., if detected contours merge into a single merged contour, as illustrated in view 2216 of FIG. 22 above) at one sensor 108, an adjacent sensor 108 may still provide a view in which the people are separate entities (e.g., as illustrated in view 2232 of FIG. 22 above). Thus, information from an adjacent sensor 108 may be given priority for person tracking. In some embodiments, if a person tracked via a sensor 108 is lost in the local view, estimated pixel positions may be determined using a tracking algorithm and reported to the server 106 for global tracking, at least until the tracking algorithm determines that the estimated positions are below a threshold confidence level.

FIGS. 24A-C illustrate the use of a tracking subsystem 2400 to track a person 2402 through the space 102. FIG. 24A illustrates a portion of the tracking system 100 of FIG. 1 when used to track the position of person 2402 based on image data generated by sensors 108a-c. The position of person 2402 is illustrated at three different time points: t_1 , t_2 , and t_3 . Each of the sensors 108a-c is a sensor 108 of FIG. 1, described above. Each sensor 108a-c has a corresponding field-of-view 2404a-c, which corresponds to the portion of the space 102 viewed by the sensor 108a-c. As shown in FIG. 24A, each field-of-view 2404a-c overlaps with that of the adjacent sensor(s) 108a-c. For example, the adjacent fields-of-view 2404a-c may overlap by between about 10% and 30%. Sensors 108a-c generally generate top-view images and transmit corresponding top-view image feeds 2406a-c to a tracking subsystem 2400.

The tracking subsystem 2400 includes the client(s) 105 and server 106 of FIG. 1. The tracking system 2400 generally receives top-view image feeds 2406a-c generated by sensors 108a-c, respectively, and uses the received images (see FIG. 24B) to track a physical (e.g., global) position of the person 2402 in the space 102 (see FIG. 24C). Each sensor 108a-c may be coupled to a corresponding sensor client 105 of the tracking subsystem 2400. As such, the tracking subsystem 2400 may include local particle filter trackers 2444 for tracking pixel positions of person 2402 in images generated by sensors 108a-b, global particle filter trackers 2446 for tracking physical positions of person 2402 in the space 102.

FIG. 24B shows example top-view images 2408a-c, 2418a-c, and 2426a-c generated by each of the sensors 108a-c at times t_1 , t_2 , and t_3 . Certain of the top-view images include representations of the person 2402 (i.e., if the person 2402 was in the field-of-view 2404a-c of the sensor 108a-c at the time he image 2408a-c, 2418a-c, and 2426a-c was obtained). For example, at time t_1 , images 2408a-c are generated by sensors 108a-c, respectively, and provided to the tracking subsystem 2400. The tracking subsystem 2400 detects a contour 2410 associated with person 2402 in image 2408a. For example, the contour 2410 may correspond to a curve outlining the border of a representation of the person 2402 in image 2408a (e.g., detected based on color (e.g., RGB) image data at a predefined depth in image 2408a, as described above with respect to FIG. 19). The tracking subsystem 2400 determines pixel coordinates 2412a, which are illustrated in this example by the bounding box 2412b in image 2408a. Pixel position 2412c is determined based on the coordinates 2412a. The pixel position 2412c generally refers to the location (i.e., row and column) of the person 2402 in the image 2408a. Since the object 2402 is also within the field-of-view 2404b of the second sensor 108b at

t_1 (see FIG. 24A), the tracking system also detects a contour 2414 in image 2408b and determines corresponding pixel coordinates 2416a (i.e., associated with bounding box 2416b) for the object 2402. Pixel position 2416c is determined based on the coordinates 2416a. The pixel position 2416c generally refers to the pixel location (i.e., row and column) of the person 2402 in the image 2408b. At time t_1 , the object 2402 is not in the field-of-view 2404c of the third sensor 108c (see FIG. 24A). Accordingly, the tracking subsystem 2400 does not determine pixel coordinates for the object 2402 based on the image 2408c received from the third sensor 108c.

Turning now to FIG. 24C, the tracking subsystem 2400 (e.g., the server 106 of the tracking subsystem 2400) may determine a first global position 2438 based on the determined pixel positions 2412c and 2416c (e.g., corresponding to pixel coordinates 2412a, 2416a and bounding boxes 2412b, 2416b, described above). The first global position 2438 corresponds to the position of the person 2402 in the space 102, as determined by the tracking subsystem 2400. In other words, the tracking subsystem 2400 uses the pixel positions 2412c, 2416c determined via the two sensors 108a,b to determine a single physical position 2438 for the person 2402 in the space 102. For example, a first physical position 2412d may be determined from the pixel position 2412c associated with bounding box 2412b using a first homography associating pixel coordinates in the top-view images generated by the first sensor 108a to physical coordinates in the space 102. A second physical position 2416d may similarly be determined using the pixel position 2416c associated with bounding box 2416b using a second homography associating pixel coordinates in the top-view images generated by the second sensor 108b to physical coordinates in the space 102. In some cases, the tracking subsystem 2400 may compare the distance between first and second physical positions 2412d and 2416d to a threshold distance 2448 to determine whether the positions 2412d, 2416d correspond to the same person or different people (see, e.g., step 2620 of FIG. 26, described below). The first global position 2438 may be determined as an average of the first and second physical positions 2410d, 2414d. In some embodiments, the global position is determined by clustering the first and second physical positions 2410d, 2414d (e.g., using any appropriate clustering algorithm). The first global position 2438 may correspond to (x,y) coordinates of the position of the person 2402 in the space 102.

Returning to FIG. 24A, at time t_2 , the object 2402 is within fields-of-view 2404a and 2404b corresponding to sensors 108a,b. As shown in FIG. 24B, a contour 2422 is detected in image 2418b and corresponding pixel coordinates 2424a, which are illustrated by bounding box 2424b, are determined. Pixel position 2424c is determined based on the coordinates 2424a. The pixel position 2424c generally refers to the location (i.e., row and column) of the person 2402 in the image 2418b. However, in this example, the tracking subsystem 2400 fails to detect, in image 2418a from sensor 108a, a contour associated with object 2402. This may be because the object 2402 was at the edge of the field-of-view 2404a, because of a lost image frame from feed 2406a, because the position of the person 2402 in the field-of-view 2404a corresponds to an auto-exclusion zone for sensor 108a (see FIGS. 19-21 and corresponding description above), or because of any other malfunction of sensor 108a and/or the tracking subsystem 2400. In this case, the tracking subsystem 2400 may locally (e.g., at the particular client 105 which is coupled to sensor 108a) estimate pixel coordinates 2420a and/or corresponding pixel

position 2420b for object 2402. For example, a local particle filter tracker 2444 for object 2402 in images generated by sensor 108a may be used to determine the estimated pixel position 2420b.

FIGS. 25A, B illustrate the operation of an example particle filter tracker 2444, 2446 (e.g., for determining estimated pixel position 2420a). FIG. 25A illustrates a region 2500 in pixel coordinates or physical coordinates of space 102. For example, region 2500 may correspond to a pixel region in an image or to a region in physical space. In a first zone 2502, an object (e.g., person 2402) is detected at position 2504. The particle filter determines several estimated subsequent positions 2506 for the object. The estimated subsequent positions 2506 are illustrated as the dots or “particles” in FIG. 25A and are generally determined based on a history of previous positions of the object. Similarly, another zone 2508 shows a position 2510 for another object (or the same object at a different time) along with estimated subsequent positions 2512 of the “particles” for this object.

For the object at position 2504, the estimated subsequent positions 2506 are primarily clustered in a similar area above and to the right of position 2504, indicating that the particle filter tracker 2444, 2446 may provide a relatively good estimate of a subsequent position. Meanwhile, the estimated subsequent positions 2512 are relatively randomly distributed around position 2510 for the object, indicating that the particle filter tracker 2444, 2446 may provide a relatively poor estimate of a subsequent position. FIG. 25B shows a distribution plot 2550 of the particles illustrated in FIG. 25A, which may be used to quantify the quality of an estimated position based on a standard deviation value (σ).

In FIG. 25B, curve 2552 corresponds to the position distribution of anticipated positions 2506, and curve 2554 corresponds to the position distribution of the anticipated positions 2512. Curve 2554 has to a relatively narrow distribution such that the anticipated positions 2506 are primarily near the mean position (μ). For example, the narrow distribution corresponds to the particles primarily having a similar position, which in this case is above and to right of position 2504. In contrast, curve 2554 has a broader distribution, where the particles are more randomly distributed around the mean position (μ). Accordingly, the standard deviation of curve 2552 (σ_1) is smaller than the standard deviation curve 2554 (σ_2). Generally, a standard deviation (e.g., either σ_1 or σ_2) may be used as a measure of an extent to which an estimated pixel position generated by the particle filter tracker 2444, 2446 is likely to be correct. If the standard deviation is less than a threshold standard deviation ($\sigma_{threshold}$), as is the case with curve 2552 and σ_1 , the estimated position generated by a particle filter tracker 2444, 2446 may be used for object tracking. Otherwise, the estimated position generally is not used for object tracking.

Referring again to FIG. 24C, the tracking subsystem 2400 (e.g., the server 106 of tracking subsystem 2400) may determine a second global position 2440 for the object 2402 in the space 102 based on the estimated pixel position 2420b associated with estimated bounding box 2420a in frame 2418a and the pixel position 2424c associated with bounding box 2424b from frame 2418b. For example, a first physical position 2420c may be determined using a first homography associating pixel coordinates in the top-view images generated by the first sensor 108a to physical coordinates in the space 102. A second physical position 2424d may be determined using a second homography associating pixel coordinates in the top-view images generated by the second sensor 108b to physical coordinates in the space 102.

The tracking subsystem **2400** (i.e., server **106** of the tracking subsystem **2400**) may determine the second global position **2440** based on the first and second physical positions **2420c**, **2424d**, as described above with respect to time t_1 . The second global position **2440** may correspond to (x,y) coordinates of the person **2402** in the space **102**.

Turning back to FIG. **24A**, at time t_3 , the object **2402** is within the field-of-view **2404b** of sensor **108b** and the field-of-view **2404c** of sensor **108c**. Accordingly, these images **2426b,c** may be used to track person **2402**. FIG. **24B** shows that a contour **2428** and corresponding pixel coordinates **2430a**, pixel region **2430b**, and pixel position **2430c** are determined in frame **2426b** from sensor **108b**, while a contour **2432** and corresponding pixel coordinates **2434a**, pixel region **2434b**, and pixel position **2434c** are detected in frame **2426c** from sensor **108c**. As shown in FIG. **24C** and as described in greater detail above for times t_1 and t_2 , the tracking subsystem **2400** may determine a third global position **2442** for the object **2402** in the space based on the pixel position **2430c** associated with bounding box **2430b** in frame **2426b** and the pixel position **2434c** associated with bounding box **2434b** from frame **2426c**. For example, a first physical position **2430d** may be determined using a second homography associating pixel coordinates in the top-view images generated by the second sensor **108b** to physical coordinates in the space **102**. A second physical position **2434d** may be determined using a third homography associating pixel coordinates in the top-view images generated by the third sensor **108c** to physical coordinates in the space **102**. The tracking subsystem **2400** may determine the global position **2442** based on the first and second physical positions **2430d**, **2434d**, as described above with respect to times t_1 and t_2 .

FIG. **26** is a flow diagram illustrating the tracking of person **2402** in space the **102** based on top-view images (e.g., images **2408a-c**, **2418a0c**, **2426a-c** from feeds **2406a**, **b**, generated by sensors **108a,b**, described above. Field-of-view **2404a** of sensor **108a** and field-of-view **2404b** of sensors **108b** generally overlap by a distance **2602**. In one embodiment, distance **2602** may be about 10% to 30% of the fields-of-view **2404a,b**. In this example, the tracking subsystem **2400** includes the first sensor client **105a**, the second sensor client **105b**, and the server **106**. Each of the first and second sensor clients **105a,b** may be a client **105** described above with respect to FIG. **1**. The first sensor client **105a** is coupled to the first sensor **108a** and configured to track, based on the first feed **2406a**, a first pixel position **2112c** of the person **2402**. The second sensor client **105b** is coupled to the second sensor **108b** and configured to track, based on the second feed **2406b**, a second pixel position **2416c** of the same person **2402**.

The server **106** generally receives pixel positions from clients **105a,b** and tracks the global position of the person **2402** in the space **102**. In some embodiments, the server **106** employs a global particle filter tracker **2446** to track a global physical position of the person **2402** and one or more other people **2604** in the space **102**. Tracking people both locally (i.e., at the "pixel level" using clients **105a,b**) and globally (i.e., based on physical positions in the space **102**) improves tracking by reducing and/or eliminating noise and/or other tracking errors which may result from relying on either local tracking by the clients **105a,b** or global tracking by the server **106** alone.

FIG. **26** illustrates a method **2600** implemented by sensor clients **105a,b** and server **106**. Sensor client **105a** receives the first data feed **2406a** from sensor **108a** at step **2606a**. The feed may include top-view images (e.g., images **2408a-c**,

2418a-c, **2426a-c** of FIG. **24**). The images may be color images, depth images, or color-depth images. In an image from the feed **2406a** (e.g., corresponding to a certain timestamp), the sensor client **105a** determines whether a contour is detected at step **2608a**. If a contour is detected at the timestamp, the sensor client **105a** determines a first pixel position **2412c** for the contour at step **2610a**. For instance, the first pixel position **2412c** may correspond to pixel coordinates associated with a bounding box **2412b** determined for the contour (e.g., using any appropriate object detection algorithm). As another example, the sensor client **105a** may generate a pixel mask that overlays the detected contour and determine pixel coordinates of the pixel mask, as described above with respect to step **2104** of FIG. **21**.

If a contour is not detected at step **2608a**, a first particle filter tracker **2444** may be used to estimate a pixel position (e.g., estimated position **2420b**), based on a history of previous positions of the contour **2410**, at step **2612a**. For example, the first particle filter tracker **2444** may generate a probability-weighted estimate of a subsequent first pixel position corresponding to the timestamp (e.g., as described above with respect to FIGS. **25A, B**). Generally, if the confidence level (e.g., based on a standard deviation) of the estimated pixel position **2420b** is below a threshold value (e.g., see FIG. **25B** and related description above), no pixel position is determined for the timestamp by the sensor client **105a**, and no pixel position is reported to server **106** for the timestamp. This prevents the waste of processing resources which would otherwise be expended by the server **106** in processing unreliable pixel position data. As described below, the server **106** can often still track person **2402**, even when no pixel position is provided for a given timestamp, using the global particle filter tracker **2446** (see steps **2626**, **2632**, and **2636** below).

The second sensor client **105b** receives the second data feed **2406b** from sensor **108b** at step **2606b**. The same or similar steps to those described above for sensor client **105a** are used to determine a second pixel position **2416c** for a detected contour **2414** or estimate a pixel position based on a second particle filter tracker **2444**. At step **2608b**, the sensor client **105b** determines whether a contour **2414** is detected in an image from feed **2406b** at a given timestamp. If a contour **2414** is detected at the timestamp, the sensor client **105b** determines a first pixel position **2416c** for the contour **2414** at step **2610b** (e.g., using any of the approaches described above with respect to step **2610a**). If a contour **2414** is not detected, a second particle filter tracker **2444** may be used to estimate a pixel position at step **2612b** (e.g., as described above with respect to step **2612a**). If the confidence level of the estimated pixel position is below a threshold value (e.g., based on a standard deviation value for the tracker **2444**), no pixel position is determined for the timestamp by the sensor client **105b**, and no pixel position is reported for the timestamp to the server **106**.

While steps **2606a,b-2612a,b** are described as being performed by sensor client **105a** and **105b**, it should be understood that in some embodiments, a single sensor client **105** may receive the first and second image feeds **2406a,b** from sensors **108a,b** and perform the steps described above. Using separate sensor clients **105a,b** for separate sensors **108a,b** or sets of sensors **108** may provide redundancy in case of client **105** malfunctions (e.g., such that even if one sensor client **105** fails, feeds from other sensors may be processed by other still-functioning clients **105**).

At step **2614**, the server **106** receives the pixel positions **2412c**, **2416c** determined by the sensor clients **105a,b**. At step **2616**, the server **106** may determine a first physical

position **2412d** based on the first pixel position **2412c** determined at step **2610a** or estimated at step **2612a** by the first sensor client **105a**. For example, the first physical position **2412d** may be determined using a first homography associating pixel coordinates in the top-view images generated by the first sensor **108a** to physical coordinates in the space **102**. At step **2618**, the server **106** may determine a second physical position **2416d** based on the second pixel position **2416c** determined at step **2610b** or estimated at step **2612b** by the first sensor client **105b**. For instance, the second physical position **2416d** may be determined using a second homography associating pixel coordinates in the top-view images generated by the second sensor **108b** to physical coordinates in the space **102**.

At step **2620** the server **106** determines whether the first and second positions **2412d**, **2416d** (from steps **2616** and **2618**) are within a threshold distance **2448** (e.g., of about six inches) of each other. In general, the threshold distance **2448** may be determined based on one or more characteristics of the system tracking system **100** and/or the person **2402** or another target object being tracked. For example, the threshold distance **2448** may be based on one or more of the distance of the sensors **108a-b** from the object, the size of the object, the fields-of-view **2404a-b**, the sensitivity of the sensors **108a-b**, and the like. Accordingly, the threshold distance **2448** may range from just over zero inches to greater than six inches depending on these and other characteristics of the tracking system **100**.

If the positions **2412d**, **2416d** are within the threshold distance **2448** of each other at step **2620**, the server **106** determines that the positions **2412d**, **2416d** correspond to the same person **2402** at step **2622**. In other words, the server **106** determines that the person detected by the first sensor **108a** is the same person detected by the second sensor **108b**. This may occur, at a given timestamp, because of the overlap **2604** between field-of-view **2404a** and field-of-view **2404b** of sensors **108a** and **108b**, as illustrated in FIG. **26**.

At step **2624**, the server **106** determines a global position **2438** (i.e., a physical position in the space **102**) for the object based on the first and second physical positions from steps **2616** and **2618**. For instance, the server **106** may calculate an average of the first and second physical positions **2412d**, **2416d**. In some embodiments, the global position **2438** is determined by clustering the first and second physical positions **2412d**, **2416d** (e.g., using any appropriate clustering algorithm). At step **2626**, a global particle filter tracker **2446** is used to track the global (e.g., physical) position **2438** of the person **2402**. An example of a particle filter tracker is described above with respect to FIGS. **25A, B**. For instance, the global particle filter tracker **2446** may generate probability-weighted estimates of subsequent global positions at subsequent times. If a global position **2438** cannot be determined at a subsequent timestamp (e.g., because pixel positions are not available from the sensor clients **105a,b**), the particle filter tracker **2446** may be used to estimate the position.

If at step **2620** the first and second physical positions **2412d**, **2416d** are not within the threshold distance **2448** from each other, the server **106** generally determines that the positions correspond to different objects **2402**, **2604** at step **2628**. In other words, the server **106** may determine that the physical positions determined at steps **2616** and **2618** are sufficiently different, or far apart, for them to correspond to the first person **2402** and a different second person **2604** in the space **102**.

At step **2630**, the server **106** determines a global position for the first object **2402** based on the first physical position

2412c from step **2616**. Generally, in the case of having only one physical position **2412c** on which to base the global position, the global position is the first physical position **2412c**. If other physical positions are associated with the first object (e.g., based on data from other sensors **108**, which for clarity are not shown in FIG. **26**), the global position of the first person **2402** may be an average of the positions or determined based on the positions using any appropriate clustering algorithm, as described above. At step **2632**, a global particle filter tracker **2446** may be used to track the first global position of the first person **2402**, as is also described above.

At step **2634**, the server **106** determines a global position for the second person **2404** based on the second physical position **2416c** from step **2618**. Generally, in the case of having only one physical position **2416c** on which to base the global position, the global position is the second physical position **2416c**. If other physical positions are associated with the second object (e.g., based on data from other sensors **108**, which not shown in FIG. **26** for clarity), the global position of the second person **2604** may be an average of the positions or determined based on the positions using any appropriate clustering algorithm. At step **2636**, a global particle filter tracker **2446** is used to track the second global position of the second object, as described above.

Modifications, additions, or omissions may be made to the method **2600** described above with respect to FIG. **26**. The method may include more, fewer, or other steps. For example, steps may be performed in parallel or in any suitable order. While at times discussed as a tracking subsystem **2400**, sensor clients **105a,b**, server **106**, or components of any thereof performing steps, any suitable system or components of the system may perform one or more steps of the method **2600**.

Candidate Lists

When the tracking system **100** is tracking people in the space **102**, it may be challenging to reliably identify people under certain circumstances such as when they pass into or near an auto-exclusion zone (see FIGS. **19-21** and corresponding description above), when they stand near another person (see FIGS. **22-23** and corresponding description above), and/or when one or more of the sensors **108**, client(s) **105**, and/or server **106** malfunction. For instance, after a first person becomes close to or even comes into contact with (e.g., “collides” with) a second person, it may be difficult to determine which person is which (e.g., as described above with respect to FIG. **22**). Conventional tracking systems may use physics-based tracking algorithms in an attempt to determine which person is which based on estimated trajectories of the people (e.g., estimated as though the people are marbles colliding and changing trajectories according to a conservation of momentum, or the like). However, identities of people may be more difficult to track reliably, because movements may be random. As described above, the tracking system **100** may employ particle filter tracking for improved tracking of people in the space **102** (see e.g., FIGS. **24-26** and the corresponding description above). However, even with these advancements, the identities of people being tracked may be difficult to determine at certain times. This disclosure particularly encompasses the recognition that positions of people who are shopping in a store (i.e., moving about a space, selecting items, and picking up the items) are difficult or impossible to track using previously available technology because movement of these people is random and does not follow a readily defined pattern or model (e.g., such as the physics-

based models of previous approaches). Accordingly, there is a lack of tools for reliably and efficiently tracking people (e.g., or other target objects).

This disclosure provides a solution to the problems of previous technology, including those described above, by maintaining a record, which is referred to in this disclosure as a "candidate list," of possible person identities, or identifiers (i.e., the usernames, account numbers, etc. of the people being tracked), during tracking. A candidate list is generated and updated during tracking to establish the possible identities of each tracked person. Generally, for each possible identity or identifier of a tracked person, the candidate list also includes a probability that the identity, or identifier, is believed to be correct. The candidate list is updated following interactions (e.g., collisions) between people and in response to other uncertainty events (e.g., a loss of sensor data, imaging errors, intentional trickery, etc.).

In some cases, the candidate list may be used to determine when a person should be re-identified (e.g., using methods described in greater detail below with respect to FIGS. 29-32). Generally, re-identification is appropriate when the candidate list of a tracked person indicates that the person's identity is not sufficiently well known (e.g., based on the probabilities stored in the candidate list being less than a threshold value). In some embodiments, the candidate list is used to determine when a person is likely to have exited the space 102 (i.e., with at least a threshold confidence level), and an exit notification is only sent to the person after there is high confidence level that the person has exited (see, e.g., view 2730 of FIG. 27, described below). In general, processing resources may be conserved by only performing potentially complex person re-identification tasks when a candidate list indicates that a person's identity is no longer known according to pre-established criteria.

FIG. 27 is a flow diagram illustrating how identifiers 2701a-c associated with tracked people (e.g., or any other target object) may be updated during tracking over a period of time from an initial time to t_0 a final time t_5 by tracking system 100. People may be tracked using tracking system 100 based on data from sensors 108, as described above. FIG. 27 depicts a plurality of views 2702, 2716, 2720, 2724, 2728, 2730 at different time points during tracking. In some embodiments, views 2702, 2716, 2720, 2724, 2728, 2730 correspond to a local frame view (e.g., as described above with respect to FIG. 22) from a sensor 108 with coordinates in units of pixels (e.g., or any other appropriate unit for the data type generated by the sensor 108). In other embodiments, views 2702, 2716, 2720, 2724, 2728, 2730 correspond to global views of the space 102 determined based on data from multiple sensors 108 with coordinates corresponding to physical positions in the space (e.g., as determined using the homographies described in greater detail above with respect to FIGS. 2-7). For clarity and conciseness, the example of FIG. 27 is described below in terms of global views of the space 102 (i.e., a view corresponding to the physical coordinates of the space 102).

The tracked object regions 2704, 2708, 2712 correspond to regions of the space 102 associated with the positions of corresponding people (e.g., or any other target object) moving through the space 102. For example, each tracked object region 2704, 2708, 2712 may correspond to a different person moving about in the space 102. Examples of determining the regions 2704, 2708, 2712 are described above, for example, with respect to FIGS. 21, 22, and 24. As one example, the tracked object regions 2704, 2708, 2712 may be bounding boxes identified for corresponding objects in the space 102. As another example, tracked object regions

2704, 2708, 2712 may correspond to pixel masks determined for contours associated with the corresponding objects in the space 102 (see, e.g., step 2104 of FIG. 21 for a more detailed description of the determination of a pixel mask). Generally, people may be tracked in the space 102 and regions 2704, 2708, 2712 may be determined using any appropriate tracking and identification method.

View 2702 at initial time to includes a first tracked object region 2704, a second tracked object region 2708, and a third tracked object region 2712. The view 2702 may correspond to a representation of the space 102 from a top view with only the tracked object regions 2704, 2708, 2712 shown (i.e., with other objects in the space 102 omitted). At time to, the identities of all of the people are generally known (e.g., because the people have recently entered the space 102 and/or because the people have not yet been near each other). The first tracked object region 2704 is associated with a first candidate list 2706, which includes a probability ($P_A=100\%$) that the region 2704 (or the corresponding person being tracked) is associated with a first identifier 2701a. The second tracked object region 2708 is associated with a second candidate list 2710, which includes a probability ($P_B=100\%$) that the region 2708 (or the corresponding person being tracked) is associated with a second identifier 2701b. The third tracked object region 2712 is associated with a third candidate list 2714, which includes a probability ($P_C=100\%$) that the region 2712 (or the corresponding person being tracked) is associated with a third identifier 2701c. Accordingly, at time t_1 , the candidate lists 2706, 2710, 2714 indicate that the identity of each of the tracked object regions 2704, 2708, 2712 is known with all probabilities having a value of one hundred percent.

View 2716 shows positions of the tracked objects 2704, 2708, 2712 at a first time t_1 , which is after the initial time to. At time t_1 , the tracking system detects an event which may cause the identities of the tracked object regions 2704, 2708 to be less certain. In this example, the tracking system 100 detects that the distance 2718a between the first object region 274 and the second object region 2708 is less than or equal to a threshold distance 2718b. Because the tracked object regions were near each other (i.e., within the threshold distance 2718b), there is a non-zero probability that the regions may be misidentified during subsequent times. The threshold distance 2718b may be any appropriate distance, as described above with respect to FIG. 22. For example, the tracking system 100 may determine that the first object region 2704 is within the threshold distance 2718b of the second object region 2708 by determining first coordinates of the first object region 2704, determining second coordinates of the second object region 2708, calculating a distance 2718a, and comparing distance 2718a to the threshold distance 2718b. In some embodiments, the first and second coordinates correspond to pixel coordinates in an image capturing the first and second people, and the distance 2718a corresponds to a number of pixels between these pixel coordinates. For example, as illustrated in view 2716 of FIG. 27, the distance 2718a may correspond to the pixel distance between centroids of the tracked object regions 2704, 2708. In other embodiments, the first and second coordinates correspond to physical, or global, coordinates in the space 102, and the distance 2718a corresponds to a physical distance (e.g., in units of length, such as inches). For example, physical coordinates may be determined using the homographies described in greater detail above with respect to FIGS. 2-7.

After detecting that the identities of regions 2704, 2708 are less certain (i.e., that the first object region 2704 is within

the threshold distance 2718*b* of the second object region 2708), the tracking system 100 determines a probability 2717 that the first tracked object region 2704 switched identifiers 2701*a-c* with the second tracked object region 2708. For example, when two contours become close in an image, there is a chance that the identities of the contours may be incorrect during subsequent tracking (e.g., because the tracking system 100 may assign the wrong identifier 2701*a-c* to the contours between frames). The probability 2717 that the identifiers 2701*a-c* switched may be determined, for example, by accessing a predefined probability value (e.g., of 50%). In other cases, the probability 2717 may be based on the distance 2718*a* between the object regions 2704, 2708. For example, as the distance 2718 decreases, the probability 2717 that the identifiers 2701*a-c* switched may increase. In the example of FIG. 27, the determined probability 2717 is 20%, because the object regions 2704, 2708 are relatively far apart but there is some overlap between the regions 2704, 2708.

In some embodiments, the tracking system 100 may determine a relative orientation between the first object region 2704 and the second object region 2708, and the probability 2717 that the object regions 2704, 2708 switched identifiers 2701*a-c* may be based on this relative orientation. The relative orientation may correspond to an angle between a direction a person associated with the first region 2704 is facing and a direction a person associated with the second region 2708 is facing. For example, if the angle between the directions faced by people associated with first and second regions 2704, 2708 is near 180° (i.e., such that the people are facing in opposite directions), the probability 2717 that identifiers 2701*a-c* switched may be decreased because this case may correspond to one person accidentally backing into the other person.

Based on the determined probability 2717 that the tracked object regions 2704, 2708 switched identifiers 2701*a-c* (e.g., 20% in this example), the tracking system 100 updates the first candidate list 2706 for the first object region 2704. The updated first candidate list 2706 includes a probability ($P_A=80\%$) that the first region 2704 is associated with the first identifier 2701*a* and a probability ($P_B=20\%$) that the first region 2704 is associated with the second identifier 2701*b*. The second candidate list 2710 for the second object region 2708 is similarly updated based on the probability 2717 that the first object region 2704 switched identifiers 2701*a-c* with the second object region 2708. The updated second candidate list 2710 includes a probability ($P_A=20\%$) that the second region 2708 is associated with the first identifier 2701*a* and a probability ($P_B=80\%$) that the second region 2708 is associated with the second identifier 2701*b*.

View 2720 shows the object regions 2704, 2708, 2712 at a second time point t_2 , which follows time t_1 . At time t_2 , a first person corresponding to the first tracked region 2704 stands close to a third person corresponding to the third tracked region 2712. In this example case, the tracking system 100 detects that the distance 2722 between the first object region 2704 and the third object region 2712 is less than or equal to the threshold distance 2718*b* (i.e., the same threshold distance 2718*b* described above with respect to view 2716). After detecting that the first object region 2704 is within the threshold distance 2718*b* of the third object region 2712, the tracking system 100 determines a probability 2721 that the first tracked object region 2704 switched identifiers 2701*a-c* with the third tracked object region 2712. As described above, the probability 2721 that the identifiers 2701*a-c* switched may be determined, for example, by accessing a predefined probability value (e.g.,

of 50%). In some cases, the probability 2721 may be based on the distance 2722 between the object regions 2704, 2712. For example, since the distance 2722 is greater than distance 2718*a* (from view 2716, described above), the probability 2721 that the identifiers 2701*a-c* switched may be greater at time t_1 than at time t_2 . In the example of view 2720 of FIG. 27, the determined probability 2721 is 10% (which is smaller than the switching probability 2717 of 20% determined at time t_1).

Based on the determined probability 2721 that the tracked object regions 2704, 2712 switched identifiers 2701*a-c* (e.g., of 10% in this example), the tracking system 100 updates the first candidate list 2706 for the first object region 2704. The updated first candidate list 2706 includes a probability ($P_A=73\%$) that the first object region 2704 is associated with the first identifier 2701*a*, a probability ($P_B=17\%$) that the first object region 2704 is associated with the second identifier 2701*b*, and a probability ($P_C=10\%$) that the first object region 2704 is associated with the third identifier 2701*c*. The third candidate list 2714 for the third object region 2712 is similarly updated based on the probability 2721 that the first object region 2704 switched identifiers 2701*a-c* with the third object region 2712. The updated third candidate list 2714 includes a probability ($P_A=7\%$) that the third object region 2712 is associated with the first identifier 2701*a*, a probability ($P_B=3\%$) that the third object region 2712 is associated with the second identifier 2701*b*, and a probability ($P_C=90\%$) that the third object region 2712 is associated with the third identifier 2701*c*. Accordingly, even though the third object region 2712 never interacted with (e.g., came within the threshold distance 2718*b* of) the second object region 2708, there is still a non-zero probability ($P_B=3\%$) that the third object region 2712 is associated with the second identifier 2701*b*, which was originally assigned (at time t_0) to the second object region 2708. In other words, the uncertainty in object identity that was detected at time t_1 is propagated to the third object region 2712 via the interaction with region 2704 at time t_2 . This unique “propagation effect” facilitates improved object identification and can be used to narrow the search space (e.g., the number of possible identifiers 2701*a-c* that may be associated with a tracked object region 2704, 2708, 2712) when object re-identification is needed (as described in greater detail below and with respect to FIGS. 29-32).

View 2724 shows third object region 2712 and an unidentified object region 2726 at a third time point t_3 , which follows time t_2 . At time t_3 , the first and second people associated with regions 2704, 2708 come into contact (e.g., or “collide”) or are otherwise so close to one another that the tracking system 100 cannot distinguish between the people. For example, contours detected for determining the first object region 2704 and the second object region 2708 may have merged resulting in the single unidentified object region 2726. Accordingly, the position of object region 2726 may correspond to the position of one or both of object regions 2704 and 2708. At time t_3 , the tracking system 100 may determine that the first and second object regions 2704, 2708 are no longer detected because a first contour associated with the first object region 2704 is merged with a second contour associated with the second object region 2708.

The tracking system 100 may wait until a subsequent time t_4 (shown in view 2728) when the first and second object regions 2704, 2708 are again detected before the candidate lists 2706, 2710 are updated. Time t_4 generally corresponds to a time when the first and second people associated with regions 2704, 2708 have separated from each other such that

each person can be tracked in the space 102. Following a merging event such as is illustrated in view 2724, the probability 2725 that regions 2704 and 2708 have switched identifiers 2701a-c may be 50%. At time t_4 , updated candidate list 2706 includes an updated probability ($P_A=60\%$) that the first object region 2704 is associated with the first identifier 2701a, an updated probability ($P_B=35\%$) that the first object region 2704 is associated with the second identifier 2701b, and an updated probability ($P_C=5\%$) that the first object region 2704 is associated with the third identifier 2701c. Updated candidate list 2710 includes an updated probability ($P_A=33\%$) that the second object region 2708 is associated with the first identifier 2701a, an updated probability ($P_B=62\%$) that the second object region 2708 is associated with the second identifier 2701b, and an updated probability ($P_C=5\%$) that the second object region 2708 is associated with the third identifier 2701c. Candidate list 2714 is unchanged.

Still referring to view 2728, the tracking system 100 may determine that a highest value probability of a candidate list is less than a threshold value (e.g., $P_{threshold}=70\%$). In response to determining that the highest probability of the first candidate list 2706 is less than the threshold value, the corresponding object region 2704 may be re-identified (e.g., using any method of re-identification described in this disclosure, for example, with respect to FIGS. 29-32). For instance, the first object region 2704 may be re-identified because the highest probability ($P_A=60\%$) is less than the threshold probability ($P_{threshold}=70\%$). The tracking system 100 may extract features, or descriptors, associated with observable characteristics of the first person (or corresponding contour) associated with the first object region 2704. The observable characteristics may be a height of the object (e.g., determined from depth data received from a sensor), a color associated with an area inside the contour (e.g., based on color image data from a sensor 108), a width of the object, an aspect ratio (e.g., width/length) of the object, a volume of the object (e.g., based on depth data from sensor 108), or the like. Examples of other descriptors are described in greater detail below with respect to FIG. 30. As described in greater detail below, a texture feature (e.g., determined using a local binary pattern histogram (LBPH) algorithm) may be calculated for the person. Alternatively or additionally, an artificial neural network may be used to associate the person with the correct identifier 2701a-c (e.g., as described in greater detail below with respect to FIG. 29-32).

Using the candidate lists 2706, 2710, 2714 may facilitate more efficient re-identification than was previously possible because, rather than checking all possible identifiers 2701a-c (e.g., and other identifiers of people in space 102 not illustrated in FIG. 27) for a region 2704, 2708, 2712 that has an uncertain identity, the tracking system 100 may identify a subset of all the other identifiers 2701a-c that are most likely to be associated with the unknown region 2704, 2708, 2712 and only compare descriptors of the unknown region 2704, 2708, 2712 to descriptors associated with the subset of identifiers 2701a-c. In other words, if the identity of a tracked person is not certain, the tracking system 100 may only check to see if the person is one of the few people indicated in the person's candidate list, rather than comparing the unknown person to all of the people in the space 102. For example, only identifiers 2701a-c associated with a non-zero probability, or a probability greater than a threshold value, in the candidate list 2706 are likely to be associated with the correct identifier 2701a-c of the first region 2704. In some embodiments, the subset may include identifiers 2701a-c from the first candidate list 2706 with prob-

abilities that are greater than a threshold probability value (e.g., of 10%). Thus, the tracking system 100 may compare descriptors of the person associated with region 2704 to predetermined descriptors associated with the subset. As described in greater detail below with respect to FIGS. 29-32, the predetermined features (or descriptors) may be determined when a person enters the space 102 and associated with the known identifier 2701a-c of the person during the entrance time period (i.e., before any events may cause the identity of the person to be uncertain. In the example of FIG. 27, the object region 2708 may also be re-identified at or after time t_4 because the highest probability $P_B=62\%$ is less than the example threshold probability of 70%.

View 2730 corresponds to a time t_5 at which only the person associated with object region 2712 remains within the space 102. View 2730 illustrates how the candidate lists 2706, 2710, 2714 can be used to ensure that people only receive an exit notification 2734 when the system 100 is certain the person has exited the space 102. In these embodiments, the tracking system 100 may be configured to transmit an exit notification 2734 to devices associated with these people when the probability that a person has exited the space 102 is greater than an exit threshold (e.g., $P_{exit}=95\%$ or greater).

An exit notification 2734 is generally sent to the device of a person and includes an acknowledgement that the tracking system 100 has determined that the person has exited the space 102. For example, if the space 102 is a store, the exit notification 2734 provides a confirmation to the person that the tracking system 100 knows the person has exited the store and is, thus, no longer shopping. This may provide assurance to the person that the tracking system 100 is operating properly and is no longer assigning items to the person or incorrectly charging the person for items that he/she did not intend to purchase.

As people exit the space 102, the tracking system 100 may maintain a record 2732 of exit probabilities to determine when an exit notification 2734 should be sent. In the example of FIG. 27, at time t_5 (shown in view 2730), the record 2732 includes an exit probability ($P_{A,exit}=93\%$) that a first person associated with the first object region 2704 has exited the space 102. Since $P_{A,exit}$ is less than the example threshold exit probability of 95%, an exit notification 2734 would not be sent to the first person (e.g., to his/her device). Thus, even though the first object region 2704 is no longer detected in the space 102, an exit notification 2734 is not sent, because there is still a chance that the first person is still in the space 102 (i.e., because of identity uncertainties that are captured and recorded via the candidate lists 2706, 2710, 2714). This prevents a person from receiving an exit notification 2734 before he/she has exited the space 102. The record 2732 includes an exit probability ($P_{B,exit}=97\%$) that the second person associated with the second object region 2708 has exited the space 102. Since $P_{B,exit}$ is greater than the threshold exit probability of 95%, an exit notification 2734 is sent to the second person (e.g., to his/her device). The record 2732 also includes an exit probability ($P_{C,exit}=10\%$) that the third person associated with the third object region 2712 has exited the space 102. Since $P_{C,exit}$ is less than the threshold exit probability of 95%, an exit notification 2734 is not sent to the third person (e.g., to his/her device).

FIG. 28 is a flowchart of a method 2800 for creating and/or maintaining candidate lists 2706, 2710, 2714 by tracking system 100. Method 2800 generally facilitates improved identification of tracked people (e.g., or other target objects) by maintaining candidate lists 2706, 2710,

2714 which, for a given tracked person, or corresponding tracked object region (e.g., region 2704, 2708, 2712), include possible identifiers 2701a-c for the object and a corresponding probability that each identifier 2701a-c is correct for the person. By maintaining candidate lists 2706, 2710, 2714 for tracked people, the people may be more effectively and efficiently identified during tracking. For example, costly person re-identification (e.g., in terms of system resources expended) may only be used when a candidate list indicates that a person's identity is sufficiently uncertain.

Method 2800 may begin at step 2802 where image frames are received from one or more sensors 108. At step 2804, the tracking system 100 uses the received frames to track objects in the space 102. In some embodiments, tracking is performed using one or more of the unique tools described in this disclosure (e.g., with respect to FIGS. 24-26). However, in general, any appropriate method of sensor-based object tracking may be employed.

At step 2806, the tracking system 100 determines whether a first person is within a threshold distance 2718b of a second person. This case may correspond to the conditions shown in view 2716 of FIG. 27, described above, where first object region 2704 is distance 2718a away from second object region 2708. As described above, the distance 2718a may correspond to a pixel distance measured in a frame or a physical distance in the space 102 (e.g., determined using a homography associating pixel coordinates to physical coordinates in the space 102). If the first and second people are not within the threshold distance 2718b of each other, the system 100 continues tracking objects in the space 102 (i.e., by returning to step 2804).

However, if the first and second people are within the threshold distance 2718b of each other, method 2800 proceeds to step 2808, where the probability 2717 that the first and second people switched identifiers 2701a-c is determined. As described above, the probability 2717 that the identifiers 2701a-c switched may be determined, for example, by accessing a predefined probability value (e.g., of 50%). In some embodiments, the probability 2717 is based on the distance 2718a between the people (or corresponding object regions 2704, 2708), as described above. In some embodiments, as described above, the tracking system 100 determines a relative orientation between the first person and the second person, and the probability 2717 that the people (or corresponding object regions 2704, 2708) switched identifiers 2701a-c is determined, at least in part, based on this relative orientation.

At step 2810, the candidate lists 2706, 2710 for the first and second people (or corresponding object regions 2704, 2708) are updated based on the probability 2717 determined at step 2808. For instance, as described above, the updated first candidate list 2706 may include a probability that the first object is associated with the first identifier 2701a and a probability that the first object is associated with the second identifier 2701b. The second candidate list 2710 for the second person is similarly updated based on the probability 2717 that the first object switched identifiers 2701a-c with the second object (determined at step 2808). The updated second candidate list 2710 may include a probability that the second person is associated with the first identifier 2701a and a probability that the second person is associated with the second identifier 2701b.

At step 2812, the tracking system 100 determines whether the first person (or corresponding region 2704) is within a threshold distance 2718b of a third object (or corresponding region 2712). This case may correspond, for example, to the

conditions shown in view 2720 of FIG. 27, described above, where first object region 2704 is distance 2722 away from third object region 2712. As described above, the threshold distance 2718b may correspond to a pixel distance measured in a frame or a physical distance in the space 102 (e.g., determined using an appropriate homography associating pixel coordinates to physical coordinates in the space 102).

If the first and third people (or corresponding regions 2704 and 2712) are within the threshold distance 2718b of each other, method 2800 proceeds to step 2814, where the probability 2721 that the first and third people (or corresponding regions 2704 and 2712) switched identifiers 2701a-c is determined. As described above, this probability 2721 that the identifiers 2701a-c switched may be determined, for example, by accessing a predefined probability value (e.g., of 50%). The probability 2721 may also or alternatively be based on the distance 2722 between the objects 2727 and/or a relative orientation of the first and third people, as described above. At step 2816, the candidate lists 2706, 2714 for the first and third people (or corresponding regions 2704, 2712) are updated based on the probability 2721 determined at step 2808. For instance, as described above, the updated first candidate list 2706 may include a probability that the first person is associated with the first identifier 2701a, a probability that the first person is associated with the second identifier 2701b, and a probability that the first object is associated with the third identifier 2701c. The third candidate list 2714 for the third person is similarly updated based on the probability 2721 that the first person switched identifiers with the third person (i.e., determined at step 2814). The updated third candidate list 2714 may include, for example, a probability that the third object is associated with the first identifier 2701a, a probability that the third object is associated with the second identifier 2701b, and a probability that the third object is associated with the third identifier 2701c. Accordingly, if the steps of method 2800 proceed in the example order illustrated in FIG. 28, the candidate list 2714 of the third person includes a non-zero probability that the third object is associated with the second identifier 2701b, which was originally associated with the second person.

If, at step 2812, the first and third people (or corresponding regions 2704 and 2712) are not within the threshold distance 2718b of each other, the system 100 generally continues tracking people in the space 102. For example, the system 100 may proceed to step 2818 to determine whether the first person is within a threshold distance of an nth person (i.e., some other person in the space 102). At step 2820, the system 100 determines the probability that the first and nth people switched identifiers 2701a-c, as described above, for example, with respect to steps 2808 and 2814. At step 2822, the candidate lists for the first and nth people are updated based on the probability determined at step 2820, as described above, for example, with respect to steps 2810 and 2816 before method 2800 ends. If, at step 2818, the first person is not within the threshold distance of the nth person, the method 2800 proceeds to step 2824.

At step 2824, the tracking system 100 determines if a person has exited the space 102. For instance, as described above, the tracking system 100 may determine that a contour associated with a tracked person is no longer detected for at least a threshold time period (e.g., of about 30 seconds or more). The system 100 may additionally determine that a person exited the space 102 when a person is no longer detected and a last determined position of the person was at or near an exit position (e.g., near a door leading to a known

exit from the space 102). If a person has not exited the space 102, the tracking system 100 continues to track people (e.g., by returning to step 2802).

If a person has exited the space 102, the tracking system 100 calculates or updates record 2732 of probabilities that the tracked objects have exited the space 102 at step 2826. As described above, each exit probability of record 2732 generally corresponds to a probability that a person associated with each identifier 2701a-c has exited the space 102. At step 2828, the tracking system 100 determines if a combined exit probability in the record 2732 is greater than a threshold value (e.g., of 95% or greater). If a combined exit probability is not greater than the threshold, the tracking system 100 continues to track objects (e.g., by continuing to step 2818).

If an exit probability from record 2732 is greater than the threshold, a corresponding exit notification 2734 may be sent to the person linked to the identifier 2701a-c associated with the probability at step 2830, as described above with respect to view 2730 of FIG. 27. This may prevent or reduce instances where an exit notification 2734 is sent prematurely while an object is still in the space 102. For example, it may be beneficial to delay sending an exit notification 2734 until there is a high certainty that the associated person is no longer in the space 102. In some cases, several tracked people must exit the space 102 before an exit probability in record 2732 for a given identifier 2701a-c is sufficiently large for an exit notification 2734 to be sent to the person (e.g., to a device associated with the person).

Modifications, additions, or omissions may be made to method 2800 depicted in FIG. 28. Method 2800 may include more, fewer, or other steps. For example, steps may be performed in parallel or in any suitable order. While at times discussed as tracking system 100 or components thereof performing steps, any suitable system or components of the system may perform one or more steps of the method 2800. Person Re-Identification

As described above, in some cases, the identity of a tracked person can become unknown (e.g., when the people become closely spaced or “collide”, or when the candidate list of a person indicates the person’s identity is not known, as described above with respect to FIGS. 27-28), and the person may need to be re-identified. This disclosure contemplates a unique approach to efficiently and reliably re-identifying people by the tracking system 100. For example, rather than relying entirely on resource-expensive machine learning-based approaches to re-identify people, a more efficient and specially structured approach may be used where “lower-cost” descriptors related to observable characteristics (e.g., height, color, width, volume, etc.) of people are used first for person re-identification. “Higher-cost” descriptors (e.g., determined using artificial neural network models) are only used when the lower-cost methods cannot provide reliable results. For instance, in some embodiments, a person may first be re-identified based on his/her height, hair color, and/or shoe color. However, if these descriptors are not sufficient for reliably re-identifying the person (e.g., because other people being tracked have similar characteristics), progressively higher-level approaches may be used (e.g., involving artificial neural networks that are trained to recognize people) which may be more effective at person identification but which generally involve the use of more processing resources.

As an example, each person’s height may be used initially for re-identification. However, if another person in the space 102 has a similar height, a height descriptor may not be sufficient for re-identifying the people (e.g., because it is not

possible to distinguish between people with a similar heights based on height alone), and a higher-level approach may be used (e.g., using a texture operator or an artificial neural network to characterize the person). In some embodiments, if the other person with a similar height has never interacted with the person being re-identified (e.g., as recorded in each person’s candidate list—see FIG. 27 and corresponding description above), height may still be an appropriate feature for re-identifying the person (e.g., because the other person with a similar height is not associated with a candidate identity of the person being re-identified).

FIG. 29 illustrates a tracking subsystem 2900 configured to track people (e.g., and/or other target objects) based on sensor data 2904 received from one or more sensors 108. In general, the tracking subsystem 2900 may include one or both of the server 106 and the client(s) 105 of FIG. 1, described above. Tracking subsystem 2900 may be implemented using the device 3800 described below with respect to FIG. 38. Tracking subsystem 2900 may track object positions 2902, over a period of time using sensor data 2904 (e.g., top-view images) generated by at least one of sensors 108. Object positions 2902 may correspond to local pixel positions (e.g., pixel positions 2226, 2234 of FIG. 22) determined at a single sensor 108 and/or global positions corresponding to physical positions (e.g., positions 2228 of FIG. 22) in the space 102 (e.g., using the homographies described above with respect to FIGS. 2-7). In some cases, object positions 2902 may correspond to regions detected in an image, or in the space 102, that are associated with the location of a corresponding person (e.g., regions 2704, 2708, 2712 of FIG. 27, described above). People may be tracked and corresponding positions 2902 may be determined, for example, based on pixel coordinates of contours detected in top-view images generated by sensor(s) 108. Examples of contour-based detection and tracking are described above, for example, with respect to FIGS. 24 and 27. However, in general, any appropriate method of sensor-based tracking may be used to determine positions 2902.

For each object position 2902, the subsystem 2900 maintains a corresponding candidate list 2906 (e.g., as described above with respect to FIG. 27). The candidate lists 2906 are generally used to maintain a record of the most likely identities of each person being tracked (i.e., associated with positions 2902). Each candidate list 2906 includes probabilities which are associated with identifiers 2908 of people that have entered the space 102. The identifiers 2908 may be any appropriate representation (e.g., an alphanumeric string, or the like) for identifying a person (e.g., a username, name, account number, or the like associated with the person being tracked). In some embodiments, the identifiers 2908 may be anonymized (e.g., using hashing or any other appropriate anonymization technique).

Each of the identifiers 2908 is associated with one or more predetermined descriptors 2910. The predetermined descriptors 2910 generally correspond to information about the tracked people that can be used to re-identify the people when necessary (e.g., based on the candidate lists 2906). The predetermined descriptors 2910 may include values associated with observable and/or calculated characteristics of the people associated with the identifiers 2908. For instance, the descriptors 2910 may include heights, hair colors, clothing colors, and the like. As described in greater detail below, the predetermined descriptors 2910 are generally determined by the tracking subsystem 2900 during an initial time period (e.g., when a person associated with a given tracked position 2902 enters the space) and are used to re-identify people

associated with tracked positions **2902** when necessary (e.g., based on candidate lists **2906**).

When re-identification is needed (or periodically during tracking) for a given person at position **2902**, the tracking subsystem **2900** may determine measured descriptors **2912** for the person associated with the position **2902**. FIG. **30** illustrates the determination of descriptors **2910**, **2912** based on a top-view depth image **3002** received from a sensor **108**. A representation **2904a** of a person corresponding to the tracked object position **2902** is observable in the image **3002**. The tracking subsystem **2900** may detect a contour **3004b** associated with the representation **3004a**. The contour **3004b** may correspond to a boundary of the representation **3004a** (e.g., determined at a given depth in image **3002**). Tracking subsystem **2900** generally determines descriptors **2910**, **2912** based on the representation **3004a** and/or the contour **3004b**. In some cases, the representation **3004b** appears within a predefined region-of-interest **3006** of the image **3002** in order for descriptors **2910**, **2912** to be determined by the tracking subsystem **2900**. This may facilitate more reliable descriptor **2910**, **2912** determination, for example, because descriptors **2910**, **2912** may be more reproducible and/or reliable when the person being imaged is located in the portion of the sensor's field-of-view that corresponds to this region-of-interest **3006**. For example, descriptors **2910**, **2912** may have more consistent values when the person is imaged within the region-of-interest **3006**.

Descriptors **2910**, **2912** determined in this manner may include, for example, observable descriptors **3008** and calculated descriptors **3010**. For example, the observable descriptors **3008** may correspond to characteristics of the representation **3004a** and/or contour **3004b** which can be extracted from the image **3002** and which correspond to observable features of the person. Examples of observable descriptors **3008** include a height descriptor **3012** (e.g., a measure of the height in pixels or units of length) of the person based on representation **3004a** and/or contour **3004b**, a shape descriptor **3014** (e.g., width, length, aspect ratio, etc.) of the representation **3004a** and/or contour **3004b**, a volume descriptor **3016** of the representation **3004a** and/or contour **3004b**, a color descriptor **3018** of representation **3004a** (e.g., a color of the person's hair, clothing, shoes, etc.), an attribute descriptor **3020** associated with the appearance of the representation **3004a** and/or contour **3004b** (e.g., an attribute such as "wearing a hat," "carrying a child," "pushing a stroller or cart,"), and the like.

In contrast to the observable descriptors **3008**, the calculated descriptors **3010** generally include values (e.g., scalar or vector values) which are calculated using the representation **3004a** and/or contour **3004b** and which do not necessarily correspond to an observable characteristic of the person. For example, the calculated descriptors **3010** may include image-based descriptors **3022** and model-based descriptors **3024**. Image-based descriptors **3022** may, for example, include any descriptor values (i.e., scalar and/or vector values) calculated from image **3002**. For example, a texture operator such as a local binary pattern histogram (LBPH) algorithm may be used to calculate a vector associated with the representation **3004a**. This vector may be stored as a predetermined descriptor **2910** and measured at subsequent times as a descriptor **2912** for re-identification. Since the output of a texture operator, such as the LBPH algorithm may be large (i.e., in terms of the amount of memory required to store the output), it may be beneficial to select a subset of the output that is most useful for distinguishing people. Accordingly, in some cases, the tracking

subsystem **2900** may select a portion of the initial data vector to include in the descriptor **2910**, **2912**. For example, principal component analysis may be used to select and retain a portion of the initial data vector that is most useful for effective person re-identification.

In contrast to the image-based descriptors **3022**, model-based descriptors **3024** are generally determined using a predefined model, such as an artificial neural network. For example, a model-based descriptor **3024** may be the output (e.g., a scalar value or vector) output by an artificial neural network trained to recognize people based on their corresponding representation **3004a** and/or contour **3004b** in top-view image **3002**. For example, a Siamese neural network may be trained to associate representations **3004a** and/or contours **3004b** in top-view images **3002** with corresponding identifiers **2908** and subsequently employed for re-identification **2929**.

Returning to FIG. **29**, the descriptor comparator **2914** of the tracking subsystem **2900** may be used to compare the measured descriptor **2912** to corresponding predetermined descriptors **2910** in order to determine the correct identity of a person being tracked. For example, the measured descriptor **2912** may be compared to a corresponding predetermined descriptor **2910** in order to determine the correct identifier **2908** for the person at position **2902**. For instance, if the measured descriptor **2912** is a height descriptor **3012**, it may be compared to predetermined height descriptors **2910** for identifiers **2908**, or a subset of the identifiers **2908** determined using the candidate list **2906**. Comparing the descriptors **2910**, **2912** may involve calculating a difference between scalar descriptor values (e.g., a difference in heights **3012**, volumes **3018**, etc.), determining whether a value of a measured descriptor **2912** is within a threshold range of the corresponding predetermined descriptor **2910** (e.g., determining if a color value **3018** of the measured descriptor **2912** is within a threshold range of the color value **3018** of the predetermined descriptor **2910**), determining a cosine similarity value between vectors of the measured descriptor **2912** and the corresponding predetermined descriptor **2910** (e.g., determining a cosine similarity value between a measured vector calculated using a texture operator or neural network and a predetermined vector calculated in the same manner). In some embodiments, only a subset of the predetermined descriptors **2910** are compared to the measured descriptor **2912**. The subset may be selected using the candidate list **2906** for the person at position **2902** that is being re-identified. For example, the person's candidate list **2906** may indicate that only a subset (e.g., two, three, or so) of a larger number of identifiers **2908** are likely to be associated with the tracked object position **2902** that requires re-identification.

When the correct identifier **2908** is determined by the descriptor comparator **2914**, the comparator **2914** may update the candidate list **2906** for the person being re-identified at position **2902** (e.g., by sending update **2916**). In some cases, a descriptor **2912** may be measured for an object that does not require re-identification (e.g., a person for which the candidate list **2906** indicates there is 100% probability that the person corresponds to a single identifier **2908**). In these cases, measured identifiers **2912** may be used to update and/or maintain the predetermined descriptors **2910** for the person's known identifier **2908** (e.g., by sending update **2918**). For instance, a predetermined descriptor **2910** may need to be updated if a person associated with the position **2902** has a change of appearance while moving through the space **102** (e.g., by adding or removing an article of clothing, by assuming a different posture, etc.).

FIG. 31A illustrates positions over a period of time of tracked people **3102**, **3104**, **3106**, during an example operation of tracking system **2900**. The first person **3102** has a corresponding trajectory **3108** represented by the solid line in FIG. 31A. Trajectory **3108** corresponds to the history of positions of person **3102** in the space **102** during the period of time. Similarly, the second person **3104** has a corresponding trajectory **3110** represented by the dashed-dotted line in FIG. 31A. Trajectory **3110** corresponds to the history of positions of person **3104** in the space **102** during the period of time. The third person **3106** has a corresponding trajectory **3112** represented by the dotted line in FIG. 31A. Trajectory **3112** corresponds to the history of positions of person **3112** in the space **102** during the period of time.

When each of the people **3102**, **3104**, **3106** first enter the space **102** (e.g., when they are within region **3114**), predetermined descriptors **2910** are generally determined for the people **3102**, **3104**, **3106** and associated with the identifiers **2908** of the people **3102**, **3104**, **3106**. The predetermined descriptors **2910** are generally accessed when the identity of one or more of the people **3102**, **3104**, **3106** is not sufficiently certain (e.g., based on the corresponding candidate list **2906** and/or in response to a “collision event,” as described below) in order to re-identify the person **3102**, **3104**, **3106**. For example, re-identification may be needed following a “collision event” between two or more of the people **3102**, **3104**, **3106**. A collision event typically corresponds to an image frame in which contours associated with different people merge to form a single contour (e.g., the detection of merged contour **2220** shown in FIG. 22 may correspond to detecting a collision event). In some embodiments, a collision event corresponds to a person being located within a threshold distance of another person (see, e.g., distance **2718a** and **2722** in FIG. 27 and the corresponding description above). More generally, a collision event may correspond to any event that results in a person’s candidate list **2906** indicating that re-identification is needed (e.g., based on probabilities stored in the candidate list **2906**—see FIGS. 27-28 and the corresponding description above).

In the example of FIG. 31A, when the people **3102**, **3104**, **3106** are within region **3114**, the tracking subsystem **2900** may determine a first height descriptor **3012** associated with a first height of the first person **3102**, a first contour descriptor **3014** associated with a shape of the first person **3102**, a first anchor descriptor **3024** corresponding to a first vector generated by an artificial neural network for the first person **3102**, and/or any other descriptors **2910** described with respect to FIG. 30 above. Each of these descriptors is stored for use as a predetermined descriptor **2910** for re-identifying the first person **3102**. These predetermined descriptors **2910** are associated with the first identifier (i.e., of identifiers **2908**) of the first person **3102**. When the identity of the first person **3102** is certain (e.g., prior to the first collision event at position **3116**), each of the descriptors **2910** described above may be determined again to update the predetermined descriptors **2910**. For example, if person **3102** moves to a position in the space **102** that allows the person **3102** to be within a desired region-of-interest (e.g., region-of-interest **3006** of FIG. 30), new descriptors **2912** may be determined. The tracking subsystem **2900** may use these new descriptors **2912** to update the previously determined descriptors **2910** (e.g., see update **2918** of FIG. 29). By intermittently updating the predetermined descriptors **2910**, changes in the appearance of people being tracked can be accounted for (e.g., if a person puts on or removes an article of clothing, assumes a different posture, etc.).

At a first timestamp associated with a time t_1 , the tracking subsystem **2900** detects a collision event between the first person **3102** and third person **3106** at position **3116** illustrated in FIG. 31A. For example, the collision event may correspond to a first tracked position of the first person **3102** being within a threshold distance of a second tracked position of the third person **3106** at the first timestamp. In some embodiments, the collision event corresponds to a first contour associated with the first person **3102** merging with a third contour associated with the third person **3106** at the first timestamp. More generally, the collision event may be associated with any occurrence which causes a highest value probability of a candidate list associated with the first person **3102** and/or the third person **3106** to fall below a threshold value (e.g., as described above with respect to view **2728** of FIG. 27). In other words, any event causing the identity of person **3102** to become uncertain may be considered a collision event.

After the collision event is detected, the tracking subsystem **2900** receives a top-view image (e.g., top-view image **3002** of FIG. 30) from sensor **108**. The tracking subsystem **2900** determines, based on the top-view image, a first descriptor for the first person **3102**. As described above, the first descriptor includes at least one value associated with an observable, or calculated, characteristic of the first person **3104** (e.g., of representation **3004a** and/or contour **3004b** of FIG. 30). In some embodiments, the first descriptor may be a “lower-cost” descriptor that requires relative few processing resources to determine, as described above. For example, the tracking subsystem **2900** may be able to determine a lower-cost descriptor more efficiently than it can determine a higher-cost descriptor (e.g., a model-based descriptor **3024** described above with respect to FIG. 30). For instance, a first number of processing cores used to determine the first descriptor may be less than a second number of processing cores used to determine a model-based descriptor **3024** (e.g., using an artificial neural network). Thus, it may be beneficial to re-identify a person, whenever possible, using a lower-cost descriptor whenever possible.

However, in some cases, the first descriptor may not be sufficient for re-identifying the first person **3102**. For example, if the first person **3102** and the third person **3106** correspond to people with similar heights, a height descriptor **3012** generally cannot be used to distinguish between the people **3102**, **3106**. Accordingly, before the first descriptor **2912** is used to re-identify the first person **3102**, the tracking subsystem **2900** may determine whether certain criteria are satisfied for distinguishing the first person **3102** from the third person **3106** based on the first descriptor **2912**. In some embodiments, the criteria are not satisfied when a difference, determined during a time interval associated with the collision event (e.g., at a time at or near time t_1), between the descriptor **2912** of the first person **3102** and a corresponding descriptor **2912** of the third person **3106** is less than a minimum value.

FIG. 31B illustrates the evaluation of these criteria based on the history of descriptor values for people **3102** and **3106** over time. Plot **3150**, shown in FIG. 31B, shows a first descriptor value **3152** for the first person **3102** over time and a second descriptor value **3154** for the third person **3106** over time. In general, descriptor values may fluctuate over time because of changes in the environment, the orientation of people relative to sensors **108**, sensor variability, changes in appearance, etc. The descriptor values **3152**, **3154** may be associated with a shape descriptor **3014**, a volume **3016**, a contour-based descriptor **3022**, or the like, as described

above with respect to FIG. 30. At time t_1 , the descriptor values 3152, 3154 have a relatively large difference 3156 that is greater than the threshold difference 3160, illustrated in FIG. 31B. Accordingly, in this example, at or near (e.g., within a brief time interval of a few seconds or minutes following t_1), the criteria are satisfied and the descriptor 2912 associated with descriptor values 3152, 3154 can generally be used to re-identify the first and third people 3102, 3106.

When the criteria are satisfied for distinguishing the first person 3102 from the third person 3106 based on the first descriptor 2912 (as is the case at t_1), the descriptor comparator 2914 may compare the first descriptor 2912 for the first person 3102 to each of the corresponding predetermined descriptors 2910 (i.e., for all identifiers 2908). However, in some embodiments, comparator 2914 may compare the first descriptor 2912 for the first person 3102 to predetermined descriptors 2910 for only a select subset of the identifiers 2908. The subset may be selected using the candidate list 2906 for the person that is being re-identified (see, e.g., step 3208 of method 3200 described below with respect to FIG. 32). For example, the person's candidate list 2906 may indicate that only a subset (e.g., two, three, or so) of a larger number of identifiers 2908 are likely to be associated with the tracked object position 2902 that requires re-identification. Based on this comparison, the tracking subsystem 2900 may identify the predetermined descriptor 2910 that is most similar to the first descriptor 2912. For example, the tracking subsystem 2900 may determine that a first identifier 2908 corresponds to the first person 3102 by, for each member of the set (or the determined subset) of the predetermined descriptors 2910, calculating an absolute value of a difference in a value of the first descriptor 2912 and a value of the predetermined descriptor 2910. The first identifier 2908 may be selected as the identifier 2908 associated with the smallest absolute value.

Referring again to FIG. 31A, at time t_2 , a second collision event occurs at position 3118 between people 3102, 3106. Turning back to FIG. 31B, the descriptor values 3152, 3154 have a relatively small difference 3158 at time t_2 (e.g., compared to difference 3156 at time t_1), which is less than the threshold value 3160. Thus, at time t_2 , the descriptor 2912 associated with descriptor values 3152, 3154 generally cannot be used to re-identify the first and third people 3102, 3106, and the criteria for using the first descriptor 2912 are not satisfied. Instead, a different, and likely a "higher-cost" descriptor 2912 (e.g., a model-based descriptor 3024) should be used to re-identify the first and third people 3102, 3106 at time t_2 .

For example, when the criteria are not satisfied for distinguishing the first person 3102 from the third person 3106 based on the first descriptor 2912 (as is the case in this example at time t_2), the tracking subsystem 2900 determines a new descriptor 2912 for the first person 3102. The new descriptor 2912 is typically a value or vector generated by an artificial neural network configured to identify people in top-view images (e.g., a model-based descriptor 3024 of FIG. 30). The tracking subsystem 2900 may determine, based on the new descriptor 2912, that a first identifier 2908 from the predetermined identifiers 2908 (or a subset determined based on the candidate list 2906, as described above) corresponds to the first person 3102. For example, the tracking subsystem 2900 may determine that the first identifier 2908 corresponds to the first person 3102 by, for each member of the set (or subset) of predetermined identifiers 2908, calculating an absolute value of a difference in a value of the first identifier 2908 and a value of the predetermined

descriptors 2910. The first identifier 2908 may be selected as the identifier 2908 associated with the smallest absolute value.

In cases where the second descriptor 2912 cannot be used to reliably re-identify the first person 3102 using the approach described above, the tracking subsystem 2900 may determine a measured descriptor 2912 for all of the "candidate identifiers" of the first person 3102. The candidate identifiers generally refer to the identifiers 2908 of people (e.g., or other tracked objects) that are known to be associated with identifiers 2908 appearing in the candidate list 2906 of the first person 3102 (e.g., as described above with respect to FIGS. 27 and 28). For instance, the candidate identifiers may be identifiers 2908 of tracked people (i.e., at tracked object positions 2902) that appear in the candidate list 2906 of the person being re-identified. FIG. 31C illustrates how predetermined descriptors 3162, 3164, 3166 for a first, second, and third identifier 2908 may be compared to each of the measured descriptors 3168, 3170, 3172 for people 3102, 3104, 3106. The comparison may involve calculating a cosine similarity value between a vectors associated with the descriptors. Based on the results of the comparison, each person 3102, 3104, 3106 is assigned the identifier 2908 corresponding to the best-matching predetermined descriptor 3162, 3164, 3166. A best matching descriptor may correspond to a highest cosine similarity value (i.e., nearest to one).

FIG. 32 illustrates a method 3200 for re-identifying tracked people using tracking subsystem 2900 illustrated in FIG. 29 and described above. The method 3200 may begin at step 3202 where the tracking subsystem 2900 receives top-view image frames from one or more sensors 108. At step 3204, the tracking subsystem 2900 tracks a first person 3102 and one or more other people (e.g., people 3104, 3106) in the space 102 using at least a portion of the top-view images generated by the sensors 108. For instance, tracking may be performed as described above with respect to FIGS. 24-26, or using any appropriate object tracking algorithm. The tracking subsystem 2900 may periodically determine updated predetermined descriptors associated with the identifiers 2908 (e.g., as described with respect to update 2918 of FIG. 29). In some embodiments, the tracking subsystem 2900, in response to determining the updated descriptors, determines that one or more of the updated predetermined descriptors is different by at least a threshold amount from a corresponding previously predetermined descriptor 2910. In this case, the tracking subsystem 2900 may save both the updated descriptor and the corresponding previously predetermined descriptor 2910. This may allow for improved re-identification when characteristics of the people being tracked may change intermittently during tracking.

At step 3206, the tracking subsystem 2900 determines whether re-identification of the first tracked person 3102 is needed. This may be based on a determination that contours have merged in an image frame (e.g., as illustrated by merged contour 2220 of FIG. 22) or on a determination that a first person 3102 and a second person 3104 are within a threshold distance (e.g., distance 2918b of FIG. 29) of each other, as described above. In some embodiments, a candidate list 2906 may be used to determine that re-identification of the first person 3102 is required. For instance, if a highest probability from the candidate list 2906 associated with the tracked person 3102 is less than a threshold value (e.g., 70%), re-identification may be needed (see also FIGS. 27-28 and the corresponding description above). If re-identifica-

tion is not needed, the tracking subsystem 2900 generally continues to track people in the space (e.g., by returning to step 3204).

If the tracking subsystem 2900 determines at step 3206 that re-identification of the first tracked person 3102 is needed, the tracking subsystem 2900 may determine candidate identifiers for the first tracked person 3102 at step 3208. The candidate identifiers generally include a subset of all of the identifiers 2908 associated with tracked people in the space 102, and the candidate identifiers may be determined based on the candidate list 2906 for the first tracked person 3102. In other words, the candidate identifiers are a subset of the identifiers 2906 which are most likely to include the correct identifier 2908 for the first tracked person 3102 based on a history of movements of the first tracked person 3102 and interactions of the first tracked person 3102 with the one or more other tracked people 3104, 3106 in the space 102 (e.g., based on the candidate list 2906 that is updated in response to these movements and interactions).

At step 3210, the tracking subsystem 2900 determines a first descriptor 2912 for the first tracked person 3102. For example, the tracking subsystem 2900 may receive, from a first sensor 108, a first top-view image of the first person 3102 (e.g., such as image 3002 of FIG. 30). For instance, as illustrated in the example of FIG. 30, in some embodiments, the image 3002 used to determine the descriptor 2912 includes the representation 3004a of the object within a region-of-interest 3006 within the full frame of the image 3002. This may provide for more reliable descriptor 2912 determination. In some embodiments, the image data 2904 include depth data (i.e., image data at different depths). In such embodiments, the tracking subsystem 2900 may determine the descriptor 2912 based on a depth region-of-interest, where the depth region-of-interest corresponds to depths in the image associated with the head of person 3102. In these embodiments, descriptors 2912 may be determined that are associated with characteristics or features of the head of the person 3102.

At step 3212, the tracking subsystem 2900 may determine whether the first descriptor 2912 can be used to distinguish the first person 3102 from the candidate identifiers (e.g., one or both of people 3104, 3106) by, for example, determining whether certain criteria are satisfied for distinguishing the first person 3102 from the candidates based on the first descriptor 2912. In some embodiments, the criteria are not satisfied when a difference, determined during a time interval associated with the collision event, between the first descriptor 2912 and corresponding descriptors 2910 of the candidates is less than a minimum value, as described in greater detail above with respect to FIGS. 31A,B.

If the first descriptor can be used to distinguish the first person 3102 from the candidates (e.g., as was the case at time t_1 in the example of FIG. 31A, B), the method 3200 proceeds to step 3214 at which point the tracking subsystem 2900 determines an updated identifier for the first person 3102 based on the first descriptor 2912. For example, the tracking subsystem 2900 may compare (e.g., using comparator 2914) the first descriptor 2912 to the set of predetermined descriptors 2910 that are associated with the candidate objects determined for the first person 3102 at step 3208. In some embodiments, the first descriptor 2912 is a data vector associated with characteristics of the first person in the image (e.g., a vector determined using a texture operator such as the LBPH algorithm), and each of the predetermined descriptors 2910 includes a corresponding predetermined data vector (e.g., determined for each tracked pers 3102, 3104, 3106 upon entering the space 102). In such

embodiments, the tracking subsystem 2900 compares the first descriptor 2912 to each of the predetermined descriptors 2910 associated with the candidate objects by calculating a cosine similarity value between the first data vector and each of the predetermined data vectors. The tracking subsystem 2900 determines the updated identifier as the identifier 2908 of the candidate object with the cosine similarity value nearest one (i.e., the vector that is most “similar” to the vector of the first descriptor 2912).

At step 3216, the identifiers 2908 of the other tracked people 3104, 3106 may be updated as appropriate by updating other people’s candidate lists 2906. For example, if the first tracked person 3102 was found to be associated with an identifier 2908 that was previously associated with the second tracked person 3104. Steps 3208 to 3214 may be repeated for the second person 3104 to determine the correct identifier 2908 for the second person 3104. In some embodiments, when the identifier 2908 for the first person 3102 is updated, the identifiers 2908 for people (e.g., one or both of people 3104 and 3106) that are associated with the first person’s candidate list 2906 are also updated at step 3216. As an example, the candidate list 2906 of the first person 3102 may have a non-zero probability that the first person 3102 is associated with a second identifier 2908 originally linked to the second person 3104 and a third probability that the first person 3102 is associated with a third identifier 2908 originally linked to the third person 3106. In this case, after the identifier 2908 of the first person 3102 is updated, the identifiers 2908 of the second and third people 3104, 3106 may also be updated according to steps 3208-3214.

If, at step 3212, the first descriptor 2912 cannot be used to distinguish the first person 3102 from the candidates (e.g., as was the case at time t_2 in the example of FIG. 31A, B), the method 3200 proceeds to step 3218 to determine a second descriptor 2912 for the first person 3102. As described above, the second descriptor 2912 may be a “higher-level” descriptor such as a model-based descriptor 3024 of FIG. 30). For example, the second descriptor 2912 may be less efficient (e.g., in terms of processing resources required) to determine than the first descriptor 2912. However, the second descriptor 2912 may be more effective and reliable, in some cases, for distinguishing between tracked people.

At step 3220, the tracking system 2900 determines whether the second descriptor 2912 can be used to distinguish the first person 3102 from the candidates (from step 3218) using the same or a similar approach to that described above with respect to step 3212. For example, the tracking subsystem 2900 may determine if the cosine similarity values between the second descriptor 2912 and the predetermined descriptors 2910 are greater than a threshold cosine similarity value (e.g., of 0.5). If the cosine similarity value is greater than the threshold, the second descriptor 2912 generally can be used.

If the second descriptor 2912 can be used to distinguish the first person 3102 from the candidates, the tracking subsystem 2900 proceeds to step 3222, and the tracking subsystem 2900 determines the identifier 2908 for the first person 3102 based on the second descriptor 2912 and updates the candidate list 2906 for the first person 3102 accordingly. The identifier 2908 for the first person 3102 may be determined as described above with respect to step 3214 (e.g., by calculating a cosine similarity value between a vector corresponding to the first descriptor 2912 and previously determined vectors associated with the predetermined descriptors 2910). The tracking subsystem 2900 then

proceeds to step 3216 described above to update identifiers 2908 (i.e., via candidate lists 2906) of other tracked people 3104, 3106 as appropriate.

Otherwise, if the second descriptor 2912 cannot be used to distinguish the first person 3102 from the candidates, the tracking subsystem 2900 proceeds to step 3224, and the tracking subsystem 2900 determines a descriptor 2912 for all of the first person 3102 and all of the candidates. In other words, a measured descriptor 2912 is determined for all people associated with the identifiers 2908 appearing in the candidate list 2906 of the first person 3102 (e.g., as described above with respect to FIG. 31C). At step 3226, the tracking subsystem 2900 compares the second descriptor 2912 to predetermined descriptors 2910 associated with all people related to the candidate list 2906 of the first person 3102. For instance, the tracking subsystem 2900 may determine a second cosine similarity value between a second data vector determined using an artificial neural network and each corresponding vector from the predetermined descriptor values 2910 for the candidates (e.g., as illustrated in FIG. 31C, described above). The tracking subsystem 2900 then proceeds to step 3228 to determine and update the identifiers 2908 of all candidates based on the comparison at step 3226 before continuing to track people 3102, 3104, 3106 in the space 102 (e.g., by returning to step 3204).

Modifications, additions, or omissions may be made to method 3200 depicted in FIG. 32. Method 3200 may include more, fewer, or other steps. For example, steps may be performed in parallel or in any suitable order. While at times discussed as tracking system 2900 (e.g., by server 106 and/or client(s) 105) or components thereof performing steps, any suitable system or components of the system may perform one or more steps of the method 3200.

Action Detection for Assigning Items to the Correct Person

As described above with respect to FIGS. 12-15 when a weight event is detected at a rack 112, the item associated with the activated weight sensor 110 may be assigned to the person nearest the rack 112. However, in some cases, two or more people may be near the rack 112 and it may not be clear who picked up the item. Accordingly, further action may be required to properly assign the item to the correct person.

In some embodiments, a cascade of algorithms (e.g., from more simple approaches based on relatively straightforwardly determined image features to more complex strategies involving artificial neural networks) may be employed to assign an item to the correct person. The cascade may be triggered, for example, by (i) the proximity of two or more people to the rack 112, (ii) a hand crossing into the zone (or a “virtual curtain”) adjacent to the rack (e.g., see zone 3324 of FIG. 33B and corresponding description below) and/or, (iii) a weight signal indicating an item was removed from the rack 112. When it is initially uncertain who picked up an item, a unique contour-based approach may be used to assign an item to the correct person. For instance, if two people may be reaching into a rack 112 to pick up an item, a contour may be “dilated” from a head height to a lower height in order to determine which person’s arm reached into the rack 112 to pick up the item. However, if the results of this efficient contour-based approach do not satisfy certain confidence criteria, a more computationally expensive approach (e.g., involving neural network-based pose estimation) may be used. In some embodiments, the tracking system 100, upon detecting that more than one person may have picked up an item, may store a set of buffer frames that are most likely to contain useful information for effectively assigning the item to the correct person. For instance, the stored buffer frames may correspond to brief time intervals

when a portion of a person enters the zone adjacent to a rack 112 (e.g., zone 3324 of FIG. 33B, described above) and/or when the person exits this zone.

However, in some cases, it may still be difficult or impossible to assign an item to a person even using more advance artificial neural network-based pose estimation techniques. In these cases, the tracking system 100 may store further buffer frames in order to track the item through the space 102 after it exits the rack 112. When the item comes to a stopped position (e.g., with a sufficiently low velocity), the tracking system 100 determines which person is closer to the stopped item, and the item is generally assigned to the nearest person. This process may be repeated until the item is confidently assigned to the correct person.

FIG. 33A illustrates an example scenario in which a first person 3302 and a second person 3304 are near a rack 112 storing items 3306a-c. Each item 3306a-c is stored on corresponding weight sensors 110a-c. A sensor 108, which is communicatively coupled to the tracking subsystem 3300 (i.e., to the server 106 and/or client(s) 105), generates a top-view depth image 3308 for a field-of-view 3310 which includes the rack 112 and people 3302, 3304. The top-view depth image 3308 includes a representation 112a of the rack 112 and representations 3302a, 3304a of the first and second people 3302, 3304, respectively. The rack 112 (e.g., or its representation 112a) may be divided into three zones 3312a-c which correspond to the locations of weight sensors 110a-c and the associated items 3306a-c, respectively.

In this example scenario, one of the people 3302, 3304 picks up an item 3306c from weight sensor 110c, and tracking subsystem 3300 receives a trigger signal 3314 indicating an item 3306c has been removed from the rack 112. The tracking subsystem 3300 includes the client(s) 105 and server 106 described above with respect to FIG. 1. The trigger signal 3314 may indicate the change in weight caused by the item 3306c being removed from sensor 110c. After receiving the signal 3314, the server 106 accesses the top-view image 3308, which may correspond to a time at, just prior to, and/or just following the time the trigger signal 3314 was received. In some embodiments, the trigger signal 3314 may also or alternatively be associated with the tracking system 100 detecting a person 3302, 3304 entering a zone adjacent to the rack (e.g., as described with respect to the “virtual curtain” of FIGS. 12-15 above and/or zone 3324 described in greater detail below) to determine to which person 3302, 3304 the item 3306c should be assigned. Since representations 3302a and 3304a indicate that both people 3302, 3304 are near the rack 112, further analysis is required to assign item 3306c to the correct person 3302, 3304. Initially, the tracking system 100 may determine if an arm of either person 3302 or 3304 may be reaching toward zone 3312c to pick up item 3306c. However, as shown in regions 3316 and 3318 in image 3308, a portion of both representations 3302a, 3304a appears to possibly be reaching toward the item 3306c in zone 3312c. Thus, further analysis is required to determine whether the first person 3302 or the second person 3304 picked up item 3306c.

Following the initial inability to confidently assign item 3306c to the correct person 3302, 3304, the tracking system 100 may use a contour-dilation approach to determine whether person 3302 or 3304 picked up item 3306c. FIG. 33B illustrates implementation of a contour-dilation approach to assigning item 3306c to the correct person 3302 or 3304. In general, contour dilation involves iterative dilation of a first contour associated with the first person 3302 and a second contour associated with the second person 3304 from a first smaller depth to a second larger

depth. The dilated contour that crosses into the zone 3324 adjacent to the rack 112 first may correspond to the person 3302, 3304 that picked up the item 3306c. Dilated contours may need to satisfy certain criteria to ensure that the results of the contour-dilation approach should be used for item assignment. For example, the criteria may include a requirement that a portion of a contour entering the zone 3324 adjacent to the rack 112 is associated with either the first person 3302 or the second person 3304 within a maximum number of iterative dilations, as is described in greater detail with respect to the contour-detection views 3320, 3326, 3328, and 3332 shown in FIG. 33B. If these criteria are not satisfied, another method should be used to determine which person 3302 or 3304 picked up item 3306c.

FIG. 33B shows a view 3320, which includes a contour 3302b detected at a first depth in the top-view image 3308. The first depth may correspond to an approximate head height of a typical person 3322 expected to be tracked in the space 102, as illustrated in FIG. 33B. Contour 3302b does not enter or contact the zone 3324 which corresponds to the location of a space adjacent to the front of the rack 112 (e.g., as described with respect to the “virtual curtain” of FIGS. 12-15 above). Therefore, the tracking system 100 proceeds to a second depth in image 3308 and detects contours 3302c and 3304b shown in view 3326. The second depth is greater than the first depth of view 3320. Since neither of the contours 3302c or 3304b enter zone 3324, the tracking system 100 proceeds to a third depth in the image 3308 and detects contours 3302d and 3304c, as shown in view 3328. The third depth is greater than the second depth, as illustrated with respect to person 3322 in FIG. 33B.

In view 3328, contour 3302d appears to enter or touch the edge of zone 3324. Accordingly, the tracking system 100 may determine that the first person 3302, who is associated with contour 3302d, should be assigned the item 3306c. In some embodiments, after initially assigning the item 3306c to person 3302, the tracking system 100 may project an “arm segment” 3330 to determine whether the arm segment 3330 enters the appropriate zone 3312c that is associated with item 3306c. The arm segment 3330 generally corresponds to the expected position of the person’s extended arm in the space occluded from view by the rack 112. If the location of the projected arm segment 3330 does not correspond with an expected location of item 3306c (e.g., a location within zone 3312c), the item is not assigned to (or is unassigned from) the first person 3302.

Another view 3332 at a further increased fourth depth shows a contour 3302e and contour 3304d. Each of these contours 3302e and 3304d appear to enter or touch the edge of zone 3324. However, since the dilated contours associated with the first person 3302 (reflected in contours 3302b-e) entered or touched zone 3324 within fewer iterations (or at a smaller depth) than did the dilated contours associated with the second person 3304 (reflected in contours 3304b-d), the item 3306c is generally assigned to the first person 3302. In general, in order for the item 3306c to be assigned to one of the people 3302, 3304 using contour dilation, a contour may need to enter zone 3324 within a maximum number of dilations (e.g., or before a maximum depth is reached). For example, if the item 3306c was not assigned by the fourth depth, the tracking system 100 may have ended the contour-dilation method and moved on to another approach to assigning the item 3306c, as described below.

In some embodiments the contour-dilation approach illustrated in FIG. 33B fails to correctly assign item 3306c to the correct person 3302, 3304. For example, the criteria described above may not be satisfied (e.g., a maximum depth

or number of iterations may be exceeded) or dilated contours associated with the different people 3302 or 3304 may merge, rendering the results of contour-dilation unusable. In such cases, the tracking system 100 may employ another strategy to determine which person 3302, 3304c picked up item 3306c. For example, the tracking system 100 may use a pose estimation algorithm to determine a pose of each person 3302, 3304.

FIG. 33C illustrates an example output of a pose-estimation algorithm which includes a first “skeleton” 3302f for the first person 3302 and a second “skeleton” 3304e for the second person 3304. In this example, the first skeleton 3302f may be assigned a “reaching pose” because an arm of the skeleton appears to be reaching outward. This reaching pose may indicate that the person 3302 is reaching to pick up item 3306c. In contrast, the second skeleton 3304e does not appear to be reaching to pick up item 3306c. Since only the first skeleton 3302f appears to be reaching for the item 3306c, the tracking system 100 may assign the item 3306c to the first person 3302. If the results of pose estimation were uncertain (e.g., if both or neither of the skeletons 3302f, 3304e appeared to be reaching for item 3306c), a different method of item assignment may be implemented by the tracking system 100 (e.g., by tracking the item 3306c through the space 102, as described below with respect to FIGS. 36-37).

FIG. 34 illustrates a method 3400 for assigning an item 3306c to a person 3302 or 3304 using tracking system 100. The method 3400 may begin at step 3402 where the tracking system 100 receives an image feed comprising frames of top-view images generated by the sensor 108 and weight measurements from weight sensors 110a-c.

At step 3404, the tracking system 100 detects an event associated with picking up an item 33106c. In general, the event may be based on a portion of a person 3302, 3304 entering the zone adjacent to the rack 112 (e.g., zone 3324 of FIG. 33B) and/or a change of weight associated with the item 33106c being removed from the corresponding weight sensor 110c.

At step 3406, in response to detecting the event at step 3404, the tracking system 100 determines whether more than one person 3302, 3304 may be associated with the detected event (e.g., as in the example scenario illustrated in FIG. 33A, described above). For example, this determination may be based on distances between the people and the rack 112, an inter-person distance between the people, a relative orientation between the people and the rack 112 (e.g., a person 3302, 3304 not facing the rack 112 may not be candidate for picking up the item 33106c). If only one person 3302, 3304 may be associated with the event, that person 3302, 3304 is associated with the item 3306c at step 3408. For example, the item 3306c may be assigned to the nearest person 3302, 3304, as described with respect to FIGS. 12-14 above.

At step 3410, the item 3306c is assigned to the person 3302, 3304 determined to be associated with the event detected at step 3404. For example, the item 3306c may be added to a digital cart associated with the person 3302, 3304. Generally, if the action (i.e., picking up the item 3306c) was determined to have been performed by the first person 3302, the action (and the associated item 3306c) is assigned to the first person 3302, and, if the action was determined to have been performed by the second person 3304, the action (and associated item 3306c) is assigned to the second person 3304.

Otherwise, if, at step 3406, more than one person 3302, 3304 may be associated with the detected event, a select set

of buffer frames of top-view images generated by sensor **108** may be stored at step **3412**. In some embodiments, the stored buffer frames may include only three or fewer frames of top-view images following a triggering event. The triggering event may be associated with the person **3302**, **3304** entering the zone adjacent to the rack **112** (e.g., zone **3324** of FIG. **33B**), the portion of the person **3302**, **3304** exiting the zone adjacent to the rack **112** (e.g., zone **3324** of FIG. **33B**), and/or a change in weight determined by a weight sensor **110a-c**. In some embodiments, the buffer frames may include image frames from the time a change in weight was reported by a weight sensor **110** until the person **3302**, **3304** exits the zone adjacent to the rack **112** (e.g., zone **3324** of FIG. **33B**). The buffer frames generally include a subset of all possible frames available from the sensor **108**. As such, by storing, and subsequently analyzing, only these stored buffer frames (or a portion of the stored buffer frames), the tracking system **100** may assign actions (e.g., and an associated item **106a-c**) to a correct person **3302**, **3304** more efficiently (e.g., in terms of the use of memory and processing resources) than was possible using previous technology.

At step **3414**, a region-of-interest from the images may be accessed. For example, following storing the buffer frames, the tracking system **100** may determine a region-of-interest of the top-view images to retain. For example, the tracking system **100** may only store a region near the center of each view (e.g., region **3006** illustrated in FIG. **30** and described above).

At step **3416**, the tracking system **100** determines, using at least one of the buffer frames stored at step **3412** and a first action-detection algorithm, whether an action associated with the detected event was performed by the first person **3302** or the second person **3304**. The first action-detection algorithm is generally configured to detect the action based on characteristics of one or more contours in the stored buffer frames. As an example, the first action-detection algorithm may be the contour-dilation algorithm described above with respect to FIG. **33B**. An example implementation of a contour-based action-detection method is also described in greater detail below with respect to method **3500** illustrated in FIG. **35**. In some embodiments, the tracking system **100** may determine a subset of the buffer frames to use with the first action-detection algorithm. For example, the subset may correspond to when the person **3302**, **3304** enters the zone adjacent to the rack **112** (e.g., zone **3324** illustrated in FIG. **33B**).

At step **3418**, the tracking system **100** determines whether results of the first action-detection algorithm satisfy criteria indicating that the first algorithm is appropriate for determining which person **3302**, **3304** is associated with the event (i.e., picking up item **3306c**, in this example). For example, for the contour-dilation approach described above with respect to FIG. **33B** and below with respect to FIG. **35**, the criteria may be a requirement to identify the person **3302**, **3304** associated with the event within a threshold number of dilations (e.g., before reaching a maximum depth). Whether the criteria are satisfied at step **3416** may be based at least in part on the number of iterations required to implement the first action-detection algorithm. If the criteria are satisfied at step **3418**, the tracking system **100** proceeds to step **3410** and assigns the item **3306c** to the person **3302**, **3304** associated with the event determined at step **3416**.

However, if the criteria are not satisfied at step **3418**, the tracking system **100** proceeds to step **3420** and uses a different action-detection algorithm to determine whether the action associated with the event detected at step **3404** was performed by the first person **3302** or the second person

3304. This may be performed by applying a second action-detection algorithm to at least one of the buffer frames selected at step **3412**. The second action-detection algorithm may be configured to detect the action using an artificial neural network. For example, the second algorithm may be a pose estimation algorithm used to determine whether a pose of the first person **3302** or second person **3304** corresponds to the action (e.g., as described above with respect to FIG. **33C**). In some embodiments, the tracking system **100** may determine a second subset of the buffer frames to use with the second action detection algorithm. For example, the subset may correspond to the time when the weight change is reported by the weight sensor **110**. The pose of each person **3302**, **3304** at the time of the weight change may provide a good indication of which person **3302**, **3304** picked up the item **3306c**.

At step **3422**, the tracking system **100** may determine whether the second algorithm satisfies criteria indicating that the second algorithm is appropriate for determining which person **3302**, **3304** is associated with the event (i.e., with picking up item **3306c**). For example, if the poses (e.g., determined from skeletons **3302f** and **3304e** of FIG. **33C**, described above) of each person **3302**, **3304** still suggest that either person **3302**, **3304** could have picked up the item **3306c**, the criteria may not be satisfied, and the tracking system **100** proceeds to step **3424** to assign the object using another approach (e.g., by tracking movement of the item **3306a-c** through the space **102**, as described in greater detail below with respect to FIGS. **36** and **37**).

Modifications, additions, or omissions may be made to method **3400** depicted in FIG. **34**. Method **3400** may include more, fewer, or other steps. For example, steps may be performed in parallel or in any suitable order. While at times discussed as tracking system **100** or components thereof performing steps, any suitable system or components of the system may perform one or more steps of the method **3400**.

As described above, the first action-detection algorithm of step **3416** may involve iterative contour dilation to determine which person **3302**, **3304** is reaching to pick up an item **3306a-c** from rack **112**. FIG. **35** illustrates an example method **3500** of contour dilation-based item assignment. The method **3500** may begin from step **3416** of FIG. **34**, described above, and proceed to step **3502**. At step **3502**, the tracking system **100** determines whether a contour is detected at a first depth (e.g., the first depth of FIG. **33B** described above). For example, in the example illustrated in FIG. **33B**, contour **3302b** is detected at the first depth. If a contour is not detected, the tracking system **100** proceeds to step **3504** to determine if the maximum depth (e.g., the fourth depth of FIG. **33B**) has been reached. If the maximum depth has not been reached, the tracking system **100** iterates (i.e., moves) to the next depth in the image at step **3506**. Otherwise, if the maximum depth has been reached, method **3500** ends.

If at step **3502**, a contour is detected, the tracking system proceeds to step **3508** and determines whether a portion of the detected contour overlaps, enters, or otherwise contacts the zone adjacent to the rack **112** (e.g., zone **3324** illustrated in FIG. **33B**). In some embodiments, the tracking system **100** determines if a projected arm segment (e.g., arm segment **3330** of FIG. **33B**) of a contour extends into an appropriate zone **3312a-c** of the rack **112**. If no portion of the contour extends into the zone adjacent to the rack **112**, the tracking system **100** determines whether the maximum depth has been reached at step **3504**. If the maximum depth has not been reached, the tracking system **100** iterates to the next larger depth and returns to step **3502**.

At step 3510, the tracking system 100 determines the number of iterations (i.e., the number of times step 3506 was performed) before the contour was determined to have entered the zone adjacent to the rack 112 at step 3508. At step 3512, this number of iterations is compared to the number of iterations for a second (i.e., different) detected contour. For example, steps 3502 to 35010 may be repeated to determine the number of iterations (at step 3506) for the second contour to enter the zone adjacent to the rack 112. If the number of iterations is less than that of the second contour, the item is assigned to the first person 3302 at step 3514. Otherwise, the item may be assigned to the second person 3304 at step 3516. For example, as described above with respect to FIG. 33B, the first dilated contours 3302b-e entered the zone 3324 adjacent to the rack 112 within fewer iterations than did the second dilated contours 3304b. In this example, the item is assigned to the person 3302 associated with the first contour 3302b-d.

In some embodiments, a dilated contour (i.e., the contour generated via two or more passes through step 3506) must satisfy certain criteria in order for it to be used for assigning an item. For instance, a contour may need to enter the zone adjacent to the rack within a maximum number of dilations (e.g., or before a maximum depth is reached), as described above. As another example, a dilated contour may need to include less than a threshold number of pixels. If a contour is too large it may be a “merged contour” that is associated with two closely spaced people (see FIG. 22 and the corresponding description above).

Modifications, additions, or omissions may be made to method 3500 depicted in FIG. 35. Method 3500 may include more, fewer, or other steps. For example, steps may be performed in parallel or in any suitable order. While at times discussed as tracking system 100 or components thereof performing steps, any suitable system or components of the system may perform one or more steps of the method 3500. Item Tracking-Based Item Assignment

As described above, in some cases, an item 3306a-c cannot be assigned to the correct person even using a higher-level algorithm such as the artificial neural network-based pose estimation described above with respect to FIGS. 33C and 34. In these cases, the position of the item 3306c after it exits the rack 112 may be tracked in order to assign the item 3306c to the correct person 3302, 3304. In some embodiments, the tracking system 100 does this by tracking the item 3306c after it exits the rack 112, identifying a position where the item stops moving, and determining which person 3302, 3304 is nearest to the stopped item 3306c. The nearest person 3302, 3304 is generally assigned the item 3306c.

FIGS. 36A, B illustrate this item tracking-based approach to item assignment. FIG. 36A shows a top-view image 3602 generated by a sensor 108. FIG. 36B shows a plot 3620 of the item’s velocity 3622 over time. As shown in FIG. 36A, image 3602 includes a representation of a person 3604 holding an item 3606 which has just exited a zone 3608 adjacent to a rack 112. Since a representation of a second person 3610 may also have been associated with picking up the item 3606, item-based tracking is required to properly assign the item 3606 to the correct person 3604, 3610 (e.g., as described above with respect people 3302, 3304 and item 3306c for FIGS. 33-35). Tracking system 100 may (i) track the position of the item 3606 over time after the item 3606 exits the rack 112, as illustrated in tracking views 3610 and 3616, and (ii) determine the velocity of the item 3606, as shown in curve 3622 of plot 3620 in FIG. 36B. The velocity 3622 shown in FIG. 36B is zero at the inflection points

corresponding to a first stopped time ($t_{stopped,1}$) and a second stopped time ($t_{stopped,2}$). More generally, the time when the item 3606 is stopped may correspond to a time when the velocity 3622 is less than a threshold velocity 3624.

Tracking view 3612 of FIG. 36A shows the position 3604a of the first person 3604, a position 3606a of item 3606, and a position 3610a of the second person 3610 at the first stopped time. At the first stopped time ($t_{stopped,1}$) the positions 3604a, 3610a are both near the position 3606a of the item 3606. Accordingly, the tracking system 100 may not be able to confidently assign item 3606 to the correct person 3604 or 3610. Thus, the tracking system 100 continues to track the item 3606. Tracking view 3614 shows the position 3604a of the first person 3604, the position 3606a of the item 3606, and the position 3610a of the second person 3610 at the second stopped time ($t_{stopped,2}$). Since only the position 3604a of the first person 3604 is near the position 3606a of the item 3606, the item 3606 is assigned to the first person 3604.

More specifically, the tracking system 100 may determine, at each stopped time, a first distance 3626 between the stopped item 3606 and the first person 3604 and a second distance 3628 between the stopped item 3606 and the second person 3610. Using these distances 3626, 3628, the tracking system 100 determines whether the stopped position of the item 3606 in the first frame is nearer the first person 3604 or nearer the second person 3610 and whether the distance 3626, 3628 is less than a threshold distance 3630. At the first stopped time of view 3612, both distances 3626, 3628 are less than the threshold distance 3630. Thus, the tracking system 100 cannot reliably determine which person 3604, 3610 should be assigned the item 3606. In contrast, at the second stopped time of view 3614, only the first distance 3626 is less than the threshold distance 3630. Therefore, the tracking system may assign the item 3606 to the first person 3604 at the second stopped time.

FIG. 37 illustrates an example method 3700 of assigning an item 3606 to a person 3604 or 3610 based on item tracking using tracking system 100. Method 3700 may begin at step 3424 of method 3400 illustrated in FIG. 34 and described above and proceed to step 3702. At step 3702, the tracking system 100 may determine that item tracking is needed (e.g., because the action-detection based approaches described above with respect to FIGS. 33-35 were unsuccessful). At step 3504, the tracking system 100 stores and/or accesses buffer frames of top-view images generated by sensor 108. The buffer frames generally include frames from a time period following a portion of the person 3604 or 3610 exiting the zone 3608 adjacent to the rack 11236.

At step 3706, the tracking system 100 tracks, in the stored frames, a position of the item 3606. The position may be a local pixel position associated with the sensor 108 (e.g., determined by client 105) or a global physical position in the space 102 (e.g., determined by server 106 using an appropriate homography). In some embodiments, the item 3606 may include a visually observable tag that can be viewed by the sensor 108 and detected and tracked by the tracking system 100 using the tag. In some embodiments, the item 3606 may be detected by the tracking system 100 using a machine learning algorithm. To facilitate detection of many item types under a broad range of conditions (e.g., different orientations relative to the sensor 108, different lighting conditions, etc.), the machine learning algorithm may be trained using synthetic data (e.g., artificial image data that can be used to train the algorithm).

At step 3708, the tracking system 100 determines whether a velocity 3622 of the item 3606 is less than a threshold

velocity **3624**. For example, the velocity **3622** may be calculated, based on the tracked position of the item **3606**. For instance, the distance moved between frames may be used to calculate a velocity **3622** of the item **3606**. A particle filter tracker (e.g., as described above with respect to FIGS. **24-26**) may be used to calculate item velocity **3622** based on estimated future positions of the item. If the item velocity **3622** is below the threshold **3624**, the tracking system **100** identifies, a frame in which the velocity **3622** of the item **3606** is less than the threshold velocity **3624** and proceeds to step **3710**. Otherwise, the tracking system **100** continues to track the item **3606** at step **3706**.

At step **3710**, the tracking system **100** determines, in the identified frame, a first distance **3626** between the stopped item **3606** and a first person **3604** and a second distance **3628** between the stopped item **3606** and a second person **3610**. Using these distances **3626**, **3628**, the tracking system **100** determines, at step **3712**, whether the stopped position of the item **3606** in the first frame is nearer the first person **3604** or nearer the second person **3610** and whether the distance **3626**, **3628** is less than a threshold distance **3630**. In general, in order for the item **3606** to be assigned to the first person **3604**, the item **3606** should be within the threshold distance **3630** from the first person **3604**, indicating the person is likely holding the item **3606**, and closer to the first person **3604** than to the second person **3610**. For example, at step **3712**, the tracking system **100** may determine that the stopped position is a first distance **3626** away from the first person **3604** and a second distance **3628** away from the second person **3610**. The tracking system **100** may determine an absolute value of a difference between the first distance **3626** and the second distance **3628** and may compare the absolute value to a threshold distance **3630**. If the absolute value is less than the threshold distance **3630**, the tracking system returns to step **3706** and continues tracking the item **3606**. Otherwise, the tracking system **100** is greater than the threshold distance **3630** and the item **3606** is sufficiently close to the first person **3604**, the tracking system proceeds to step **3714** and assigns the item **3606** to the first person **3604**. Modifications, additions, or omissions may be made to method **3700** depicted in FIG. **37**. Method **3700** may include more, fewer, or other steps. For example, steps may be performed in parallel or in any suitable order. While at times discussed as tracking system **100** or components thereof performing steps, any suitable system or components of the system may perform one or more steps of the method **3700**.

Hardware Configuration

FIG. **38** is an embodiment of a device **3800** (e.g. a server **106** or a client **105**) configured to track objects and people within a space **102**. The device **3800** comprises a processor **3802**, a memory **3804**, and a network interface **3806**. The device **3800** may be configured as shown or in any other suitable configuration.

The processor **3802** comprises one or more processors operably coupled to the memory **3804**. The processor **3802** is any electronic circuitry including, but not limited to, state machines, one or more central processing unit (CPU) chips, logic units, cores (e.g. a multi-core processor), field-programmable gate array (FPGAs), application specific integrated circuits (ASICs), or digital signal processors (DSPs). The processor **3802** may be a programmable logic device, a microcontroller, a microprocessor, or any suitable combination of the preceding. The processor **3802** is communicatively coupled to and in signal communication with the memory **3804**. The one or more processors are configured to process data and may be implemented in hardware or

software. For example, the processor **3802** may be 8-bit, 16-bit, 32-bit, 64-bit or of any other suitable architecture. The processor **3802** may include an arithmetic logic unit (ALU) for performing arithmetic and logic operations, processor registers that supply operands to the ALU and store the results of ALU operations, and a control unit that fetches instructions from memory and executes them by directing the coordinated operations of the ALU, registers and other components.

The one or more processors are configured to implement various instructions. For example, the one or more processors are configured to execute instructions to implement a tracking engine **3808**. In this way, processor **3802** may be a special purpose computer designed to implement the functions disclosed herein. In an embodiment, the tracking engine **3808** is implemented using logic units, FPGAs, ASICs, DSPs, or any other suitable hardware. The tracking engine **3808** is configured operate as described in FIGS. **1-18**. For example, the tracking engine **3808** may be configured to perform the steps of methods **200**, **600**, **800**, **1000**, **1200**, **1500**, **1600**, and **1700** as described in FIGS. **2**, **6**, **8**, **10**, **12**, **15**, **16**, and **17**, respectively.

The memory **3804** comprises one or more disks, tape drives, or solid-state drives, and may be used as an over-flow data storage device, to store programs when such programs are selected for execution, and to store instructions and data that are read during program execution. The memory **3804** may be volatile or non-volatile and may comprise read-only memory (ROM), random-access memory (RAM), ternary content-addressable memory (TCAM), dynamic random-access memory (DRAM), and static random-access memory (SRAM).

The memory **3804** is operable to store tracking instructions **3810**, homographies **118**, marker grid information **716**, marker dictionaries **718**, pixel location information **908**, adjacency lists **1114**, tracking lists **1112**, digital carts **1410**, item maps **1308**, and/or any other data or instructions. The tracking instructions **3810** may comprise any suitable set of instructions, logic, rules, or code operable to execute the tracking engine **3808**.

The homographies **118** are configured as described in FIGS. **2-5B**. The marker grid information **716** is configured as described in FIGS. **6-7**. The marker dictionaries **718** are configured as described in FIGS. **6-7**. The pixel location information **908** is configured as described in FIGS. **8-9**. The adjacency lists **1114** are configured as described in FIGS. **10-11**. The tracking lists **1112** are configured as described in FIGS. **10-11**. The digital carts **1410** are configured as described in FIGS. **12-18**. The item maps **1308** are configured as described in FIGS. **12-18**.

The network interface **3806** is configured to enable wired and/or wireless communications. The network interface **3806** is configured to communicate data between the device **3800** and other, systems, or domain. For example, the network interface **3806** may comprise a WIFI interface, a LAN interface, a WAN interface, a modem, a switch, or a router. The processor **3802** is configured to send and receive data using the network interface **3806**. The network interface **3806** may be configured to use any suitable type of communication protocol as would be appreciated by one of ordinary skill in the art.

While several embodiments have been provided in the present disclosure, it should be understood that the disclosed systems and methods might be embodied in many other specific forms without departing from the spirit or scope of the present disclosure. The present examples are to be considered as illustrative and not restrictive, and the inten-

tion is not to be limited to the details given herein. For example, the various elements or components may be combined or integrated in another system or certain features may be omitted, or not implemented.

In addition, techniques, systems, subsystems, and methods described and illustrated in the various embodiments as discrete or separate may be combined or integrated with other systems, modules, techniques, or methods without departing from the scope of the present disclosure. Other items shown or discussed as coupled or directly coupled or communicating with each other may be indirectly coupled or communicating through some interface, device, or intermediate component whether electrically, mechanically, or otherwise. Other examples of changes, substitutions, and alterations are ascertainable by one skilled in the art and could be made without departing from the spirit and scope disclosed herein.

To aid the Patent Office, and any readers of any patent issued on this application in interpreting the claims appended hereto, applicants note that they do not intend any of the appended claims to invoke 35 U.S.C. § 112(f) as it exists on the date of filing hereof unless the words “means for” or “step for” are explicitly used in the particular claim.

The invention claimed is:

1. A system, comprising:

a sensor configured to generate top-view depth images of at least a portion of a space; and

a sensor client communicatively coupled to the sensor, the sensor client configured to:

receive a set of frames of the top-view depth images generated by the sensor;

identify a frame of the received frames in which a first contour associated with a first object is merged with a second contour associated with a second object, wherein the merged first and second contours:

are determined at a first distance from the sensor in the received depth images corresponding to a predetermined first height, and

correspond to the first object being located in the space within a threshold distance from the second object;

determine, in the identified frame, a merged-contour region associated with pixel coordinates of the merged first and second contours, wherein the merged-contour region is determined using an artificial neural network trained to detect contours at various depths in the top-view depth images;

detect, within the merged-contour region, a third contour at a second distance from the sensor associated with a predetermined second height, wherein the second distance from the sensor is less than the first distance from the sensor;

determine a first region associated with pixel coordinates of the third contour;

detect, within the merged-contour region, a fourth contour at the second distance from the sensor;

determine a second region associated with pixel coordinates of the fourth contour;

determine criteria are satisfied for distinguishing the first region from the second region; and

in response to determining the criteria are satisfied: associate the first region with a first pixel position of the first object; and

associate the second region with a second pixel position of the second object;

determine, based at least in part on previously detected interactions between the first object and the second object, a first probability that the first region corresponds to the first object;

determine, based at least in part on previously detected interactions between the first object and the second object, a second probability that the first region corresponds to the second object;

determine, based at least in part on the first probability and the second probability, that re-identification of the first region and the second region is needed;

after determining that re-identification of the first region and the second region is needed,

determine, based at least in part on properties of the first region, that the first region corresponds to the second object; and

after determining that the first region corresponds to the second object, associate the first region with the second object and associate the second region with the first object.

2. The system of claim 1, further comprising:

a second sensor configured to generate angled-view depth images of at least a portion of the portion of the space; the client server further configured to:

receive a first angled-view image from the second sensor, the first angled-view image comprising a representation of the first object and the second object;

detect a fifth contour corresponding to the first object in the first angled-view image;

determine a third region associated with pixel coordinates of the fifth contour;

associate the third region with a third pixel position of the first object;

detect a sixth contour corresponding to the second object in the first angled-view image;

determine a fourth region associated with pixel coordinates of the sixth contour; and

associate the fourth region with a fourth pixel position of the second object.

3. The system of claim 1, wherein the second height is associated with a first previously determined height of the first object; and

wherein the sensor client is further configured to determine, within the merged-contour region, a fifth contour at a third distance from the sensor, wherein the third distance from the sensor is less than the first distance from the sensor and associated with a second previously determined height of the second object.

4. The system of claim 1, the sensor client further configured to:

determine that the criteria are not satisfied for distinguishing the first region from the second region;

in response to determining the criteria are not satisfied: determine, within the merged-contour region, an updated third contour at a third distance from the sensor, wherein the third distance from the sensor is less than the first distance from the sensor and greater than the second distance from the sensor;

determine an updated first region associated with pixel coordinates of the updated third contour;

determine, within the merged-contour region, an updated fourth contour at the third distance from the sensor;

determine an updated second region associated with pixel coordinates of the updated fourth contour;

determine that the criteria are satisfied for distinguishing the updated first region from the updated second region; and

in response to determining the criteria are satisfied for distinguishing the updated first region from the updated second region:

associate the updated first region with the first pixel position of the first object; and

associate the updated second region with the second pixel position of the second object.

5. The system of claim 1, wherein the sensor client is configured to identify the frame in which the first contour merges with the second contour by determining that a contour in the identified frame includes greater than a threshold number of pixels.

6. The system of claim 1, wherein the threshold amount is 10 percent.

7. The system of claim 1, wherein the sensor client is configured to determine the merged-contour region by:

determining a plurality of bounding boxes associated with the first contour;

for each bounding box of the plurality, calculating a score indicating an extent to which the bounding box is similar to the plurality of bounding boxes;

identifying a subset of the plurality of bounding boxes with a score that is greater than a threshold similarity value; and

determining the merged-contour region based on the identified subset.

8. The system of claim 1, wherein the first region is determined by:

determining a plurality of bounding boxes associated with the third contour;

for each bounding box of the plurality, calculating a score indicating an extent to which the bounding box is similar to the plurality of bounding boxes;

identifying a subset of the plurality of bounding boxes with a score that is less than a threshold similarity value; and

determining the first region based on the identified subset.

9. The system of claim 1, wherein:

the first object is a first person;

the second object is a second person;

the second distance from the sensor corresponds to an approximate head height of one or both of the first and second person.

10. A method, comprising:

receiving a set of frames of top-view depth images generated by a sensor, the sensor configured to generate top-view depth images of at least a portion of a space;

identifying a frame of the received frames in which a first contour associated with a first object is merged with a second contour associated with a second object, wherein the merged first and second contours:

are determined at a first distance from the sensor in the received depth images corresponding to a predetermined first height, and

correspond to the first object being located in the space within a threshold distance from the second object;

determining, in the identified frame, a merged-contour region associated with pixel coordinates of the merged first and second contours, wherein the merged-contour region is determined using an artificial neural network trained to detect contours at various depths in the top-view depth images;

detecting, within the merged-contour region, a third contour at a second distance from the sensor associated with a predetermined second height, wherein the second distance from the sensor is less than the first distance from the sensor;

determining a first region associated with pixel coordinates of the third contour;

detecting, within the merged-contour region, a fourth contour at the second distance from the sensor;

determining a second region associated with pixel coordinates of the fourth contour;

determining criteria are satisfied for distinguishing the first region from the second region; and

in response to determining the criteria are satisfied:

associating the first region with a first pixel position of the first object; and

associating the second region with a second pixel position of the second object;

determining, based at least in part on previously detected interactions between the first object and the second object, a first probability that the first region corresponds to the first object;

determining, based at least in part on previously detected interactions between the first object and the second object, a second probability that the first region corresponds to the second object;

determining, based at least in part on the first probability and the second probability, that re-identification of the first region and the second region is needed;

after determining that re-identification of the first region and the second region is needed, determining, based at least in part on properties of the first region, that the first region corresponds to the second object; and

after determining that the first region corresponds to the second object, associating the first region with the second object and associating the second region with the first object.

11. The method of claim 10, further comprising:

receiving a first angled-view image from a second sensor, the second sensor configured to generate angled-view depth images of at least a portion of the portion of the space, wherein the first angled-view image comprises a representation of the first object and the second object;

detecting a fifth contour corresponding to the first object in the first angled-view image;

determining a third region associated with pixel coordinates of the fifth contour;

associating the third region with a third pixel position of the first object;

detecting a sixth contour corresponding to the second object in the first angled-view image;

determining a fourth region associated with pixel coordinates of the sixth contour; and

associating the fourth region with a fourth pixel position of the second object.

12. The method of claim 10, wherein the second height is associated with a first previously determined height of the first object; and

wherein the method further comprises determining, within the merged-contour region, a fifth contour at a third distance from the sensor, wherein the third distance from the sensor is less than the first distance from the sensor and associated with a second previously determined height of the second object.

13. The method of claim 10, further comprising:

determining that the criteria are not satisfied for distinguishing the first region from the second region;

in response to determining the criteria are not satisfied:

determining, within the merged-contour region, an updated third contour at a third distance from the sensor, wherein the third distance from the sensor is less than the first distance from the sensor and greater than the second distance from the sensor;

determining an updated first region associated with pixel coordinates of the updated third contour;

99

determining, within the merged-contour region, an updated fourth contour at the third distance from the sensor;

determining an updated second region associated with pixel coordinates of the updated fourth contour; 5

determining that the criteria are satisfied for distinguishing the updated first region from the updated second region; and

in response to determining the criteria are satisfied for distinguishing the updated first region from the updated second region: 10

associating the updated first region with the first pixel position of the first object; and

associating the updated second region with the second pixel position of the second object. 15

14. The method of claim **10**, further comprising identifying the frame in which the first contour merges with the second contour by determining that a contour in the identified frame includes greater than a threshold number of pixels. 20

15. The method of claim **10**, comprising determining the merged-contour region by:

determining a plurality of bounding boxes associated with the first contour;

100

for each bounding box of the plurality, calculating a score indicating an extent to which the bounding box is similar to the plurality of bounding boxes;

identifying a subset of the plurality of bounding boxes with a score that is greater than a threshold similarity value; and

determining the merged-contour region based on the identified subset.

16. The method of claim **10**, comprising determining the first region by:

determining a plurality of bounding boxes associated with the third contour;

for each bounding box of the plurality, calculating a score indicating an extent to which the bounding box is similar to the plurality of bounding boxes;

identifying a subset of the plurality of bounding boxes with a score that is less than a threshold similarity value; and

determining the first region based on the identified subset.

17. The method of claim **10**, wherein:

the first object is a first person;

the second object is a second person;

the second distance from the sensor corresponds to an approximate head height of one or both of the first and second person.

* * * * *