

(12) **United States Patent**
Moreno Mengibar et al.

(10) **Patent No.:** **US 10,714,075 B2**
(45) **Date of Patent:** ***Jul. 14, 2020**

(54) **LANGUAGE MODEL BIASING MODULATION**

(71) Applicant: **Google LLC**, Mountain View, CA (US)

(72) Inventors: **Pedro J. Moreno Mengibar**, Jersey City, NJ (US); **Petar Aleksic**, Jersey City, NJ (US)

(73) Assignee: **Google LLC**, Mountain View, CA (US)

(*) Notice: Subject to any disclaimer, the term of this patent is extended or adjusted under 35 U.S.C. 154(b) by 0 days.
This patent is subject to a terminal disclaimer.

(21) Appl. No.: **16/381,167**

(22) Filed: **Apr. 11, 2019**

(65) **Prior Publication Data**

US 2019/0237063 A1 Aug. 1, 2019

Related U.S. Application Data

(63) Continuation of application No. 15/874,075, filed on Jan. 18, 2018, now Pat. No. 10,297,248, which is a continuation of application No. 15/263,714, filed on Sep. 13, 2016, now Pat. No. 9,886,946, which is a continuation of application No. 14/673,731, filed on Mar. 30, 2015, now Pat. No. 9,460,713.

(51) **Int. Cl.**

G10L 15/06 (2013.01)
G10L 15/07 (2013.01)
G10L 15/197 (2013.01)
G10L 15/183 (2013.01)
G10L 15/24 (2013.01)

(52) **U.S. Cl.**

CPC **G10L 15/07** (2013.01); **G10L 15/183** (2013.01); **G10L 15/197** (2013.01); **G10L 15/24** (2013.01)

(58) **Field of Classification Search**

None
See application file for complete search history.

(56) **References Cited**

U.S. PATENT DOCUMENTS

5,390,279	A	2/1995	Strong
6,904,405	B2	6/2005	Suominen
8,260,615	B1	9/2012	Nakajima
8,417,526	B2	4/2013	Bourdon
8,442,830	B2	5/2013	Nakajima
8,762,156	B2	6/2014	Chen
9,171,541	B2	10/2015	Kennewick

(Continued)

Primary Examiner — Satwant K Singh

(74) *Attorney, Agent, or Firm* — Honigman LLP; Brett A. Krueger; Grant Griffith

(57) **ABSTRACT**

Methods, systems, and apparatus, including computer programs encoded on a computer storage medium, for modulating language model biasing. In some implementations, context data is received. A likely context associated with a user is determined based on at least a portion of the context data. One or more language model biasing parameters based at least on the likely context associated with the user is selected. A context confidence score associated with the likely context based on at least a portion of the context data is determined. One or more language model biasing parameters based at least on the context confidence score is adjusted. A baseline language model based at least on the one or more of the adjusted language model biasing parameters is biased. The baseline language model is provided for use by an automated speech recognizer (ASR).

20 Claims, 4 Drawing Sheets

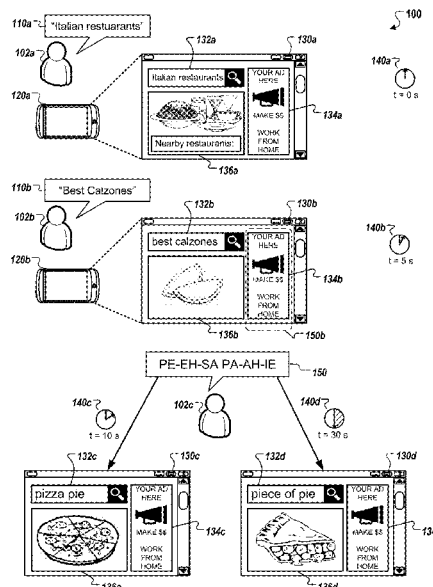

(56)

References Cited

U.S. PATENT DOCUMENTS

9,202,465	B2	12/2015	Talwar	
9,460,713	B1 *	10/2016	Moreno Mengibar G10L 15/197
9,547,306	B2	1/2017	Wuth	
9,570,070	B2	2/2017	Baldwin	
9,704,483	B2	7/2017	Sharifi	
9,792,281	B2	10/2017	Sarikaya	
9,842,592	B2	12/2017	Biadsy	
9,886,946	B2 *	2/2018	Moreno-Mengibar G10L 15/197
10,297,248	B2 *	5/2019	Moreno Mengibar G10L 15/197
2005/0137868	A1	6/2005	Epstein et al.	
2007/0124147	A1	5/2007	Gopinath	
2008/0270136	A1	10/2008	Deligne	
2013/0346077	A1	12/2013	Mengibar et al.	
2015/0228279	A1	5/2015	Biadsy	
2016/0049152	A1	2/2016	Kennewick	
2017/0032781	A1	2/2017	Sharifi	
2017/0256257	A1	9/2017	Froelich	
2017/0256258	A1	9/2017	Froelich	
2017/0256259	A1	9/2017	Froelich	
2017/0256261	A1	9/2017	Froelich	
2018/0144741	A1	5/2018	Megibar et al.	

* cited by examiner

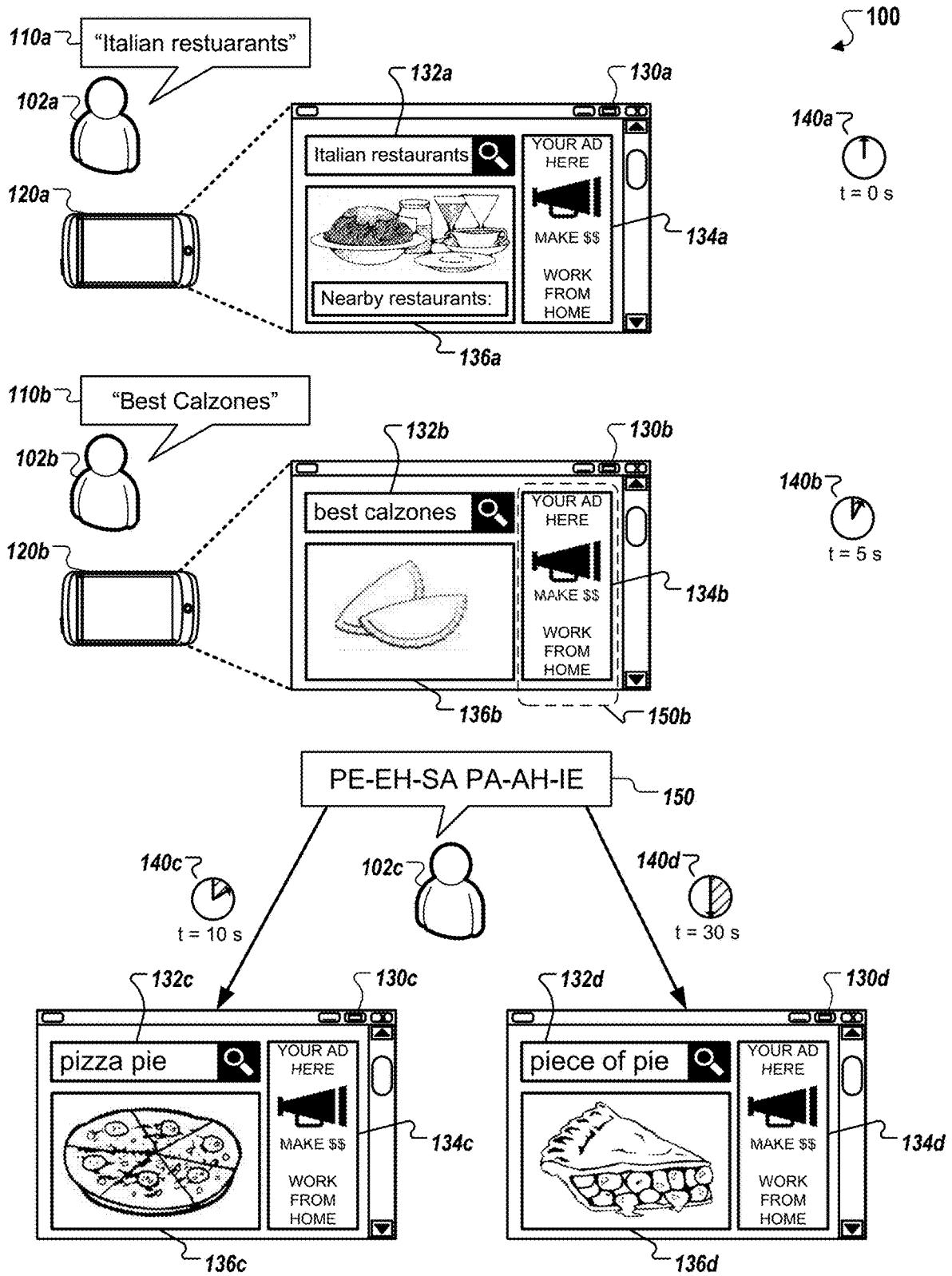

FIG. 1

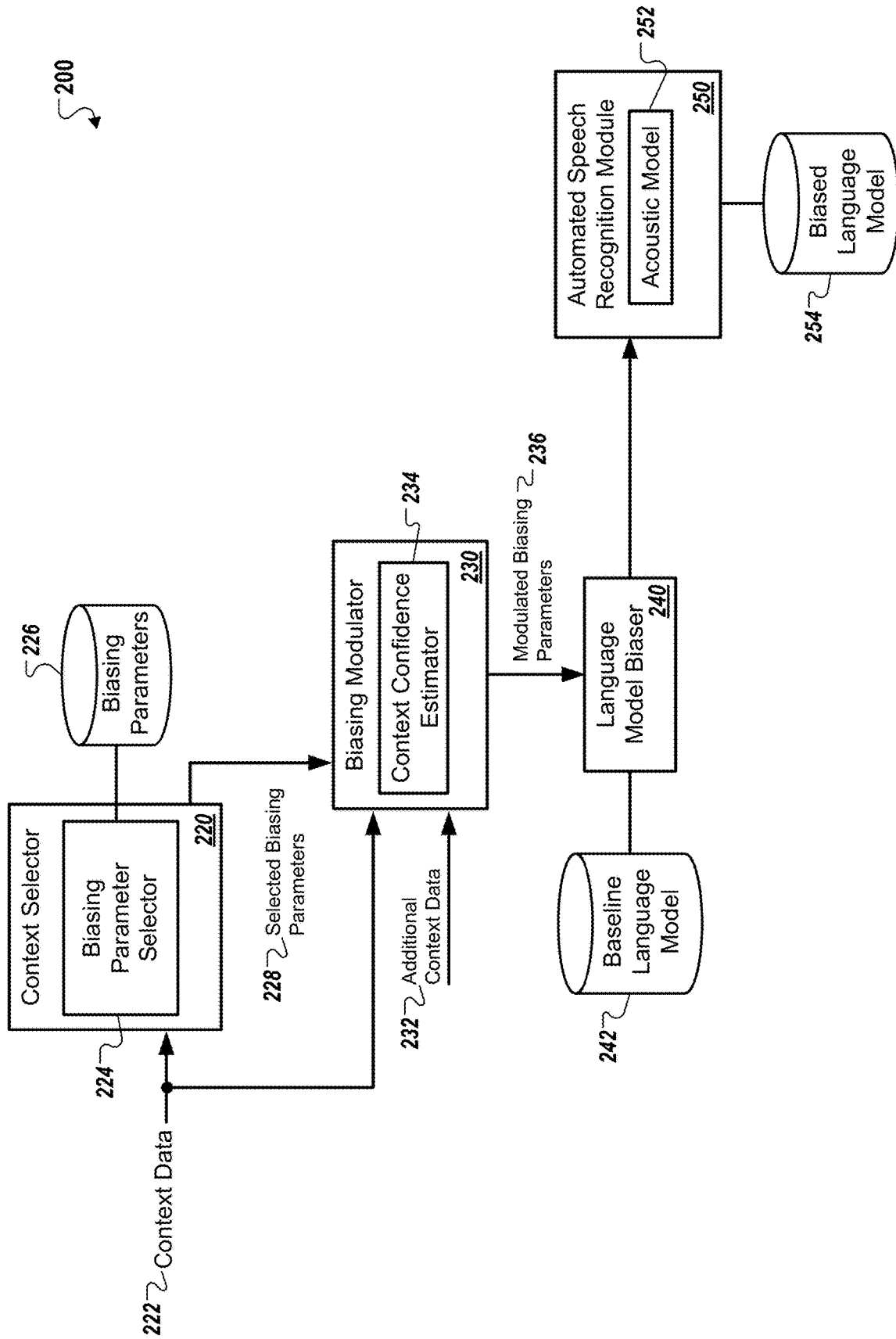

FIG. 2

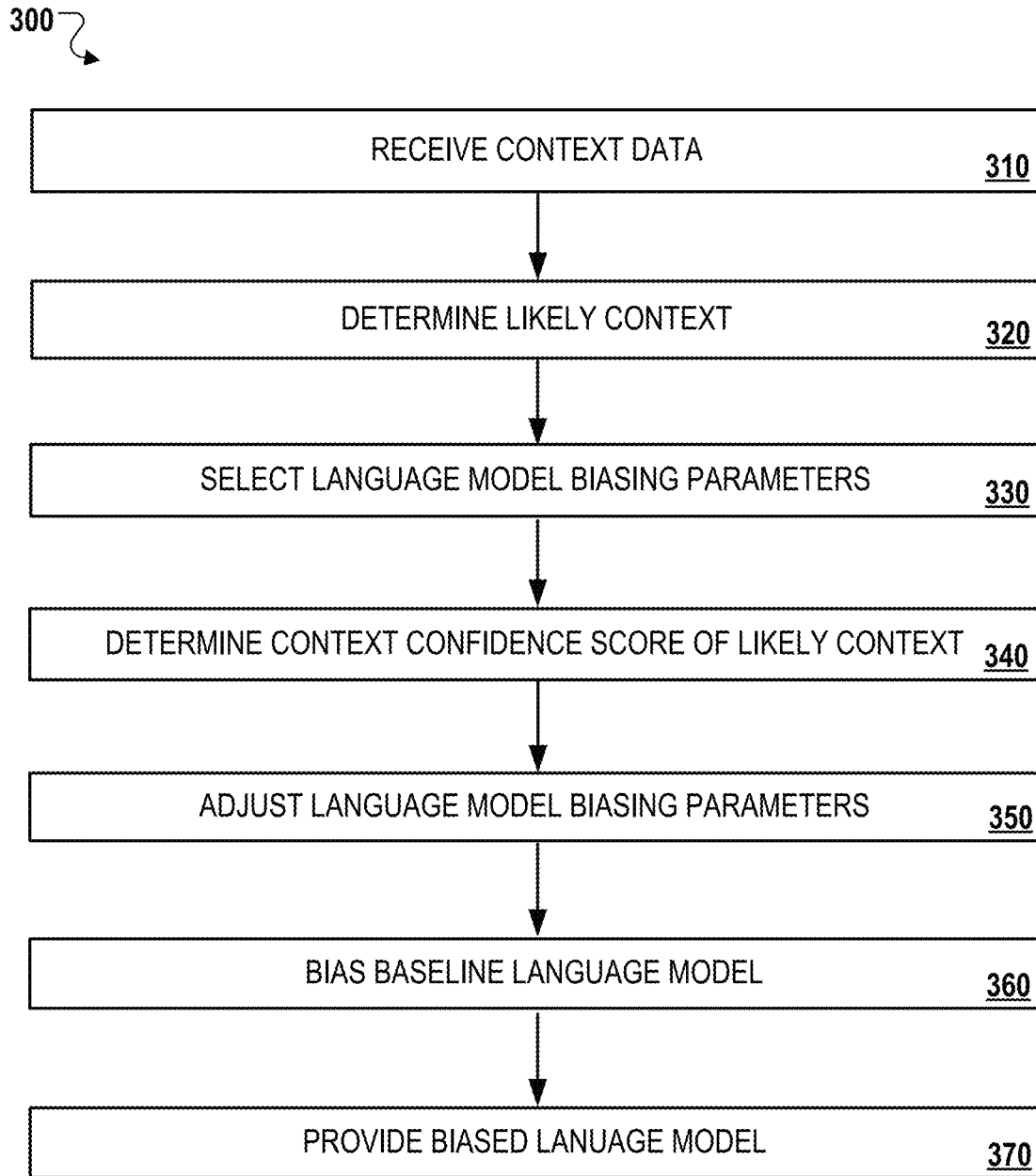

FIG. 3

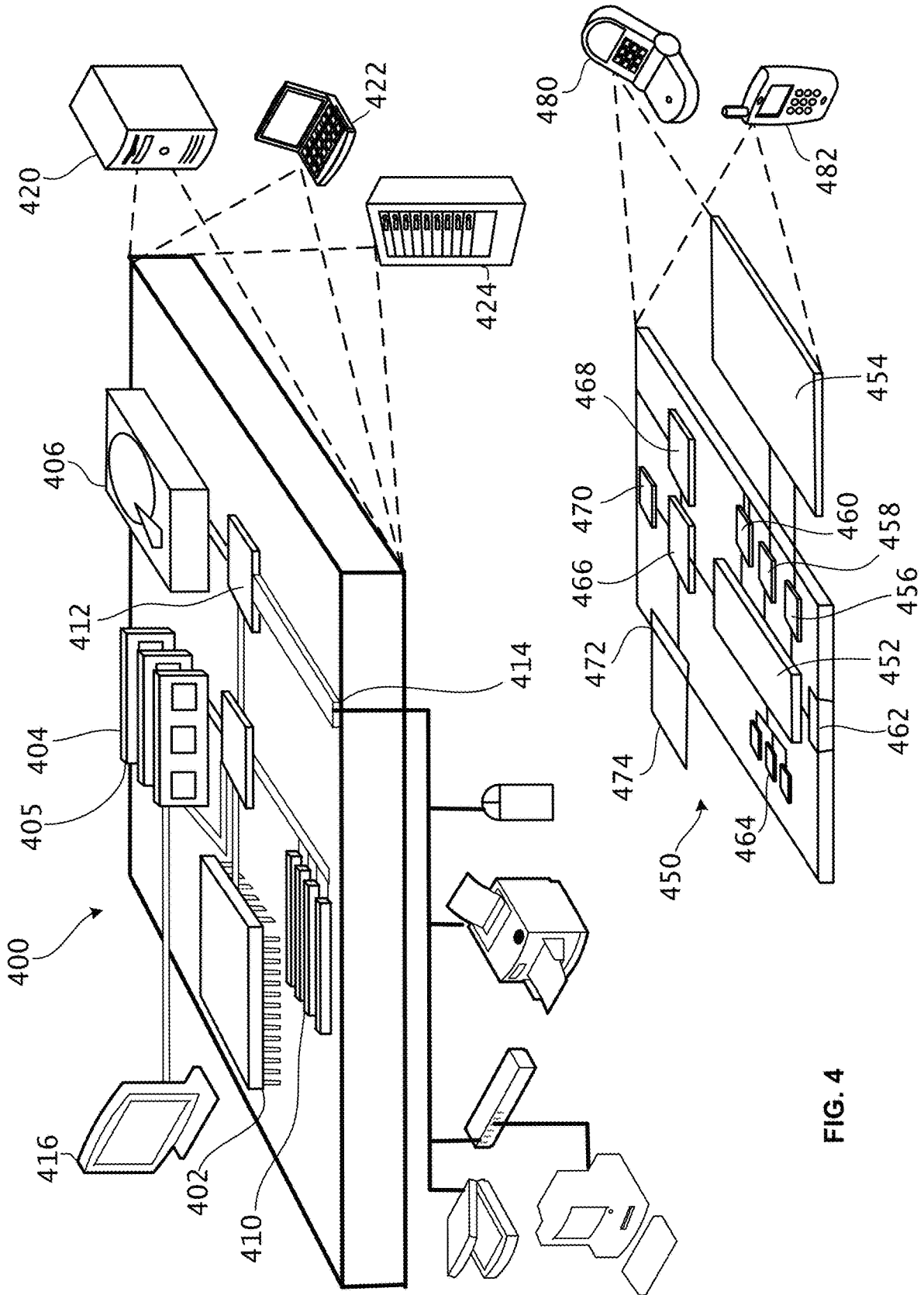

FIG. 4

1

LANGUAGE MODEL BIASING MODULATION

CLAIM OF PRIORITY

This application is a continuation of U.S. patent application Ser. No. 15/874,075, filed Jan. 18, 2018, which is a continuation of U.S. patent application Ser. No. 15/263,714, filed on Sep. 13, 2016, which is a continuation of U.S. patent application Ser. No. 14/673,731, filed on Mar. 30, 2015, the entire contents of each are hereby incorporated by reference.

FIELD

The present specification relates to automated speech recognition (ASR).

BACKGROUND

Language models, which are components of systems such as automated speech recognition (ASR) systems, assign probabilities to sequences of text. ASR systems transcribe utterances into a series of computer readable sounds, which are then compared to a dictionary of words in a given language. The relative probabilities associated with several candidate sequences of words can be used to help select the most likely transcription of an utterance.

SUMMARY

In general, one innovative aspect of the subject matter described in this specification can be embodied in processes that modulate the extent to which language models are biased based on context data that could indicate whether a user remains associated with a specific context, or whether the user has switched to a different context. Modulating language model biasing enables an ASR system to reduce transcription word error rates, for example when the ASR system has low confidence that biasing associated with a particular context should be performed.

Language model biasing may be modulated using context data such as the time interval between a user query and user response to a presentation of results to the query, gaze tracking data indicating how the user directs attention to visual content, or data indicating that the user has switched between applications. A context selector may initially calculate a likely context based on the received context data and select a set of biasing parameters that are associated with the likely context. A biasing modulator may then calculate a context confidence score of the likely context, which represents the likelihood that the user remains within associated with the likely context based on receiving additional context data. The biasing modulator may determine, based on the context confidence score, that the likely context associated with the user has changed, and in response, interpolate the selected biasing parameters based on the additional context data. The language model biaser may then use the modulated language model parameters to bias the language model, which is provided to an automated speech recognition module for transcribing subsequent speech input.

For situations in which the systems discussed here collect personal information about users, or may make use of personal information, the users may be provided with an opportunity to control whether programs or features collect personal information, e.g., information about a user's social network, social actions or activities, profession, a user's preferences, or a user's current location, or to control

2

whether and/or how to receive content from the content server that may be more relevant to the user. In addition, certain data may be anonymized in one or more ways before it is stored or used, so that personally identifiable information is removed. For example, a user's identity may be anonymized so that no personally identifiable information can be determined for the user, or a user's geographic location may be generalized where location information is obtained, such as to a city, zip code, or state level, so that a particular location of a user cannot be determined. Thus, the user may have control over how information is collected about him or her and used by a content server.

Implementations may include one or more of the following features. For example, a computer-implemented method including receiving context data; determining a likely context associated with a user, based on at least a portion of the context data, selecting one or more language model biasing parameters based at least on the likely context associated with the user; determining a context confidence score associated with the likely context based on at least a portion of the context data, and adjusting one or more of the language model biasing parameters based at least on the context confidence score. The method also includes biasing a baseline language model based at least on one or more of the adjusted language model biasing parameters; and providing the biased language model for use by an automated speech recognizer (ASR).

Other versions include corresponding systems, apparatus, and computer programs, configured to perform the actions of the methods encoded on computer storage devices.

In some implementations, the context confidence score reflects a likelihood that the likely context remains associated with the user. In some implementations, the context confidence score associated with the likely content is determined further based at least on additional context data indicating that the user has switched to a different likely context. In some implementations, the baseline language model indicates scores associated with different n-gram sequences.

In some implementations, additional context data includes data indicating that the user has switched between applications, data indicating a time difference between a presentation of a search result and a user response to the presentation of the search result, gaze tracking data, or data indicating a user behavior in response to visible content.

In some implementations, adjusting one or more of the language model biasing parameters may include: comparing the context confidence score associated with the likely context to a threshold context confidence score value; determining, based at least on comparing the context confidence score associated with the likely context to the threshold context confidence score value, that the likely context data does not remain associated with the user; in response to determining that the likely context data does not remain associated with the user, interpolating one or more selected language model biasing parameters based on at least the likely context; and providing, for output to a language module biaser, one or more adjusted language model biasing parameters based on at least the likely context with decreased biasing weights.

In some implementations, interpolating one or more language model biasing parameters includes: reducing, by a first magnitude, based on additional context data indicating a time difference between a presentation of a search result and a user response to the presentation of the search result; or reducing, by a second magnitude, based on additional context data including gaze tracking data.

The details of one or more implementations are set forth in the accompanying drawings and the description below. Other potential features and advantages will become apparent from the description, the drawings, and the claims.

Other implementations of these aspects include corresponding systems, apparatus and computer programs, configured to perform the actions of the methods, encoded on computer storage devices.

BRIEF DESCRIPTION OF THE DRAWINGS

FIG. 1 illustrates examples of the modulation of language model biasing.

FIG. 2 illustrates an example system that may be used to perform language model biasing modulation.

FIG. 3 illustrates an example process for generating a biased language model.

FIG. 4 is a block diagram of computing devices on which the processes described herein, or portions thereof, may be implemented.

In the drawings, like reference numbers represent corresponding parts throughout.

DETAILED DESCRIPTION

FIG. 1 illustrates examples of the modulation of language model biasing. In this example, a user **102a** issues a voice query **110a** to a user device **120a**, which displays a user interface **130a** through an application on its screen. The user interface **130a** includes a search box **132a**, a content display **136a**, and a banner ad **134a**. The system **100** uses a timestamp **140a** to track the time interval between a voice query **110a** and user input on the user interface **130a**. More detailed examples are provided in subsequent figures and the corresponding description.

The user device **120a** may be any type of computing device that includes a microphone, such as a smartphone, tablet computer, laptop computer or desktop computer. The user interface **130a** may be displayed through any mobile or desktop operating system that allows a user to provide a user query and displays visual content, e.g., search results, in response to the user query.

As illustrated in FIG. 1, the user **102a**, **102b**, and **102c** may correspond to the same user across various timestamps **140a**, **140b**, and **140c/140d** respectively. The voice queries **110a-d**, user devices **120a-d**, and user interfaces **130a-d** may also correspond to the same or similar components across the timestamps **140a-140d**, respectively.

In the example shown in FIG. 1, the user **102a** may initially submit a voice query to find Italian restaurants nearby by issuing a voice query **110a** that includes the terms “Italian restaurant” to a user device **120a**. In response to the voice query **110a**, the user interface **130a** displays a list of search results that reference nearby Italian restaurants on the content display **136a**. The system **100** further obtains language model biasing parameters including the names of the restaurants displayed on the content display **136a**. The system **100** uses the timestamp **140a** of the voice query **110a** to track the time interval between the user’s initial voice query **110a** and a user input in response to a presentation of search results from the voice query **110a**.

After the user **110a** provides the voice query **110a**, the user **102b** may provide a second voice query **110b** that includes the terms “best calzones.” The system **100** may determine that this second voice query **110b** is within the likely context of the user’s initial voice query **110a**, based on the short time interval between time point **140a** and **140b**,

e.g., five seconds, and that the content associated with the voice query **110a** is related to the content associated with the voice query **110b**, i.e., calzones are a type of Italian food. In response, the system **100** may determine that the user remains within the same context as the voice query **110a** and continue to bias the language model to display search results that reference calzones on the content display **136b**, including for instance, image search results that are images of calzones.

After, a user **102c** may provide a voice query **150** that is phonetically transcribed as “PE-EH-SA PA-AH-IE,” and which is associated with the candidate transcriptions “pizza pie” and “piece of pie.” In FIG. 1, user interfaces **130c** and **130d** represent alternative biasing actions taken by the system **100** in response to the voice query **150**. For instance, the system **100** may determine the likely context associated with the user based on the voice queries **110a-110b** and input provided on user interfaces **130a-130b** from time periods **140a-b**. In the example shown in FIG. 1, the system **100** may determine whether the user **102c** remains within the context of Italian food based on the context data received by the user devices **120a-120b** between the time points **140a-140b**.

In one example, the system **100** may determine that the user **102c** is still within the likely context of Italian food based on the interval between timestamps **140a** and **140c** being ten seconds long. In this example, the system **100** does not modulate language model biasing and continues to bias the language model based on the initial voice query **110a** to transcribe that the voice query **150** as “pizza pie”.

In some implementations, the system **100** may use additional context data provided by the user such as data indicating the amount of scrolling on the interfaces **130a-130b**, or touch input provided on the content displays **136a-136b** to determine the likely context of the user **102c**. In these implementations, the system **100** may determine that the user is still within the likely context based on data indicating positive interactions with the displayed search results. In response, the system **100** may bias the language model to increase likelihoods of words associated with Italian food, e.g., “pizza.”

In another example, the system **100** may determine that the user **102c** is not within the likely context of Italian food. For instance, the system **100** may calculate a context confidence score for biasing the language model based on the initial voice query **110a**. The context confidence score may represent the likelihood that the user **102c** is within the context associated with voice query **110a** when the user submits the voice query **150**. The system may use context data such as extended time interval between timestamps **140a** and **140d**, e.g., thirty seconds, to calculate the confidence score based on a threshold time interval for response time. Based on determining that the interval between timestamps **140a** and **140d** is above the threshold, the system **100** may calculate a low context confidence score for the likely context of Italian food, which indicates that the user **102c** is not within the likely context of Italian food. In this example, the system **100** may attenuate or disable language model biasing based on Italian food.

The system **100** interpolates the language model using modulated biasing parameters to transcribe the voice query **150** based on receiving context data indicating that the likely context content is no longer associated with the user **102c**. For example, the system **100** may use additional context data **150b** in addition to the voice queries **110a** and **110b** to determine whether the context associated with the user has changed since submitting the initial voice query **110a**. For instance, such additional context data may include gaze

tracking data that reflects eye movements from a front-side camera near the screen of the user device **120a**. In such instances, if the gaze tracking data indicates that the user **102c** spent more time looking at the banner ad **134b** than the content display **136b**, the system **100** may determine that the content display **136b** does not confidently represent the likely context associated with the user. The system **100** may then attenuate or disable language model biasing based on the context display **136b** to control the transcription of the voice query **150**. In other instances, the system **100** may use other types of context data such as data indicating a touch input, time lapse between presentation of user content and the user response to the content, or switching between other applications on the user device **110a**.

In other implementations, the system **100** may interpolate the language model used to transcribe the voice query **150** by modulating a set of biasing language model parameters that indicate the likelihoods of certain words within the language model based on receiving additional context data. For example, in response to determining that the time interval between the timestamps **140a** and **140d** is above a threshold value, e.g., 15 seconds, and receiving data indicating that the user **102c** selected the banner **134b**, the system **100** may reduce the biasing of words associated with Italian food within the language model to generate a biased language model. In this example, the system **100** may reduce the biasing parameters related to Italian food using decay factors that attenuate the associated likelihoods within the language model. In another example, the system **100** may determine that the additional context data indicates a likely context so divergent from Italian food, that the system **100** may disable biasing based on Italian food. In this example, the system **100** generates replacement biasing parameters to prevent incorrect language model biasing based on an irrelevant user context.

FIG. 2 illustrates an example system that may be used to perform language model biasing modulation. Briefly, a context selector **220** includes a biasing parameter selector **224** that selects biasing parameters **226** based on the received context data **222**. The selected biasing parameters **228** are transmitted to a biasing modulator **230**, which includes a context confidence estimator **234**. The biasing modulator **230** generates modulated biasing parameters **236** and may also receive additional context data **232**. A language model biaser **240** selects a baseline language model **242** to bias based on the receiving the modulated biasing parameters **236**. The language model biaser **240** then transmits a biased language model **254** to an automated speech recognition module **250**. The acoustic model **252** uses the biased language model **254** to transcribe subsequent speech input provided by a user.

The context selector **220** includes a biasing parameter selector **224**. The context selector **220** may be a computer-implemented program that processes user queries through voice queries. The user query include context data **222**, which allows the context selector **220** to determine a likely context associated with the user based on the received user queries. For example, the context data **222** may include number and type of words used within the user query, or time lapses between signals, e.g., notifications on user interfaces, and user response. The likely context associated with the user may be a list of candidate topics that are correlated with the information included within the user query.

The biasing parameter selector **224** may select a set of biasing parameters from a repository of biasing parameters **226** based on the likely context associated with the user. For

example, in response to a user query “Italian food near me”, the context selector **220** may determine that the likely context may be restaurants or food within a certain distance, e.g., one mile radius, from the user’s location. The system **200** generate a list of candidate restaurants in response to the query, and the biasing parameter selector **224** may select the names of the restaurants as the biasing parameters **226** for the user query. The context selector **220** may then transmit the selected biasing parameters **228** to the biasing modulator **230**.

The biasing modulator receives the transmitted selected biasing parameters **228** and includes a context confidence estimator **234**. The biasing modulator may also receive context data **222** associated with the user query and additional context data **232** from subsequent user input provided after the initial user query. The context confidence estimator **234** calculates a context confidence score, which indicates the likelihood that the likelihood that the likely context remains associated with the user. For example, the user may provide an initial query “Italian food near me” and then provide input indicating that the user has switched between multiple applications over a certain time period. In this example, the context confidence estimator may calculate a low context confidence score based on the additional context data **232** related to the switching between multiple applications.

In some implementations, context confidence estimator **234** may calculate the context confidence score based on an aggregation of multiple context data that positively indicate that the user remains associated with the likely context or negatively indicate that the user has switched to a different likely context. Examples that positively indicate that the user remains associated with the likely context may include data indicating short time lapses between the user query and a user response to a presentation of results to the query, subsequent queries related to or within the same category as the initial query, e.g., “Italian food” and “pizza”. Other examples that negatively indicate that the user has switched to a different likely context may include data indicating that the user has taken a longer time to provide a response to a presentation of results to a query, data indicating that the user has switched to a different topic or interest as suggested by interactions with other applications or resubmitting the initial query with minor changes, indicating that the user was not satisfied with the results of the initial query. The context confidence estimator **234** may also calculate magnitudes of multiple weight factors in determining the context confidence score based on the specific context data. For example, the context confidence estimator **234** may prioritize different context data signals and determine the appropriate magnitudes to up weight or down weight the context data based on prior data indicating successful queries and unsuccessful queries.

The biasing modulator **234** interpolates the selected biasing parameters **228** transmitted from the context selector **220** based on the context confidence score associated with the likely context. For example, the biasing modulator **234** may compare the context confidence score associated with the likely context to a threshold context confidence score value. The biasing modulator **234** may determine, based on comparing the context confidence score associated with the likely context to the threshold context confidence score value, that the likely context does not remain associated with the user. In response to determining that the likely context data does not remain associated with the user, the biasing modular may interpolate the selected language model biasing parameters. For example, the biasing modulator may add

decay factors to the selected biasing parameters **228** to decrease the associated probabilities of the parameters or reduce the weights of the biasing parameters in the language model. In some instances, the context confidence score may be so low, that the biasing modulator **230** may transmit a signal to the biasing parameter selector to select a new set of biasing parameters based on the additional context data **232** received. In other instances, biasing modulator **230** may attenuate the probabilities of the selected biasing parameters **228** to generate and transmit a set of modulated biasing parameters **236**.

The language model biaser **140** receives the modulated biasing parameters **136** to bias the baseline language model **142**. The baseline language model **242** is a set of assigned probabilities to a sequence of n-grams by using a probability distribution. The baseline language model **242** may also be a unigram model, or a positional language model that describes the possibility of given words occurring close to one another within a text. The language model biaser **140** biases the baseline language model **142** by adjusting probabilities associated with words within the language model that increase the chances of being responsive to the user query. For example, the language model biaser **140** may use the modulated biasing parameters to identify certain words or terms that indicate that a user is within a certain context based on the context data associated with the user query. The language model biaser **240** generates a biased language model, which is transmitted to the automatic speech recognition module **250**.

The automated speech recognition module **250** receives the biased language model **254** and includes an acoustic model **252**. The acoustic model **252** identifies a transcription of speech input provided by a user into a readable text. The automatic speech recognition module **250** uses the biased language model **254** to recognize the transcription by the acoustic model **252** and reduce the word error rate predicting the transcription is an accurate representation of the speech input.

FIG. 3 illustrates an example process **300** for generating a biased language model. Briefly, the system **300** receives context data (**310**). The system **200** determines a likely context associated with a user based on the context data (**320**). The system **200** selects language model biasing parameters based on the likely context (**330**). The system **200** determines a context confidence score associated with the likely context based on the context data (**340**). The system **200** adjusts the language model biasing parameters based on the context confidence score (**350**). The system **200** biases a baseline language model based on the adjusted language model biasing parameters (**360**). The system **200** provides the biased language model for use by an automated speech recognizer (**370**).

The system **300** receives context data (**310**). For example, the system **200** may receive a user request through a verbal utterance indicating a search query for locations nearby the user. The system **200** may transcribe the utterance using an automated speech recognition module within the user device. For instance, the user may say “Italian restaurants near me” and the system **200** may use the transcribed words to use a discriminative technique to determine the user context. In this example, the system **200** may determine that the user is searching for food based on the transcription of word “restaurant” and determine that the user is searching for specific types of food based on the word “Italian” to describe a specified cuisine.

The system **200** determines a likely context associated with a user based on the context data (**320**). For example,

based on the received user query described in process step **310**, the context selector **220** may determine that the likely context associated with the user is a list of Italian restaurants within a mile of the location of the user device. In this example, the system **200** may determine the likely context by combining the terms within the user query based on a baseline language model that has a predetermined probabilities associated with combinations of words.

The system **200** selects language model biasing parameters based on the likely context (**330**). For example, the biasing parameter selector **224** may select a set of biasing parameters **226** based on the determined likely context. For instance, in the example described in process step **320**, the biasing parameter selector **224** may select the names of the listed restaurants that are identified as likely context for the user query. The biasing parameter selector **224** determines these biasing parameters based on their association with user query “Italian restaurants near me”.

The system **300** determines a context confidence score associated with the likely context based on the context data (**340**). For example, the context confidence estimator **234** may determine the context confidence score that is indicative of the likelihood of each likely context remains associated with the user. The context confidence estimator **234** may use data indicating user behavior to calculate the context confidence score. For example, the context confidence estimator may use the number of times the user has switches between different applications, scrolling data after providing a query, or the time difference between the user query and a user selection to determine if the context associated with the user has changed. If the data indicating user behavior has changed from the likely context, e.g., resubmitting a query, failing to send a response within a threshold time period, switching between a threshold number of applications, the context confidence estimator **234** assigns a low context confidence score to the likely context. If the data indicating user behavior is within the likely context, or has not changed from the likely context, the context confidence estimator **234** assigns a high context confidence score to the likely context.

In some implementations, the context confidence estimator **234** may determine the context confidence score of the likely context based on comparing the selected biasing parameters to verify user query. For example, if a user submits the query “vanilla car,” the biasing parameter selector **224** may select a list of biasing parameters related to ice cream based on biasing around the transcription “vanilla” and biasing parameters related to transportation based on biasing around the transcription “car”. In such an instance, the context confidence estimator **234** may determine that the context confidence score for the likely context is low based on determining that ice cream and transportation are unlikely to represent actual user context.

The system **200** adjusts the language model biasing parameters based on the context confidence score (**350**). For example, the biasing modulator **230** may receive additional context data **232** to attenuate the selected biasing parameters **228** and generate a set of modulated biasing parameters **236**. The biasing modulator **230** may use the additional context data to determine if the user is still within the likely context. In In such examples, the additional context data **232** may include time interval between a user query and user response to a presentation of results, gaze tracking data indicating where the user directs his/her attention on visual content, data indicating that the user has switched between applications, user input indicating that the user has selected one of the presented results, the user has submitted a new search

query that indicates that the user has tried to retry the search query with different terms, or combinations of these examples.

In some implementations, adjusting the language model biasing parameters initially includes comparing the context confidence score associated with the likely context to a threshold context confidence score value. The biasing modulator **230** may determine, based on comparing the context confidence score associated with the likely context to the threshold context confidence score value, that the likely context does not remain associated with the user. For example, if the context confidence estimator **234** determines that the selected biasing parameters indicate a low confidence score based on the combination of transcriptions from the user query, the biasing modulator **230** may determine that this below the threshold value and that the user does not remain associated with the user. In response to determining that the likely context data does not remain associated with the user, the biasing modulator **230** may interpolate the selected biasing parameters **228** based on the likely context. For example, if a user provides a search query “vanilla car” and the biasing parameter selector **224** may initially select biasing parameters related to ice cream and transportation. The user may then provide a subsequent search query “vanilla cone”, which the biasing modulator **230** may use to determine that the selected biasing parameters related to transportation are no longer relevant based on the user’s resubmitted search query. In response, the biasing modulator **230** may attenuate the likelihoods associated with these biasing parameters and/or increase the likelihoods associated with the biasing parameters related to ice cream.

In some implementations, the biasing modulator **234** interpolates the selected biasing parameters using decay factors based on type of additional context data received by the biasing modulator **232**. For instance, the biasing modulator **232** may use additional context data indicating the time interval between a user query and user response to a presentation of results to add a decay factor that reduces the biasing parameters proportionally with the increase in time interval. In another instance, the biasing modulator **232** may use context data indicating that the user has switched applications to reduce the biasing parameters by adding decay factor that is certain percentage for each successive application switch. In these examples, the biasing modulator **234** interpolates the selected biasing parameters using specified decay factors that are specific to the types of context data associated with the user and may combine the decay factors with the selected biasing parameters using various algorithmic methods to reduce the associated likelihoods of the biasing parameters.

In other implementations, the biasing modulator **230** may use deactivation thresholds for different types of context data to remove selected biasing parameters altogether. For example, the biasing modulator may set a deactivation threshold for time interval for a user response at one minute. In such an example, if the user take more than a minute to provide a response to an initial query, then the biasing modulator **230** discards the selected biasing parameters and interprets the response as initiating a new search query. In response, the biasing parameter selector may select new biasing parameters that are more relevant to the second search query. In such examples, the deactivation thresholds may vary based on the type of context data, and may interact with other deactivation thresholds of other context data to create an additive or multiplicative impact on the biasing parameters. For instance, if the deactivation thresholds for switching applications is four switches, and the deactivation

threshold for time interval is 30 seconds, the biasing modulator **230** may remove the selected biasing parameters if the user has spent 20 seconds and has switched between three applications.

The system **200** biases a baseline language model based on the adjusted language model biasing parameters (**360**). For example, the biasing modulator **230** provides a set of modulated biasing parameters **236** to the language model biaseer **240**, which includes a baseline language model **242**. In such examples, the modulated biasing parameters **236** are based on the likely context associated with the user selected by the context selector **220** and are modulated by the biasing modulator **230** based on the context confidence score calculated context confidence estimator **234**. The modulated biasing parameters **236** are used to control the biasing of the baseline language model to enhance the responsiveness to a user query.

In one example, the modulated biasing parameters **236** are used by the language model biaseer **240** to positively bias the baseline language model **242**. For example, if a user provides a search query “Italian restaurants near me”, in response the system **200** may present a list of ten results including “John’s pizzeria”, “Paolo Trattoria”. The context language model biaseer concurrently prepares a baseline language model **242**, and the biasing parameter selector selects biasing parameters based on the restaurant names of the displayed results. If the user provides a voice command stating “John’s pizzeria” within a 30 second time interval, then the biasing modulator **230** determines, based on such additional context data, that the selected biasing parameters related to “John’s pizzeria” have a relatively high context confidence score, and allows the language model biaseer **240** to bias the baseline language model **242** using the biasing parameters based on the restaurant names of the displayed results.

In another example, the modulated biasing parameters **236** are used by the language model biaseer **240** to negatively bias the baseline language model **242**. For example, in response to the list of restaurants discussed above, the user may change applications on the user device, and provide a subsequent response two minutes after being presented with the list of restaurants. In this example, the biasing modulator may determine, based on the additional context data such as the response time and the application switching, that the context confidence score of the biasing parameters based on the restaurant names is low enough to suggest that the user is no longer within the context of the initial search query. In response, the biasing modulator **230** may either deactivate biasing by the language model biaseer **240** based on the selected biasing parameters or prepare new set of biasing parameters based on the second search query submitted, or a combination of both.

The system **300** provides the biased language model for use by an automated speech recognizer (**370**). For example, the language model biaseer provides a biased language model **254**, using the modulated biasing parameters **236** to bias a baseline language model **242**, to an acoustic model **252** within an automated speech recognition module **250**. For instance, the biased language model **255** may include the baseline language model with biasing components that provide indications whether to bias phrases received by the acoustic model using the language model. The biasing components may represent probabilities/likelihoods, or weights associated with certain words or phrases based on the modulated biasing parameters **236**.

In some implementations, the biased language model **254** includes attenuated probabilities for certain words or phrases

within the baseline language model **242** based on the likely user context determined by the context selector **220**, and modulated by the biasing modulator **230**. For example, if a user submits an initial search query “Italian restaurants”, and subsequently submits an ambiguous search query with the utterances “PE-EH-SA PA-AH-IE”, the biasing modulator may attenuate certain probabilities within the baseline language model **242** based on the context data provided by the user. For instance, if the user provides a quick response and selects an option for an Italian restaurant, the biased language model may have increased probabilities for words related to Italian food such as “pizza”. However, if the user provides a slow response, and/or interacts with other applications or content, e.g., scrolling between the page, switching between applications, the biased language may have decreased probabilities for words related to Italian food based on a determination by the biasing modulator **230** that the user is no longer within the context of Italian food. In such an example, the utterance may be transcribed by the acoustic model **250** using the baseline language model, which may lead to the automated speech recognition **250** to transcribe the user’s utterance as “piece of pie”.

FIG. 4 is a block diagram of computing devices that may be used to implement the systems and methods described in this document, as either a client or as a server or plurality of servers.

FIG. 4 is a block diagram of computing devices **400**, **450** that may be used to implement the systems and methods described in this document, as either a client or as a server or plurality of servers. Computing device **400** is intended to represent various forms of digital computers, such as laptops, desktops, workstations, personal digital assistants, servers, blade servers, mainframes, and other appropriate computers. Computing device **450** is intended to represent various forms of mobile devices, such as personal digital assistants, cellular telephones, smartphones, and other similar computing devices. Additionally computing device **400** or **450** can include Universal Serial Bus (USB) flash drives. The USB flash drives may store operating systems and other applications. The USB flash drives can include input/output components, such as a wireless transmitter or USB connector that may be inserted into a USB port of another computing device. The components shown here, their connections and relationships, and their functions, are meant to be exemplary only, and are not meant to limit implementations of the inventions described and/or claimed in this document.

Computing device **400** includes a processor **402**, memory **404**, a storage device **406**, a high-speed interface **408** connecting to memory **404** and high-speed expansion ports **410**, and a low speed interface **412** connecting to low speed bus **414** and storage device **406**. Each of the components **402**, **404**, **406**, **408**, **410**, and **412**, are interconnected using various busses, and may be mounted on a common motherboard or in other manners as appropriate. The processor **402** can process instructions for execution within the computing device **400**, including instructions stored in the memory **404** or on the storage device **406** to display graphical information for a GUI on an external input/output device, such as display **416** coupled to high speed interface **408**. In other implementations, multiple processors and/or multiple buses may be used, as appropriate, along with multiple memories and types of memory. Also, multiple computing devices **400** may be connected, with each device providing portions of the necessary operations, e.g., as a server bank, a group of blade servers, or a multi-processor system.

The memory **404** stores information within the computing device **400**. In one implementation, the memory **404** is a

volatile memory unit or units. In another implementation, the memory **404** is a non-volatile memory unit or units. The memory **404** may also be another form of computer-readable medium, such as a magnetic or optical disk.

The storage device **406** is capable of providing mass storage for the computing device **400**. In one implementation, the storage device **406** may be or contain a computer-readable medium, such as a floppy disk device, a hard disk device, an optical disk device, or a tape device, a flash memory or other similar solid state memory device, or an array of devices, including devices in a storage area network or other configurations. A computer program product can be tangibly embodied in an information carrier. The computer program product may also contain instructions that, when executed, perform one or more methods, such as those described above. The information carrier is a computer- or machine-readable medium, such as the memory **404**, the storage device **406**, or memory on processor **402**.

The high speed controller **408** manages bandwidth-intensive operations for the computing device **400**, while the low speed controller **412** manages lower bandwidth intensive operations. Such allocation of functions is exemplary only. In one implementation, the high-speed controller **408** is coupled to memory **404**, display **416**, e.g., through a graphics processor or accelerator, and to high-speed expansion ports **410**, which may accept various expansion cards (not shown). In the implementation, low-speed controller **412** is coupled to storage device **406** and low-speed expansion port **414**. The low-speed expansion port, which may include various communication ports, e.g., USB, Bluetooth, Ethernet, wireless Ethernet may be coupled to one or more input/output devices, such as a keyboard, a pointing device, microphone/speaker pair, a scanner, or a networking device such as a switch or router, e.g., through a network adapter. The computing device **400** may be implemented in a number of different forms, as shown in the figure. For example, it may be implemented as a standard server **420**, or multiple times in a group of such servers. It may also be implemented as part of a rack server system **424**. In addition, it may be implemented in a personal computer such as a laptop computer **422**. Alternatively, components from computing device **400** may be combined with other components in a mobile device (not shown), such as device **450**. Each of such devices may contain one or more of computing device **400**, **450**, and an entire system may be made up of multiple computing devices **400**, **450** communicating with each other.

The computing device **400** may be implemented in a number of different forms, as shown in the figure. For example, it may be implemented as a standard server **420**, or multiple times in a group of such servers. It may also be implemented as part of a rack server system **424**. In addition, it may be implemented in a personal computer such as a laptop computer **422**. Alternatively, components from computing device **400** may be combined with other components in a mobile device (not shown), such as device **450**. Each of such devices may contain one or more of computing device **400**, **450**, and an entire system may be made up of multiple computing devices **400**, **450** communicating with each other.

Computing device **450** includes a processor **452**, memory **464**, and an input/output device such as a display **454**, a communication interface **466**, and a transceiver **468**, among other components. The device **450** may also be provided with a storage device, such as a microdrive or other device, to provide additional storage. Each of the components **450**, **452**, **464**, **454**, **466**, and **468**, are interconnected using

various buses, and several of the components may be mounted on a common motherboard or in other manners as appropriate.

The processor **452** can execute instructions within the computing device **450**, including instructions stored in the memory **464**. The processor may be implemented as a chipset of chips that include separate and multiple analog and digital processors. Additionally, the processor may be implemented using any of a number of architectures. For example, the processor **410** may be a CISC (Complex Instruction Set Computers) processor, a RISC (Reduced Instruction Set Computer) processor, or a MISC (Minimal Instruction Set Computer) processor. The processor may provide, for example, for coordination of the other components of the device **450**, such as control of user interfaces, applications run by device **450**, and wireless communication by device **450**.

Processor **452** may communicate with a user through control interface **458** and display interface **456** coupled to a display **454**. The display **454** may be, for example, a TFT (Thin-Film-Transistor Liquid Crystal Display) display or an OLED (Organic Light Emitting Diode) display, or other appropriate display technology. The display interface **456** may comprise appropriate circuitry for driving the display **454** to present graphical and other information to a user. The control interface **458** may receive commands from a user and convert them for submission to the processor **452**. In addition, an external interface **462** may be provide in communication with processor **452**, so as to enable near area communication of device **450** with other devices. External interface **462** may provide, for example, for wired communication in some implementations, or for wireless communication in other implementations, and multiple interfaces may also be used.

The memory **464** stores information within the computing device **450**. The memory **464** can be implemented as one or more of a computer-readable medium or media, a volatile memory unit or units, or a non-volatile memory unit or units. Expansion memory **474** may also be provided and connected to device **450** through expansion interface **472**, which may include, for example, a SIMM (Single In Line Memory Module) card interface. Such expansion memory **474** may provide extra storage space for device **450**, or may also store applications or other information for device **450**. Specifically, expansion memory **474** may include instructions to carry out or supplement the processes described above, and may include secure information also. Thus, for example, expansion memory **474** may be provide as a security module for device **450**, and may be programmed with instructions that permit secure use of device **450**. In addition, secure applications may be provided via the SIMM cards, along with additional information, such as placing identifying information on the SIMM card in a non-hackable manner.

The memory may include, for example, flash memory and/or NVRAM memory, as discussed below. In one implementation, a computer program product is tangibly embodied in an information carrier. The computer program product contains instructions that, when executed, perform one or more methods, such as those described above. The information carrier is a computer- or machine-readable medium, such as the memory **464**, expansion memory **474**, or memory on processor **452** that may be received, for example, over transceiver **468** or external interface **462**.

Device **450** may communicate wirelessly through communication interface **466**, which may include digital signal processing circuitry where necessary. Communication interface **466** may provide for communications under various

modes or protocols, such as GSM voice calls, SMS, EMS, or MMS messaging, CDMA, TDMA, PDC, WCDMA, CDMA2000, or GPRS, among others. Such communication may occur, for example, through radio-frequency transceiver **468**. In addition, short-range communication may occur, such as using a Bluetooth, WiFi, or other such transceiver (not shown). In addition, GPS (Global Positioning System) receiver module **470** may provide additional navigation- and location-related wireless data to device **450**, which may be used as appropriate by applications running on device **450**.

Device **450** may also communicate audibly using audio codec **460**, which may receive spoken information from a user and convert it to usable digital information. Audio codec **460** may likewise generate audible sound for a user, such as through a speaker, e.g., in a handset of device **450**. Such sound may include sound from voice telephone calls, may include recorded sound, e.g., voice messages, music files, etc. and may also include sound generated by applications operating on device **450**.

The computing device **450** may be implemented in a number of different forms, as shown in the figure. For example, it may be implemented as a cellular telephone **480**. It may also be implemented as part of a smartphone **482**, personal digital assistant, or other similar mobile device.

Various implementations of the systems and methods described here can be realized in digital electronic circuitry, integrated circuitry, specially designed ASICs (application specific integrated circuits), computer hardware, firmware, software, and/or combinations of such implementations. These various implementations can include implementation in one or more computer programs that are executable and/or interpretable on a programmable system including at least one programmable processor, which may be special or general purpose, coupled to receive data and instructions from, and to transmit data and instructions to, a storage system, at least one input device, and at least one output device.

These computer programs (also known as programs, software, software applications or code) include machine instructions for a programmable processor, and can be implemented in a high-level procedural and/or object-oriented programming language, and/or in assembly/machine language. As used herein, the terms “machine-readable medium” “computer-readable medium” refers to any computer program product, apparatus and/or device, e.g., magnetic discs, optical disks, memory, Programmable Logic Devices (PLDs), used to provide machine instructions and/or data to a programmable processor, including a machine-readable medium that receives machine instructions as a machine-readable signal. The term “machine-readable signal” refers to any signal used to provide machine instructions and/or data to a programmable processor.

To provide for interaction with a user, the systems and techniques described here can be implemented on a computer having a display device, e.g., a CRT (cathode ray tube) or LCD (liquid crystal display) monitor for displaying information to the user and a keyboard and a pointing device, e.g., a mouse or a trackball by which the user can provide input to the computer. Other kinds of devices can be used to provide for interaction with a user as well; for example, feedback provided to the user can be any form of sensory feedback, e.g., visual feedback, auditory feedback, or tactile feedback; and input from the user can be received in any form, including acoustic, speech, or tactile input.

The systems and techniques described here can be implemented in a computing system that includes a back end

component, e.g., as a data server, or that includes a middle-ware component, e.g., an application server, or that includes a front end component, e.g., a client computer having a graphical user interface or a Web browser through which a user can interact with an implementation of the systems and techniques described here, or any combination of such back end, middleware, or front end components. The components of the system can be interconnected by any form or medium of digital data communication, e.g., a communication network. Examples of communication networks include a local area network (“LAN”), a wide area network (“WAN”), and the Internet.

The computing system can include clients and servers. A client and server are generally remote from each other and typically interact through a communication network. The relationship of client and server arises by virtue of computer programs running on the respective computers and having a client-server relationship to each other.

A number of embodiments have been described. Nevertheless, it will be understood that various modifications may be made without departing from the spirit and scope of the invention. In addition, the logic flows depicted in the figures do not require the particular order shown, or sequential order, to achieve desirable results. In addition, other steps may be provided, or steps may be eliminated, from the described flows, and other components may be added to, or removed from, the described systems. Accordingly, other embodiments are within the scope of the following claims.

What is claimed is:

1. A computer-implemented method comprising:
 - receiving, by an automated speech recognizer (ASR) that is configured to use a language model that has previously been biased for use in transcribing utterances, audio data corresponding to an utterance;
 - determining that, when the audio data was received, a particular context that is associated with biasing the language model was still applicable;
 - in response to determining that the particular context that is associated with biasing the language mode was still applicable when the audio data was received, generating, by the ASR, a transcription of the utterance using the language model that has previously been biased for use in transcribing utterances; and
 - providing a representation of the transcription for output.
2. The method of claim 1, wherein generating, by the ASR, a transcription of the utterance using the language model that has previously been biased for use in transcribing utterances comprises:
 - not returning the biased language model to a baseline state, or reducing an effect of the previous biasing of the language model.
3. The method of claim 1, wherein determining that the particular context that is associated with biasing the language model was still applicable comprises determining that a predetermined period of time has not elapsed.
4. The method of claim 1, wherein determining that the particular context that is associated with biasing the language model was still applicable comprises determining that a user that spoke the utterance is likely in a same context.
5. The method of claim 1, wherein determining that the particular context that is associated with biasing the language model was still applicable comprises determining that a confidence score associated with the particular context does satisfy a threshold.
6. The method of claim 1, wherein determining that the particular context that is associated with biasing the language model was still applicable comprises determining that

a user that spoke the utterance is likely associated with another context that is consistent with the particular context.

7. The method of claim 1, wherein determining that, when the audio data was received, a particular context that is associated with biasing the language model was still applicable comprises:

- determining that interactions from a user indicate a change in behavior since the language model was biased where the change is within a threshold amount.

8. A computer storage medium storing instructions that, when executed by data processing apparatus, cause one or more computers to perform operations comprising:

- receiving, by an automated speech recognizer (ASR) that is configured to use a language model that has previously been biased for use in transcribing utterances, audio data corresponding to an utterance;

- determining that, when the audio data was received, a particular context that is associated with biasing the language model was still applicable;

- in response to determining that the particular context that is associated with biasing the language mode was still applicable when the audio data was received, generating, by the ASR, a transcription of the utterance using the language model that has previously been biased for use in transcribing utterances; and

- providing a representation of the transcription for output.

9. The medium of claim 8, wherein generating, by the ASR, a transcription of the utterance using the language model that has previously been biased for use in transcribing utterances comprises:

- not returning the biased language model to a baseline state, or reducing an effect of the previous biasing of the language model.

10. The medium of claim 8, wherein determining that the particular context that is associated with biasing the language model was still applicable comprises determining that a predetermined period of time has not elapsed.

11. The medium of claim 8, wherein determining that the particular context that is associated with biasing the language model was still applicable comprises determining that a user that spoke the utterance is likely in a same context.

12. The medium of claim 8, wherein determining that the particular context that is associated with biasing the language model was still applicable comprises determining that a confidence score associated with the particular context does satisfy a threshold.

13. The medium of claim 8, wherein determining that the particular context that is associated with biasing the language model was still applicable comprises determining that a user that spoke the utterance is likely associated with another context that is consistent with the particular context.

14. The medium of claim 8, wherein determining that, when the audio data was received, a particular context that is associated with biasing the language model was still applicable comprises:

- determining that interactions from a user indicate a change in behavior since the language model was biased where the change is within a threshold amount.

15. A system comprising:

- one or more computers including one or more storage devices storing instructions that when executed by the one or more computers cause the one or more computers to perform operations comprising:

- receiving, by an automated speech recognizer (ASR) that is configured to use a language model that has previously been biased for use in transcribing utterances, audio data corresponding to an utterance;

17

determining that, when the audio data was received, a particular context that is associated with biasing the language model was still applicable;
 in response to determining that the particular context that is associated with biasing the language mode was still applicable when the audio data was received,
 generating, by the ASR, a transcription of the utterance using the language model that has previously been biased for use in transcribing utterances; and
 providing a representation of the transcription for output.

16. The system of claim 15, wherein generating, by the ASR, a transcription of the utterance using the language model that has previously been biased for use in transcribing utterances comprises:

not returning the biased language model to a baseline state, or reducing an effect of the previous biasing of the language model.

17. The system of claim 15, wherein determining that the particular context that is associated with biasing the lan-

18

guage model was still applicable comprises determining that a predetermined period of time has not elapsed.

18. The system of claim 15, wherein determining that the particular context that is associated with biasing the language model was still applicable comprises determining that a user that spoke the utterance is likely in a same context.

19. The system of claim 15, wherein determining that the particular context that is associated with biasing the language model was still applicable comprises determining that a confidence score associated with the particular context does satisfy a threshold.

20. The system of claim 15, wherein determining that the particular context that is associated with biasing the language model was still applicable comprises determining that a user that spoke the utterance is likely associated with another context that is consistent with the particular context.

* * * * *