

(19) World Intellectual Property Organization
International Bureau



(43) International Publication Date
25 January 2001 (25.01.2001)

PCT

(10) International Publication Number
WO 01/06091 A1

- (51) International Patent Classification⁷: E21B 43/00
 - (21) International Application Number: PCT/US00/19443
 - (22) International Filing Date: 17 July 2000 (17.07.2000)
 - (25) Filing Language: English
 - (26) Publication Language: English
 - (30) Priority Data:
09/357,426 20 July 1999 (20.07.1999) US
 - (71) Applicant: HALLIBURTON ENERGY SERVICES, INC. [US/US]; 2601 Belt Line Road, Carrollton, TX 75006 (US).
 - (72) Inventors: THOMAS, Jacob; 11002 Olympia Drive, Houston, TX 77042 (US). GODFREY, Craig, William; 1213 Cherrywood, Richardson, TX 75080 (US). VIDRINE, William, Launey; 24707 County Down Court, Katy, TX 77494 (US). WAUTERS, Jerry, Wayne; 20415 Chapel Glen Ct., Katy, TX 77450 (US). SEILER, Douglas, Donald; 14855 Memorial Drive #1517, Houston, TX 77079 (US).
 - (74) Agents: RIPPAMONTI, Russell, N. et al.; Jenkins & Gilchrist, P.C., 3200 Fountain Place, 1445 Ross Avenue, Dallas, TX 75202-2799 (US).
 - (81) Designated States (national): AE, AG, AL, AM, AT, AU, AZ, BA, BB, BG, BR, BY, BZ, CA, CH, CN, CR, CU, CZ, DE, DK, DM, DZ, EE, ES, FI, GB, GD, GE, GH, GM, HR, HU, ID, IL, IN, IS, JP, KE, KG, KP, KR, KZ, LC, LK, LR, LS, LT, LU, LV, MA, MD, MG, MK, MN, MW, MX, MZ, NO, NZ, PL, PT, RO, RU, SD, SE, SG, SI, SK, SL, TJ, TM, TR, TT, TZ, UA, UG, UZ, VN, YU, ZA, ZW.
 - (84) Designated States (regional): ARIPO patent (GH, GM, KE, LS, MW, MZ, SD, SL, SZ, TZ, UG, ZW), Eurasian patent (AM, AZ, BY, KG, KZ, MD, RU, TJ, TM), European patent (AT, BE, CH, CY, DE, DK, ES, FI, FR, GB, GR, IE, IT, LU, MC, NL, PT, SE), OAPI patent (BF, BJ, CF, CG, CI, CM, GA, GN, GW, ML, MR, NE, SN, TD, TG).
- Published:**
- With international search report.
 - Before the expiration of the time limit for amending the claims and to be republished in the event of receipt of amendments.

[Continued on next page]

(54) Title: SYSTEM AND METHOD FOR REAL TIME RESERVOIR MANAGEMENT

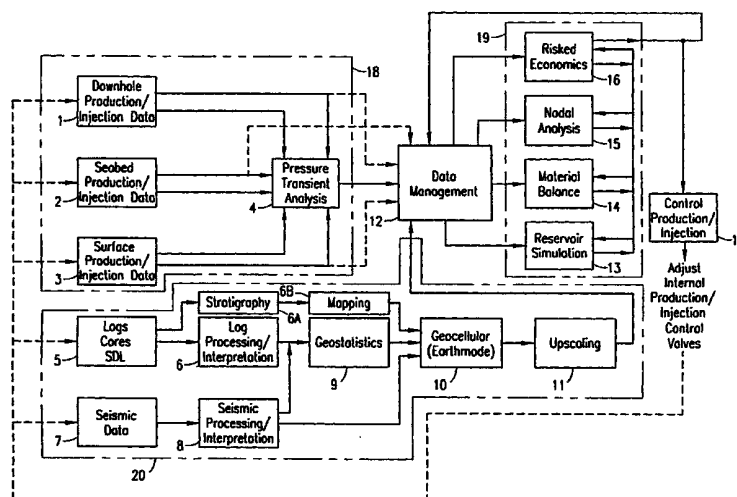

(57) Abstract: A method of real time field wide reservoir management comprising the steps of processing collected field wide reservoir data in accordance with one or more predetermined algorithms to obtain a resultant desired field wide production/injection forecast, generating a signal to one or more individual well control devices instructing the device to increase or decrease flow through the well control device, transmitting the signal to the individual well control device, opening or closing the well control device in response to the signal to increase or decrease the production for one or more selected wells on a real time basis. The system for field wide reservoir management comprising a CPU for processing collected field wide reservoir data, generating a resultant desired field wide production/injection forecast and calculating a target production rate for one or more wells and one or more down hole production/injection control devices.



WO 01/06091 A1



For two-letter codes and other abbreviations, refer to the "Guidance Notes on Codes and Abbreviations" appearing at the beginning of each regular issue of the PCT Gazette.

SYSTEM AND METHOD FOR REAL TIME RESERVOIR MANAGEMENT

BACKGROUND

Historically, most oil and gas reservoirs have been developed and managed under timetables and scenarios as follows: a preliminary investigation of an area was conducted using broad geological methods for collection and analysis of data such as seismic, gravimetric, and magnetic data, to determine regional geology and subsurface reservoir structure. In some instances, more detailed seismic mapping of a specific structure was conducted in an effort to reduce the high cost, and the high risk, of an exploration well. A test well was then drilled to penetrate the identified structure to confirm the presence of hydrocarbons, and to test productivity. In lower-cost onshore areas, development of a field would commence immediately by completing the test well as a production well. In higher cost or more hostile environments such as the North Sea, a period of appraisal would follow, leading to a decision as to whether or not to develop the project. In either case, based on inevitably sparse data, further development wells, both producers and injectors would be planned in accordance with a reservoir development plan. Once production and/or injection began, more dynamic data would become available, thus, allowing the engineers and geoscientists to better understand how the reservoir rock was distributed and how the fluids were flowing. As more data became available, an improved understanding of the reservoir was used to adjust the reservoir development plan resulting in the familiar pattern of recompletion, sidetracks, infill drilling, well abandonment, etc. Unfortunately, not until the time at which the field was abandoned, and when the information is the least useful, did reservoir understanding reach its maximum.

Limited and relatively poor quality of reservoir data throughout the life of the reservoir, coupled with the relatively high cost of most types of well intervention, implies that reservoir management is as much an art as a science. Engineers and geoscientists responsible for reservoir management discussed injection water, fingering, oil-water contacts rising, and fluids moving

as if these were a precise process. The reality, however, is that water expected to take three years to break through to a producing well might arrive in six months in one reservoir but might never appear in another. Text book "piston like" displacement rarely happens, and one could only guess at flood patterns.

5 For some time, reservoir engineers and geoscientists have made assessments of reservoir characteristics and optimized production using down hole test data taken at selected intervals. Such data usually includes traditional pressure, temperature and flow data is well known in the art. 10 Reservoir engineers have also had access to production data for the individual wells in a reservoir. Such data as oil, water and gas flow rates are generally obtained by selectively testing production from the selected well at selected intervals.

15 Recent improvements in the state of the art regarding data gathering, both down hole and at the surface, have dramatically increased the quantity and quality of data gathered. Examples of such state of the art improvements in data acquisition technology include assemblies run in the casing string comprising a sensor probe with optional flow ports that allow fluid inflow from the formation into the casing while sensing wellbore and/or reservoir 20 characteristics as described and disclosed in international PCT application WO 97/49894, assigned to Baker Hughes, the disclosure of which is incorporated herein by reference. The casing assembly may further include a microprocessor, a transmitting device, and a controlling device located in the casing string for processing and transmitting real time data. A memory device 25 may also be provided for recording data relating to the monitored wellbore or reservoir characteristics. Examples of down hole characteristics which may be monitored with such equipment include: temperature, pressure, fluid flow rate and type, formation resistivity, cross-well and acoustic seismometry, perforation depth, fluid characteristics and logging data. Using a 30 microprocessor, hydrocarbon production performance may be enhanced by activating local operations in additional downhole equipment. A similar type of casing assembly used for gathering data is described and illustrated in

international PCT application WO 98/12417, assigned to BP Exploration Operating Company Limited, the disclosure of which is incorporated by reference.

5 Recent technology improvements in downhole flow control devices are disclosed in UK Patent Application GB 2,320,731A which describes a number of downhole flow control devices which may be used to shut off particular zones by using downhole electronics and programming with decision making capacity, the disclosure of which is incorporated by reference.

10 Another important emerging technology that may have a substantial impact on managing reservoirs is time lapsed seismic, often referred to a 4-D seismic processing. In the past, seismic surveys were conducted only for exploration purposes. However, incremental differences in seismic data gathered over time are becoming useful as a reservoir management tool to potentially detect dynamic reservoir fluid movement. This is accomplished by
15 removing the non-time varying geologic seismic elements to produce a direct image of the time-varying changes caused by fluid flow in the reservoir. By using 4-D seismic processing, reservoir engineers can locate bypassed oil to optimize infill drilling and flood pattern. Additionally, 4-D seismic processing can be used to enhance the reservoir model and history match flow
20 simulations.

International PCT application WO 98/07049, assigned to Geo-Services, the disclosure of which is incorporated herein by reference, describes and discloses state of the art seismic technology applicable for gathering data relevant to a producing reservoir. The publication discloses a reservoir
25 monitoring system comprising: a plurality of permanently coupled remote sensor nodes, wherein each node comprises a plurality of seismic sensors and a digitizer for analog signals; a concentrator of signals received from the plurality of permanently coupled remote sensor nodes; a plurality of remote transmission lines which independently connect each of the plurality of remote
30 sensor nodes to the concentrator, a recorder of the concentrated signals from the concentrator, and a transmission line which connects the concentrator to the recorder. The system is used to transmit remote data signals

independently from each node of the plurality of permanently coupled remote sensor nodes to a concentrator and then transmit the concentrated data signals to a recorder. Such advanced systems of gathering seismic data may be used in the reservoir management system of the present invention as disclosed hereinafter in the Detailed Description section of the application.

Historically, down hole data and surface production data has been analyzed by pressure transient and production analysis. Presently, a number of commercially available computer programs such as Saphir and PTA are available to do such an analysis. The pressure transient analysis generates output data well known in the art, such as permeability-feet, skin, average reservoir pressure and the estimated reservoir boundaries. Such reservoir parameters may be used in the reservoir management system of the present invention.

In the past and present, geoscientists, geologists and geophysicists (sometimes in conjunction with reservoir engineers) analyzed well log data, core data and SDL data. The data was and may currently be processed in log processing/interpretation programs that are commercially available, such as Petroworks and DPP. Seismic data may be processed in programs such as Seisworks and then the log data and seismic data are processed together and geostatistics applied to create a geocellular model.

Presently, reservoir engineers may use reservoir simulators such as VIP or Eclipse to analyze the reservoir. Nodal analysis programs such as WEM, Prosper and Openflow have been used in conjunction with material balance programs and economic analysis programs such as Aries and ResEV to generate a desired field wide production forecast. Once the field wide production has been forecasted, selected wells may be produced at selected rates to obtain the selected forecast rate. Likewise, such analysis is used to determine field wide injection rates for maintenance of reservoir pressure and for water flood pattern development. In a similar manner, target injection rates and zonal profiles are determined to obtain the field wide injection rates.

It is estimated that between fifty and seventy percent of a reservoir engineer's time is spent manipulating data for use by each of the computer

programs in order for the data gathered and processed by the disparate programs (developed by different companies) to obtain a resultant output desired field wide production forecast. Due to the complexity and time required to perform these functions, frequently an abbreviated incomplete analysis is performed with the output used to adjust a surface choke or recomplete a well for better reservoir performance without knowledge of how such adjustment will affect reservoir management as a whole.

SUMMARY OF THE INVENTION

The present invention comprises a field wide management system for a petroleum reservoir on a real time basis. Such a field wide management system includes a suite of tools (computer programs) that seamlessly interface with each other to generate a field wide production and injection forecast. The resultant output of such a system is the real time control of downhole production and injection control devices such as chokes, valves and other flow control devices and real time control of surface production and injection control devices. Such a system and method of real time field wide reservoir management provides for better reservoir management, thereby maximizing the value of the asset to its owner.

BRIEF DESCRIPTION OF THE DRAWINGS

The disclosed invention will be described with reference to the accompanying drawings, which show important sample embodiments of the invention and which are incorporated in the specification hereof by reference. A more complete understanding of the present invention may be had by reference to the following Detailed Description when taken in conjunction with the accompanying drawings, wherein:

FIGURE 1 is a block diagram of the method of field wide reservoir management of the present invention;

FIGURE 2 is a cross section view of a typical well completion system that may be used in the practice of the present invention;

FIGURE 3 is a cross section of a flat back cable that may be used to

communicate data from sensors located in a wellbore to the data management and analysis functions of the present invention and communicate commands from the reservoir management system of the present invention to adjust downhole well control devices;

5 FIGURE 4 is a block diagram of the system of real time reservoir management of the present invention; FIGURE 4 is a generalized diagrammatic illustration of one exemplary embodiment of the system of FIGURE 4;

10 FIGURE 5 illustrates exemplary operations which can be performed by the controller of FIGURE 4A to implement the data management function of FIGURE 4;

 FIGURE 6 illustrates exemplary operations which can be performed by the controller of FIGURE 4A to implement the nodal analysis function and the material balance function of FIGURE 4;

15 FIGURE 7 illustrates exemplary operations which can be performed by the controller of FIGURE 4A to implement the reservoir simulation function of FIGURE 4; and

 FIGURE 8 illustrates exemplary operations which can be performed by the controller of FIGURE 4A to implement the risked economics function of FIGURE 4.

20

DETAILED DESCRIPTION

Reference is now made to the Drawings wherein like reference characters denote like or similar parts throughout the Figures.

25 Referring now to FIGURES 1 and 4, the present invention comprises a method and system of real time field wide reservoir management. Such a system includes a suite of tools (computer programs of the type listed in Table 1) that seamlessly interface with each other in accordance with the method to generate a field wide production and injection forecast. It will be understood by those skilled in the art that the practice of the present invention is not limited
30 to the use of the programs disclosed in Table 1. Programs listed in Table 1 are merely some of the programs presently available for practice of the invention.

The resultant output of the system and method of field wide reservoir management is the real time control of downhole production and injection control devices such as chokes, valves, and other flow control devices (as illustrated in FIGURES 2 and 3 and otherwise known in the art) and real time control of surface production and injection control devices (as known in the art).

Efficient and sophisticated "field wide reservoir data" is necessary for the method and system of real time reservoir management of the present invention. Referring now to blocks 1, 2, 3, 5 and 7 of FIGURE 1, these blocks represent some of the types of "field wide reservoir data" acquired generally through direct measurement methods and with devices as discussed in the background section, or by methods well known in the art, or as hereinafter set forth in the specification. It will be understood by those skilled in the art that it is not necessary for the practice of the subject invention to have all of the representative types of data, data collection devices and computer programs illustrated and described in this specification and the accompanying Figures, nor is the present invention limited to the types of data, data collection devices and computer programs illustrated herein. As discussed in the background section, substantial advancements have been made and are continuing to be made in the quality and quantity of data gathered.

In order to provide for more efficient usage of "field wide reservoir data", the data may be divided into two broad areas: production and/or injection (hereinafter "production/injection") data and geologic data. Production/injection data includes accurate pressure, temperature, viscosity, flow rate and compositional profiles made available continuously on a real time basis or, alternatively, available as selected well test data or daily average data.

Referring to box 18, production/injection data may include downhole production data 1, seabed production data 2 and surface production data 3. It will be understood that the present invention may be used with land based petroleum reservoirs as well as subsea petroleum reservoirs. Production/injection data is pre-processed using pressure transient analysis in computer programs such as Saphir by Kappa Engineering or PTA by

Geographix to output reservoir permeability, reservoir pressure, permeability-feet and the distance to the reservoir boundaries.

5 Referring to box 20, geologic data includes log data, core data and SDL data represented by block 5 and seismic data represented by block 7. Block 5 data is pre-processed as illustrated in block 6 using such computer programs such as Petroworks by Landmark Graphics, Prizm by Geographix and DPP by Halliburton to obtain water and oil saturations, porosity, and clay content. Block 5 data is also processed in stratigraphy programs as noted in block 6A by programs such as Stratworks by Landmark Graphics and may be further
10 pre-processed to map the reservoir as noted in block 6B using a Z-Map program by Landmark Graphics.

Geologic data also includes seismic data block 7 that may be conventional or real time 4D seismic data (as discussed in the background section). Seismic data may be collected conventionally by periodically placing
15 an array of hydrophones and geophones at selected places in the reservoir or 4D seismic may be collected on a real time basis using geophones placed in wells. Block 7 seismic data is processed and interpreted as illustrated in block 8 by such programs as Seisworks and Earthcube by Landmark Graphics to obtain hydrocarbon indicators, stratigraphy and structure.

20 Output from blocks 6 and 8 is further pre-processed as illustrated in block 9 to obtain geostatistics using Sigmaview by Landmark Graphics. Output from blocks 8, 9 and 6B are input into the Geocellular (Earthmode) programs illustrated by block 10 and processed using the Stratamodel by Landmark Graphics. The resultant output of block 10 is then upscaled as noted in block
25 11 in Geolink by Landmark Graphics to obtain a reservoir simulation model.

Output from upscaling 11 is input into the data management function of block 12. Production/injection data represented by downhole production 1, seabed production 2 and surface production 3 may be input directly into the data management function 12 (as illustrated by the dotted lines) or pre-processed using pressure transient analysis as illustrated in block 4 as
30 previously discussed. Data management programs may include Openworks, Open/Explorer, TOW/cs and DSS32, all available from Landmark Graphics and

Finder available from Geoquest.

Referring to box 19 of FIGURE 1, wherein there is disclosed iterative processing of data gathered by and stored in the data management program. Reservoir simulation may be accomplished by using data from the data management function 12 using VIP by Landmark Graphics or Eclipse by
5 Geoquest. Material Balance calculations may be performed using data from the reservoir simulation 13 and data management function 12 to determine hydrocarbon volumes, reservoir drive mechanisms and production profiles, using MBAL program of Petroleum Experts.

10 Nodal Analysis 15 may be performed using the material balance data output of 14 and reservoir simulation data of 13 and other data such as wellbore configuration and surface facility configurations to determine rate versus pressure for various system configurations and constraints using such programs as WEM by P.E. Moseley and Associates, Prosper by Petroleum
15 Experts, and Openflow by Geographix.

Risked Economics 16 may be performed using Aries or ResEV by Landmark Graphics to determine an optimum field wide production/injection rate. Alternatively, the target field wide production/injection rate may be fixed at a predetermined rate by factors such as product (oil and gas) transportation
20 logistics, governmental controls, gas oil or water processing facility limitations, etc. In either scenario, the target field wide production/injection rate may be allocated back to individual wells.

After production/injection for individual wells is calculated the reservoir management system of the present invention generates and transmits a real
25 time signal used to adjust one or more interval control valves located in one or more wells or adjust one or more subsea control valves or one or more surface production control valves to obtain the desired flow or injection rate. It will be understood by those skilled in the art that an inter-relationship exists between the interval control valves. When one is opened, another may be closed. The
30 desired production rate for an individual well may be input directly back into the data management function 12 and actual production from a well is compared to the target rate on a real time basis. The system may include programming

for a band width of acceptable variances from the target rate such that an adjustment is only performed when the rate is outside the set point.

Opening or closing a control valve 17 to the determined position may have an almost immediate effect on the production/injection data represented by blocks 1, 2, 3; however, on a long term basis the reservoir as a whole is impacted and geologic data represented by blocks 5 and 7 will be affected (See dotted lines from control valve 17). The present invention continually performs iterative calculations as illustrated in box 19 using reservoir simulation 13, material balance 14, nodal analysis 15 and risked economics 16 to continuously calculate a desired field wide production rate and provide real time control of production/injection control devices.

The method on field wide reservoir management incorporates the concept of "closing the loop" wherein actual production data from individual wells and on a field basis.

To obtain an improved level of reservoir performance, downhole controls are necessary to enable reservoir engineers to control the reservoir response much like a process engineer controls a process facility. State of the art sensor and control technology now make it realistic to consider systematic development of a reservoir much as one would develop and control a process plant. An example of state of the art computers and plant process control is described in PCT application WO 98/37465 assigned to Baker Hughes Incorporated.

In the system and method of real time reservoir management of the present invention, the reservoir may be broken into discreet reservoir management intervals - typically a group of sands that are expected to behave as one, possibly with shales above and below. Within the wellbore, zonal isolation packers may be used to separate the producing and/or injection zones into management intervals. An example reservoir management interval might be 30 to 100 feet. Between zonal isolation packers, variable chokes may be used to regulate the flow of fluids into or out of the reservoir management interval.

U.S. Patent No. 5,547,029 by Rubbo, the disclosure of which is

incorporated by reference, discloses a controlled reservoir analysis and management system that illustrates equipment and systems that are known in the art and may be used in the practice of the present invention. Referring now to FIGURE 2, one embodiment of a production well having downhole sensors and downhole control that has been successfully used in the Norwegian sector of the North Sea, the Southern Adriatic Sea and the Gulf of Mexico is the "SCRAMS™" concept. It will be understood by those skilled in the art that the SCRAMS™ concept is one embodiment of a production well with sensors and downhole controls that may be used in practicing the subject invention. However, practice of the subject invention is not limited to the SCRAMS™ concept.

SCRAMS™ is a completion system that includes an integrated data-acquisition and control network. The system uses permanent downhole sensors and pressure-control devices as well known in the art that are operated remotely through a control network from the surface without the need for traditional well-intervention techniques. As discussed in the background section, continuous monitoring of downhole pressure, temperatures, and other parameters has been available in the industry for several decades, the recent developments providing for real-time subsurface production and injection control create a significant opportunity for cost reductions and improvements in ultimate hydrocarbon recovery. Improving well productivity, accelerating production, and increasing total recovery are compelling justifications for use of this system.

As illustrated in FIGURE 2, the components of the SCRAMS™ System 100 may include:

(a) one or more interval control valves 110 which provide an annulus to tubing flow path 102 and incorporates sensors 130 for reservoir data acquisition. The system 100 and the interval control valve 110 includes a choking device that isolate the reservoir from the production tubing 150. It will be understood by those skilled in the art that there is an inter-relationship between one control valve and another as one valve is directed to open another control valve may be directed to close;

(b) an HF Retrievable Production Packer 160 provides a tubing-to-casing seal and pressure barrier, isolates zones and/or laterals from the well bore 108 and allows passage of the umbilical 120. The packer 160 may be set using one-trip completion and installation and retrieval. The packer 160 is a hydraulically set packer that may be set using the system data communications and hydraulic power components. The system may also include other components as well known in the industry including SCSSV 131, SCSSV control line 132, gas lift device 134, and disconnect device 136. It will be understood by those skilled in the art that the well bore log may be cased partially having an open hole completion or may be cased entirely. It will also be understood that the system may be used in multilateral completions;

(c) SEGNET™ Protocol Software is used to communicate with and power the SCRAMS™ system. The SEGNET™ software, accommodates third party products and provides a redundant system capable of by-passing failed units on a bus of the system;

(d) a dual flatback umbilical 120 which incorporates electro/hydraulic lines provides SEGNET™ communication and control and allows reservoir data acquired by the system to be transmitted to the surface.

Referring to FIGURE 3, the electro and hydraulic lines are protected by combining them into a reinforced flatback umbilical 120 that is run external to the production-tubing string (not shown). The flatback 120 comprises two galvanized mild steel bumper bars 121 and 122 and an incolony 1/4 inch tube 123 and 124. Inside tube 124 is a copper conductor 125. The flatback 120 is encased in a metal armor 126; and

(e) a surface control unit 160 operates completion tools, monitors the communications system and interfaces with other communication and control systems. It will be understood that an interrelationship exists between flow control devices as one is directed to open another may be directed to close.

A typical flow control apparatus for use in a subterranean well that is compatible with the SCRAMS™ system is illustrated and described in pending U.S. Patent Patent No. 5,979,558, attorney docket no. 970031 U1 USA filed July 21, 1997 by inventor Brett W. Boundin, the disclosure of which is

incorporated by reference.

Referring now to blocks 21, 22, 23 of FIGURE 4, these blocks represent sensors as illustrated in FIGURE 2, or discussed in the background section (and/or as known in the art) used for collection of data such as pressure, temperature and volume, and 4D seismic. These sensors gather production/injection data that includes accurate pressure, temperature, viscosity, flow rate and compositional profiles available continuously on a real time basis.

Referring to box 38, in the system of the present invention, production/injection data is pre-processed using pressure transient analysis programs 24 in computer programs such as Saphir by Kappa Engineering or PTA by Geographix to output reservoir permeability, reservoir pressure, permeability-feet and the distance to the reservoir boundaries.

Referring to box 40, geologic data including log, cores and SDL is collected with devices represented by blocks 25 and 26 as discussed in the background section, or by data sensors and collections well known in the art. Block 25 data is pre-processed as illustrated in block 26 using such computer programs Petroworks by Landmark Graphics, Prizm by Geographix and DPP by Halliburton to obtain water and oil saturations, porosity, and clay content. Block 25 data is also processed in stratigraphy programs as noted in block 26A by programs such as Stratworks by Landmark Graphics and may be further pre-processed to map the reservoir as noted in block 26B using a Z-Map program by Landmark Graphics.

Geologic data also includes seismic data obtained from collectors known in the art and represented by block 27 that may be conventional or real time 4D seismic data (as discussed in the background section). Seismic data is processed and interpreted as illustrated in block 28 by such programs as Seisworks and Earthcube by Landmark Graphics to obtain hydrocarbon indicators, stratigraphy and structure.

Output from blocks 26 and 28 is further pre-processed as illustrated in block 29 to obtain geostatistics using Sigmaview by Landmark Graphics. Output from blocks 28, 29 and 26B are input into the Geocellular (Earthmodel)

programs illustrated by block 30 and processed using the Stratamodel by Landmark Graphics. The resultant output of block 30 is then upscaled as noted in block 31 in Geolink by Landmark Graphics to obtain a reservoir simulation model.

5 Output from the upscaling program 31 is input into the data management function of block 32. Production/injection data collected by downhole sensors 21, seabed production sensors 22 and surface production sensors 23 may be input directly into the data management function 22 (as illustrated by the dotted lines) or pre-processed using pressure transient analysis as illustrated in block 22 as previously discussed. Data Management programs may include Openworks, Open/Explorer, TOW/cs and DSS32, all available from Landmark Graphics and Finder available from Geoquest.

10 Referring to box 39 of FIGURE 4, wherein there is disclosed iterative processing of data gathered by and stored in the data management program 32. The Reservoir Simulation program 33 uses data from the data management function 32. Examples of Reservoir Simulation programs include VIP by Landmark Graphics or Eclipse by Geoquest. The Material Balance program uses data from the reservoir simulation 33 and data management function 22 to determine hydrocarbon volumes, reservoir drive mechanisms and production profiles. One of the Material Balance programs known in the art is the MBAL program of Petroleum Experts.

15 The Nodal Analysis program 35 uses data from the Material Balance program 34 and Reservoir Simulation program 33 and other data such as wellbore configuration and surface facility configurations to determine rate versus pressure for various system configurations. Nodal Analysis programs include WEM by P.E. Moseley and Associates, Prosper by Petroleum Experts, and Openflow by Geographix.

20 Risky Economics programs 36 such as Aries or ResEV by Landmark Graphics determine the optimum field wide production/injection rate which may then be allocated back to individual wells. After production/injection by individual wells is calculated the reservoir management system of the present invention generates and transmits real time signals (designated generally at

50 in Figure 4) used to adjust interval control valves located in wells or adjust subsea control valves or surface production control valves to obtain the desired flow or injection rate. The desired production rate may be input directly back into the data management function 32 and actual production/injection from a well is compared to the target rate on a real time basis. Opening or closing a control valve 37 to the pre-determined position may have an almost immediate effect on the production/injection data collected by sensors represented by blocks 21, 22 and 33, however, on a long term basis, the reservoir as a whole is impacted and geologic data collected by sensors represented by blocks 25 and 27 will be affected (see dotted line from control valve 37). The present invention may be used to perform iterative calculations as illustrated in box 39 using the reservoir simulation program 23, material balance program 24, nodal analysis program 25 and risked economics program 26 to continuously calculate a desired field wide production rate and provide real time control of production control devices.

FIGURE 4A is a generalized diagrammatic illustration of one exemplary embodiment of the system of FIGURE 4. In particular, the embodiment of FIGURE 4A includes a controller 400 coupled to receive input information from information collectors 401. The controller 400 processes the information received from information collectors 401, and provides real time output control signals to controlled equipment 402. The information collectors 401 can include, for example, the components illustrated at 38 and 40 in FIGURE 4. The controlled equipment 402 can include, for example, control valves such as illustrated at 37 in FIGURE 4. The controller 400 includes information (for example, data and program) storage and an information processor (CPU). The information storage can include a database for storing information received from the information collectors 401. The information processor is interconnected with the information storage such that controller 400 is capable, for example, of implementing the functions illustrated at 32-36 in FIGURE 4. As shown diagrammatically by broken line in FIGURE 4A, operation of the controlled equipment 402 affects conditions 404 (for example, wellbore conditions) which are monitored by the information collectors 401.

FIGURE 5 illustrates exemplary operations which can be performed by the controller 400 of FIGURE 4A to implement the data management function 32 of FIGURE 4. At 51, the production/injection (P/I) data (for example, from box 38 of FIGURE 4) is monitored in real time. Any variances in the P/I data are detected at 52. If variances are detected at 52, then at 53, the new P/I data is updated in real time to the Nodal Analysis and Material Balance functions 34 and 35 of FIGURE 4. At 54, geologic data, for example, from box 40 of FIGURE 4, is monitored in real time. If any changes in the geologic data are detected at 55, then at 56, the new geologic data is updated in real time to the Reservoir Simulation function 33 of FIGURE 4.

FIGURE 6 illustrates exemplary operations which can be performed by the controller 400 of FIGURE 4A to implement the Nodal Analysis function 35 and the Material Balance function 34 of FIGURE 4. At 61, the controller monitors for real time updates of the P/I data from the data management function 32. If any update is detected at 62, then conventional Nodal Analysis and Material Balance functions are performed at 63 using the real time updated P/I data. At 64, new parameters produced at 63 are updated in real time to the Reservoir Simulation function 33.

FIGURE 7 illustrates exemplary operations which can be performed by the controller 400 of FIGURE 4A to implement the Reservoir Simulation function 33 of FIGURE 4. At 71, the controller 400 monitors for a real time update of geologic data from the data management function 32 or for a real time update of parameters output from either the Nodal Analysis function 35 or the Material Balance function 34 in FIGURE 4. If any of the aforementioned updates are detected at 72, then the updated information is used in conventional fashion at 73 to produce a new simulation forecast. Thereafter at 74, the new simulation forecast is compared to a forecast history (for example, a plurality of earlier simulation forecasts) and, if the new simulation is acceptable at 75 in view of the forecast history, then at 76 the new forecast is updated in real time to the Risked Economics function 36 of FIGURE 4.

Referring to the comparison and decision at 74 and 75, a new forecast could be rejected, for example, if it is considered to be too dissimilar from one

or more earlier forecasts in the forecast history. If the new forecast is rejected at 75, then either another forecast is produced using the same updated information (see broken line at 78), or another real time update of the input information is awaited at 71. The broken line at 77 further indicates that the comparison and decision steps at 74 and 75 can be omitted as desired in some embodiments.

FIGURE 8 illustrates exemplary operations which can be performed by the controller 400 of FIGURE 4A to implement the Risked Economics function 36 of FIGURE 4. At 81, the controller monitors for a real time update of the simulation forecast from the Reservoir Simulation function 33 of FIGURE 4. If any update is detected at 82, then the new forecast is used in conventional fashion to produce new best case settings for the controlled equipment 402. Thereafter at 84, equipment control signals such as illustrated at 50 in FIGURE 4 are produced in real time based on the new best case settings.

The following Table 1 includes a suite of tools (computer programs) that seamlessly interface with each other to generate a field wide production/injection forecast that is used to control production and injection in wells on a real time basis.

Table 1

Flow Chart Number	Input Data	Output Data	Computer Program (Commercial Name or Data Source)	Source of Program (name of company)
1. Downhole Prod. (across reservoir interval)	Pressure, temp, flow rates	Annulus (between tubing and casing) annular and tubing pressure (psi), temp (degrees, Fahrenheit, Centigrade), flow rate		
2. Seabed prod. (at subsea tree & subsea manifold)	Pressure, temp, flow rates	Pressure, temperature		
3. Surface prod. (at separators, compressors, manifolds, other surface equipment)	Pressure, temp, flow rates	Pressure, temperature		
4. Pressure Transient Analysis	Pressure, temp, flow rates	Reservoir Permeability Reservoir Pressure, Skin, distance to boundaries	Saphir PTA	Kappa Engineering Geographix
5. Logs, Cores, SDL		Pressure, temperature		
6. Log processing (interpretation)		Saturations Porosity Clay Content	Petroworks Prizm DPP	Landmark Graphics Geographix Halliburton
6A. Stratigraphy			Stratworks	Landmark Graphics
6B. Mapping			Z-Map	Landmark Graphics
7. Seismic Data				
8. Seismic Processing and Interpretation		Hydrocarbon indicators Stratigraphy Structure	Seisworks Earthcube	Landmark Graphics
9. Geostatistics			Sigmaview	Landmark Graphics
10. Geocellular			Stratamodel	Landmark Graphics

Flow Chart Number	Input Data	Output Data	Computer Program (Commercial Name or Data Source)	Source of Program (name of company)
11. Upscaling			Geolink	Landmark Graphics Geoquest
12. Data Management, Data Repository	Outputs from other boxes		Finder Open works Open/Explore TOW/cs DSS32	Landmark Graphics
13. Reservoir simulation	Field or well production profile with time		VIP Eclipse	Landmark Graphics Geoquest
14. Material Balance	Fluid Saturations, Pressure reservoir geometry, temp, fluid physical prop., flow rate, reservoir physical properties	Hydrocarbon, in-place reservoir drive mechanism, production profile	MBAL	Petroleum Experts
15. Nodal Analysis, Reservoir and Fluid properties	Wellbore configurations, surface facility configurations	Rate vs. Pressure for various system and constraints	WEM Prosper Openflow	P.E. Moseley & Associates Petroleum Experts Geographix
16. Risked Economics	Product Price Forecast, Revenue Working Interest, Discount Rate, Production Profile, Capital Expense, Operating Expense	Rate of return, net present value, payout, profit vs. investment ratio and desired field wide production rates.	Aries ResEV	Landmark Graphics
17. Control Production		Geometry		

It will be understood by those skilled in the art that the practice of the present invention is not limited to the use of the programs disclosed in Table 1, or any of the aforementioned programs. These programs are merely examples of presently available programs which can be suitably enhanced for real time operations, and used to practice the invention.

5

It will be understood by those skilled in the art that the method and system of reservoir management may be used to optimize development of a newly discussed reservoir and is not limited to utility with previously developed reservoirs.

A preferred embodiment of the invention has been illustrated in the accompanying Drawings and described in the foregoing Detailed Description, it will be understood that the invention is not limited to the embodiment disclosed, but is capable of numerous modifications without departing from the scope of the invention as claimed.

5

CLAIMS

We claim:

1. A method of real time field wide reservoir comprising the steps of:
 - (a) processing collected field wide reservoir data in accordance with one or more predetermined algorithms to obtain a resultant desired field wide production/injection forecast;
 - (b) generating a signal to one or more individual well control devices instructing the device to increase or decrease flow through the well control device;
 - (c) transmitting the signal to the individual well control device;
 - (d) opening or closing the well control device in response to the signal to increase or decrease the production of one or more selected wells; and
 - (e) repeating steps (a) through (d) on a real time basis.

2. The method of field wide reservoir management of Claim 1 further including the steps of:
 - allocating the field wide production/injection forecast to selected wells in the reservoir;
 - calculating a target production/injection rate for one or more selected wells;
 - using the target production/injection rate in step (b) to generate the signal to the individual well control device; and
 - after the well control device is opened or closed in step (d), comparing the target production/injection rate to the actual production/injection rate on a real time basis.

3. The method of field wide reservoir management of Claim 1 further including the steps of:

pre-processing seismic data and geologic data according to a predetermined algorithm to create a reservoir geologic model; and

5 using the reservoir geologic model in calculating the desired field wide production rate.

4. The method of field wide reservoir management of Claim 3 further including the steps of:

10 updating the reservoir model on a real time basis with down hole pressure, volume and temperature data; and

processing the updated reservoir data according to a predetermined algorithm to obtain a desired field wide production rate.

5. The method of field wide reservoir management of Claim 1 further including the steps of:

15 collecting real time data from one or more down-hole sensors from one or more wells and pre-processing said data using pressure transient analysis; and

using the resultant output in calculating the desired field wide production rate.

20 6. The method of field wide reservoir management of Claim 1 further including the steps of:

collecting real time data from one or more seabed production installations for one or more wells and pre-processing said data using pressure transient analysis; and

25 using the resultant output in calculating the desired field wide production rate.

7. The method of field wide reservoir management of Claim 1 further including the steps of:

5 collecting real time data from one or more surface production installations for one or more wells and pre-processing said data using computerized pressure transient analysis; and
using the resultant output in calculating the desired field wide production rate.

8. The method of field wide reservoir management of Claim 1 further including the step of using nodal analysis according to a predetermined
10 algorithm on a real time basis in calculating the desired field wide production rate.

9. The method of field wide reservoir management of Claim 1 further including the step of performing material balance calculations according to a predetermined algorithm on a real time basis in calculating the desired
15 field wide production rate.

10. The method of field wide reservoir management of Claim 1 further including the step of performing risked economic analysis according to a predetermined algorithm on a real time basis in calculating the desired field wide production rate.

20 11. The method of field wide reservoir management of Claim 1 further including the step of performing reservoir simulation according to a predetermined algorithm on a real time basis in calculating the desired field wide production rate.

12. The method of field wide reservoir management of Claim 1 further including the step of performing nodal analysis, risked economics, material balance, and risked economic analysis according to a predetermined algorithm on a real time basis in calculating the desired field wide production rate.

13. The method of field wide reservoir management of Claim 1 further including the step of performing iterative analyses of nodal analysis, material balance, and risked economic analysis on a real time basis according to a predetermined algorithm in calculating the desired field wide production rate.

14. The method of field wide reservoir management of Claim 13 wherein the step of generating a signal to a production control device comprises the step of generating a signal for controlling a downhole control device and wherein the step of opening or closing the well control device comprises the step of opening or closing the down hole control device.

15. The method of field wide reservoir management of Claim 13 wherein the step of generating a signal to a production control device comprises the step of generating a signal for controlling a surface control device and wherein the step of opening or closing the well control device comprises the step of opening or closing the surface control device.

16. The method of field wide reservoir management of Claim 13 wherein the step of generating a signal to a production control device comprises generating a signal for controlling a seabed control device and wherein the step of opening or closing the well control device comprises the step of opening or closing the seabed control device.

17. The method of field wide reservoir management of Claim 1 wherein the step of generating a signal to a production control device comprises the step of generating a signal for controlling a downhole control device and wherein the step of opening or closing the well control device
5 comprises the step of opening or closing the down hole control device.

18. The method of field reservoir management of Claim 1 wherein the step of generating a signal to a production control device comprises the step of generating a signal for controlling a surface control device wherein and the step of opening or closing the well control device comprises the step of
10 opening or closing the surface control device.

19. The method of reservoir management of Claim 1 wherein the step of generating a signal to a production control device comprises the step of generating a signal for controlling a seabed control device and wherein the step of opening or closing the well control device comprises the step of
15 opening or closing the seabed control device.

20. A system for field wide reservoir management comprising:
a CPU for processing collected field wide reservoir data in real time,
generating a resultant desired field wide production/injection forecast in real
time and calculating in response to the desired forecast a target production
5 rate for one or more wells;
one or more sensors for obtaining field wide reservoir data;
a data base accessible by the CPU for storing the field wide reservoir
data;
said one or more sensors coupled to the data base for transmitting
10 thereto the field wide reservoir data for use by the CPU in real time processing;
and
a down hole production/injection control device coupled to the CPU to
receive from the CPU a signal indicative of the target production rate.

21. The system for field wide reservoir management of Claim 20
15 further including a surface production control device that receives a signal from
the CPU.

22. The system for field wide reservoir management of Claim 20
further including a sub sea sensor.

23. The system of field wide reservoir management of Claim 22
20 further including a sub sea production control device that receives a signal
from the CPU.

24. The system of field wide reservoir management of Claim 20
further including a surface production control device that receives a signal from
the CPU.

25. The system of field wide reservoir management of Claim 20 wherein the one or more sensors includes a downhole sensor to collect data for pressure and temperature.

5 26. The system of field wide reservoir management of Claim 20 wherein the one or more sensors includes a downhole sensor to collect data for fluid volumes for multiphase flow.

27. The system of field wide reservoir management of Claim 20 wherein the one or more sensors includes a downhole sensor to collect data for 4D seismic.

10 28. The system of field wide reservoir management of Claim 20 wherein the one or more sensors includes a surface sensor to collect data for fluid volumes for multiphase flow.

29. The system of field wide reservoir management of Claim 22 wherein the subsea sensors collect data for fluid volumes for multiphase flow.

15 30. The method of field wide reservoir management of Claim 11 further including the step of selecting additional well locations based on the reservoir simulation model.

31. The system of Claim 20, wherein the one or more sensors includes a down hole sensor.

20 32. The system of Claim 31, wherein the one or more sensors includes an above ground sensor.

FIGURE 1

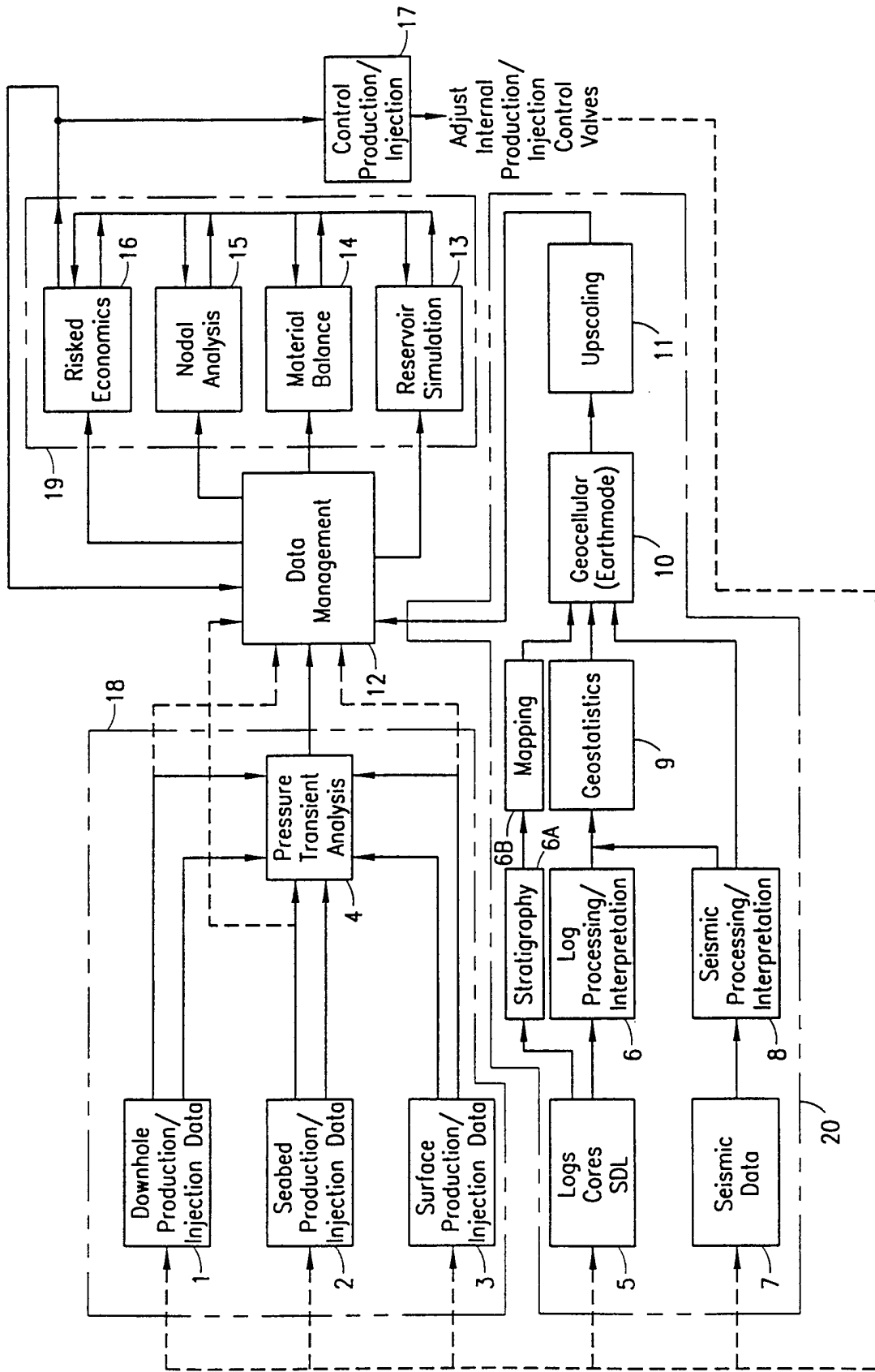
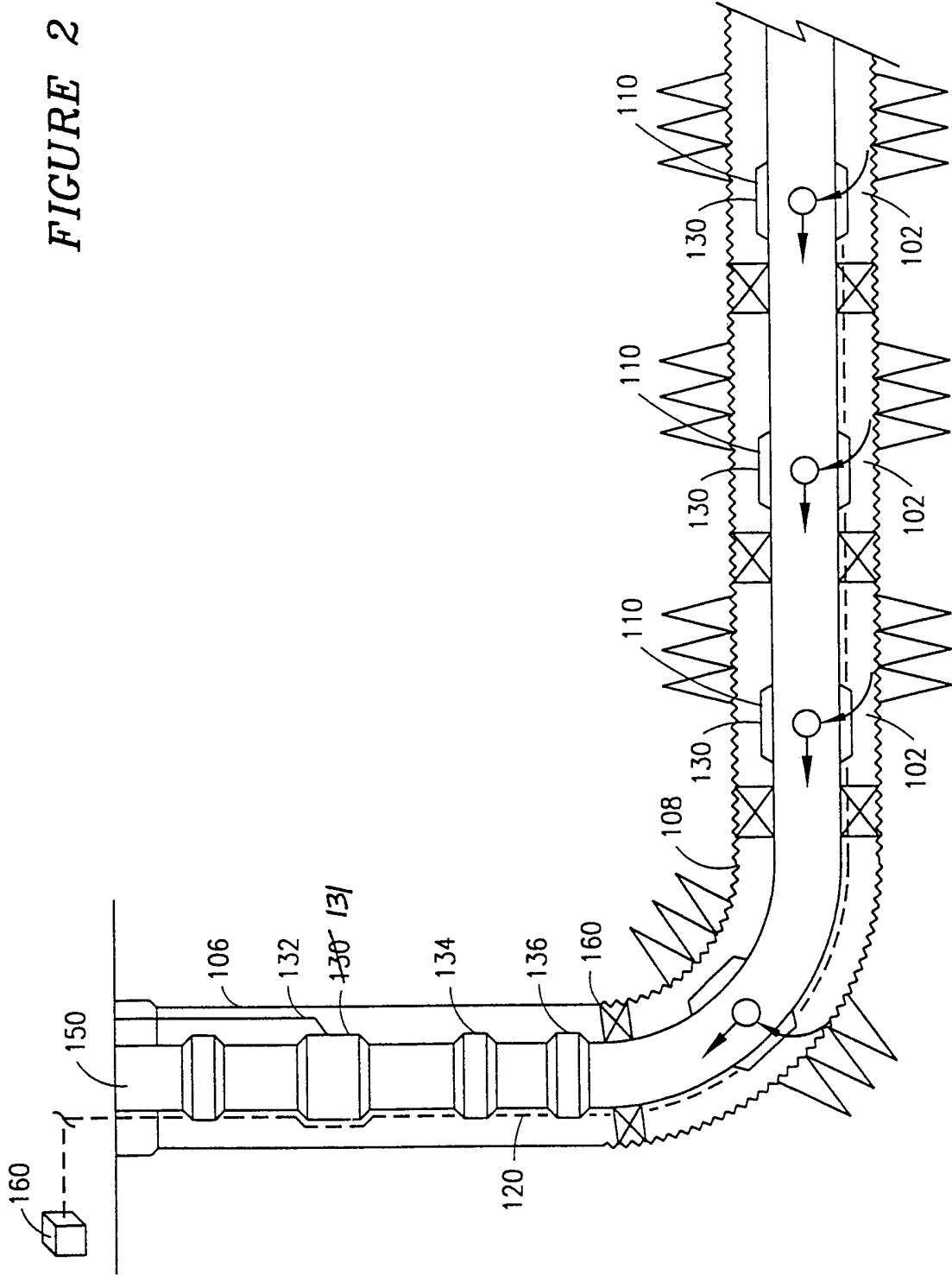

FIGURE 2



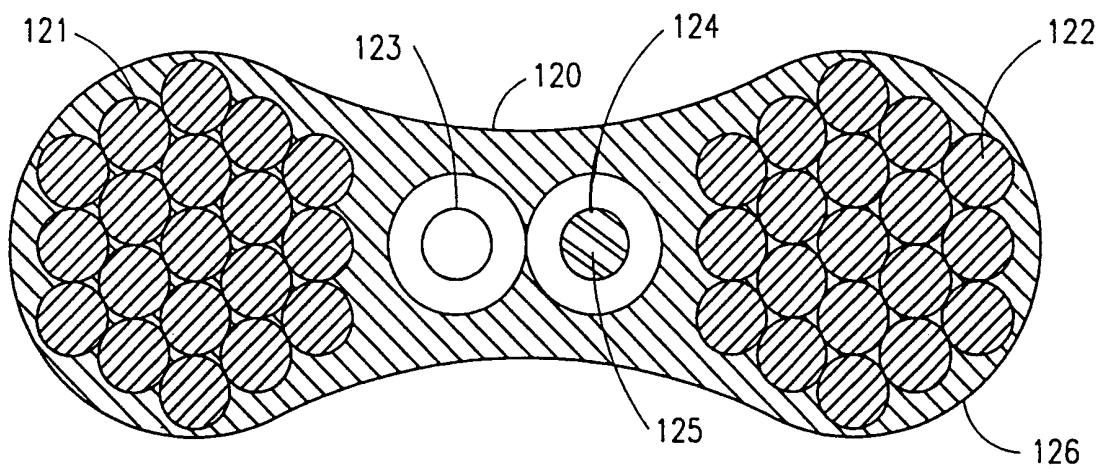
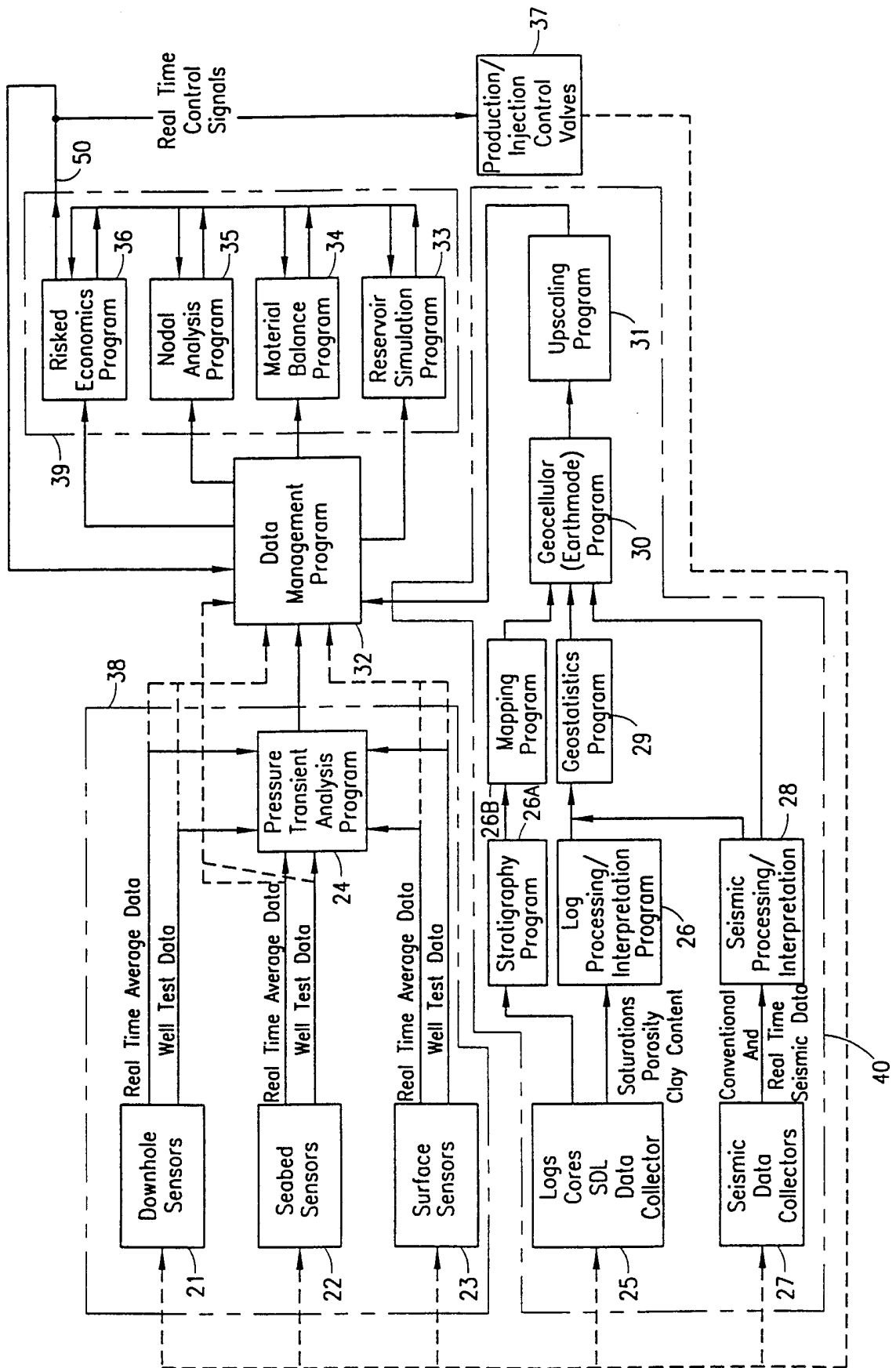

FIGURE 3

FIGURE 4



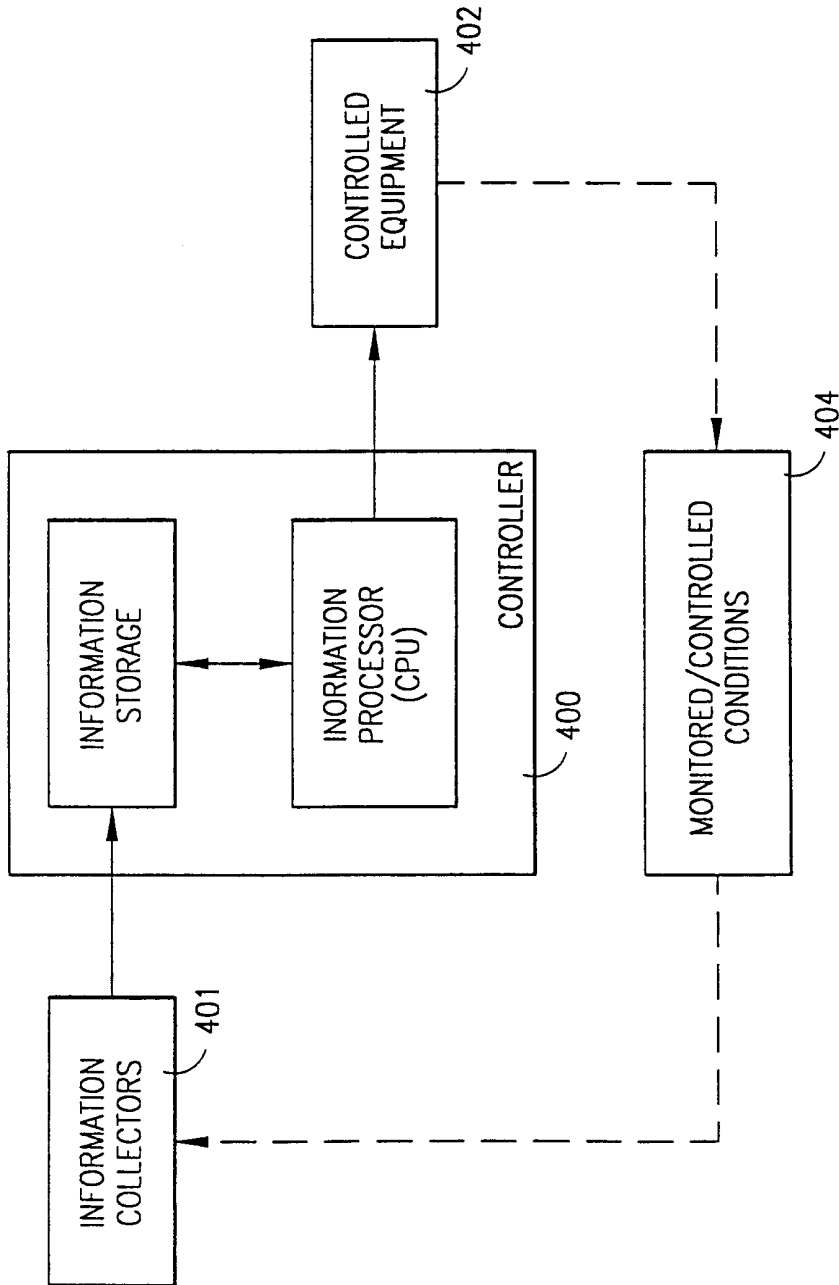

FIGURE 4A

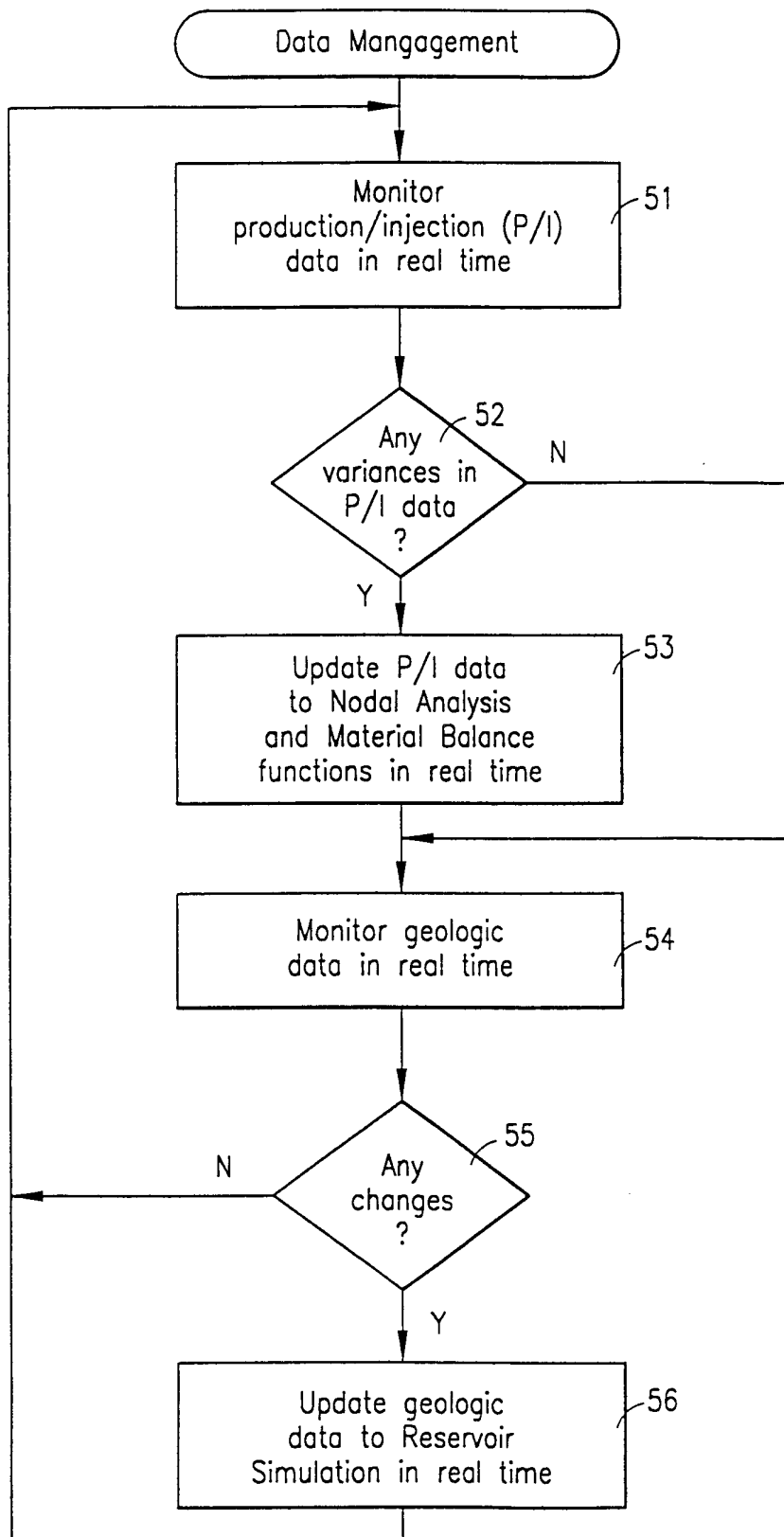

FIGURE 5

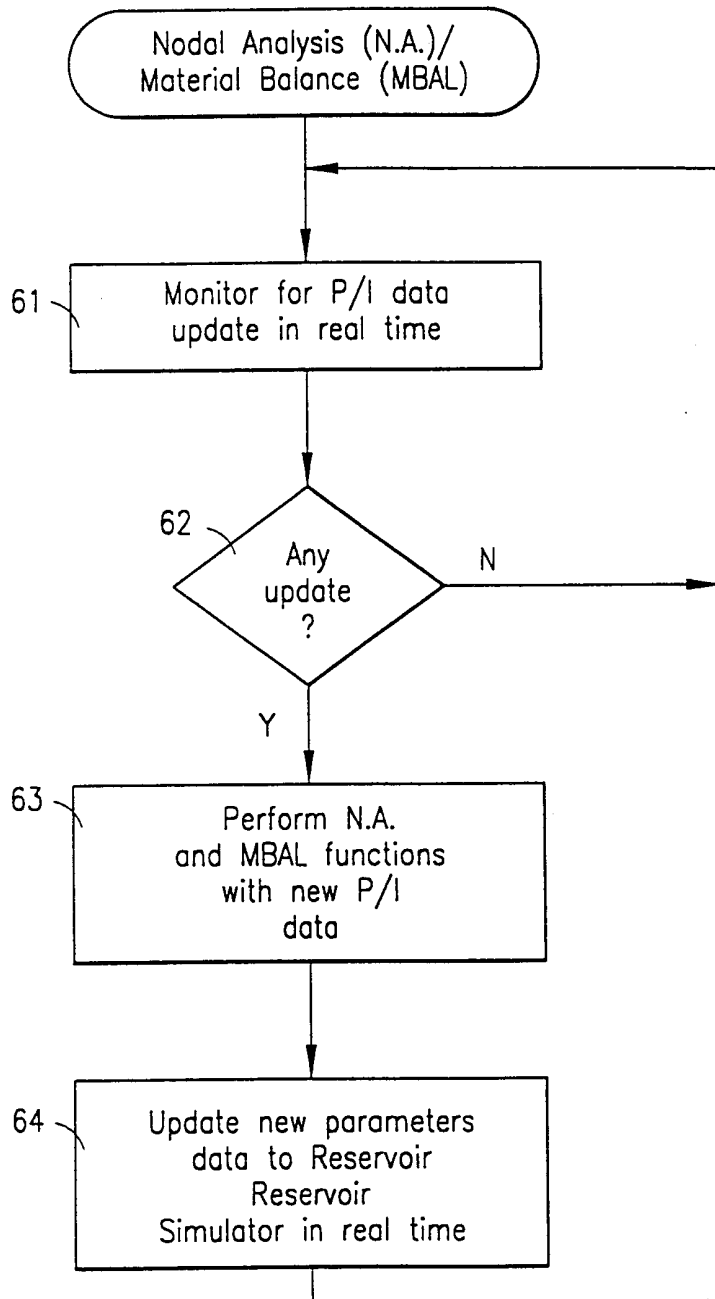

FIGURE 6

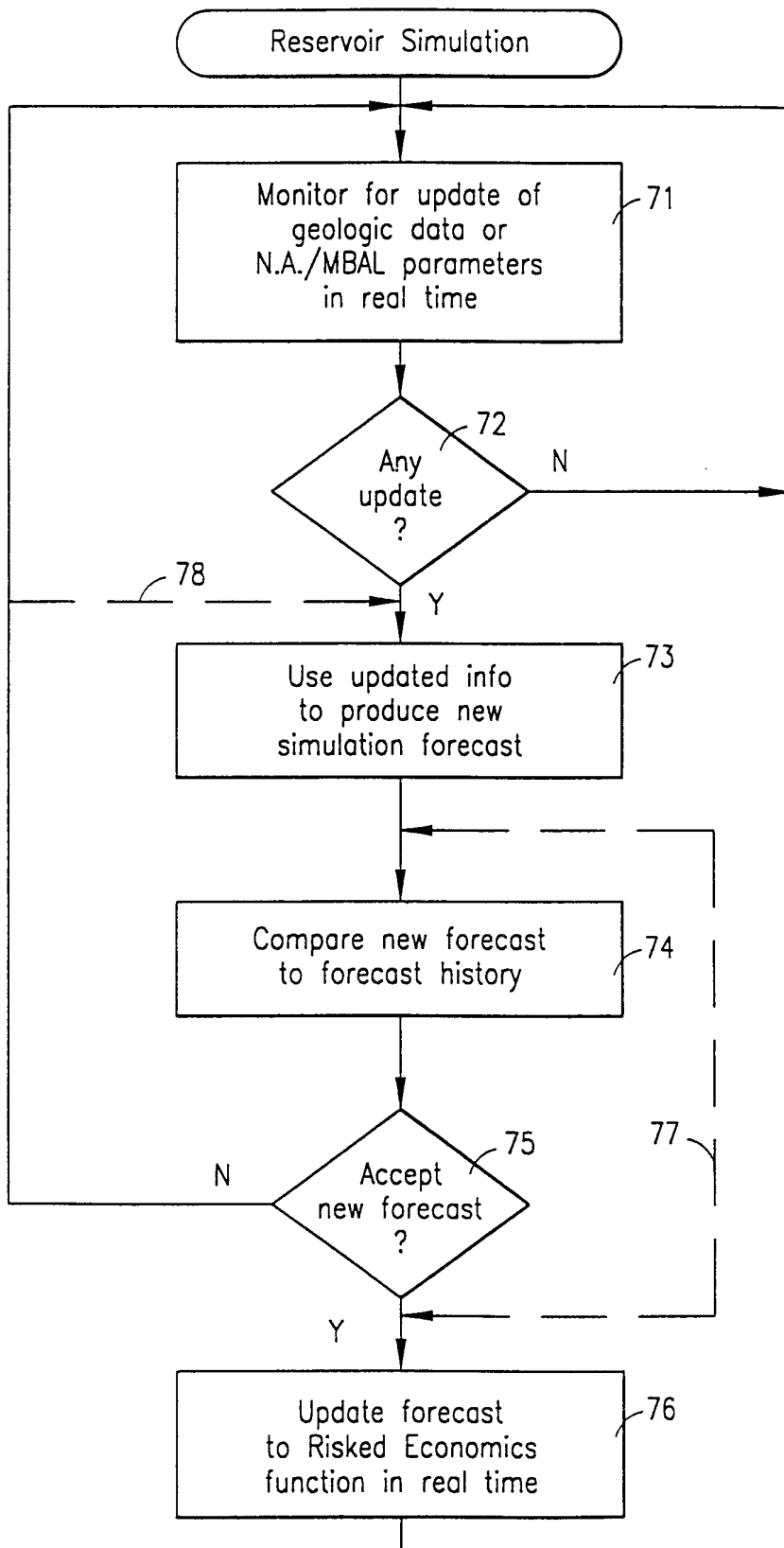

FIGURE 7

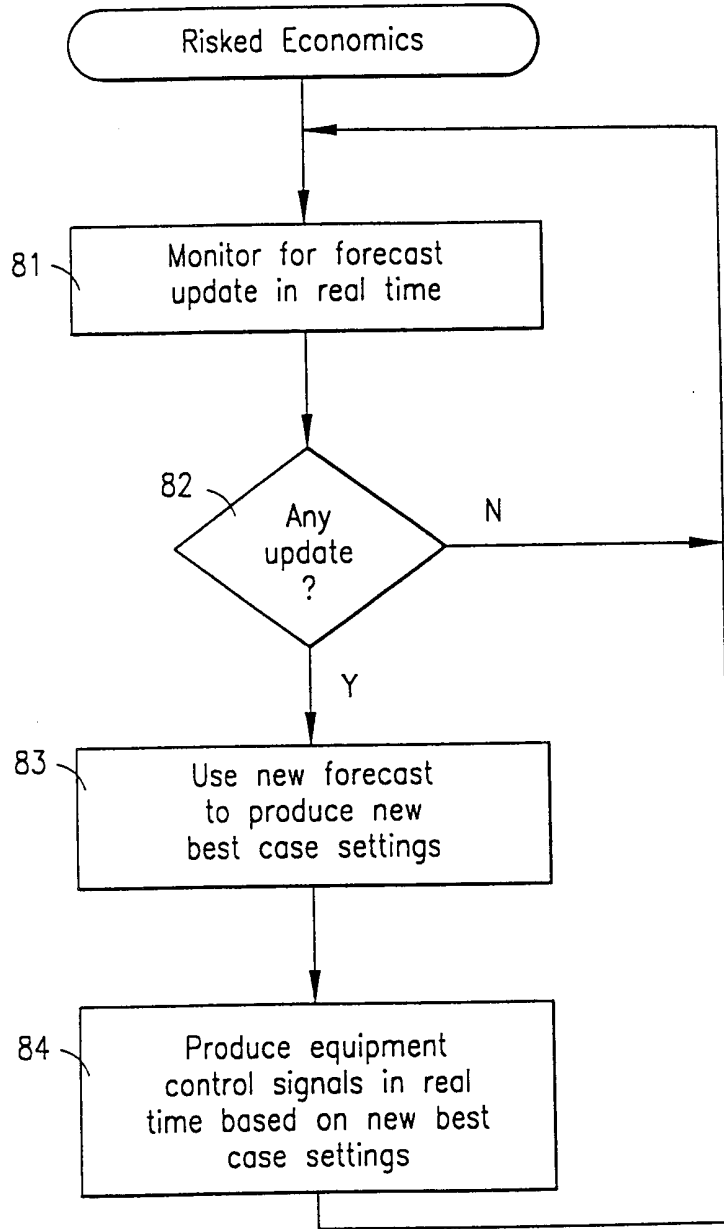

FIGURE 8

INTERNATIONAL SEARCH REPORT

Intern. Application No

PCT/US 00/19443

A. CLASSIFICATION OF SUBJECT MATTER
IPC 7 E21B43/00

According to International Patent Classification (IPC) or to both national classification and IPC

B. FIELDS SEARCHED

Minimum documentation searched (classification system followed by classification symbols)
IPC 7 E21B

Documentation searched other than minimum documentation to the extent that such documents are included in the fields searched

Electronic data base consulted during the international search (name of data base and, where practical, search terms used)

EPO-Internal, WPI Data, TULSA

C. DOCUMENTS CONSIDERED TO BE RELEVANT

Category *	Citation of document, with indication, where appropriate, of the relevant passages	Relevant to claim No.
A	SAFLEY ET AL.: "Projects implement management plans" THE AMERICAN OIL & GAS REPORTER, vol. 41, no. 9, September 1998 (1998-09), pages 136-142, XP000957690 * pages 140, 141, paragr. "fieldwide work" *	1,20
A	--- VINJE: "Reservoir control using samrt wells" 10TH UNDERWATER TECHNOL. CONF, PROCEEDINGS, 25 - 26 March 1998, XP000957692 Bergen, norway the whole document --- -/--	1,20

Further documents are listed in the continuation of box C.

Patent family members are listed in annex.

* Special categories of cited documents :

"A" document defining the general state of the art which is not considered to be of particular relevance

"E" earlier document but published on or after the international filing date

"L" document which may throw doubts on priority claim(s) or which is cited to establish the publication date of another citation or other special reason (as specified)

"O" document referring to an oral disclosure, use, exhibition or other means

"P" document published prior to the international filing date but later than the priority date claimed

"T" later document published after the international filing date or priority date and not in conflict with the application but cited to understand the principle or theory underlying the invention

"X" document of particular relevance; the claimed invention cannot be considered novel or cannot be considered to involve an inventive step when the document is taken alone

"Y" document of particular relevance; the claimed invention cannot be considered to involve an inventive step when the document is combined with one or more other such documents, such combination being obvious to a person skilled in the art.

"&" document member of the same patent family

Date of the actual completion of the international search

7 November 2000

Date of mailing of the international search report

14/11/2000

Name and mailing address of the ISA

European Patent Office, P.B. 5818 Patentlaan 2
NL - 2280 HV Rijswijk
Tel. (+31-70) 340-2040, Tx. 31 651 epo nl,
Fax: (+31-70) 340-3016

Authorized officer

Rampelmann, K

INTERNATIONAL SEARCH REPORT

International Application No
PCT/US 00/19443

C.(Continuation) DOCUMENTS CONSIDERED TO BE RELEVANT		
Category *	Citation of document, with indication, where appropriate, of the relevant passages	Relevant to claim No.
A	BEAMER ET AL.: "From pore to pipeline, field scale solutions" OILFIELD REVIEW, vol. 10, no. 2, 1998, pages 2-19, XP000961345 * pages 16, 17, paragr. "Monitoring and controlling reservoirs" * -----	1,20
A	ALLARD ET AL.: "Reservoir management making a difference in Australia's 1st oilfield developed entirely with horizontal wells, paper SPE 50051" SPE ASIA PACIFIC OIL & GAS CONF., 12 - 14 October 1998, pages 165-173, XP000931390 perth, australia * pages 167,168, paragr. "Reservoir management" * -----	1,20
A	SMITH ET AL.: "The road ahead to real-time oil and gas reservoir management" TRANS. INST. CHEM. ENG., vol. 76, no. a5, July 1998 (1998-07), pages 539-552, XP000957748 * page 551, paragr. "Long-term : real-time reservoir management" * -----	1,20
P,A	US 5 992 519 A (RAMAKRISHNAN ET AL.) 30 November 1999 (1999-11-30) claim 1 -----	1,20

INTERNATIONAL SEARCH REPORT

Information on patent family members

International Application No

PCT/US 00/19443

Patent document cited in search report	Publication date	Patent family member(s)	Publication date
US 5992519 A	30-11-1999	NONE	