



(11) **EP 2 095 960 B1**

(12) **EUROPEAN PATENT SPECIFICATION**

(45) Date of publication and mention of the grant of the patent:
23.06.2010 Bulletin 2010/25

(51) Int Cl.:
B41J 2/175^(2006.01)

(21) Application number: **08003702.1**

(22) Date of filing: **28.02.2008**

(54) **Ink cartridge**

Tintenpatrone

Cartouche d'encre

(84) Designated Contracting States:
AT BE BG CH CY CZ DE DK EE ES FI FR GB GR HR HU IE IS IT LI LT LU LV MC MT NL NO PL PT RO SE SI SK TR

(43) Date of publication of application:
02.09.2009 Bulletin 2009/36

(60) Divisional application:
10157796.3

(73) Proprietor: **Brother Kogyo Kabushiki Kaisha Nagoya-shi, Aichi-ken 467-8561 (JP)**

(72) Inventors:
• **Sugahara, Hiroto Nagoya-shi Aichi-ken 467-8562 (JP)**

• **Hattori, Shingo Nagoya-shi Aichi-ken 467-8562 (JP)**

(74) Representative: **Prüfer & Partner GbR European Patent Attorneys Sohnckestraße 12 81479 München (DE)**

(56) References cited:
EP-A- 1 300 247 US-A1- 2002 063 759
US-A1- 2006 087 532 US-A1- 2007 126 818
US-A1- 2007 229 615 US-B1- 7 188 939

EP 2 095 960 B1

Note: Within nine months of the publication of the mention of the grant of the European patent in the European Patent Bulletin, any person may give notice to the European Patent Office of opposition to that patent, in accordance with the Implementing Regulations. Notice of opposition shall not be deemed to have been filed until the opposition fee has been paid. (Art. 99(1) European Patent Convention).

Description

BACKGROUND OF THE INVENTION

1. Field of the Invention

[0001] The present invention relates generally to ink cartridges. In particular, the present invention is related to ink cartridges which are configured to dispense ink when mounted in a printer.

2. Description of Related Art

[0002] A known ink cartridge is configured to be mounted to a mounting portion of a known recording apparatus, such as an ink-jet recording apparatus. The known ink cartridge has an ink chamber configured to store ink therein, a wall defining at least a portion of the ink chamber, and an ink supply portion positioned at the wall, which is configured to supply ink from the interior of the ink chamber to the exterior of the ink chamber. The ink supply portion extends outwardly from the wall. A resilient member is disposed within the ink supply portion. When the known ink cartridge is dropped and collides with a surface, such as a floor, a portion of the impact of the collision may be absorbed by the resilient member. Such a known ink cartridge is described in JP-A-2001-71522, for example.

[0003] Nevertheless, because the resilient member is disposed within the ink supply portion, an outer portion of the ink supply portion may be damaged when the ink supply portion contacts the surface, which may cause ink to leak from the ink supply portion. Moreover, if the ink cartridge contacts the surface at a position other than the ink supply portion, the ink cartridge may be damaged, and ink may leak from the ink cartridge.

[0004] Another known ink cartridge is configured to be mounted to an accommodating chamber of the known recording apparatus, and the accommodating chamber includes a door which is configured to be opened and closed. After the known ink cartridge is mounted to the accommodating chamber and the door is closed, the door may latch on to the ink cartridge to remove the ink cartridge from the accommodating chamber when the door is opened by a user, which increases the ease with which the ink cartridge may be removed from the accommodating chamber. Such a known ink cartridge is described in US 2007/0070140 A1 for example. Nevertheless, the user relies on the recording apparatus to remove the ink cartridge from the recording apparatus.

[0005] From US 2006/0087532 A1 an apparatus for ejecting droplets is known which is provided with an ejecting head for discharging droplets, and electric circuit board having an electric circuit formed on a surface of the electric circuit board, the electric circuit being connected to the ejecting head, a holder for supporting the ejecting head and the electric circuit board, and a cover that overlaps the surface of the electric board when the

cover is fixed to the holder. The apparatus for ejecting droplets is further provided with a seal member that fills a gap formed between a peripheral region of the surface of the electric circuit board and an inner surface of the cover. The seal member effectively prevents droplets missed from penetrating to the electric circuit.

SUMMARY OF THE INVENTION

[0006] Therefore, a need has arisen for ink cartridges which overcome these and other shortcomings of the related art. A technical advantage of the present invention is that the ink cartridge may be protected from damage when the ink cartridge contacts the surface. Another technical advantage of the present invention is that the ink cartridge may be readily removed from the recording apparatus.

[0007] According to an embodiment of the present invention an ink cartridge according to claim 1 is provided.

[0008] With this configuration, ink cartridge is protected from damage when the ink cartridge contacts a surface. Moreover, ink cartridge is readily removed from a recording apparatus.

[0009] At least one portion of the movable member may extend adjacent to and away from the front face of the case in the second direction. Moreover, the ink supply portion may extend from the front face of the case in the second direction, and the at one portion of the movable member may extend further from the front face of the case in the second direction than the ink supply portion extends from the front face of the case in the second direction. With this configuration, ink supply portion may not contact the surface and may be protected from the damage.

[0010] The ink cartridge may further comprise a translucent portion positioned at the front face of the case and extending away from the ink chamber, and the translucent portion may have an inner space formed therein, and the inner space may be configured to be in fluid communication with the ink chamber. The ink cartridge also may comprise a further movable member positioned within the inner space, and the further movable member may be configured to move within the inner space based on an amount of ink in the ink chamber. Moreover, each of the ink supply portion and the translucent portion may extend from the front face of the case in the second direction, and the at least one portion of the movable member may extend further from the front face of the case in the second direction than each of the ink supply portion and the translucent portion extends from the front face of the case in the second direction. With this configuration, each of the ink supply portion and the translucent portion may not contact the surface and may be protected from the damage.

[0011] Moreover, the ink supply portion may extend from the front face of the case in the second direction, and the second portion of the movable member may extend further from the front face of the case in the second

direction than the ink supply portion extends from the front face of the case in the second direction. With this configuration, ink supply portion may not contact the surface and may be protected from the damage.

[0012] The case may further comprise a further face opposite the particular face and connected to each of the front face and the rear face. The movable member may comprise a third portion extending from the first portion in the second direction. The third portion of the movable member may engage the further face and extend away from the front face in the second direction. The ink supply portion may extend from the front face of the case in the second direction, and each of the second portion and the third portion of the movable member may extend further from the front face of the case in the second direction than the ink supply portion extends from the front face of the case in the second direction. With this configuration, ink supply portion may not contact the surface and may be protected from the damage.

[0013] Other objects, features, and advantages of embodiments of the present invention will be apparent to persons of ordinary skill in the art from the following description of preferred embodiments with reference to the accompanying drawings.

BRIEF DESCRIPTION OF DRAWINGS

[0014] For a more complete understanding of the present invention, the needs satisfied thereby, and the objects, features, and advantages thereof, reference now is made to the following description taken in connection with the accompanying drawings.

[0015] Fig. 1 is a perspective view of a multi-function device, according to an embodiment of the present invention.

[0016] Figs. 2(a)-2(d) are a front view, a side view, a rear view, and a bottom view, respectively, of an ink cartridge according to an embodiment of the present invention.

[0017] Fig. 3(a) is a front view of a case of the ink cartridge of Figs. 2(a)-2(d).

[0018] Fig. 3(b) is a cross-sectional view of the case taken along the line IIIb-IIIb of Fig. 3(a).

[0019] Fig. 4 is a perspective view of a movable member of the ink cartridge of Figs. 2(a)-2(d).

[0020] Figs. 5(a) is a schematic depicting the ink cartridge of Figs. 2(a)-2(d) when colliding with a surface, in which a third plate portion of the movable member faces downward.

[0021] Figs. 5(b) is another schematic depicting the ink cartridge of Figs. 2(a)-2(d) when colliding with a surface, in which the third plate portion of the movable member faces downward.

[0022] Figs. 6(a) is a schematic depicting the ink cartridge of Figs. 2(a)-2(d) when colliding with a surface, in which a front face of the case faces downward.

[0023] Figs. 6(b) is another schematic depicting the ink cartridge of Figs. 2(a)-2(d) when colliding with a sur-

face, in which a front face of the case faces downward.

[0024] Fig. 7 is a cross-sectional view of a cartridge accommodating case, according to an embodiment of the present invention.

[0025] Fig. 8 is a cross-sectional view of the ink cartridge of Figs. 2(a)-2(d) mounted to the cartridge accommodating case of Fig. 7, in which a lock lever is in an open position.

[0026] Fig. 9 is a cross-sectional view of the ink cartridge of Figs. 2(a)-2(d) mounted to the cartridge accommodating case of Fig. 7, in which a lock lever is in a closed position.

[0027] Fig. 10 is a perspective view of an ink cartridge, according to another embodiment of the present invention.

[0028] Figs. 11 (a) and 11(b) are a front view and a side view, respectively, of an ink cartridge, according to yet another embodiment of the present invention.

[0029] Figs. 12(a) and 12(b) are a side view and a rear view, respectively, of an ink cartridge, according to still another embodiment of the present invention.

[0030] Figs. 13(a) and 13(b) are a side view and a rear view, respectively, of the ink cartridges of Fig. 12(a) and 12(b), in which four ink cartridges are positioned side by side.

[0031] Fig. 14 is a cross-sectional view of the ink cartridge of Figs. 12(a)-12(b) mounted to a cartridge accommodating case, in which a lock lever is in an open position.

[0032] Fig. 15 is a cross-sectional view of the ink cartridge of Figs. 12(a)-12(b) mounted to the cartridge accommodating case, in which a lock lever is in a closed position.

DETAILED DESCRIPTION OF EMBODIMENTS

[0033] Embodiments of the present invention and their features and technical advantages may be understood by referring to Figs. 1-15, like numerals being used for like corresponding portions in the various drawings.

[0034] Referring to Fig. 1 a multi-function device 10 configured to be used with an ink cartridge 30 according to an embodiment of the invention is depicted. Multi-function device 10 comprises a printer portion 12 at the bottom and a scanner portion 13 at the top. Scanner portion 13 comprises an automatic sheet feeder 15. Multi-function device 10 is configured to be connected to a computer or another external device, e.g., a digital camera. When printing data is transmitted to printer portion 12 from the computer, the external device, or scanner portion 13, printer portion 12 prints an image on a sheet of paper based on the printing data.

[0035] Multi-function device 10 has a substantially rectangular parallelepiped shape having a width, a depth, and a height. Each of the width and the depth is greater than the height. Printer portion 12 comprises a case 14, and case 14 has an opening 17 formed therethrough at a center of a front face of case 14. A tray (not shown) configured to accommodate sheets of paper is disposed

in case 14, and the tray is configured to be removed from the interior of case 14 through opening 17. Case 14 also has an opening 18 formed therethrough at a position adjacent to an end of the front face of case 14 in the width direction of multi-function device 10. Multi-functional device 10 also comprises a cartridge accommodating portion 100 positioned in case 14, and cartridge accommodating portion 100 is exposed to the exterior of case 14 through opening 18. Cartridge accommodating portion 100 comprises a plurality of, e.g., four, cartridge accommodating cases 101, each of which is configured to accommodate an ink cartridge 30 therein. Each ink cartridge 30 stores ink therein, e.g., each ink cartridge 30 stores a different color of ink therein. For example, a first ink cartridge 30 stores black ink therein, a second ink cartridge 30 stores yellow ink therein, a third ink cartridge 30 stores cyan ink therein, and a fourth ink cartridge stores magenta ink therein. The plurality of cartridge accommodating cases 101 are aligned in the width direction of multi-function device 10.

[0036] Multi-function device 10 comprises a door 20, and the lower end of door 20 is coupled to case 14 below opening 18, such that door 20 is configured to pivot about the lower end of door 20. Door 20 is configured to expose cartridge accommodating portion 100 through opening 18 when door 20 is opened, and to cover opening 18 when door 20 is closed.

[0037] Referring to Figs. 2-4, ink cartridge 30 comprises a case 32, a movable member 33, and a resilient member, e.g., a coil spring 34. Case 32 and movable member 33 are coupled via coil spring 34, and movable member 33 is configured to move relative to case 32, e.g., to slide on case 32, when coil spring 34 expands in an expansion direction and contracts in a contraction direction which is opposite the expansion direction. For example, a first end of coil spring 34 is coupled to case 32, and a second end of coil spring 34 is coupled to movable member 33. Coil spring 34 may be coupled to case 32 by direct contact or by indirect contact therebetween, and coil spring may be coupled to movable member 32 by direct contact or by indirect contact therebetween. When coil spring 34 is indirectly connected to case 32, at least one element is positioned between coil spring 34 and case 32. Similarly, when coil spring 34 is indirectly connected to movable member 33, at least one element is positioned between coil spring 34 and movable member 33.

[0038] Case 32 has a substantially rectangular parallelepiped shape having a front face 40, a rear face 42 opposite front face 40, a top face 41, a bottom face 43 opposite top face 41, and side faces 44 opposite each other. Each of top face 41 and bottom face 43 is connected to front face 40 and rear face 42, and each of side faces 44 is connected to front face 40, rear face 42, top face 41, and bottom face 43. Each of front face 40, top face 41, rear face 42, bottom face 43, and side faces 44 is substantially parallel to its opposing face, and substantially perpendicular to the other faces. Case 32 has a width from one of side faces 44 to the other of side faces

44, a depth from front face 40 to rear face 42, and a height from top face 41 to bottom face 43. The height of case 32 is greater than the width of case 32, and the depth of case 32 is greater than the height of case 32. Case 32 comprises an ink chamber 36 formed therein, and ink chamber 36 is configured to store ink. Case 32 comprises at least one translucent resin material, e.g., a transparent resin material or a semi-transparent resin material, which allows light to pass therethrough.

[0039] In an embodiment, a shape of case 32 in the expansion and contraction directions is not altered when coil spring 34 expands and contracts. The entire moveable member 33 is configured to substantially simultaneously move in a first direction relative to case 32 when coil spring 34 member expands, and the entire moveable member 33 is configured to substantially simultaneously move relative to case 32 in a second direction opposite the first direction when coil spring 34 contracts.

[0040] Case 32 comprises a translucent portion 39, and rails 55 and 56 at top face 41 and bottom face 43, respectively. A pivotable member 60 is pivotally disposed within ink chamber 36. Translucent portion 39 is positioned at front face 40 and extends away from ink chamber 36. The translucent portion 39 is integral with case 32, and comprises the same material as frame 32. When ink cartridge 30 is installed in multi-function device 10, translucent portion 39 is irradiated with light emitted from a sensor 103 of multi-function device 10.

[0041] In an embodiment, those portions of case 32 other than translucent portion 39 may be covered with an opaque member to avoid the deterioration of ink disposed in ink chamber 36 due to exposure to ultraviolet radiation. In another embodiment, case 32 may comprise a frame which comprises front face 40, top face 41, rear face 42, and bottom face 43, and each of side faces 44 may comprise a film connected to, e.g., adhered to, the frame, such as by welding.

[0042] Translucent portion 39 projects outward from a center portion of front face 40 of case 32 in a direction away from ink chamber 36. Translucent portion 39 is defined by five rectangular walls and has an inner space 46 formed therein which has a substantially a hollow box shape. For example, translucent portion 39 is defined by a front wall, a pair of side walls, a top wall, and a bottom wall 47. The front wall extends parallel to front face 40 and is separated from front face 40 by a predetermined distance. The pair of side walls is connected to front face 40 and the front wall, the top wall is connected to the top ends of the front wall and the side walls, and bottom wall 47 is connected to bottom ends of the front wall and the side walls. Moreover, the width of the front wall is less than the width of front face 40.

[0043] Inner space 46 of translucent portion 39 is configured to be in fluid communication with ink chamber 36, e.g., there is no wall positioned between inner space 46 and ink chamber 36. An indicating portion 62 of the pivotable member 60 is configured to move within inner space 46, e.g., between a first position and a second

position within inner space 46. For example, when indicating portion 62 is at the first position, indicating portion 62 contacts bottom wall 47 of translucent portion 39, as indicated by a solid line in Fig. 3(b), and when indicating portion 62 is positioned at the second position, indicating portion 62 is separated from bottom wall 47 of translucent portion 39, as indicated by a dotted line in Fig. 3(b).

[0044] Pivotal member 60 is used to determine whether the amount of ink stored in the ink chamber 36 is greater than or equal to a sufficient amount of ink. Pivotal member 60 comprises indicating portion 62 at one end thereof, and a float portion 64 at the other end thereof. Pivotal member 60 also comprises a shaft 66 which is connected to indicating portion 62 and float portion 64. Shaft 66 extends in the width direction of case 32, and shaft 66 is supported by supporting portions disposed on inner surfaces of walls defining side faces 44, respectively, such that pivotal member 60 pivots about shaft 66 in directions indicated by arrows 67 and 68 in Fig. 3(b).

[0045] The specific gravity of float portion 64 is less than the specific gravity of ink stored in the ink chamber 36. Float portion 64 has a hollow formed therein, and floats on liquid, such that the float portion 64 moves upward and downward based on the amount of ink within the ink chamber 36, and pivotal member 60 pivots based on the movement of float portion 64. Alternatively, float portion 64 may be a solid element comprising a material having a specific gravity less than the specific gravity of ink.

[0046] Indicating portion 62 is configured to indicate whether the amount of ink in the ink chamber 36 is greater than or equal to a sufficient amount of ink. When pivotal member 60 pivots counterclockwise in Fig. 3(b), indicating portion 62 contacts bottom wall 47 of translucent portion 39, such that further movement of pivotal member 60 is prevented and indicating portion 62 remains at the first position. When pivotal member 60 pivots clockwise in Fig. 3(b), indicating portion 62 moves away from bottom wall 47 of the translucent portion 39. When float portion 64 contacts a bottom surface of the ink chamber 36, further movement of pivotal member 60 is prevented, and indicating portion 62 remains at the second position apart from bottom wall 47 of translucent portion 39 by a predetermined distance.

[0047] Pivotal member 60 comprises a first portion extending from shaft 66 to indicating portion 62, and a second portion extending from shaft 66 to float portion 64. The mass of the first portion of pivotal member 60 is less than the mass of the second portion of pivotal member 60. Therefore, the second portion of pivotal member 60 is heavier than the first portion of pivotal member 60 in air. Accordingly, when the ink chamber 36 does not store a sufficient amount of ink therein, e.g., when the ink chamber 36 is empty of ink, pivotal member 60 pivots clockwise about shaft 66 in Fig. 3(b), and indicating portion 62 separates from bottom wall 47 of detecting window 39. When the lower end of float portion 64 contacts the bottom surface of ink chamber 36, piv-

otable member 60 stops pivoting and the indicating portion 62 remains at the second position. When indicator portion 62 is at the second position, it is determined that the amount of ink in ink chamber 36 is less than a sufficient amount of ink.

[0048] In contrast, when the amount of ink in ink chamber 36 is greater than or equal to a sufficient amount of ink, and float portion 64 is submerged in the ink, a buoyancy force acts on float portion 64. The buoyancy force causes the pivotal member 60 to pivot counterclockwise about shaft 66 in Fig. 3(b). When pivotal member 60 pivots counterclockwise, indicating portion 62 contacts bottom wall 47 of translucent portion 39, and pivotal member 60 stops pivoting and indicating portion 62 remains at the first position. When indicating portion 62 is at the first position, it is determined that the amount of ink in ink chamber 36 is greater than or equal to a sufficient amount of ink.

[0049] Specifically, whether the amount of ink in ink chamber 36 is greater than or equal to the predetermined amount of ink is determined based on the position of indicating portion 62 in the inner space 46, e.g., the position of indicating portion 62 is detected by a photo interrupter or viewed by a user.

[0050] Front face 40 has an opening 52 formed there-through adjacent to an end of front face 40 connected to bottom face 43, and the interior of ink chamber 36 is configured to be in fluid communication with the exterior of case 32 via opening 52. Ink cartridge 30 comprises an ink supply portion 51 positioned at front face 40 of case 32 adjacent to the end of front face 40 connected to bottom face 43. Ink supply portion 51 comprises a cylindrical rubber member having an inner hole 53 formed there-through. The cylindrical rubber member comprises a first portion and a second portion. The first portion of the cylindrical rubber member is press fitted in opening 52, and the second portion of the cylindrical rubber member extends outward from front face 40. Opening 52 and inner hole 53 are aligned, such that the interior of ink chamber 36 is configured to be in fluid communication with the exterior of case 32 via opening 52 and inner hole 53. A film (not shown) is positioned on an end of the cylindrical rubber member to cover inner hole 53. When ink cartridge 30 is installed in cartridge accommodating case 101, a connecting portion 111 is connected to ink supply portion 51, such that a needle (not shown) of connecting portion 111 penetrates through the film and enters inner hole 53. Then, ink is supplied from ink chamber 36 to a recording head (not shown) of multi-function device 10 via ink supply portion 51 and connecting portion 111.

[0051] An air intake hole 50 is formed through front face 40, and the interior of ink chamber 36 is configured to be in fluid communication with the exterior of case 32 via air intake hole 50. Before ink cartridge 30 is used, a sticker (not shown) covers the air intake hole 50, and the sticker prevents fluid communication between the interior of the ink chamber 36 and the exterior of case 32 via air intake hole 50. When a user intends to use ink cartridge

30, the user removes the sticker, and thereby ink chamber 36 is brought into fluid communication with the exterior of case 32 via air intake hole 50.

[0052] Case 32 comprises a spring seat 48 formed on and extending outwardly from rear face 42 at a middle portion of rear face 42 in the height direction of case 32. An end of coil spring 34 is connected and fixed to spring seat 48.

[0053] Rail 55 extends outwardly from top face 41 and extends from a portion adjacent to front face 40 to a portion adjacent to rear face 42 in the depth direction of case 32. The depth direction of case 32 is indicated by an arrow 69 in Fig. 3(b). Rail 56 extends outwardly from bottom face 43 and extends from a portion adjacent to front face 40 to a portion adjacent to rear face 42 in the depth direction of case 32.

[0054] Referring to Figs. 2 and 4, movable member 33 is configured to support case 32, such that movable member 33 moves relative to case 32, e.g., slides on case 32 when coil spring 34 expands and contracts. Movable member 33 comprises a first plate portion 90, a second plate portion 91 opposite first plate portion 90, and a third plate portion 92 connected to first plate portion 90 and second plate portion 91. First plate portion 90 and second plate portion 91 are parallel to each other, and third plate portion 92 is perpendicular to each of first plate portion 90 and second plate portion 91. Each of first plate portion 90 and second plate portion 91 has a first end 96 and a second end opposite first end 96, and third plate portion 92 has a first end and a second end opposite the first end. The first end of third plate portion 92 is connected to the second end of first plate portion 90, and the second end of third plate portion 92 is connected to the second end of the second plate portion 91. Case 32 is surrounded by first plate portion 90, second plate portion 91, and third plate portion 92. First plate portion 90 faces top face 41, second plate portion 91 faces bottom face 43, and third plate portion 92 faces rear face 42.

[0055] First plate portion 90 has a first groove 88 formed in the surface facing top face 41, and first groove 88 extends from first end 96 of first plate portion 90 towards the second end of first plate portion 90. First plate portion 90 engages top face 41, e.g., first groove 88 extends parallel to rail 55, and rail 55 is positioned within first groove 88. Second plate portion 91 has a second groove 89 formed in the surface facing bottom face 43, and second groove 89 extends from first end 96 of second plate portion 91 towards the second end of second plate portion 91. Second plate portion 91 engages bottom face 43, e.g., second groove 89 extends parallel to rail 56, and rail 56 is positioned within second groove 89. Each of first groove 88 and second groove 89 has a wide portion 97 adjacent to first end 96, and the width of wide portion 97 increases as wide portion 97 approaches first end 96. During the manufacture of ink cartridge 30, rails 55 and 56 readily slide in first groove 88 and second groove 89 with the aid of wide portions 97.

[0056] Third plate portion 92 comprises a spring seat

94 formed on and extending outwardly from the surface facing rear face 42 at a middle portion of third plate portion 92 in the height direction of case 32. An end of coil spring 34 is connected and fixed to spring seat 94.

5 **[0057]** Each of first plate portion 90 and second plate portion 91 extends adjacent to and away from front face 40 in the second direction in which translucent portion 39 and ink supply portion 51 extends outwardly from front face 40. Each of first plate portion 90 and second plate portion 91 extends further outwardly from front face 40 than translucent portion 39 and ink supply portion 51 extends from front face 40 in the second direction, independent of whether coil spring 34 is in an expanded or contracted position.

10 **[0058]** In another embodiment, first plate portion 90 or second plate portion 91 may be omitted.

[0059] In an embodiment of the present invention, ink cartridge 30 is manufactured, as follows. An end of coil spring 34 is connected and fixed to spring seat 94 of third plate portion 94. Case 32 is then inserted from rear face 42 side into a space 87 which is surrounded by first plate portion 90, second plate portion 91, and third plate portion 92. Rails 55 and 56 is then inserted into first and second grooves 88 and 89, respectively, via wide portions 97. 15 After that, the other end of coil spring 34 is connected and fixed to spring seat 48 of case 32. The direction in which movable member 33 and case 32 slides relative to each other is parallel to the direction in which coil spring 34 expands and contracts.

20 **[0060]** Referring to Fig. 5(a), when ink cartridge 30 is dropped and collides with a surface 23 with third plate portion 92 facing downward, third plate portion 92 contacts the surface 23, and the impact of the collision is at least partially absorbed by coil spring 34. Moreover, referring to Fig. 5(b), when the corner of first plate portion 90 and third plate portion 92 contacts surface 23, a component of the impact in the depth direction of case 32 is absorbed by coil spring 34. Consequently, case 32 is protected from the impact, and case 32 may not be damaged by the impact. 25

[0061] Moreover, when ink cartridge 30 is transferred, e.g., during shipment of ink cartridge 30 from a factory, ink cartridge 30 may vibrate. Nevertheless, the vibration may not be transferred to case 32 because coil spring 34 absorbs the vibration. Consequently, the vibration may not generate air bubbles in ink chamber 36. 30

[0062] Referring to Figs. 6(a) and 6(b), when ink cartridge 30 is dropped and collides with surface 23 with front face 40 facing downward, either first end 96 of first plate portion 90 or first end 96 of second plate portion 91, or both, contacts the surface 23, and at least a portion of the impact of the collision is absorbed by coil spring 34. Consequently, case 32 is protected from the impact, and case 32 may not be damaged by the impact. Moreover, because each of first plate portion 90 and second plate portion 91 extends further outwardly from front face 40 than translucent portion 39 and ink supply portion 51 extends from front face 40, ink supply portion 51 and 35

translucent portion 39 do not contact surface 23. Consequently, the impact is not directly transferred to ink supply portion 51 or translucent portion 39, or both, which prevents ink supply portion 51 and translucent portion 39 from being damaged.

[0063] Referring to Fig. 7, cartridge accommodating case 101 comprises a case main body 105 and a lock lever 106. Case main body 105 comprises an accommodating chamber 108 formed therein. Case main body 105 has an opening 110 formed therethrough, which is positioned adjacent to opening 18 of case 14 of printer portion 12. Ink cartridge 30 is selectively installed in and removed from accommodating chamber 108 via opening 110.

[0064] Case main body 105 has a wall 114 defining an end of accommodating chamber 108 opposite from opening 110, and an optical sensor 103 is provided at wall 114. Optical sensor 103 is a photo interrupter comprising a light emitting portion and a light receiving portion. When ink cartridge 30 is installed in accommodating chamber 108, translucent portion 39 is positioned between the light emitting portion and the light receiving portion. Depending on the position of indicating portion 62 in translucent portion 39, the intensity of light received by the light receiving portion varies. Based on the intensity of light received by the light receiving portion, it is determined whether the amount of ink in ink cartridge 30 is greater than or equal to a sufficient amount of ink.

[0065] A connecting portion 111 is provided at wall 114 below optical sensor 103. Connecting portion 111 extends from wall 144 towards the interior of accommodating chamber 108. When ink cartridge 30 is installed in accommodating chamber 108, connecting portion 111 is connected to ink supply portion 51, such that a needle (not shown) provided at connecting portion 111 penetrates through the film (not shown) of ink supply portion 51 and enters inner hole 53. Connecting portion 111 has a through hole 124 formed therethrough, and one end of through hole 14 is connected to the needle and the other end of through hole 14 is connected to a flexible tube (not shown) which is connected to a recording head (not shown).

[0066] Case main body 105 comprises a bottom wall 117, and a space 113 is formed between bottom wall 117 and connecting portion 111. When ink cartridge 30 is installed in accommodating chamber 108, first end 96 of second plate portion 91 is positioned within space 113.

[0067] The upper end of lock lever 106 is coupled to case main body 105 above opening 110, such that lock lever 106 pivots about the upper end of lock lever 106. Lock lever 106 is configured to expose accommodating chamber 108 through opening 110 when lock lever 106 is opened, and to cover opening 110 when lock lever 106 is closed. Lock lever 106 comprises a pressing portion 125 and a claw 126. Pressing portion 125 extends from a middle portion of an inner surface 129 of lock lever 106. Claw 126 is positioned at the lower end of lock lever 106. Bottom wall 117 has a cut-out 127 formed in the outer surface of bottom wall 117 below opening 110, and claw

126 is configured to engage cut-out 127.

[0068] Referring to Figs. 8 and 9, the process of installing ink cartridge 30 in cartridge accommodating case 101 is described. Ink cartridge 30 is inserted into accommodating chamber 108 until ink supply portion 51 contacts connecting portion 111, translucent portion 39 enters between the light emitting portion and the light receiving portion of optical sensor 103, and first end 96 of second plate portion 91 enters space 113.

[0069] Lock lever 106 is then pivoted towards the case main body 105 until pressing portion 125 contacts third plate portion 92. When lock lever 106 pivots further, coil spring 34 contracts and movable member 33 moves towards wall 114, while case 32 remains stationary. When lock lever 106 pivots further, claw 126 engages cut-out 127, and lock lever 160 is completely closed and is fixed to case main body 105. Lock lever 106 retains ink cartridge 30 in case main body 105 and ink supply portion 51 is pressed against connecting portion 111 by coil spring 34.

[0070] With this configuration, ink cartridge 30 is installed in cartridge accommodating case 101 securely. Moreover, ink cartridge 30 is pressed in an installation direction as indicated by an arrow 70 in Figs. 8 and 9 with a constant force depending on the elasticity of coil spring 34. Furthermore, because ink supply portion 51 is pressed against connecting portion 111 tightly, ink is prevented from leaking between ink supply portion 51 and connecting portion 111.

[0071] When a user intends to remove ink cartridge 30 from cartridge accommodating case 101, the user disengages claw 126 from cut-out 127. Consequently, coil spring 34 expands, which causes movable member 33 to push up lock lever 106 and causes ink cartridge 30 to be partially ejected from case main body 105. The user then grasps the rear portion of movable member 33 and removes ink cartridge 30 from cartridge accommodating case 101. Thus, ink cartridge 30 is readily removed from cartridge accommodating case 101.

[0072] If the shape of case 32 in the expansion and contraction directions were altered when coil spring 34 expands and contracts, the shape of case 32 might be deformed when ink is consumed from ink chamber 36, and coil spring 34 might be fully expanded when ink stored in the ink chamber 36 is almost used up. In such a case, when the user disengages claw 126 from cut-out 127, coil spring 34 might not expand further, which might not cause movable member 33 to push up lock lever 106 and not cause ink cartridge 30 to be partially ejected from case main body 105. Nevertheless, in an embodiment, the shape of case 32 in the expansion and contraction directions is not be altered when coil spring 34 expands and contracts. Therefore, ink cartridge 30 is readily removed from cartridge accommodating case 101.

[0073] In an embodiment, the entire moveable member 33 is configured to substantially simultaneously move in a first direction relative to case 32 when coil spring 34 member expands, and the entire moveable member 33

is configured to substantially simultaneously move relative to case 32 in a second direction opposite the first direction when coil spring 34 contracts. Therefore, the impact of the collision is sufficiently absorbed by coil spring 34. If the entire moveable member 33 were not configured to substantially simultaneously move relative to case 32, the impact of the collision might not be absorbed by coil spring 34 sufficiently. In particular, if some portion of the movable member 33 were stationary relative to case 32 and attached to case 32, such a portion might be damaged by the impact.

[0074] Referring to Fig. 10, an ink cartridge 140 according to another embodiment of the present invention is depicted. In this embodiment, movable member 33 comprises a first plate portion 142 and a second plate portion 143 instead of first plate portion 90 and second plate portion 91. A cross-sectional shape of each of first plate portion 142 and second plate portion 143 is trapezoidal. The upper base of the trapezoidal cross-sectional shape of first plate portion 142 is shorter than the lower base of the trapezoidal cross-sectional shape of first plate portion 142. The upper base of the trapezoidal cross-sectional shape of second plate portion 143 is longer than the lower base of the trapezoidal cross-sectional shape of second plate portion 143. Case 32 does not comprise rails 55 and 56, but comprises a groove 144 and a groove 145 formed in top face 41 and bottom face 43, respectively. Groove 144 extends from the corner of top face 41 and front face 40 to the corner of top face 41 and rear face 42 in the depth direction of case 32, and groove 145 extends from the corner of bottom face 43 and front face 40 to the corner of bottom face 43 and rear face 42 in the depth direction of case 32. A cross-sectional shape of each of groove 144 and groove 145 is trapezoidal. The upper base of the trapezoidal cross-sectional shape of groove 144 is shorter than the lower base of the trapezoidal cross-sectional shape of groove 144. The upper base of the trapezoidal-cross sectional shape of groove 145 is longer than the lower base of the trapezoidal-cross sectional shape of groove 145. First plate portion 142 and second plate portion 143 are inserted into groove 144 and groove 145, respectively, such that first plate portion 142 and second plate portion 143 slides in groove 144 and groove 145, respectively. Because of the trapezoidal cross-sectional shape of first plate portion 142, second plate portion 143, groove 144, and groove 145, case 32 and movable member 30 are coupled securely, and ink cartridge 140 may be disassembled only when movable member 30 slides off case 32 in the depth direction of case 32.

[0075] Referring to Figs. 11(a) and 11(b), an ink cartridge 150 according to yet another embodiment of the present invention is depicted. In this embodiment, movable member 33 further comprises a fourth plate portion 152 extending from first end 96 of first plate portion 90 downwardly and substantially perpendicular to first plate portion 90. The lower end of fourth plate portion 152 is positioned above and adjacent to translucent portion 39.

Fourth plate portion 152 may be manufactured separately from movable member 33, and may be attached to movable member 33 via ultrasonic welding.

[0076] When ink cartridge 150 contacts a surface with front face 40 facing downward, front face 40 is protected by fourth plate portion 152. For example, when ink cartridge 150 contacts a surface with an amount of force greater than a predetermined amount of force, and coil spring 32 expands too much, the sliding motion of case 32 to the front face 40 side is restricted by fourth plate portion 152.

[0077] Referring to Figs. 12(a)-15, an ink cartridge 160 according to still another embodiment of the present invention is depicted. In this embodiment, movable member 33 further comprises a grasping portion 162 formed on and extending from the outer surface of third plate portion 92. Ink cartridge 160 is configured to be installed in a cartridge accommodating case 165. When a user intends to install or remove ink cartridge 160 in or from cartridge accommodating case 165, the user grasps grasping portion 162.

[0078] The position of grasping portion 162 depends on the color of ink stored in ink cartridge 160. Referring to Fig. 13, a grasping portion 162K of an ink cartridge 160K storing black ink is positioned adjacent to the upper end of third plate portion 92, a grasping portion 162C of an ink cartridge 160C storing cyan ink is positioned below grasping portion 162K of ink cartridge 160K, a grasping portion 162Y of an ink cartridge 160Y storing yellow ink is positioned below grasping portion 162C of ink cartridge 160C, and a grasping portion 162M of an ink cartridge 160M storing magenta ink is positioned adjacent to the lower end of third plate portion 92 and below grasping portion 162Y of ink cartridge 160Y. When ink cartridges 160K, 160C, 160Y, and 162M are placed side by side, grasping portions 162K, 162C, 162Y, and 162M are offset in the height direction of case 32. Therefore, a user readily grasps grasping portions 162K, 162C, 162Y, and 162M without interference from adjacent grasping portions 162K, 162C, 162Y, and 162M.

[0079] Referring to Figs. 14 and 15, lock lever 106 comprises a recess 167 formed in inner surface 129 of lock lever 106 instead of pressing portion 125. When ink cartridge 160 is installed in cartridge accommodating case 165, grasping portion 162 is accommodated in recess 167. The shape and the position of recess 167 corresponds to the shape and the position of grasping portion 162. The position of recess 167 depends on the color of ink which is stored in the installed ink cartridge 160.

[0080] Referring to Figs. 14 and 15, the process of installing ink cartridge 160 in cartridge accommodating case 165 is described. Ink cartridge 160 is inserted into accommodating chamber 108 until ink supply portion 51 contacts connecting portion 111. Lock lever 106 is then pivoted towards the case main body 105, grasping portion 162 enters recess 167, and an end 163 of grasping portion 162 contacts a bottom 168 of recess 167. When lock lever 106 pivots further, coil spring 34 contracts and

movable member 33 moves towards wall 114, and case 32 remains stationary. When lock lever 160 pivots further, claw 126 engages cut-out 127, and lock lever 160 is completely closed and fixed to case main body 105.

[0081] Because the position of recess 167 depends on the color of ink which the installed ink cartridge 160 stores therein, if ink cartridge 160K is inadvertently installed in cartridge accommodating case 165 configured to accommodate ink cartridge 160C, recess 167 does not accommodate grasping portion 162K. Consequently, a user readily notices that the user installed the ink cartridge in a wrong one of cartridge accommodating cases 165.

[0082] While the invention has been described in connection with exemplary embodiments, it will be understood by those skilled in the art that other variations and modifications of the exemplary embodiments described above may be made without departing from the scope of the invention as claimed. Other embodiments will be apparent to those skilled in the art from a consideration of the specification or practice of the invention disclosed herein. It is intended that the specification and the described examples are considered merely as exemplary of the invention, with the true scope of the invention being indicated by the claims.

Claims

1. An ink cartridge, comprising:

a case (32) having at least a portion of an ink chamber (36) defined therein, wherein the ink chamber (36) is configured to store ink, and the case (32) has a front face (40) and a rear face (42) opposite the front face (40);

an ink supply portion (51) positioned at the front face (40) of the case (32), wherein the ink supply portion (51) is configured to dispense ink from an interior of the ink chamber (36) to an exterior of the ink chamber (36);

a movable member (33) configured to move relative to the case (32); and

at least one resilient member (34) having a first end which is coupled to the rear face (42) of the case (32) and a second end which is coupled to the movable member (33),

wherein the at least one resilient member (34) is configured to expand in an expansion direction and to contract in a contraction direction opposite the expansion direction to move the movable member (33) relative to the case (32), and a shape of the case (32) in the expansion and contraction directions is unaltered when the at least one resilient member (34) expands and contracts,

wherein the entire moveable member (33) is configured to substantially simultaneously move in a first direction relative to the case (32) when

the at least one resilient member (34) expands, and the entire movable member (33) is configured to substantially simultaneously move in a second direction opposite the first direction when the at least one resilient member (34) contracts;

wherein the first and second directions are parallel to the expansion and contraction directions; **characterized in that** the case (32) further comprises a particular face connected to each of the front face (40) and the rear face (42), and the movable member (33) comprises a first portion (92) and a second portion (90, 91) extending from the first portion (92) in the second direction, wherein the at least one resilient member (34) is coupled to the first portion (92) of the movable member (33), and the second portion (90, 91) of the movable member (33) engages the particular face and is configured to slide on the particular face.

2. The ink cartridge of claim 1, further comprising an air intake portion (50) positioned at the case (32), wherein the air intake portion is configured to draw air into the ink chamber (36).

3. The ink cartridge of claim 2, wherein the air intake portion (50) is positioned at the front face (40) of the case (32).

4. The ink cartridge of claim 1, wherein at least one portion of the movable member (33) extends adjacent to and away from the front face (40) of the case (32) in the second direction.

5. The ink cartridge of claim 4, wherein the ink supply portion (51) extends from the front face (40) of the case (32) in the second direction, and the at least one portion of the movable member (33) extends further from the front face (40) of the case (32) in the second direction than the ink supply portion extends from the front face of the case in the second direction.

6. The ink cartridge of claim 1, further comprising:

a translucent portion (39) positioned at the front face (40) of the case (32) and extending away from the ink chamber (36), wherein the translucent portion (39) has an inner space (46) formed therein, and the inner space (46) is configured to be in fluid communication with the ink chamber (36);

a further movable member (62) positioned within the inner space (46), wherein the further movable member (62) is configured to move within the inner space (46) based on an amount of ink in the ink chamber (36).

7. The ink cartridge of claim 6, wherein at least one portion of the movable member (33) extends adjacent to and away from the front face (40) of the case (32) in the second direction.
8. The ink cartridge of claim 7, wherein each of the ink supply portion (51) and the translucent portion (39) extends from the front face (40) of the case (32) in the second direction, and the at least one portion of the movable member (33) extends further from the front face (40) of the case (32) in the second direction than each of the ink supply portion (51) and the translucent portion (39) extends from the front face (40) of the case (32) in the second direction.
9. The ink cartridge of claim 1, wherein the second portion of the movable member (33) extends away from the front face (40) in the second direction.
10. The ink cartridge of claim 9, wherein the ink supply portion (51) extends from the front face (40) of the case (32) in the second direction, and the second portion of the movable member (33) extends further from the front face (40) of the case (32) in the second direction than the ink supply portion (51) extends from the front face (40) of the case (32) in the second direction.
11. The ink cartridge of claim 10, further comprising:
- a translucent portion (39) positioned at the front face (40) of the case (32) and extending away from the ink chamber (36), wherein the translucent portion (39) has an inner space (46) formed therein, and the inner space (46) is configured to be in fluid communication with the ink chamber (36);
- a further movable member (62) positioned within the inner space (46), wherein the further movable member (62) is configured to move within the inner space (46) based on an amount of ink in the ink chamber (36),
- wherein each of the ink supply portion (51) and the translucent portion (39) extends from the front face (40) of the case (32) in the second direction, and the second portion of the movable member (33) extends further from the front face (40) of the case (32) in the second direction than each of the ink supply portion (51) and the translucent portion (39) extends from the front face (40) of the case (32) in the second direction.
12. The ink cartridge of claim 1, wherein the case (32) further comprises a further face opposite the particular face and connected to each of the front face (40) and the rear face (42), wherein the movable member (33) further comprises a third portion extending from the first portion in the second direction, wherein third

portion of the movable member (33) engages the further face and extends away from the front face (40) in the second direction.

- 5 13. The ink cartridge of claim 12, wherein the ink supply portion (51) extends from the front face (40) of the case (32) in the second direction, and each of the second portion and the third portion of the movable member (33) extends further from the front face (40) of the case (32) in the second direction than the ink supply portion (51) extends from the front face (40) of the case (32) in the second direction.

14. The ink cartridge of claim 13, further comprising:

15 a translucent portion (39) positioned at the front face (40) of the case (32) and extending away from the ink chamber (36), wherein the translucent portion (39) has an inner space (46) formed therein, and the inner space (46) is configured to be in fluid communication with the ink chamber (36);

a further movable member (62) positioned within the inner space (46), wherein the further movable member (62) is configured to move within the inner space (46) based on an amount of ink in the ink chamber (36),

wherein each of the ink supply portion (51) and the translucent portion (39) extends from the front face (40) of the case (32) in the second direction, and each of the second portion and the third portion of the movable member (33) extends further from the front face (40) of the case (32) in the second direction than each of the ink supply portion (51) and the translucent portion (39) extends from the front face (40) of the case (32) in the second direction.

40 Patentansprüche

1. Tintenpatrone mit:

einem Gehäuse (32) mit mindestens einem Abschnitt einer Tintenkammer (36), die darin definiert ist, wobei die Tintenkammer (36) aufgebaut ist zum Speichern von Tinte, und das Gehäuse eine vordere Fläche (40) und eine hintere Fläche (42) gegenüber der vorderen Fläche (40) aufweist;

einem Tintenlieferabschnitt (51), der an der vorderen Fläche (40) des Gehäuses (32) positioniert ist, wobei der Tintenlieferabschnitt (51) aufgebaut ist zum Abgeben von Tinte aus einem Inneren der Tintenkammer (36) zu einem Äußeren der Tintenkammer (36);

einem bewegbaren Teil (33), das aufgebaut ist zum Bewegen relativ zu dem Gehäuse (32); und

mindestens einem federnden Teil (34) mit einem ersten Ende, das mit der hinteren Fläche (42) des Gehäuses (32) gekoppelt ist, und einem zweiten Ende, das mit dem bewegbaren Teil (33) gekoppelt ist,

wobei das mindestens eine federnde Teil (34) aufgebaut ist zum Expandieren in einer Expansionsrichtung und zum Kontrahieren in einer Kontraktionsrichtung entgegengesetzt zu der Expansionsrichtung zum Bewegen des bewegbaren Teiles (33) relativ zu dem Gehäuse (32), und eine Form des Gehäuses (32) in der Expansions- und Kontraktionsrichtung unverändert bleibt, wenn sich das mindestens eine federnde Teil (34) expandiert und kontrahiert, wobei das gesamte bewegbare Teil (33) aufgebaut ist zum sich im wesentlichen simultanen Bewegungen in einer ersten Richtung relativ zu dem Gehäuse (32), wenn sich das mindestens eine federnde Teil (34) expandiert, und das gesamte bewegbare Teil (33) aufgebaut ist zum sich im wesentlichen simultanen Bewegungen in einer zweiten Richtung entgegengesetzt zu der ersten Richtung, wenn sich das mindestens eine federnde Teil (34) kontrahiert; wobei die erste und die zweite Richtung parallel zu der Expansions- und Kontraktionsrichtung sind;

dadurch gekennzeichnet,

daß das Gehäuse (32) weiter eine besondere Fläche aufweist, die mit jeder der vorderen Fläche (40) und der hinteren Fläche (42) verbunden ist, und das bewegbare Teil (33) einen ersten Abschnitt (92) und einen zweiten Abschnitt (90, 91), der sich von dem ersten Abschnitt (92) in der zweiten Richtung erstreckt, aufweist, wobei das mindestens eine federnde Teil (34) mit dem ersten Abschnitt (92) des bewegbaren Teiles (33) gekoppelt ist und der zweite Abschnitt (90, 91) des bewegbaren Teiles (33) mit der besonderen Oberfläche in Eingriff steht und aufgebaut ist zum Gleiten auf der besonderen Oberfläche.

2. Tintenpatrone nach Anspruch 1, weiter mit einem Luftaufnahmeabschnitt (50), der an dem Gehäuse (32) positioniert ist, wobei der Luftaufnahmeabschnitt aufgebaut ist zum Ansaugen von Luft in die Tintenammer (36).
3. Tintenpatrone nach Anspruch 1, bei der der Luftaufnahmeabschnitt (50) an der vorderen Fläche (40) des Gehäuses (32) positioniert ist.
4. Tintenpatrone nach Anspruch 1, bei der mindestens ein Abschnitt des bewegbaren Teiles (33) sich benachbart zu und weg von der vorderen Fläche (40) des Gehäuses (32) in der zweiten Richtung erstreckt.

5. Tintenpatrone nach Anspruch 4, bei der der Tintenlieferabschnitt (51) sich von der vorderen Fläche (40) des Gehäuses (32) in der zweiten Richtung erstreckt und der mindestens eine Abschnitt des bewegbaren Teiles (33) sich weiter von der vorderen Fläche (40) des Gehäuses (32) in der zweiten Richtung erstreckt als sich der Tintenlieferabschnitt von der vorderen Fläche des Gehäuses in der zweiten Richtung erstreckt.

6. Tintenpatrone nach Anspruch 1, weiter mit:

einem lichtdurchlässigen Abschnitt (39), der an der vorderen Fläche (40) des Gehäuses (32) positioniert ist und sich von der Tintenammer (36) weg erstreckt, wobei der lichtdurchlässige Abschnitt (39) einen inneren Raum (46) aufweist, der darin gebildet ist, und der innere Raum (46) aufgebaut ist, um in Fluidkommunikation mit der Tintenammer (36) zu stehen; einem weiteren bewegbaren Teil (62), das innerhalb des inneren Raumes (46) positioniert ist, wobei das weitere bewegbare Teil (62) aufgebaut ist zum Bewegen innerhalb des inneren Raumes (46) auf der Grundlage eines Tintenbetrages in der Tintenammer (36).

7. Tintenpatrone nach Anspruch 6, bei der mindestens ein Abschnitt des bewegbaren Teiles (33) sich benachbart zu und weg von der vorderen Fläche (40) des Gehäuses (32) in der zweiten Richtung erstreckt.
8. Tintenpatrone nach Anspruch 7, bei der jeder des Tintenlieferabschnittes (51) und des lichtdurchlässigen Abschnittes (39) sich von der vorderen Fläche (40) des Gehäuses (32) in der zweiten Richtung erstreckt und der mindestens eine Abschnitt des bewegbaren Teiles (33) sich weiter von der vorderen Fläche (40) des Gehäuses (32) in der zweiten Richtung erstreckt als sich jeder des Tintenlieferabschnittes (51) und des lichtdurchlässigen Abschnittes (39) von der vorderen Fläche (40) des Gehäuses (32) in der zweiten Richtung erstreckt.
9. Tintenpatrone nach Anspruch 1, bei der der zweite Abschnitt des bewegbaren Teiles (33) sich weg von der vorderen Fläche (40) in der zweiten Richtung erstreckt.
10. Tintenpatrone nach Anspruch 9, bei der der Tintenlieferabschnitt (51) sich von der vorderen Fläche (40) des Gehäuses (32) in der zweiten Richtung erstreckt und der zweite Abschnitt des bewegbaren Teiles (33) sich weiter von der vorderen Fläche (40) des Gehäuses (32) in der zweiten Richtung erstreckt als sich der Tintenlieferabschnitt (51) von der vorderen Fläche (40) des Gehäuses (32) in der zweiten Richtung

tung erstreckt.

11. Tintenpatrone nach Anspruch 10, weiter mit:

einem lichtdurchlässigen Abschnitt (39), der an
5 der vorderen Fläche (40) des Gehäuses (32) positioniert ist und sich weg von der Tinten-
kammer (36) erstreckt, wobei der lichtdurchlässige Abschnitt (39) einen darin gebildeten inneren
Raum (46) aufweist und der innere Raum (46)
10 aufgebaut ist, um in Fluidkommunikation mit der Tinten-
kammer (36) zu stehen;
einem weiteren bewegbaren Teil (62), das innerhalb des inneren Raumes (46) positioniert
15 ist, wobei das weitere bewegbare Teil (62) aufgebaut ist zum sich Bewegen innerhalb des inneren
Raumes (46) auf der Grundlage eines Tinten-
betrages in der Tinten-
kammer (36),
wobei jeder des Tintenlieferabschnittes (51) und
20 des lichtdurchlässigen Abschnittes (39) sich von der vorderen Fläche (40) des Gehäuses (32) in
der zweiten Richtung erstreckt und der zweite
Abschnitt des bewegbaren Teiles (33) sich weiter
von der vorderen Fläche (40) des Gehäuses
25 (32) in der zweiten Richtung erstreckt, als sich
jeder des Tintenlieferabschnittes (51) und des
lichtdurchlässigen Abschnittes (39) von der vorderen
Fläche (40) des Gehäuses (32) in der
zweiten Richtung erstreckt.

12. Tintenpatrone nach Anspruch 1, bei der das Gehäuse
30 (32) weiter eine weitere Fläche gegenüber der besonderen
Fläche aufweist, die mit jeder der vorderen
Fläche (40) und der hinteren Fläche (32) verbunden
ist, wobei das bewegbare Teil (33) weiter
35 einen dritten Abschnitt aufweist, der sich von dem
ersten Abschnitt in der zweiten Richtung erstreckt,
wobei der dritte Abschnitt des bewegbaren Teiles
(33) in Eingriff mit der weiteren Fläche steht und sich
weiter von der vorderen Fläche (40) in der zweiten
40 Richtung erstreckt.

13. Tintenpatrone nach Anspruch 12, bei der sich der
Tintenlieferabschnitt (51) von der vorderen Fläche
45 (40) des Gehäuses (32) in der zweiten Richtung erstreckt
und jeder des zweiten Abschnittes und des
dritten Abschnittes des bewegbaren Teiles (33) sich
weiter von der vorderen Fläche (40) des Gehäuses
(32) in der zweiten Richtung erstreckt als sich der
50 Tintenlieferabschnitt (51) von der vorderen Fläche
(40) des Gehäuses (32) in der zweiten Richtung
erstreckt.

14. Tintenpatrone nach Anspruch 13, weiter mit:

einem lichtdurchlässigen Abschnitt (39), der an
55 der vorderen Fläche (40) des Gehäuses (32) positioniert ist und sich weg von der Tinten-
kammer

(36) erstreckt, wobei der lichtdurchlässige Abschnitt
(39) einen darin gebildeten inneren
Raum (46) aufweist und der innere Raum (46)
aufgebaut ist, um in Fluidkommunikation mit der
Tinten-
kammer (36) zu stehen;
einem weiteren bewegbaren Teil (62), das innerhalb
des inneren Raumes (46) positioniert ist, wobei das
weitere bewegbare
Teil (62) aufgebaut ist zum sich Bewegen innerhalb
des inneren Raumes (46) auf der Grundlage
eines Tinten-
betrages in der Tinten-
kammer
(36),
wobei jeder des Tintenlieferabschnittes (51) und
des lichtdurchlässigen Abschnittes (39) sich von
der vorderen Fläche (40) des Gehäuses (32) erstreckt
und jeder des zweiten Abschnittes und des dritten
Abschnittes des bewegbaren Teiles (33) sich weiter
von der vorderen Fläche (40) des Gehäuses (32) in
der zweiten Richtung erstreckt als sich jeder des
Tintenlieferabschnittes (51) und des lichtdurchlässigen
Abschnittes (39) von der vorderen Fläche (40) des
Gehäuses (32) in der zweiten Richtung erstreckt.

Revendications

1. Cartouche d'encre comprenant :

30 un boîtier (32) ayant au moins une partie d'une
chambre d'encre (36) définie à l'intérieur de celui-
ci, dans laquelle la chambre d'encre (36) est
configurée pour stocker de l'encre, et le boîtier
(32) a une face avant (40) et une face arrière
35 (42) opposée à la face avant (40) ;
une partie d'alimentation d'encre (51) positionnée
au niveau de la face avant (40) du boîtier (32),
dans laquelle la partie d'alimentation d'encre (51)
est configurée pour distribuer l'encre d'un intérieur
de la chambre d'encre (36) à un extérieur de la
40 chambre d'encre (36) ;
un élément mobile (33) configuré pour se déplacer
par rapport au boîtier (32) ; et
au moins un élément élastique (34) ayant une
première extrémité qui est couplée à la face
45 arrière (42) du boîtier (32) et une seconde
extrémité qui est couplée à l'élément mobile (33),
dans laquelle le au moins un élément élastique
(34) est configuré pour s'expanser dans une
direction d'expansion et pour se contracter dans
50 une direction de contraction opposée à la direction
d'expansion afin de déplacer l'élément mobile
(33) par rapport au boîtier (32), et une forme
du boîtier (32) dans les directions d'expansion
et de contraction n'est pas modifiée lorsque le
au moins un élément élastique (34) s'expanse
et se contracte,
dans laquelle tout l'élément mobile (33) est con-

- figuré pour se déplacer sensiblement simultanément dans une première direction par rapport au boîtier (32) lorsque le au moins un élément élastique (34) s'expande, et tout l'élément mobile (33) est configuré pour se déplacer sensiblement simultanément dans une seconde direction opposée à la première direction lorsque le au moins un élément élastique (34) se contracte ;
dans laquelle les première et seconde directions sont parallèles aux directions d'expansion et de contraction ;
caractérisée en ce que le boîtier (32) comprend en outre une face particulière raccordée à chacune parmi la face avant (40) et la face arrière (42), et l'élément mobile (33) comprend une première partie (92) et une deuxième partie (90, 91) s'étendant à partir de la première partie (92) dans la seconde direction, dans laquelle le au moins un élément élastique (34) est couplé à la première partie (92) de l'élément mobile (33), et la deuxième partie (90, 91) de l'élément mobile (33) met en prise la face particulière et est configurée pour coulisser sur la face particulière.
2. Cartouche d'encre selon la revendication 1, comprenant en outre une partie d'admission d'air (50) positionnée au niveau du boîtier (32), dans laquelle la partie d'admission d'air est configurée pour aspirer l'air dans la chambre d'encre (36).
 3. Cartouche d'encre selon la revendication 2, dans laquelle la partie d'admission d'air (50) est positionnée au niveau de la face avant (40) du boîtier (32).
 4. Cartouche d'encre selon la revendication 1, dans laquelle au moins une partie de l'élément mobile (33) s'étend de manière adjacente et à distance de la face avant (40) du boîtier (32) dans la seconde direction.
 5. Cartouche d'encre selon la revendication 4, dans laquelle la partie d'alimentation d'encre (51) s'étend à partir de la face avant (40) du boîtier (32) dans la seconde direction, et la au moins une partie de l'élément mobile (33) s'étend plus loin à partir de la face avant (40) du boîtier (32) dans la seconde direction que la partie d'alimentation d'encre ne s'étend à partir de la face avant du boîtier dans la seconde direction.
 6. Cartouche d'encre selon la revendication 1, comprenant en outre :
 - une partie translucide (39) positionnée au niveau de la face avant (40) du boîtier (32) et s'étendant à distance de la chambre d'encre (36), dans laquelle la partie translucide (39) a un espace interne (46) formé à l'intérieur de celle-ci, et l'espace interne (46) est configuré pour être en communication de fluide avec la chambre d'encre (36) ;
 - un autre élément mobile (62) positionné à l'intérieur de l'espace interne (46), dans laquelle
 7. Cartouche d'encre selon la revendication 6, dans laquelle au moins une partie de l'élément mobile (33) s'étend de manière adjacente à et à distance de la face avant (40) du boîtier (32) dans la seconde direction.
 8. Cartouche d'encre selon la revendication 7, dans laquelle chacune parmi la partie d'alimentation d'encre (51) et la partie translucide (39) s'étend à partir de la face avant (40) du boîtier (32) dans la seconde direction et la au moins une partie de l'élément mobile (33) s'étend plus loin à partir de la face avant (40) du boîtier (32) dans la seconde direction que chacune parmi la partie d'alimentation d'encre (51) et la partie translucide (39) ne s'étend à partir de la face avant (40) du boîtier (32) dans la seconde direction.
 9. Cartouche d'encre selon la revendication 1, dans laquelle la deuxième partie de l'élément mobile (33) s'étend à distance de la face avant (40) dans la seconde direction.
 10. Cartouche d'encre selon la revendication 9, dans laquelle la partie d'alimentation d'encre (51) s'étend à partir de la face avant (40) du boîtier (32) dans la seconde direction, et la deuxième partie de l'élément mobile (33) s'étend plus loin à partir de la face avant (40) du boîtier (32) dans la seconde direction que la partie d'alimentation d'encre (51) ne s'étend à partir de la face avant (40) du boîtier (32) dans la seconde direction.
 11. Cartouche d'encre selon la revendication 10, comprenant en outre :
 - une partie translucide (39) positionnée au niveau de la face avant (40) du boîtier (32) et s'étendant à distance de la chambre d'encre (36), dans laquelle la partie translucide (39) a un espace interne (46) formé à l'intérieur de celle-ci, et l'espace interne (46) est configuré pour être en communication de fluide avec la chambre d'encre (36) ;
 - un autre élément mobile (62) positionné à l'intérieur de l'espace interne (46), dans laquelle

l'autre élément mobile (62) est configuré pour se déplacer à l'intérieur de l'espace interne (46) en fonction d'une quantité d'encre dans la chambre d'encre (36),

dans laquelle chacune parmi la partie d'alimentation d'encre (51) et la partie translucide (39) s'étend à partir de la face avant (40) du boîtier (32) dans la seconde direction, et la deuxième partie de l'élément mobile (33) s'étend plus loin à partir de la face avant (40) du boîtier (32) dans la seconde direction que chacune parmi la partie d'alimentation d'encre (51) et la partie translucide (39) ne s'étendent à partir de la face avant (40) du boîtier (32) dans la seconde direction.

12. Cartouche d'encre selon la revendication 1, dans laquelle le boîtier (32) comprend en outre une autre face opposée à la face particulière et raccordée à chacune parmi la face avant (40) et la face arrière (42), dans laquelle l'élément mobile (33) comprend en outre une troisième partie s'étendant à partir de la première partie dans la seconde direction, dans laquelle la troisième partie de l'élément mobile (33) met en prise l'autre face et s'étend à distance de la face avant (40) dans la seconde direction.

13. Cartouche d'encre selon la revendication 12, dans laquelle la partie d'alimentation d'encre (51) s'étend à partir de la face avant (40) du boîtier (32) dans la seconde direction, et chacune parmi la deuxième partie et la troisième partie de l'élément mobile (33) s'étend plus loin à partir de la face avant (40) du boîtier (32) dans la seconde direction que la partie d'alimentation d'encre (51) ne s'étend à partir de la face avant (40) du boîtier (32) dans la seconde direction.

14. Cartouche d'encre selon la revendication 13, comprenant en outre :

une partie translucide (39) positionnée au niveau de la face avant (40) du boîtier (32) et s'étendant à distance de la chambre d'encre (36), dans laquelle la partie translucide (39) a un espace interne (46) formé à l'intérieur de celle-ci, et l'espace interne (46) est configuré pour être en communication de fluide avec la chambre d'encre (36) ;

un autre élément mobile (62) positionné à l'intérieur de l'espace interne (46), dans laquelle l'autre élément mobile (62) est configuré pour se déplacer à l'intérieur de l'espace interne (46) en fonction d'une quantité d'encre dans la chambre d'encre (36),

dans laquelle chacune parmi la partie d'alimentation d'encre (51) et la partie translucide (39) s'étend à partir de la face avant (40) du boîtier (32) dans la seconde direction, et chacune parmi

la deuxième partie et la troisième partie de l'élément mobile (33) s'étend plus loin à partir de la face avant (40) du boîtier (32) dans la seconde direction que chacune parmi la partie d'alimentation d'encre (51) et la partie translucide (39) ne s'étend à partir de la face avant (40) du boîtier (32) dans la seconde direction.

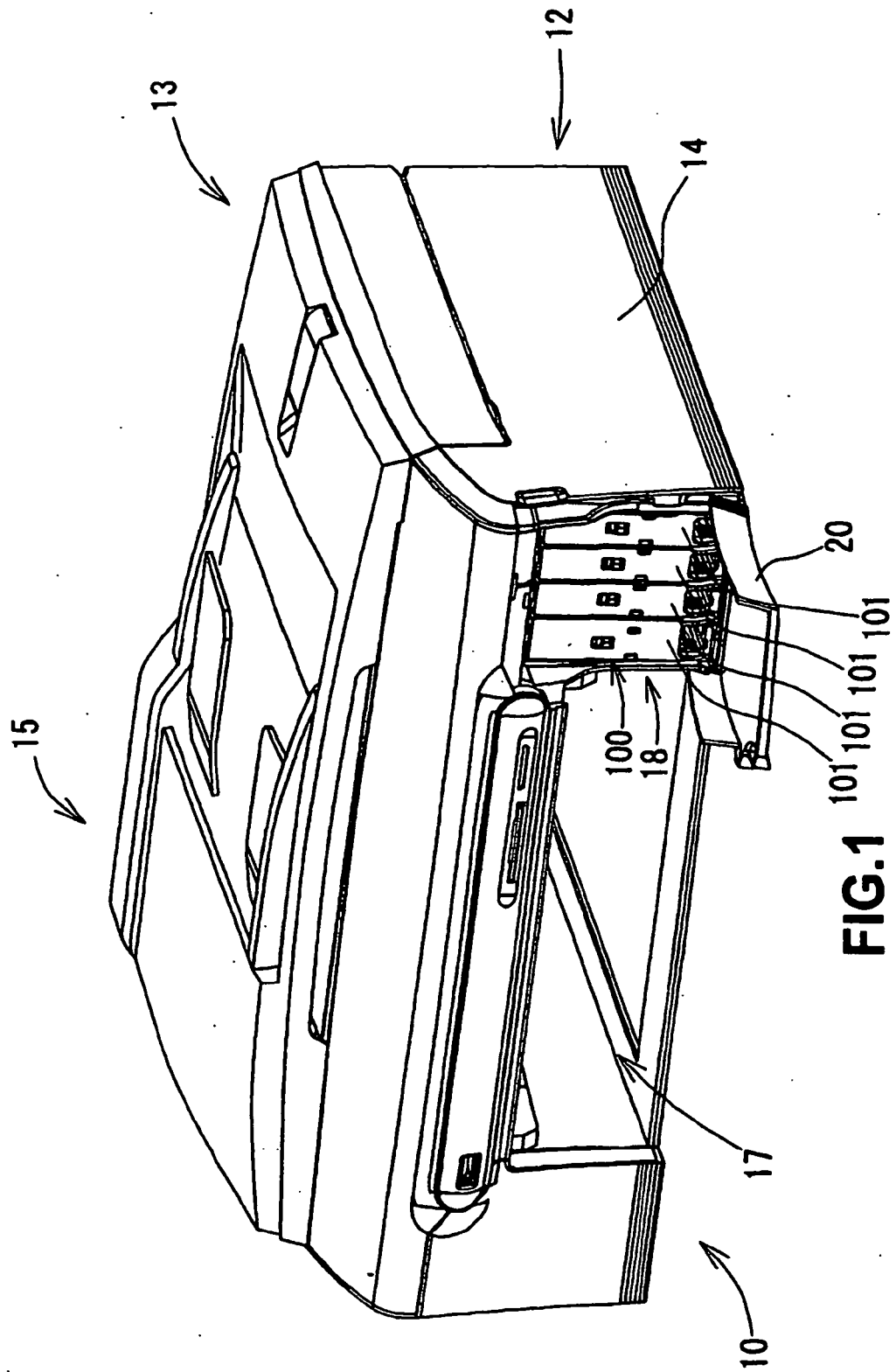

FIG.1

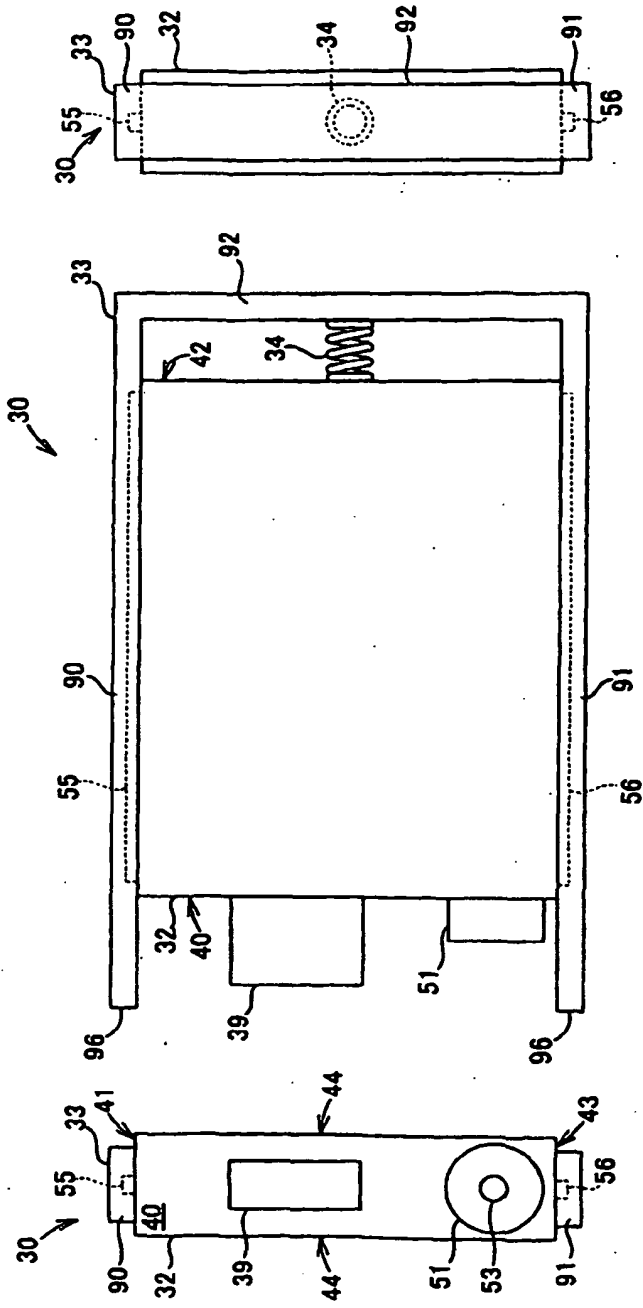

FIG.2(a)

FIG.2(b)

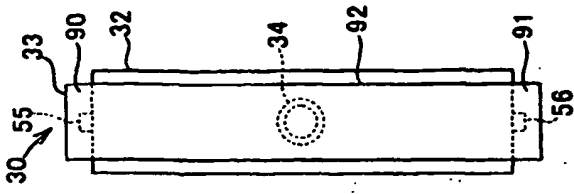

FIG.2(c)

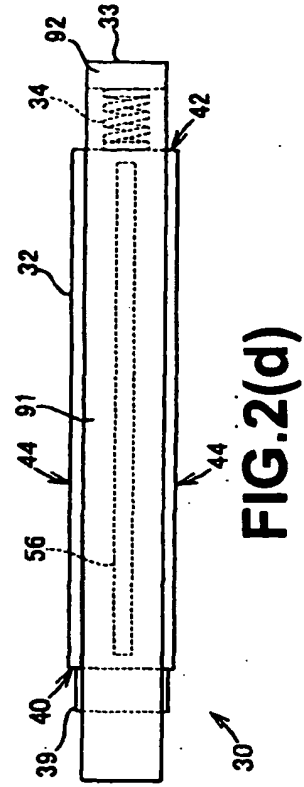

FIG.2(d)

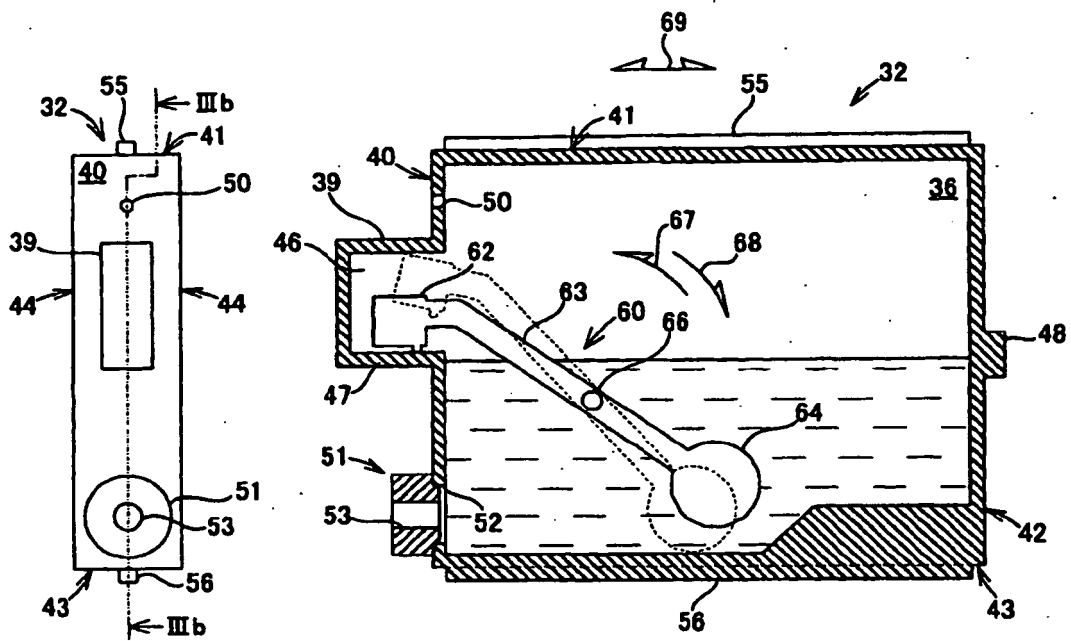

FIG.3(a)

FIG.3(b)

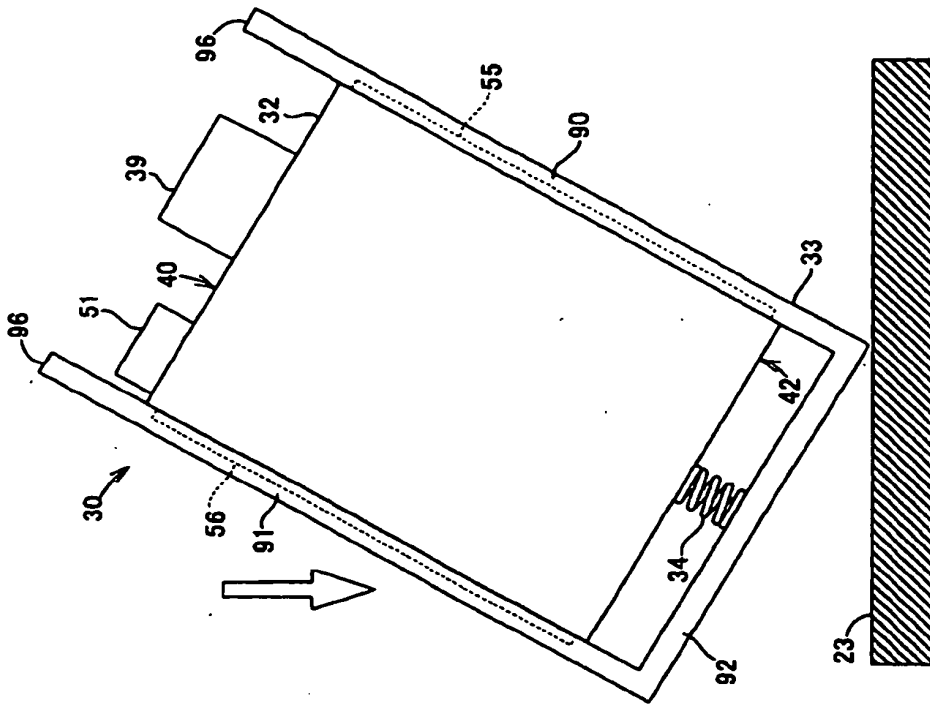

FIG. 5(b)

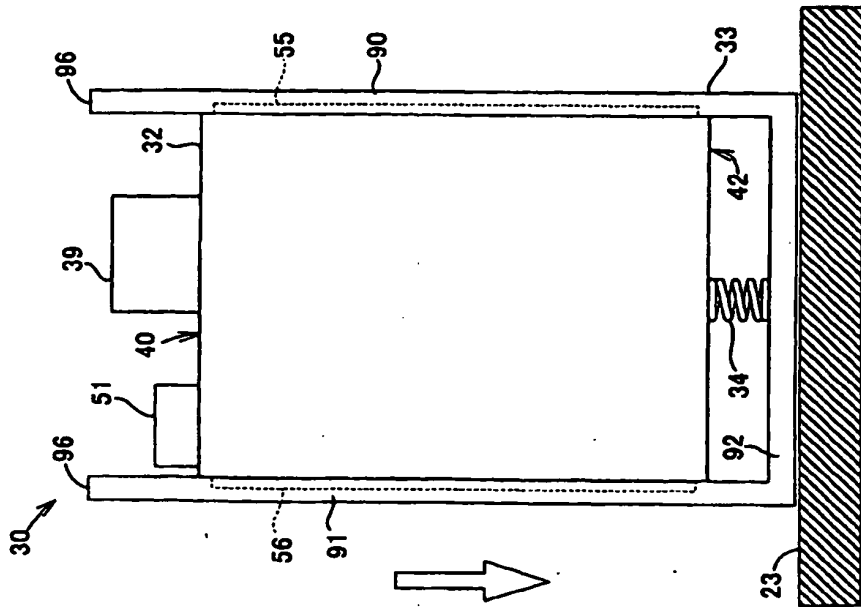

FIG. 5(a)

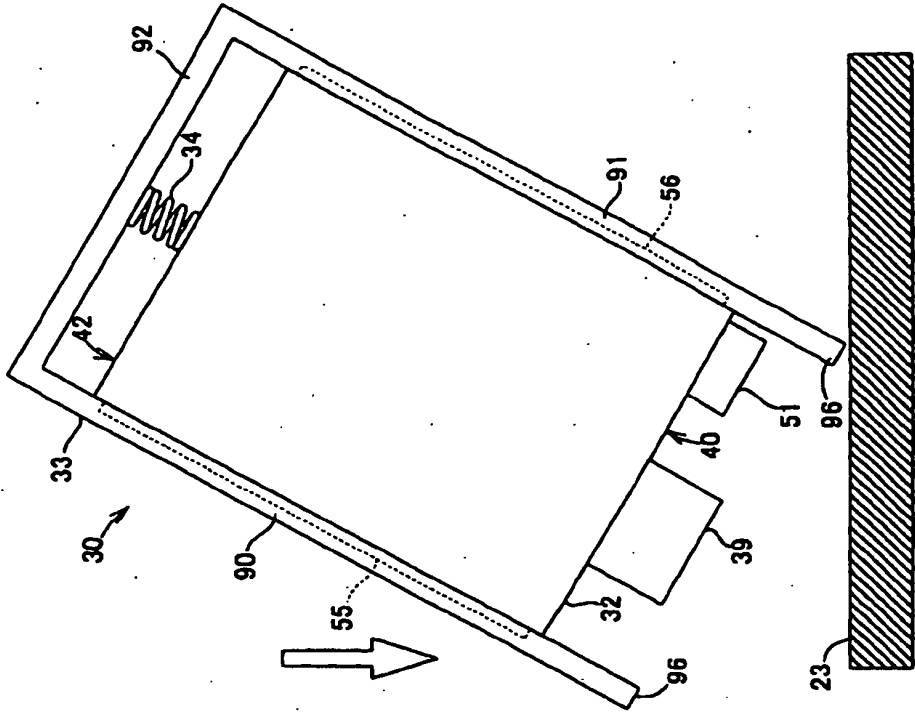

FIG.6(a)

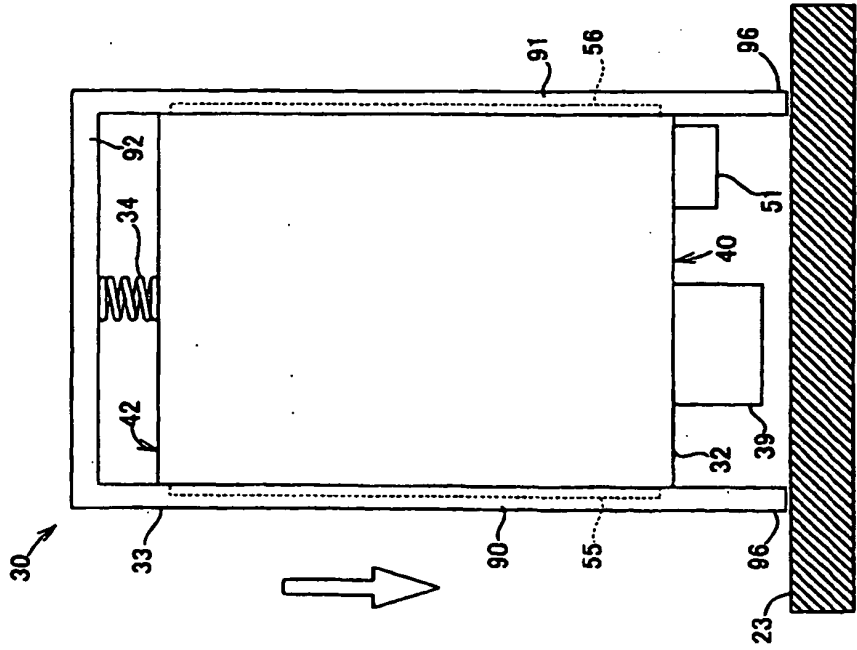

FIG.6(b)

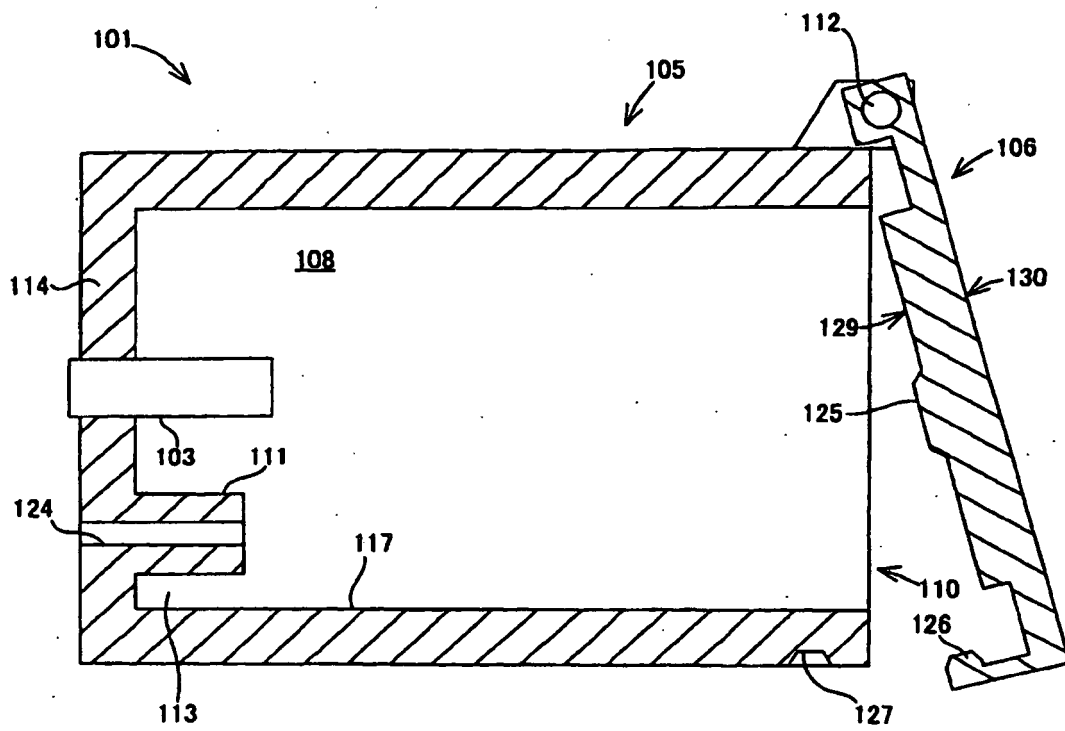

FIG.7

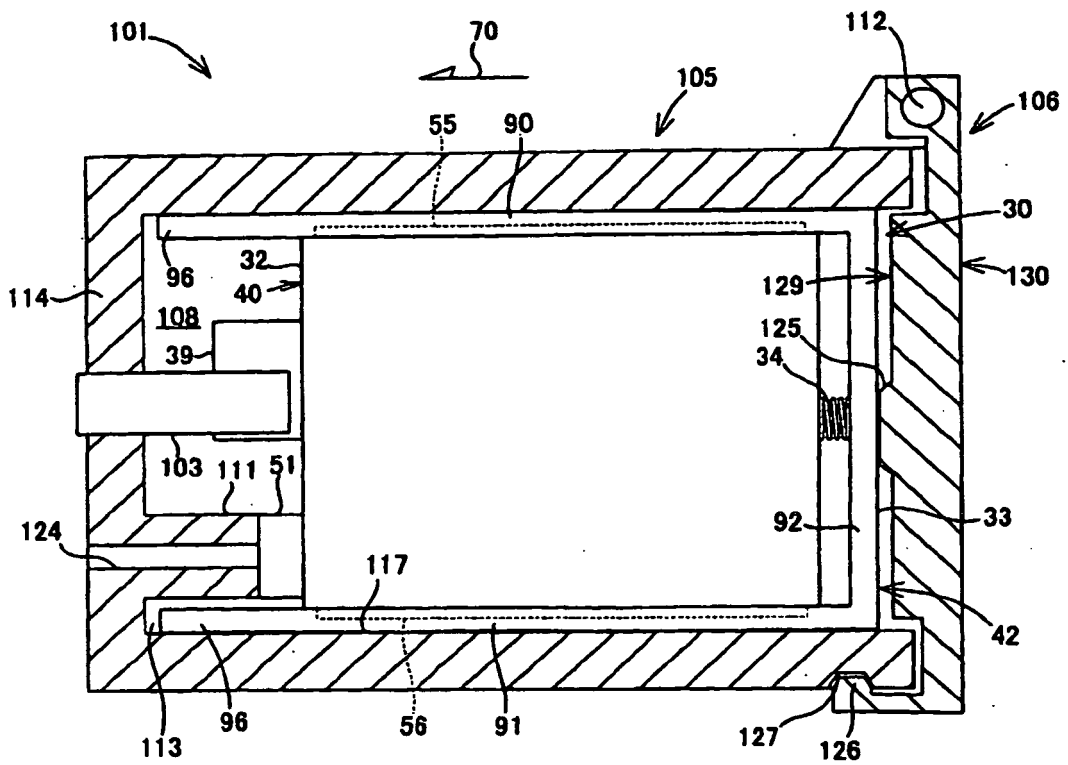

FIG.9

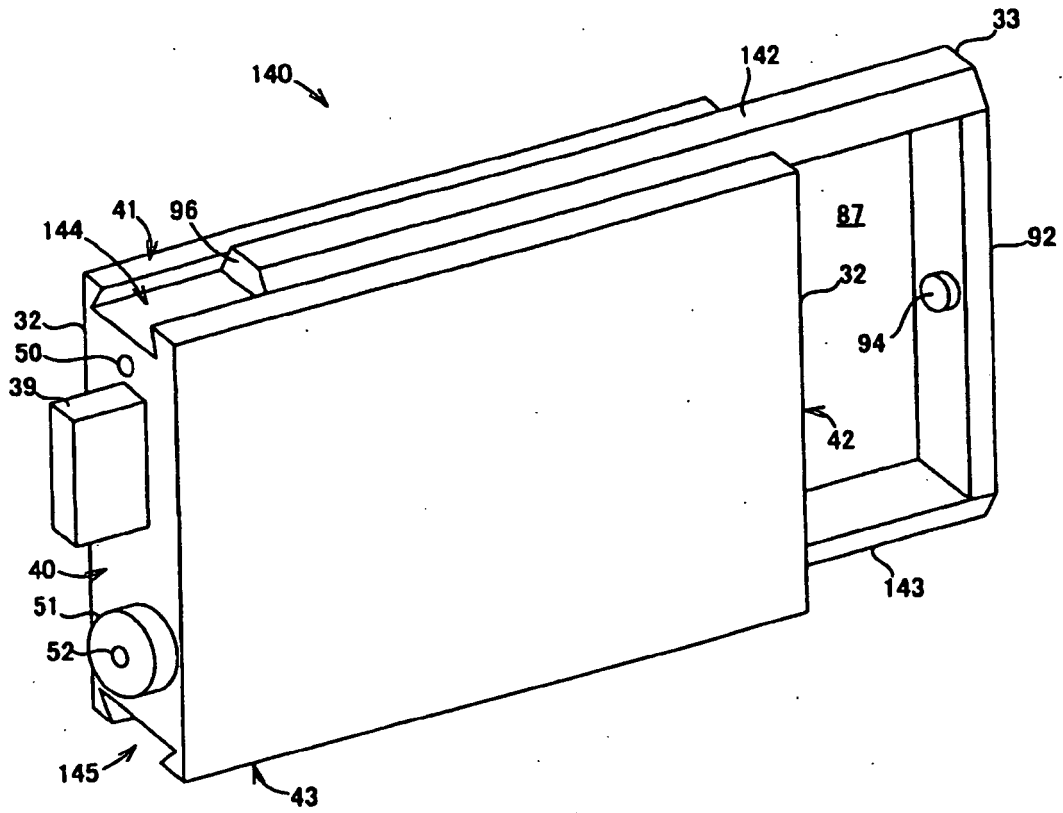

FIG.10

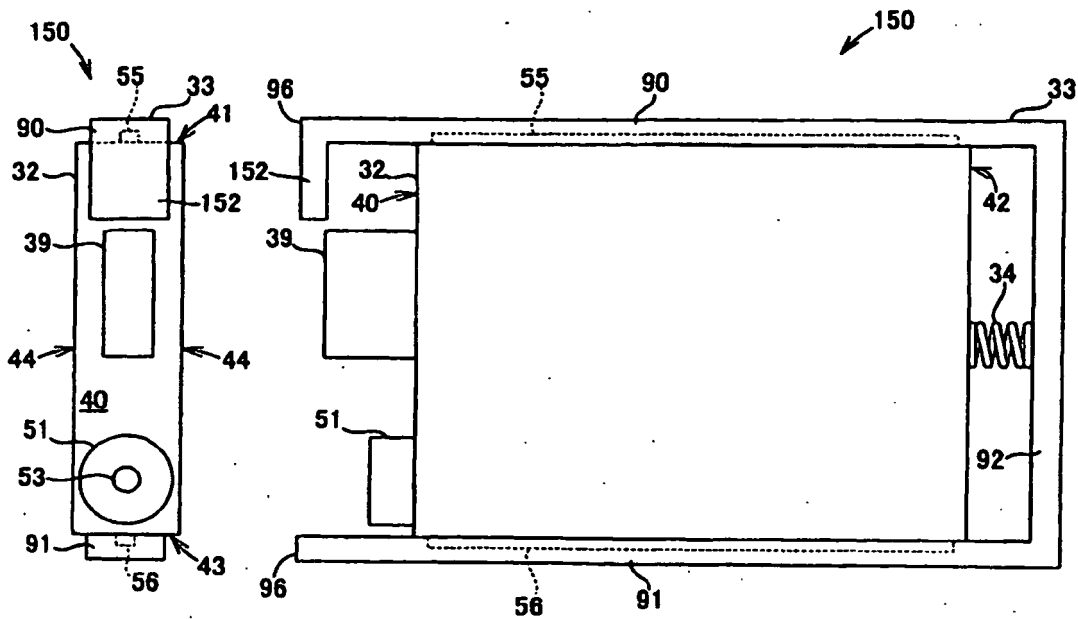

FIG.11(a)

FIG.11(b)

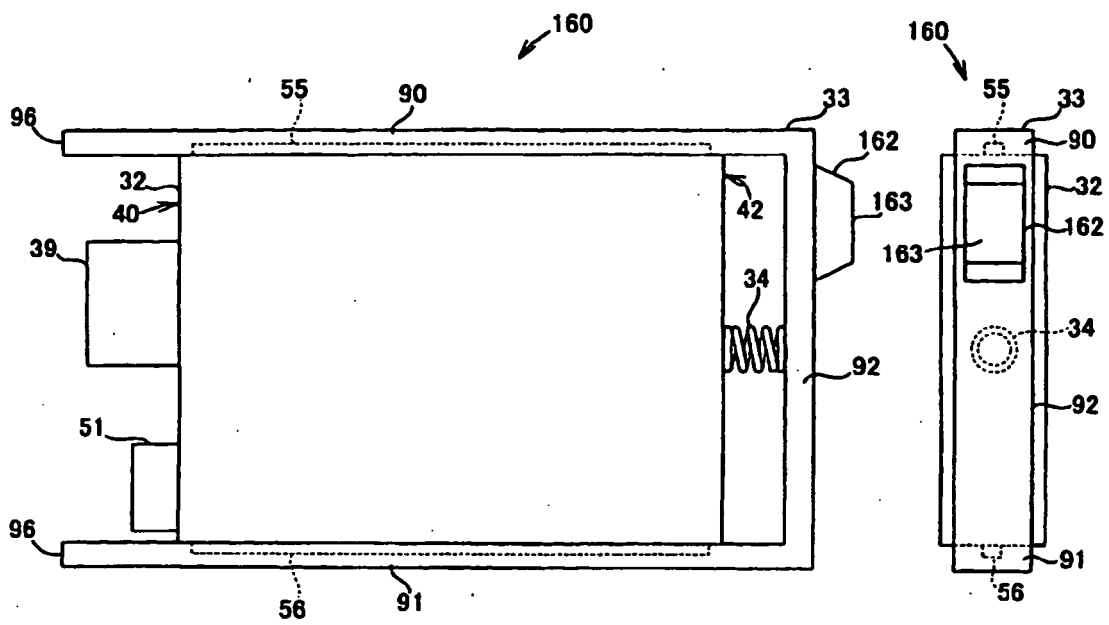

FIG.12(a)

FIG.12(b)

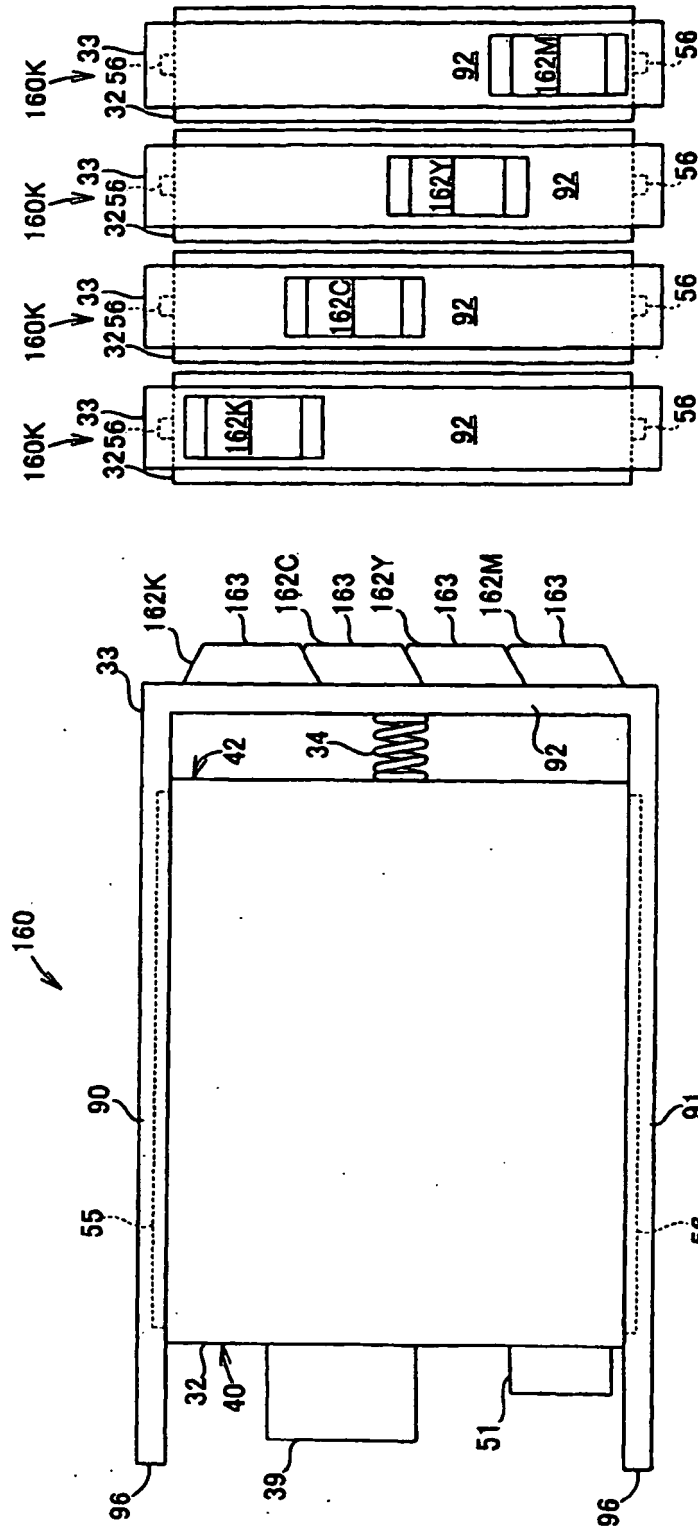

FIG.13(a)

FIG.13(b)

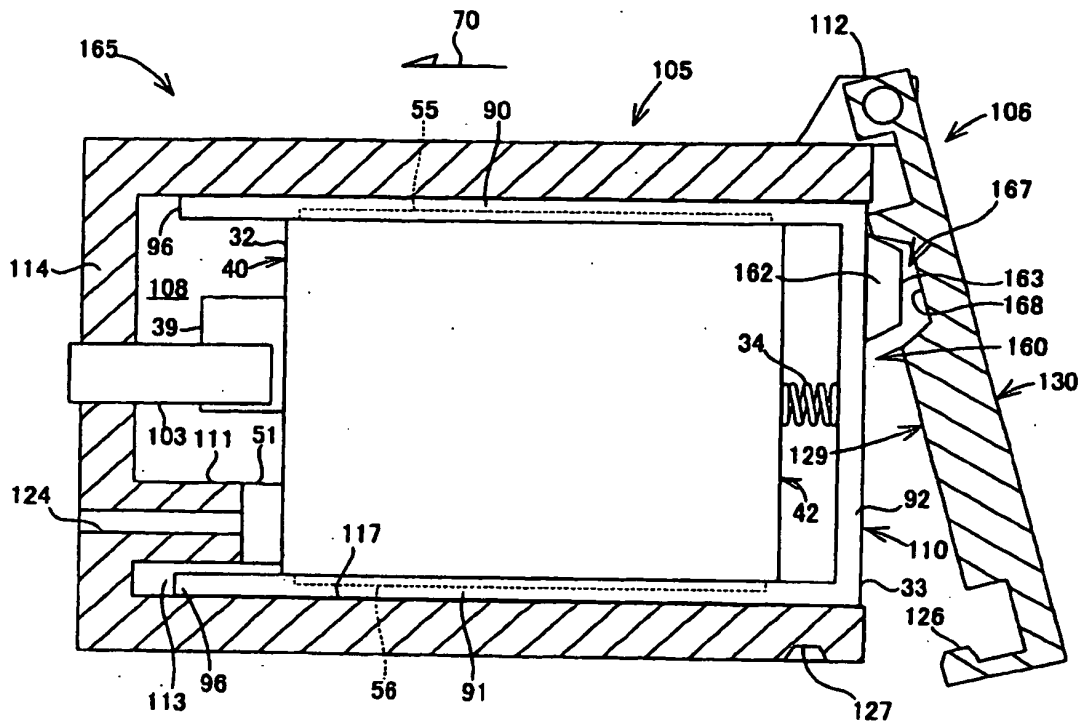

FIG.14

REFERENCES CITED IN THE DESCRIPTION

This list of references cited by the applicant is for the reader's convenience only. It does not form part of the European patent document. Even though great care has been taken in compiling the references, errors or omissions cannot be excluded and the EPO disclaims all liability in this regard.

Patent documents cited in the description

- JP 2001071522 A [0002]
- US 20070070140 A1 [0004]
- US 20060087532 A1 [0005]