



- (51) International Patent Classification:
G01S 19/05 (2010.01) *G01S 5/00* (2006.01)
- (21) International Application Number:
PCT/US2014/020047
- (22) International Filing Date:
4 March 2014 (04.03.2014)
- (25) Filing Language: English
- (26) Publication Language: English
- (30) Priority Data:
13/791,864 8 March 2013 (08.03.2013) US
- (71) Applicant: QUALCOMM INCORPORATED [US/US];
ATTN: International IP Administration, 5775 Morehouse
Drive, San Diego, California 92121-1714 (US).
- (72) Inventor: SRIVASTAVA, Aditya N.; c/o QUALCOMM
Incorporated, 5775 Morehouse Drive, San Diego, Califor-
nia 92121-1714 (US).
- (74) Agent: NAGY, Paul G.; Berkeley Law & Technology
Group LLP, 17933 NW Evergreen Parkway, Suite 250,
Beaverton, Oregon 97006 (US).

(81) Designated States (unless otherwise indicated, for every kind of national protection available): AE, AG, AL, AM, AO, AT, AU, AZ, BA, BB, BG, BH, BN, BR, BW, BY, BZ, CA, CH, CL, CN, CO, CR, CU, CZ, DE, DK, DM, DO, DZ, EC, EE, EG, ES, FI, GB, GD, GE, GH, GM, GT, HN, HR, HU, ID, IL, IN, IR, IS, JP, KE, KG, KN, KP, KR, KZ, LA, LC, LK, LR, LS, LT, LU, LY, MA, MD, ME, MG, MK, MN, MW, MX, MY, MZ, NA, NG, NI, NO, NZ, OM, PA, PE, PG, PH, PL, PT, QA, RO, RS, RU, RW, SA, SC, SD, SE, SG, SK, SL, SM, ST, SV, SY, TH, TJ, TM, TN, TR, TT, TZ, UA, UG, US, UZ, VC, VN, ZA, ZM, ZW.

(84) Designated States (unless otherwise indicated, for every kind of regional protection available): ARIPO (BW, GH, GM, KE, LR, LS, MW, MZ, NA, RW, SD, SL, SZ, TZ, UG, ZM, ZW), Eurasian (AM, AZ, BY, KG, KZ, RU, TJ, TM), European (AL, AT, BE, BG, CH, CY, CZ, DE, DK, EE, ES, FI, FR, GB, GR, HR, HU, IE, IS, IT, LT, LU, LV, MC, MK, MT, NL, NO, PL, PT, RO, RS, SE, SI, SK, SM, TR), OAPI (BF, BJ, CF, CG, CI, CM, GA, GN, GQ, GW, KM, ML, MR, NE, SN, TD, TG).

Declarations under Rule 4.17:

— as to applicant's entitlement to apply for and be granted a patent (Rule 4.17(ii))

[Continued on next page]

(54) Title: SYNCHRONOUS NETWORK DEVICE TIME TRANSFER FOR LOCATION DETERMINATION

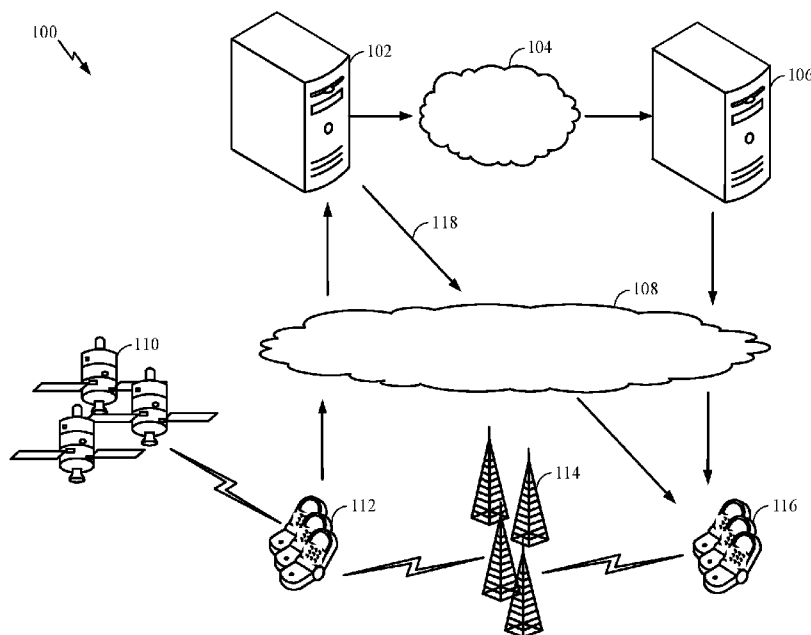

FIG. 1

(57) Abstract: Examples disclosed herein relate to a method performed at a first mobile station that includes receiving a request for positioning assistance data from a second mobile station over a communication link; and transmitting one or more messages to the second mobile station in response to the request, wherein the one or more messages include the requested positioning assistance data, wherein the first mobile station is on a synchronous network.



— *as to the applicant's entitlement to claim the priority of
the earlier application (Rule 4.17(iii))*

Published:

— *with international search report (Art. 21(3))*

Synchronous Network Device Time Transfer for Location Determination

RELATED APPLICATION

This is a PCT application claiming priority to U.S. Non-provisional Patent Application No. 13/791,864 filed on March 8, 2013 and entitled "SYNCHRONOUS NETWORK DEVICE TIME TRANSFER FOR LOCATION DETERMINATION" which is in its entirety incorporated herein by reference.

BACKGROUND

Field:

[0001] The subject matter disclosed herein relates to communication, and more specifically to techniques for performing location determination in a wireless communication network.

Information:

[0002] Wireless position determination systems may be used to determine the location of a device. The device may be a mobile or portable device that operates on battery power. A mobile handset may obtain a position fix by processing signals received from satellite transmitters of a satellite positioning system (SPS), for example. Usefulness of such signals for a mobile device in determining a position fix may depend, at least in part, on availability or accuracy of a time signal.

[0003] Accuracy of time on asynchronous network-based mobile devices may be substantially lower than that of synchronous network devices. SPS functionality of a mobile device may benefit from having a relatively accurate time on the mobile device. For example, a sufficiently accurate time on a mobile device may allow for relatively fast or accurate position fixes while reducing battery usage.

SUMMARY

[0004] In one implementation, a method for location determination may method comprise, at a first mobile station: receiving a request for positioning assistance data from a second mobile station over a communication link; and transmitting one or more messages to the second mobile station in response to the request, wherein the one or more messages include the requested positioning assistance data, wherein the first mobile station is on a synchronous network, wherein the requested positioning assistance data comprises at least a current time according to the synchronous network and a time uncertainty.

[0005] In another implementation, a mobile station may comprise: a receiver to receive a request for positioning assistance data from another mobile station over a communication link; and a transmitter to transmit one or more messages to the another mobile station in response to the request, wherein the one or more messages include the requested positioning assistance data, wherein the mobile station is on a synchronous network, wherein the requested positioning assistance data comprises at least a current time according to the synchronous network and a time uncertainty.

[0006] In yet another implementation, an article may comprise: a storage medium of a first mobile station comprising machine-readable instructions stored thereon which are executable by a special purpose computing apparatus to: process a request for positioning assistance data from a second mobile station over a communication link; and initiate transmission of one or more messages to the second mobile station in response to the request, wherein the one or more messages include the requested positioning assistance data, wherein the first mobile station is on a synchronous network.

[0007] In yet another implementation, a mobile station may comprise: means for receiving a request for positioning assistance data from another mobile station over a communication link; and means for transmitting one or more messages to the another mobile station in response to the request, wherein the one or more messages include the requested positioning assistance data, wherein the mobile station is on a synchronous network.

[0008] In still another implementation, a method for location determination may comprise, at a first mobile station: transmitting a broadcast message through a wireless communication link requesting positioning assistance data; receiving, in response to the broadcast message, one or more response messages from a second mobile station on a synchronous network, wherein the one or more response messages include the requested positioning assistance data; and applying the positioning assistance data to acquisition of a network signal.

[0009] In still another implementation, a mobile station may comprise: a transmitter to transmit a broadcast message through a wireless communication link requesting positioning assistance data; a receiver to receive, in response to the broadcast message, one or more response messages from another mobile station on a synchronous network, wherein the one or more response messages include the requested positioning assistance data; and a processor to: apply the positioning assistance data to acquisition of a satellite positioning system (SPS) signal.

[0010] In yet another implementation, an article may comprise: a storage medium comprising machine-readable instructions stored thereon which are executable by a special purpose computing apparatus to: initiate transmission of a broadcast message through a wireless communication link requesting positioning assistance data; apply positioning assistance data to acquisition of a satellite positioning system (SPS) signal, wherein the positioning assistance data is included in one or more response messages received in response to the broadcast message from another mobile station on a synchronous network.

[0011] In yet another implementation, a mobile station may comprise: means for transmitting a broadcast message through a wireless communication link requesting positioning assistance data; means for receiving, in response to the broadcast message, one or more response messages from another mobile station on a synchronous network, wherein the one or more response messages include the requested positioning assistance data; and means for applying the positioning assistance data to acquisition of a satellite positioning system (SPS) signal.

[0012] In still another implementation, a method for location determination may comprise, at a first mobile station: transmitting a broadcast message through a wireless communication link requesting positioning assistance data; receiving, in response to the broadcast message, one or more response messages from a second mobile station and a third mobile station on a synchronous network, wherein the one or more response messages include the requested positioning assistance data comprising a first time uncertainty corresponding to the second mobile station and a second time uncertainty corresponding to the third mobile station; and comparing the first and second time uncertainties to determine whether to apply the positioning assistance data of the second mobile station or the third mobile station to acquisition of a satellite positioning system (SPS) signal.

BRIEF DESCRIPTION OF THE FIGURES

[0013] Non-limiting and non-exhaustive examples will be described with reference to the following figures, wherein like reference numerals refer to like parts throughout the various figures.

[0014] FIG. 1 is a schematic diagram of a communication network, according to an implementation.

[0015] FIG. 2 is a schematic diagram of asynchronous and synchronous networks, according to an implementation.

[0016] FIG. 3 is a flow diagram of a process for providing position assistance data to a mobile station, according to an implementation.

[0017] FIG. 4 is a flow diagram of a process for receiving position assistance data from a mobile station, according to an implementation.

[0018] FIG. 5 is a flow diagram of a process for receiving position assistance data from a mobile station, according to another implementation.

[0019] FIG. 6 is a schematic diagram of a mobile station according to an implementation.

[0020] FIG. 7 is a schematic diagram of a network computing environment according to an implementation.

DETAILED DESCRIPTION

[0021] Reference throughout this specification to "one example", "one feature", "an example" or "a feature" means that a particular feature, structure, or characteristic described in connection with the feature and/or example is included in at least one feature and/or example. Thus, the appearances of the phrase "in one example", "an example", "in one feature", or "a feature" in various places throughout this specification are not necessarily all referring to the same feature and/or example. Furthermore, the particular features, structures, or characteristics may be combined in one or more examples and/or features.

[0022] As used herein, a mobile station (MS) refers to a device such as a cellular or other wireless communication device, personal communication system (PCS) device, personal navigation device, Personal Information Manager (PIM), Personal Digital Assistant (PDA), laptop or other suitable mobile station which is capable of receiving wireless communications. The term "mobile station" is also intended to include devices which communicate with a personal navigation device (PND), such as by short-range wireless, infrared, wireline connection, or other connection – regardless of whether satellite signal reception, assistance data reception, and/or position-related processing occurs at the device or at the PND. Also, "mobile station" is intended to include all devices, including wireless communication devices, computers, laptops, etc. which are capable of communication with a server, such as via the Internet, WiFi, or other network, and regardless of whether satellite signal reception, assistance data reception, and/or position-related processing occurs at the device, at a server, or at another device associated with the network. Any operable combination of the above are also considered a "mobile station." In some embodiments, a mobile station comprises a device omitting components and/or functionality for wireless communications.

[0023] The Global Positioning System ("GPS") and other like satellite positioning systems (SPSs) have enabled navigation services for mobile handsets in outdoor environments. Global navigation satellite systems ("GNSS"), such as the GPS, Galileo, GLONASS and the like, may enable a terrestrial navigation receiver to process one or more SPS signals transmitted from transmitters fixed to

space vehicles (“SV’s”) to obtain pseudorange measurements from the navigation receiver to the transmitters. With pseudorange measurements to a sufficient number of transmitters and knowledge of locations of the transmitters, the navigation receiver may estimate its location. An SPS signal may be encoded with a repeating sequential code. In one implementation, a receiver may attempt to determine a pseudorange measurement from an acquired SPS signal based, at least in part, on a detected code phase associated with the acquired SPS signal using well known techniques.

[0024] Various techniques are described herein which may be implemented in one or more land-based computing platforms or an MS, or a combination thereof, to provide to an MS (or another MS) positioning assistance data, which the MS may use to determine its location, for example. In a particular example, such techniques may be used to provide positioning assistance data from a synchronous network to an MS that may be on an asynchronous network. In another particular example, such techniques may be used to provide positioning assistance data from a synchronous network to an MS that may be on a same or different synchronous network. Such techniques may be beneficial in that synchronous networks operate using a time reference that may be substantially more accurate than a time reference used for asynchronous networks. Accordingly, for example, accuracy of a time reference of an MS on an asynchronous network may be substantially improved by providing a time reference of an MS on a synchronous network to the MS on the asynchronous network.

[0025] A device (e.g., an MS) in a “synchronous network” as indicated herein is directed to a device that may transmit a signal modulated by a time reference that is synchronized with a known clock. For example, GPS, or other GNSS, may transmit a signal that is modulated with a data signal comprising a time reference that is synchronized with a GPS clock. Also, certain cellular communication systems such as CDMA, for example, are synchronized with a known clock. In contrast, a device in an “asynchronous network” may operate with a time reference that is not synchronized to a clock that is known by the device. Certain cellular

communication systems including, for example, GSM and WCDMA, may appear to an MS as asynchronous.

[0026] A time reference in an asynchronous network may be of limited use to an MS in attempting to measure ranges to transmitters of SV's, land-based stations, or other MS's based on a measured signal travel time. On the other hand, an MS in an asynchronous network may obtain a relatively accurate clock model from an MS in a synchronous network. By having an accurate clock model for modeling timing of signals transmitted by SV's, land-based stations, or other MS's, an MS in an asynchronous network may be better capable of obtaining relatively accurate pseudorange measurements to the particular transmitters.

[0027] In an embodiment, a method performed at a first MS may be used to provide positioning assistance data to a second MS. The first MS, which may be in a synchronous network, for example, may receive a request for positioning assistance data from a second MS over a communication link. Such a request for positioning assistance data may comprise a broadcast request available to one or more MS's in addition to the first MS, for example. In response to such a request, the first MS may transmit one or more messages to the second MS, wherein the one or more messages may include the requested positioning assistance data. Positioning assistance data may comprise, among other things, at least a current time according to the synchronous network of the first MS. Positioning assistance data may also comprise a time uncertainty of the current time. In another example, positioning assistance data may comprise Doppler windows. In one implementation, the second MS may be in an asynchronous network. In another implementation, the second MS may be in a synchronous network different or the same as that of the first MS. Though claimed subject matter is not so limited, a communication link between or among MS's may comprise a peer-to-peer communication link.

[0028] In one embodiment, a peer-to-peer communication link may comprise a communication link between or among two or more devices, such as MS's, in which the individual devices may act as either a client or a server for the other devices. For example, individual devices in a peer-to-peer communication link may

share resources among one another. This is in contrast to a traditional client-server configuration where only a server provides services or data while clients only receive the services or data, for example. Accordingly, a peer-to-peer communication link may allow shared access to various resources such as files, peripheral devices, and/or sensors a need not involve a central server, for example.

[0029] According to an embodiment, an MS on an asynchronous carrier network may be capable of communicating with peer MS's over a peer-to-peer wireless communication link using any one of several wireless communication enabling technologies such as, for example, IEEE std. 802.11, ZigBee, Wi-Fi, or Bluetooth™. Furthermore, an MS may employ a peer-to-peer communication software application such as AllJoyn™, available from Qualcomm Incorporated of San Diego, CA. Of course, any of a number of other wireless communication enabling technologies or peer-to-peer communication software applications may be used, and claimed subject matter is not so limited. In a particular implementation, an MS on an asynchronous network may attempt to communicate with peer MS's on a synchronous network to obtain positioning assistance data such as, for example, an accurate time reference to GPS time.

[0030] In an embodiment, a method performed at a first MS may be used to receive positioning assistance data from a second MS. The second MS, which may be in a synchronous network, for example, may receive a request for positioning assistance data from the first MS over a communication link. The first MS may transmit a broadcast message through the wireless communication link requesting positioning assistance data. The first MS may receive, in response to its broadcast message, one or more response messages from the second MS in the synchronous network. Among other things, the one or more response messages may include the requested positioning assistance data. Subsequently, the first MS may apply the positioning assistance data to acquisition of an SPS or land-based signal. For example, in a case where the positioning assistance data comprises an estimate of time according to a synchronous carrier network, the estimate of time may be used to obtain pseudorange measurements to SV or land-

based transmitters. As explained above, an MS may be capable of obtaining more accurate pseudorange measurements to transmitters if the MS is in possession of an estimate of time based on a time reference of a synchronous network rather than an estimate of time based on a time reference of an asynchronous network.

[0031] In one implementation, positioning assistance data may comprise Doppler windows. In another implementation, positioning assistance data may comprise a time uncertainty of the current time in addition to an estimate of time. For example, a time measuring device may provide a time “ T ” (e.g., with respect to a reference epoch), and provide a corresponding time uncertainty “ dT ”. Accordingly, a true value of time at that instant may range from $T-dT$ to $T+dT$. The smaller the value of “ dT ”, the smaller the time uncertainty. Smaller time uncertainties may provide a benefit, for example, in that searches for entities such as a signal in a time window may rely on less computing power and/or less battery power compared to such searches associated with relatively large time uncertainties.

[0032] A first MS may determine whether a received estimate of time according to a synchronous network is more accurate than an estimate of time that the first MS already possessed before receiving the estimate of time. Such a determination may be based, at least in part, on the time uncertainty. For example, an estimate of time in possession of the first MS before receiving a estimate of time from another MS may comprise a time reference based, at least in part, on an internal clock of the first MS. In one implementation, the first MS may be on an asynchronous network. In another implementation, however, the first MS may be on a synchronous network different or the same as that of the second MS. Though claimed subject matter is not so limited, a communication link may comprise a peer-to-peer communication link.

[0033] In an embodiment, a method performed at a first MS may be used to determine whether an estimate of time received from a second MS is more accurate than an estimate of time already possessed by the first MS. In other words, such a method may allow an MS to select a most accurate time measurement among two or more options: a time estimate obtained by the MS or

time estimates obtained by one or more other MS's. In particular, such a method may comprise transmitting a broadcast message through a wireless communication link requesting positioning assistance data. In one example, a first MS may broadcast such a message and one or more other MS's may receive the message. The first MS may subsequently receive one or more response messages from a second MS, a third MS, and so on. Either or both of the second or third MS's (or any other MS's present) may be on a synchronous network. One or more of the response messages may include the requested positioning assistance data, which may comprise a first time uncertainty corresponding to the second MS and a second time uncertainty corresponding to the third MS, for example. The first MS may compare the first and second time uncertainties to determine whether to apply the positioning assistance data of the second MS or the third MS to obtain pseudorange measurements to SV or land-based transmitters. For example, if positioning assistance data of the second MS is more accurate than that of the third MS, the first MS may use the positioning assistance data of the second MS for acquisition of an SPS signal.

[0034] In another example, a broadcasting MS may transmit time and time uncertainty, Doppler values and Doppler uncertainty values, and all receiving MS's in a broadcast network may compare the values broadcasted with their internal values. Only MS's which have a better uncertainty values may respond

[0035] FIG. 1 is a schematic block diagram of a communications network 100 comprising first MS's 112 and second MS's 116. For example, first MS's 112 may comprise one or more individual MS's and second MS's 116 may also comprise one or more individual MS's. Communications network 100 may comprise a cellular communications network capable of enabling voice or data communication for a number of MS's including first MS's 112 and second MS's 116. In one implementation, individual MS's of first MS's 112 may communicate between or among one or another via peer-to-peer communication links (not shown in FIG. 1). Similarly, individual MS's of second MS's 116 may communicate between or among one or another via peer-to-peer communication links. Such communication links are discussed below, in reference to FIG. 2, for example.

[0036] Communication network 100 may include a first server 102, a second server 106, a network 104, an asynchronous or synchronous wireless network 108, SV's 110, and base stations 114. Communications network 100 may include numerous base stations 114 that enable MS's such as MS's 112 and 116 to access wireless network 108. Base stations 114 may be grouped or categorized based on geographic data, historical data, predictive patterns, traffic flow, or any combination thereof. The particular configuration of base stations depicted in FIG. 1 is merely an example configuration and claimed subject matter is not limited in this respect.

[0037] SV's 110 may be associated with one or more GNSS' such as, GPS, GLONASS, and Galileo, although the scope of claimed subject matter is not limited in this respect. First MS's 112 and/or second MS's 116 may acquire signals transmitted from satellites 110 to, among other things, obtain a position fix.

[0038] In another aspect, position determination calculations may be performed by a network entity such as, for example, a first server 102 and/or second server 106, rather than by a first MS 112 and/or second MS 116. Such calculations may be based, at least in part, on signals acquired by first MS 112 and/or second MS 116 from one or more of base stations 114. In a further aspect, first server 102 and/or second server 106 may transmit a calculated position to first MS 112 and/or second MS 116.

[0039] First server 102 may be connected to (communicate with) second server 106 via network 104 and connected (communicate with) first MS 112 and/or second MS 116 via wireless network 108. In particular implementations, network 104 and wireless network 108 may facilitate communication with Internet Protocol packets. However, other communication formats may be used. First server 102 may utilize a first communication link 118 to transmit assistance messages to first MS's 112 via wireless network 108. Second server 106 may utilize a second communication link 120 to transmit assistance messages to second MS's 116 via wireless network 108.

[0040] FIG. 2 is a schematic diagram of a communication network comprising asynchronous networks 210 and synchronous networks 220, according to an

implementation. For example, communication network 200 may comprise a portion of communication network 100 shown in FIG. 1. FIG. 2 illustrates a particular implementation in which MS 230 and MS 240 are on asynchronous network 210 and MS 250, MS 260, and MS 270 are on synchronous network 220. Though particular numbers of MS's are shown in these networks, claimed subject matter is not limited in this respect.

[0041] MS's shown in networks 210 and 220 may communicate between or among one another via peer-to-peer communication links. For example: MS 230 may communicate with MS 240, MS 250, MS 260, and MS 270 via peer-to-peer communication links 234, 235, 236, and 237, respectively.

[0042] FIG. 3 is a flow diagram of a process 300 for providing position assistance data to an MS, according to an implementation. For example, process 300 may be performed by MS 250 in FIG. 2. At block 310, MS 250 in synchronous network 220, for example, may receive a request for positioning assistance data from MS 230 over communication link 235, which may comprise a peer-to-peer communication link. Such a request by MS 230 for positioning assistance data may comprise a broadcast request available to MS's 240, 250, 260, and 270, for example. At block 320, in response to such a request, the MS 250 may transmit one or more messages to MS 230, wherein the one or more messages may include the requested positioning assistance data. As mentioned above, positioning assistance data may comprise, among other things, at least a current time according to synchronous network 220 of MS 250. Positioning assistance data may also comprise a time uncertainty of the current time. In another example, positioning assistance data may comprise Doppler windows. Of course, such details of process 300 are merely examples, and claimed subject matter is not so limited.

[0043] Though in the example just given, the requesting MS 230 is in an asynchronous network, process 300 may instead involve a requesting MS in a synchronous network. For example, MS 260 or MS 270 may broadcast a request for position assistance data, and MS 250 may receive and respond to such a request. In another example, an MS in a synchronous network other than 220 may

broadcast a request for position assistance data. Though claimed subject matter is not so limited, communication links between or among MS's recited above may or may not comprise peer-to-peer communication links.

[0044] FIG. 4 is a flow diagram of a process 400 for receiving position assistance data from an MS, according to an implementation. For example, process 400, which may be performed at an MS, such as 230, may be used by the MS to receive positioning assistance data from a second MS, such as 250, which may be in synchronous network 220. MS 250 may receive a request for positioning assistance data from MS 230 over communication link 235. At block 410, MS 230 may broadcast a message through the wireless communication links 235, 236, and 237 requesting positioning assistance data. At block 420, MS 230 may receive, in response to its broadcast message, one or more response messages from MS 250 in the synchronous network. Among other things, the one or more response messages may include the requested positioning assistance data. Subsequently, at block 430, MS 230 may apply the positioning assistance data to acquisition of a network signal, such as, for example, an SPS signal or a land-based signal. For example, in a case where the positioning assistance data comprises a estimate of time according to a synchronous carrier network, the estimate of time may be used to obtain pseudorange measurements to SV's 110 or land-based transmitters 114, shown in FIG. 1. Communication links between or among MS's recited above may or may not comprise peer-to-peer communication links. Of course, such details of process 400 are merely examples, and claimed subject matter is not so limited.

[0045] FIG. 5 is a flow diagram of a process 500 for receiving position assistance data from an MS, according to another implementation. For example, process 500, which may be performed at an MS on a asynchronous network, may be used to receive positioning assistance data from one or more other MS's, which may be in one or more synchronous networks. For example, referring to FIG. 2, at block 510, MS 230 may broadcast a message through wireless communication links 235, 236, and 237 requesting positioning assistance data. At block 520, MS 230 may receive, in response to its broadcast message, one or more response

messages from any of MS 250, MS 260, or MS 270 in synchronous network 220. Among other things, the one or more response messages may include the requested positioning assistance data from individual MS's, which may comprise a current time and a time uncertainty according to the individual MS's. Though current time values and time uncertainties of the individual MS's may be based, at least in part, on the same synchronous network (e.g., 220), different circumstances of each MS may lead to each MS having a different current time value and time uncertainty. For example, one MS may have received a time update from a network server more recently than that of another MS, which may be in a poor reception area. In another example, different MS's may operate with different applications or firmware and so may receive time updates from a network server at different rates.

[0046] Accordingly, at block 530, MS 230 may compare time and time uncertainties of the individual MS's to one another and select the most accurate one to apply to acquisition of an SPS or land-based signal. In one implementation, the most accurate current time value, as indicated by its corresponding time uncertainty, for example, may be used to obtain pseudorange measurements to SV's 110 or land-based transmitters 114, shown in FIG. 1. Communication links between or among MS's recited above may or may not comprise peer-to-peer communication links. Of course, such details of process 500 are merely examples, and claimed subject matter is not so limited.

[0047] FIG. 6 is a schematic block diagram of an MS 600, according to an implementation. MS 600 may comprise one or more features of MS's 112 or 116, shown in FIG. 1, for example. In certain implementations, MS 600 may also comprise a wireless transceiver 621 which is capable of transmitting and receiving wireless signals 623 via an antenna 622 over a wireless communication network, such as communications network 100 shown in FIG. 1 or peer-to-peer communication links to other MS's, for example.

[0048] In one embodiment, MS 600 may be operated on an asynchronous carrier network and may be capable of communicating with peer MS's over a peer-to-peer wireless communication link using any one of several wireless

communication enabling technologies, as mentioned above. Such wireless communication enabling technologies may comprise IEEE std. 802.11, ZigBee, Wi-Fi, or Bluetooth, just to name a few examples. Furthermore, MS 600 may employ a peer-to-peer communication software application such as AllJoyn. In a particular implementation, MS 600 operating on an asynchronous network may attempt to communicate with peer MS's on a synchronous network to obtain positioning assistance data such as, for example, an accurate time reference to GPS time, for example.

[0049] Wireless transceiver 621 may be connected to bus 601 by a wireless transceiver bus interface 620. Wireless transceiver bus interface 620 may, in some implementations be at least partially integrated with wireless transceiver 621. Some implementations may include multiple wireless transceivers 621 and wireless antennas 622 to enable transmitting and/or receiving signals according to a corresponding multiple wireless communication standards such as, for example, WiFi, CDMA, WCDMA, LTE and Bluetooth, just to name a few examples.

[0050] MS 600 may also comprise SPS receiver 655 capable of receiving and acquiring SPS signals 659 via SPS antenna 658. SPS receiver 655 may also process, in whole or in part, acquired SPS signals 659 for estimating a location of MS 600. In some implementations, general-purpose processor(s) 611, memory 640, DSP(s) 612 and/or specialized processors (not shown) may also be utilized to process acquired SPS signals, in whole or in part, and/or calculate an estimated location of MS 600, in conjunction with SPS receiver 655. Storage of SPS or other signals for use in performing positioning operations may be performed in memory 640 or registers (not shown).

[0051] Also shown in FIG. 6, MS 600 may comprise digital signal processor(s) (DSP(s)) 612 connected to the bus 601 by a bus interface 610, general-purpose processor(s) 611 connected to the bus 601 by a bus interface 610 and memory 640. Bus interface 610 may be integrated with the DSP(s) 612, general-purpose processor(s) 611 and memory 640. In various implementations, functions or processes, such as processes 300, 400, and/or 500 shown in FIGS. 3, 4, and/or 5, for example, may be performed in response to execution of one or more machine-

readable instructions stored in memory 640 such as on a computer-readable storage medium, such as RAM, ROM, FLASH, or disc drive, just to name a few example. The one or more instructions may be executable by general-purpose processor(s) 611, specialized processors, or DSP(s) 612. In one implementation, for example, one or more machine-readable instructions stored in memory 640 may be executable by a processor(s) 611 to: process a request for positioning assistance data from another MS over a communication link. 611 may further initiate transmission of one or more messages to the other MS in response to the request, wherein the messages include the requested positioning assistance data, wherein MS 600 is on a synchronous network. In some embodiments, the requested positioning assistance data may comprise at least a current time according to the synchronous network and a time uncertainty. In some embodiments, the other MS may be on an asynchronous network such as 220, for example.

[0052] Memory 640 may comprise a non-transitory processor-readable memory and/or a computer-readable memory that stores software code (programming code, instructions, etc.) that are executable by processor(s) 611 and/or DSP(s) 612 to perform functions described herein such as, but not limited to, processes 300, 400, and/or 500, for example. In some embodiments, the processor(s) 611 and/or DSP(s) 612 perform, in combination with the memory 640, one or more of blocks 310-320, 410-430, and/or 510-530.

[0053] Also shown in FIG. 6, a user interface 635 may comprise any one of several devices such as, for example, a speaker, microphone, display device, vibration device, keyboard, touch screen, just to name a few examples. In a particular implementation, user interface 635 may enable a user to interact with one or more applications hosted on MS 600. For example, devices of user interface 635 may store analog or digital signals on memory 640 to be further processed by DSP(s) 612 or general purpose processor 611 in response to action from a user. Similarly, applications hosted on MS 600 may store analog or digital signals on memory 640 to present an output signal to a user. In another implementation, MS 600 may optionally include a dedicated audio input/output

(I/O) device 670 comprising, for example, a dedicated speaker, microphone, digital to analog circuitry, analog to digital circuitry, amplifiers and/or gain control. It should be understood, however, that this is merely an example of how an audio I/O may be implemented in an MS, and that claimed subject matter is not limited in this respect. In another implementation, MS 600 may comprise touch sensors 662 responsive to touching or pressure on a keyboard or touch screen device.

[0054] In a particular implementation, MS 600 may comprise a dedicated modem processor 666 capable of performing baseband processing of signals received and downconverted at wireless transceiver 621 or SPS receiver 655. Similarly, modem processor 666 may perform baseband processing of signals to be upconverted for transmission by wireless transceiver 621. In alternative implementations, instead of having a dedicated modem processor, baseband processing may be performed by a general purpose processor or DSP (e.g., general purpose processor 611 or DSP(s) 612). It should be understood, however, that these are merely examples of structures that may perform baseband processing, and that claimed subject matter is not limited in this respect.

[0055] FIG. 7 is a schematic block diagram illustrating an example system 700 that may include one or more devices configurable to implement techniques or processes, such as processes 300, 400, and/or 500 described above, for example. System 700 may include, for example, a first device 702, a second device 704, and a third device 706, which may be operatively coupled together through a synchronous or asynchronous wireless communications network 708. In an aspect, first device 702 may comprise a server capable of providing positioning assistance data such as, for example, a base station almanac or time and time uncertainty. First device 702 may also comprise a server capable of providing an LCI to a requesting MS based, at least in part, on a rough estimate of a location of the requesting MS. First device 702 may also comprise a server capable of providing indoor positioning assistance data relevant to a location of an LCI specified in a request from an MS. Second and third devices 704 and 706 may comprise MS's, in an aspect. Also, in an aspect, wireless communications network

708 may comprise one or more wireless access points, for example. However, claimed subject matter is not limited in scope in these respects.

[0056] First device 702, second device 704 and third device 706, as shown in FIG. 7, may be representative of any device, appliance or machine that may be configurable to exchange data over wireless communications synchronous or asynchronous network 708. By way of example but not limitation, any of first device 702, second device 704, or third device 706 may include: one or more computing devices or platforms, such as, e.g., a desktop computer, a laptop computer, a workstation, a server device, or the like; one or more personal computing or communication devices or appliances, such as, e.g., a personal digital assistant, mobile communication device, or the like; a computing system or associated service provider capability, such as, e.g., a database or data storage service provider/system, a network service provider/system, an Internet or intranet service provider/system, a portal or search engine service provider/system, a wireless communication service provider/system; or any combination thereof. Any of the first, second, and third devices 702, 704, and 706, respectively, may comprise one or more of a base station almanac server, a base station, or an MS in accordance with the examples described herein. For example, second device may comprise a server or AP, though claimed subject matter is not so limited.

[0057] Similarly, wireless communications network 708, as shown in FIG. 7, is representative of one or more synchronous or asynchronous communication links, processes, or resources configurable to support the exchange of data between at least two of first device 702, second device 704, and third device 706. By way of example but not limitation, wireless communications network 708 may include wireless or wired communication links, telephone or telecommunications systems, data buses or channels, optical fibers, terrestrial or space vehicle resources, local area networks, wide area networks, intranets, the Internet, routers or switches, and the like, or any combination thereof. As illustrated, for example, by the dashed lined box illustrated as being partially obscured of third device 706, there may be additional like devices operatively coupled to wireless communications network 708.

[0058] It is recognized that all or part of the various devices and networks shown in system 700, and the processes and methods as further described herein, may be implemented using or otherwise including hardware, firmware, software, or any combination thereof.

[0059] Processing unit 720 is representative of one or more circuits configurable to perform at least a portion of a data computing procedure or process. By way of example but not limitation, processing unit 720 may include one or more processors, controllers, microprocessors, microcontrollers, application specific integrated circuits, digital signal processors, programmable logic devices, field programmable gate arrays, and the like, or any combination thereof. In one embodiment, processing unit 720, for example, may perform processes 300, 400, and/or 500, or a portion thereof, for example one or more of blocks 310-320, 410-430, and/or 510-530.

[0060] Memory 722 is representative of any data storage mechanism. Memory 722 may include, for example, a primary memory 724 or a secondary memory 726. Primary memory 724 may include, for example, a random access memory, read only memory, etc. While illustrated in this example as being separate from processing unit 720, it should be understood that all or part of primary memory 724 may be provided within or otherwise co-located/coupled with processing unit 720, such as via bus 728, for example.

[0061] Secondary memory 726 may include, for example, the same or similar type of memory as primary memory or one or more data storage devices or systems, such as, for example, a disk drive, an optical disc drive, a tape drive, a solid state memory drive, etc. In certain implementations, secondary memory 726 may be operatively receptive of, or otherwise configurable to couple to, a computer-readable medium 740. Computer-readable medium 740 may include, for example, any non-transitory medium that can carry or make accessible data, code or instructions for one or more of the devices in system 700. Computer-readable medium 740 may also be referred to as a storage medium.

[0062] Second device 704 may include, for example, a communication interface 730 that provides for or otherwise supports the operative coupling of second device

704 to at least wireless communications network 708. By way of example but not limitation, communication interface 730 may include a network interface device or card, a modem, a router, a switch, a transceiver, and the like.

[0063] Second device 704 may include, for example, an input/output device 732. Input/output device 732 is representative of one or more devices or features that may be configurable to accept or otherwise introduce human or machine inputs, or one or more devices or features that may be configurable to deliver or otherwise provide for human or machine outputs. By way of example but not limitation, input/output device 732 may include an operatively configured display, speaker, keyboard, mouse, trackball, touch screen, data port, etc.

[0064] The methodologies described herein may be implemented by various means depending upon applications according to particular examples. For example, such methodologies may be implemented in hardware, firmware, software, or combinations thereof. In a hardware implementation, for example, a processing unit may be implemented within one or more application specific integrated circuits ("ASICs"), digital signal processors ("DSPs"), digital signal processing devices ("DSPDs"), programmable logic devices ("PLDs"), field programmable gate arrays ("FPGAs"), processors, controllers, micro-controllers, microprocessors, electronic devices, other devices units designed to perform the functions described herein, or combinations thereof.

[0065] Some portions of the detailed description included herein are presented in terms of algorithms or symbolic representations of operations on binary digital signals stored within a memory of a specific apparatus or special purpose computing device or platform. In the context of this particular specification, the term specific apparatus or the like includes a general purpose computer once it is programmed to perform particular operations pursuant to instructions from program software. Algorithmic descriptions or symbolic representations are examples of techniques used by those of ordinary skill in the signal processing or related arts to convey the substance of their work to others skilled in the art. An algorithm is here, and generally, is considered to be a self-consistent sequence of operations or similar signal processing leading to a desired result. In this context, operations or

processing involve physical manipulation of physical quantities. Typically, although not necessarily, such quantities may take the form of electrical or magnetic signals capable of being stored, transferred, combined, compared or otherwise manipulated. It has proven convenient at times, principally for reasons of common usage, to refer to such signals as bits, data, values, elements, symbols, characters, terms, numbers, numerals, or the like. It should be understood, however, that all of these or similar terms are to be associated with appropriate physical quantities and are merely convenient labels. Unless specifically stated otherwise, as apparent from the discussion herein, it is appreciated that throughout this specification discussions utilizing terms such as "processing," "computing," "calculating," "determining" or the like refer to actions or processes of a specific apparatus, such as a special purpose computer, special purpose computing apparatus or a similar special purpose electronic computing device. In the context of this specification, therefore, a special purpose computer or a similar special purpose electronic computing device is capable of manipulating or transforming signals, typically represented as physical electronic or magnetic quantities within memories, registers, or other information storage devices, transmission devices, or display devices of the special purpose computer or similar special purpose electronic computing device.

[0066] Wireless communication techniques described herein may be in connection with various wireless communications networks such as a wireless wide area network ("WWAN"), a wireless local area network ("WLAN"), a wireless personal area network (WPAN), and so on. The term "network" and "system" may be used interchangeably herein. A WWAN may be a Code Division Multiple Access ("CDMA") network, a Time Division Multiple Access ("TDMA") network, a Frequency Division Multiple Access ("FDMA") network, an Orthogonal Frequency Division Multiple Access ("OFDMA") network, a Single-Carrier Frequency Division Multiple Access ("SC-FDMA") network, or any combination of the above networks, and so on. A CDMA network may implement one or more radio access technologies ("RATs") such as cdma2000, Wideband-CDMA ("W-CDMA"), to name just a few radio technologies. Here, cdma2000 may include technologies

implemented according to IS-95, IS-2000, and IS-856 standards. A TDMA network may implement Global System for Mobile Communications ("GSM"), Digital Advanced Mobile Phone System ("D-AMPS"), or some other RAT. GSM and W-CDMA are described in documents from a consortium named "3rd Generation Partnership Project" ("3GPP"). Cdma2000 is described in documents from a consortium named "3rd Generation Partnership Project 2" ("3GPP2"). 3GPP and 3GPP2 documents are publicly available. 4G Long Term Evolution ("LTE") communications networks may also be implemented in accordance with claimed subject matter, in an aspect. A WLAN may comprise an IEEE 802.11x network, and a WPAN may comprise a Bluetooth network, an IEEE 802.15x, for example. Wireless communication implementations described herein may also be used in connection with any combination of WWAN, WLAN or WPAN.

[0067] In another aspect, as previously mentioned, a wireless transmitter or access point may comprise a femto cell, utilized to extend cellular telephone service into a business or home. In such an implementation, one or more MS's may communicate with a femto cell via a code division multiple access ("CDMA") cellular communication protocol, for example, and the femto cell may provide the MS access to a larger cellular telecommunication network by way of another broadband network such as the Internet.

[0068] Techniques described herein may be used with an SPS that includes any one of several GNSS and/or combinations of GNSS. Furthermore, such techniques may be used with positioning systems that utilize terrestrial transmitters acting as "pseudolites", or a combination of SV's and such terrestrial transmitters. Terrestrial transmitters may, for example, include ground-based transmitters that broadcast a PN code or other ranging code (e.g., similar to a GPS or CDMA cellular signal). Such a transmitter may be assigned a unique PN code so as to permit identification by a remote receiver. Terrestrial transmitters may be useful, for example, to augment an SPS in situations where SPS signals from an orbiting SV might be unavailable, such as in tunnels, mines, buildings, urban canyons or other enclosed areas. Another implementation of pseudolites is known as radio-beacons. The term "SV", as used herein, is intended to include terrestrial

transmitters acting as pseudolites, equivalents of pseudolites, and possibly others. The terms "SPS signals" and/or "SV signals", as used herein, is intended to include SPS-like signals from terrestrial transmitters, including terrestrial transmitters acting as pseudolites or equivalents of pseudolites.

[0069] An access point (AP) may comprise a land-based wireless transmitter that allows an MS, among other wireless devices, to connect to a wired network using Wi-Fi, Bluetooth, or any of a number of other standards, for example. In one implementation, an AP may comprise a personal area network transceiver such as Bluetooth or Zigbee transceivers, for example. In another implementation, an AP may comprise a femto cell, and both terms "AP" and "femto cell" may be used interchangeably unless otherwise indicated. Further, an AP may comprise a base station. In still another implementation, an AP may comprise a wireless network access point, and both terms "AP" and "wireless network access point" may be used interchangeably unless otherwise indicated wireless network access point. For example, a wireless network access point may comprise a network access point to allow one or more MS's to access wireless services, though claimed subject matter is not limited in this respect. A plurality of APs may be placed in a variety of known locations in an area such as an office building, shopping mall, suburban or urban area, and so on.

[0070] In a particular implementation, assistance information may be provided to an MS from a local server through synchronous or asynchronous wireless communication links. The MS may then locally store received assistance information in a local memory. Such assistance information may then be shared among one or more MS's via peer-to-peer wireless communication links. It should be understood, however, that in larger indoor areas with multiple access points and feasible routes, such assistance information may be quite voluminous so as to tax available bandwidth in wireless communication links and data storage space on mobile stations.

[0071] The terms, "and," and "or" as used herein may include a variety of meanings that will depend at least in part upon the context in which it is used. Typically, "or" if used to associate a list, such as A, B or C, is intended to mean A,

B, and C, here used in the inclusive sense, as well as A, B or C, here used in the exclusive sense. Reference throughout this specification to "one example" or "an example" means that a particular feature, structure, or characteristic described in connection with the example is included in at least one example of claimed subject matter. Thus, the appearances of the phrase "in one example" or "an example" in various places throughout this specification are not necessarily all referring to the same example. Furthermore, the particular features, structures, or characteristics may be combined in one or more examples. Examples described herein may include machines, devices, engines, or apparatuses that operate using digital signals. Such signals may comprise electronic signals, optical signals, electromagnetic signals, or any form of energy that provides information between locations.

[0072] While there has been illustrated and described what are presently considered to be example features, it will be understood by those skilled in the art that various other modifications may be made, and equivalents may be substituted, without departing from claimed subject matter. Additionally, many modifications may be made to adapt a particular situation to the teachings of claimed subject matter without departing from the central concept described herein. Therefore, it is intended that claimed subject matter not be limited to the particular examples disclosed, but that such claimed subject matter may also include all aspects falling within the scope of appended claims, and equivalents thereof.

CLAIMS

1. A method for location determination, the method comprising, at a first mobile station:

receiving a request for positioning assistance data from a second mobile station over a communication link; and

transmitting one or more messages to the second mobile station in response to said request, wherein said one or more messages include the requested positioning assistance data, wherein said first mobile station is on a synchronous network, wherein said requested positioning assistance data comprises at least a current time according to said synchronous network and a time uncertainty.

2. The method of claim 1, wherein said second mobile station is on an asynchronous network.

3. The method of claim 1, wherein said positioning assistance data comprises Doppler windows.

4. The method of claim 1, wherein said communication link comprises a peer-to-peer communication link.

5. The method of claim 1, wherein said request for positioning assistance data comprises a broadcast available to more than one mobile station.

6. A mobile station comprising:

a receiver to receive a request for positioning assistance data from another mobile station over a communication link; and

a transmitter to transmit one or more messages to said another mobile station in response to said request, wherein said one or more messages include the requested positioning assistance data, wherein said mobile station is on a

synchronous network, wherein said requested positioning assistance data comprises at least a current time according to said synchronous network and a time uncertainty.

7. The mobile station of claim 6, wherein said another mobile station is on an asynchronous network.

8. The mobile station of claim 6, wherein said positioning assistance data further comprises Doppler windows.

9. The mobile station of claim 6, wherein said communication link comprises a peer-to-peer communication link.

10. An article comprising:
a storage medium of a first mobile station comprising machine-readable instructions stored thereon which are executable by a special purpose computing apparatus to:

process a request for positioning assistance data from a second mobile station over a communication link; and

initiate transmission of one or more messages to the second mobile station in response to said request, wherein said one or more messages include the requested positioning assistance data, wherein said first mobile station is on a synchronous network.

11. The article of claim 10, wherein said second mobile station is on an asynchronous network.

12. The article of claim 10, wherein said positioning assistance data comprises Doppler windows.

13. The article of claim 10, wherein said communication link comprises a peer-to-peer communication link.

14. The article of claim 10, wherein said request for positioning assistance data comprises a broadcast available to more than one mobile station.

15. A mobile station comprising:

means for receiving a request for positioning assistance data from another mobile station over a communication link; and

means for transmitting one or more messages to said another mobile station in response to said request, wherein said one or more messages include the requested positioning assistance data, wherein said mobile station is on a synchronous network.

16. The mobile station of claim 15, wherein said another mobile station is on an asynchronous network.

17. The mobile station of claim 15, wherein said positioning assistance data comprises Doppler windows.

18. The mobile station of claim 15, wherein said communication link comprises a peer-to-peer communication link.

19. The mobile station of claim 15, wherein said request for positioning assistance data comprises a broadcast available to more than one mobile station.

20. A method for location determination, the method comprising, at a first mobile station:

transmitting a broadcast message through a wireless communication link requesting positioning assistance data;

receiving, in response to said broadcast message, one or more response messages from a second mobile station on a synchronous network, wherein said one or more response messages include the requested positioning assistance data; and

applying said positioning assistance data to acquisition of a network signal.

21. The method of claim 20, wherein said network signal comprises a satellite positioning system (SPS) signal.

22. The method of claim 20, wherein said network signal comprises a land-based signal.

23. The method of claim 20, wherein said positioning assistance data comprises an estimate of time according to said synchronous network.

24. The method of claim 20, wherein said positioning assistance data further comprises a time uncertainty.

25. The method of claim 23, further comprising:

determining whether said estimate of time according to said synchronous network is more accurate than an estimate of time in possession of said first mobile station before said receiving, said determining based, at least in part, on said time uncertainty.

26. The method of claim 25, wherein said estimate of time in possession of said first mobile station before said receiving comprises a time reference based, at least in part, on an internal clock of said first mobile station.

27. The method of claim 20, wherein said first mobile station is on an asynchronous network.

28. The method of claim 20, wherein said positioning assistance data further comprises Doppler windows.

29. The method of claim 20, wherein said wireless communication link comprises a peer-to-peer communication link.

30. A mobile station comprising:
a transmitter to transmit a broadcast message through a wireless communication link requesting positioning assistance data;
a receiver to receive, in response to said broadcast message, one or more response messages from another mobile station on a synchronous network, wherein said one or more response messages include the requested positioning assistance data; and
a processor to:
apply said positioning assistance data to acquisition of a satellite positioning system (SPS) signal.

31. The mobile station of claim 30, wherein said positioning assistance data comprises an estimate of time according to said synchronous network.

32. The mobile station of claim 31, wherein said positioning assistance data further comprises a time uncertainty.

33. The mobile station of claim 30, wherein said mobile station is on an asynchronous network.

34. The mobile station of claim 30, wherein said positioning assistance data comprises Doppler windows.

35. The mobile station of claim 30, wherein said wireless communication link comprises a peer-to-peer communication link.

36. An article comprising:

A storage medium comprising machine-readable instructions stored thereon which are executable by a special purpose computing apparatus in a mobile station to:

initiate transmission of a broadcast message through a wireless communication link requesting positioning assistance data; and

apply positioning assistance data to acquisition of a satellite positioning system (SPS) signal, wherein said positioning assistance data is included in one or more response messages received in response to said broadcast message from another mobile station on a synchronous network.

37. The article of claim 36, wherein said positioning assistance data comprises an estimate of time according to said synchronous network.

38. The article of claim 37, wherein said positioning assistance data further comprises a time uncertainty.

39. The article of claim 36, wherein said mobile station is on an asynchronous network.

40. The article of claim 36, wherein said positioning assistance data comprises Doppler windows.

41. The article of claim 36, wherein said wireless communication link comprises a peer-to-peer communication link.

42. A mobile station comprising:

means for transmitting a broadcast message through a wireless communication link requesting positioning assistance data;

means for receiving, in response to said broadcast message, one or more response messages from another mobile station on a synchronous network,

wherein said one or more response messages include the requested positioning assistance data; and

means for applying said positioning assistance data to acquisition of a satellite positioning system (SPS) signal.

43. The mobile station of claim 42, wherein said positioning assistance data comprises an estimate of time according to said synchronous network.

44. The mobile station of claim 43, wherein said positioning assistance data further comprises a time uncertainty.

45. The mobile station of claim 42, wherein said mobile station is on an asynchronous network.

46. The mobile station of claim 42, wherein said positioning assistance data comprises Doppler windows.

47. The mobile station of claim 42, wherein said wireless communication link comprises a peer-to-peer communication link.

48. A method for location determination, the method comprising, at a first mobile station:

transmitting a broadcast message through a wireless communication link requesting positioning assistance data;

receiving, in response to said broadcast message, one or more response messages from a second mobile station and a third mobile station on a synchronous network, wherein said one or more response messages include the requested positioning assistance data comprising a first time uncertainty corresponding to said second mobile station and a second time uncertainty corresponding to said third mobile station; and

comparing said first and second time uncertainties to determine whether to apply said positioning assistance data of said second mobile station or said third mobile station to acquisition of a satellite positioning system (SPS) signal.

49. The method of claim 48, wherein said first mobile station is on an asynchronous network.

50. The method of claim 48, wherein said positioning assistance data comprises Doppler windows.

51. The method of claim 48, wherein said wireless communication link comprises a peer-to-peer communication link.

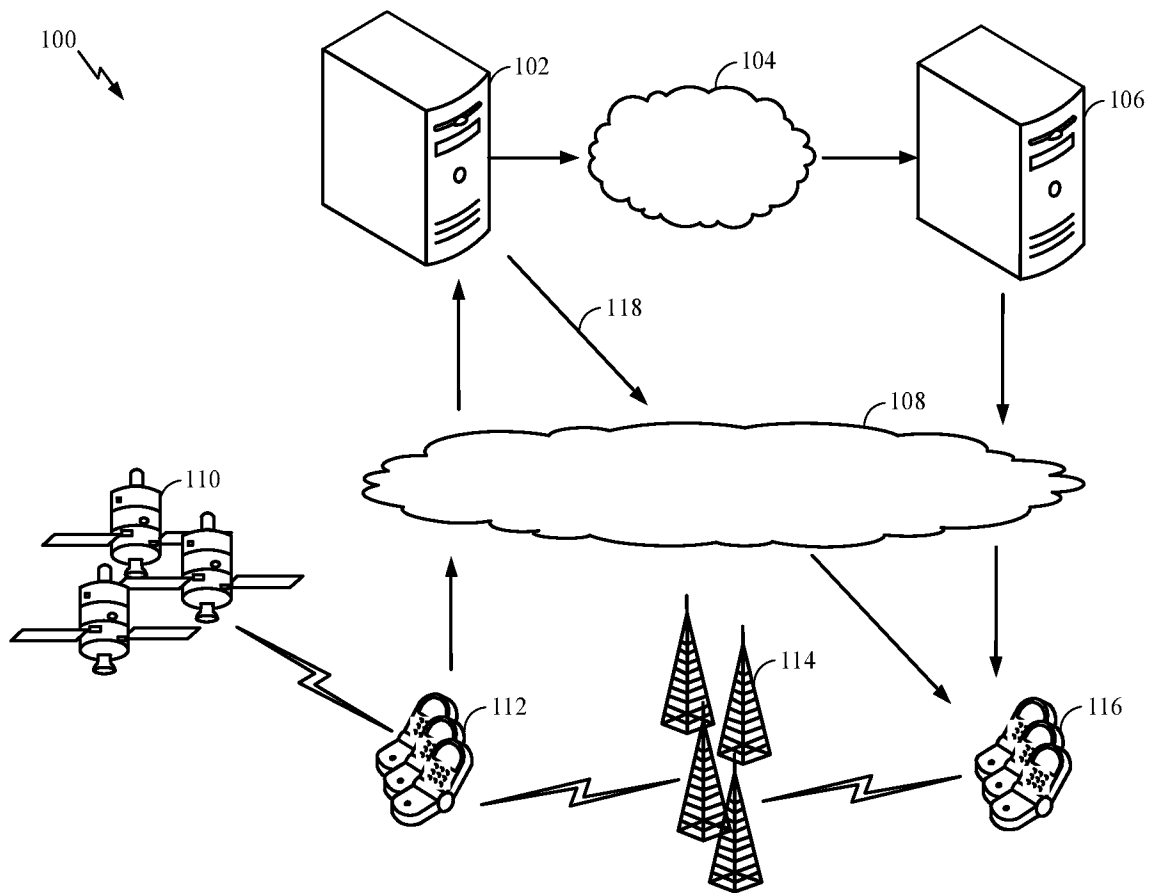

FIG. 1

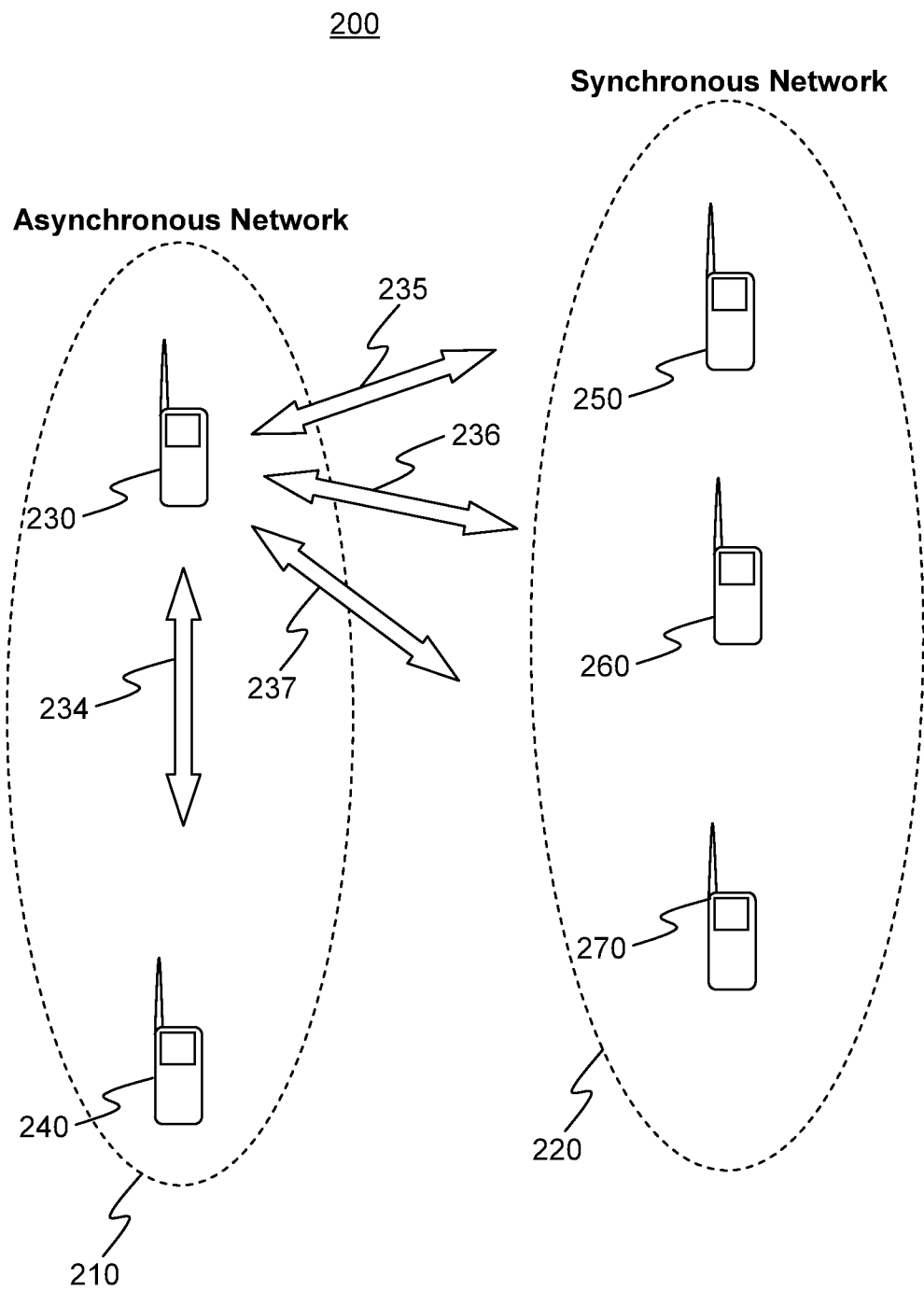

FIG. 2

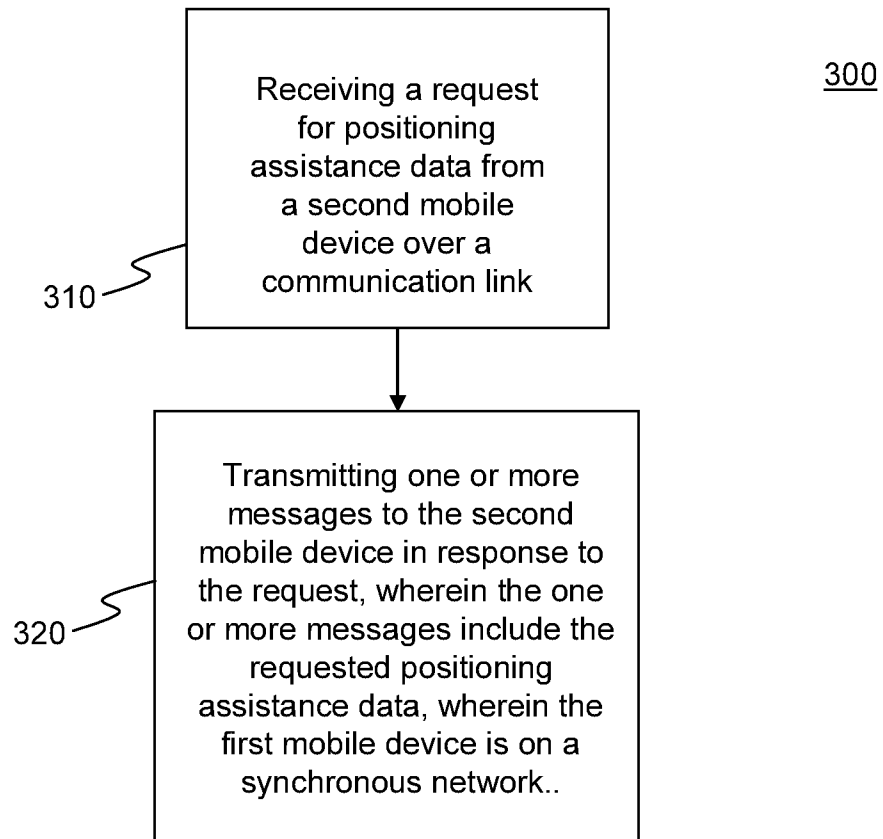

FIG. 3

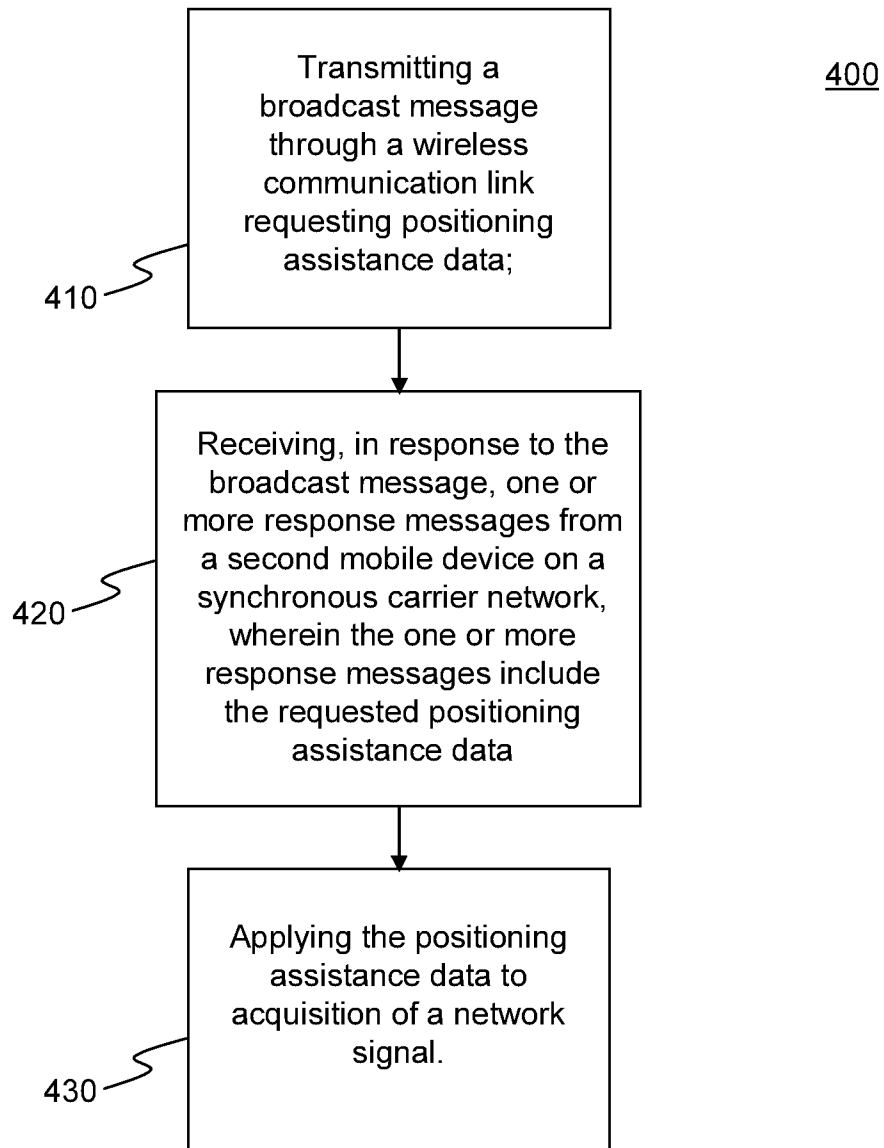

FIG. 4

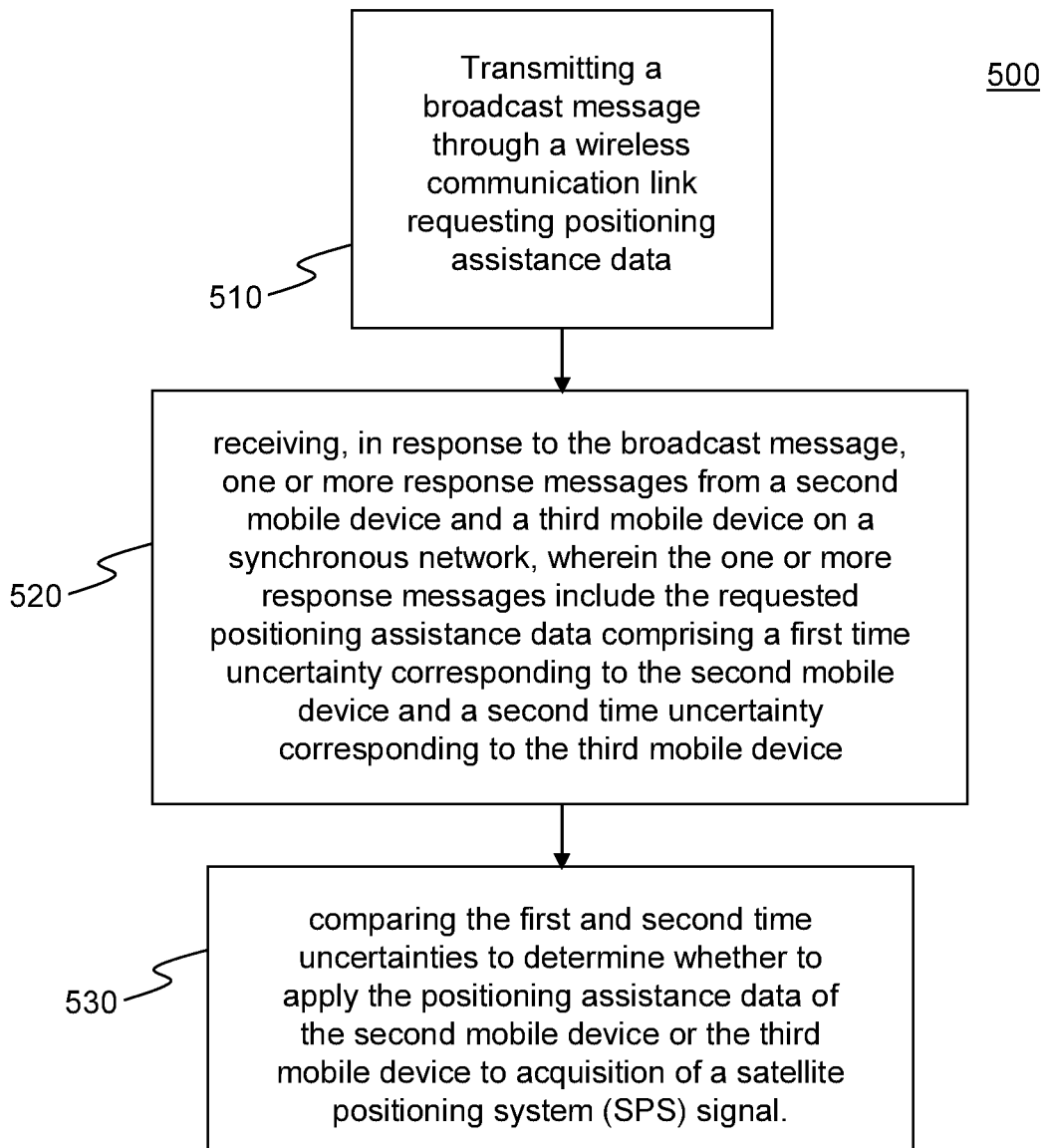

FIG. 5

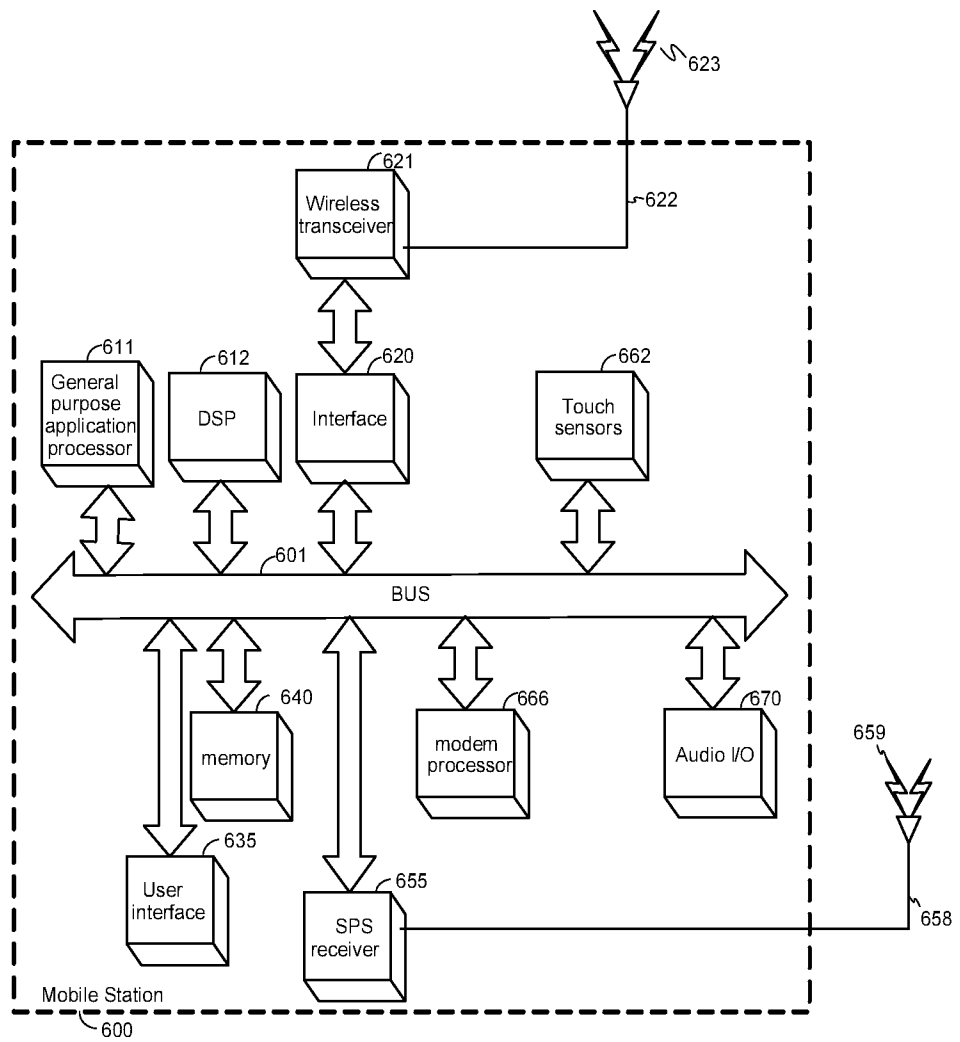

FIG. 6

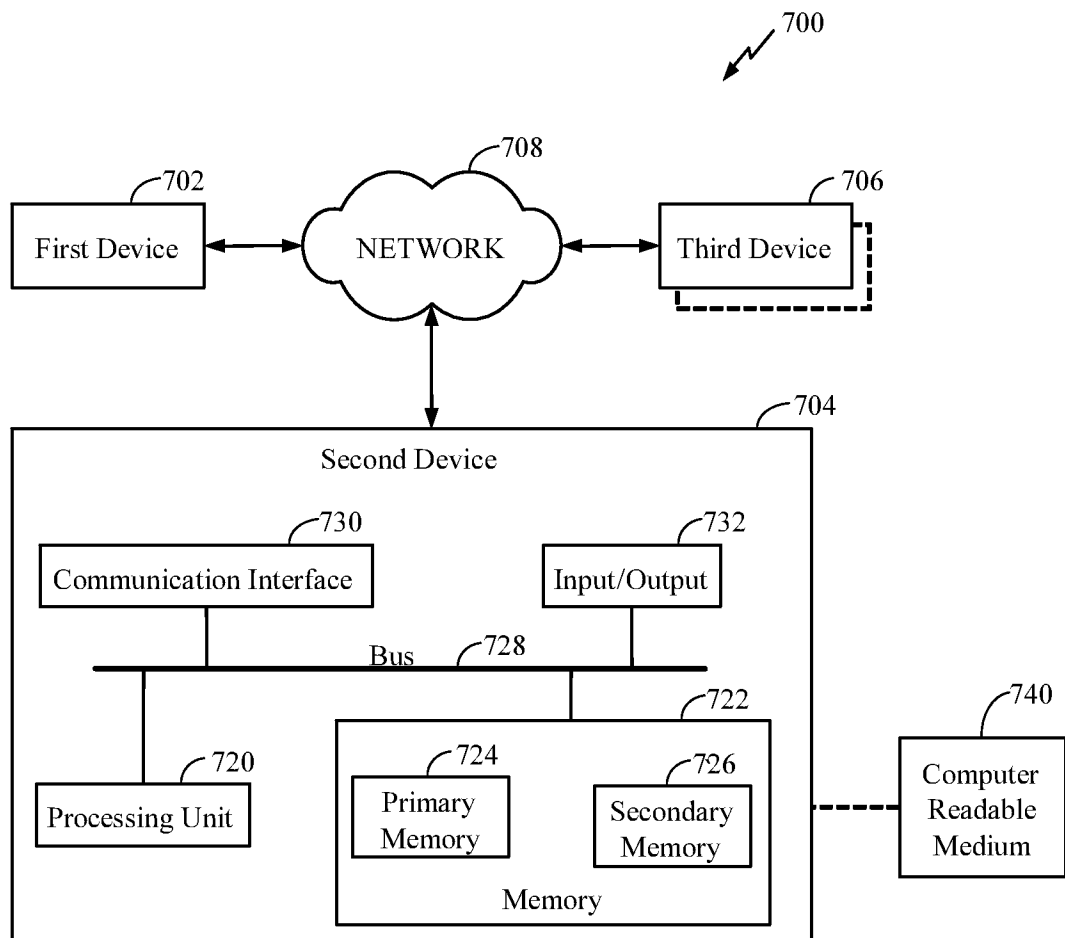

FIG. 7

INTERNATIONAL SEARCH REPORT

International application No
PCT/US2014/020047

A. CLASSIFICATION OF SUBJECT MATTER
INV. G01S19/05 G01S5/00
ADD.

According to International Patent Classification (IPC) or to both national classification and IPC

B. FIELDS SEARCHED

Minimum documentation searched (classification system followed by classification symbols)
G01S

Documentation searched other than minimum documentation to the extent that such documents are included in the fields searched

Electronic data base consulted during the international search (name of data base and, where practicable, search terms used)

EPO-Internal, WPI Data

C. DOCUMENTS CONSIDERED TO BE RELEVANT

Category*	Citation of document, with indication, where appropriate, of the relevant passages	Relevant to claim No.
X	US 2007/024498 A1 (KORNELUK JOSE E [US] ET AL) 1 February 2007 (2007-02-01)	1-47
A	claims 1-4 paragraphs [0016], [0017] paragraphs [0019] - [0022]	48-51
A	----- WO 2006/134414 A1 (NOKIA CORP [FI]; SYRJAERINNE JARI [FI]; VALIO HARRI [FI]) 21 December 2006 (2006-12-21) paragraph [0045]	1-51
A	----- WO 2008/033785 A2 (QUALCOMM INC [US]; PON RAYMAN WAI [US]) 20 March 2008 (2008-03-20) paragraph [0104]	1-51
	----- -/-	



Further documents are listed in the continuation of Box C.



See patent family annex.

* Special categories of cited documents :

"A" document defining the general state of the art which is not considered to be of particular relevance

"E" earlier application or patent but published on or after the international filing date

"L" document which may throw doubts on priority claim(s) or which is cited to establish the publication date of another citation or other special reason (as specified)

"O" document referring to an oral disclosure, use, exhibition or other means

"P" document published prior to the international filing date but later than the priority date claimed

"T" later document published after the international filing date or priority date and not in conflict with the application but cited to understand the principle or theory underlying the invention

"X" document of particular relevance; the claimed invention cannot be considered novel or cannot be considered to involve an inventive step when the document is taken alone

"Y" document of particular relevance; the claimed invention cannot be considered to involve an inventive step when the document is combined with one or more other such documents, such combination being obvious to a person skilled in the art

"&" document member of the same patent family

Date of the actual completion of the international search

23 May 2014

Date of mailing of the international search report

30/05/2014

Name and mailing address of the ISA/

European Patent Office, P.B. 5818 Patentlaan 2
NL - 2280 HV Rijswijk
Tel. (+31-70) 340-2040,
Fax: (+31-70) 340-3016

Authorized officer

Ó Donnabháin, C

INTERNATIONAL SEARCH REPORT

International application No
PCT/US2014/020047

C(Continuation). DOCUMENTS CONSIDERED TO BE RELEVANT		
Category*	Citation of document, with indication, where appropriate, of the relevant passages	Relevant to claim No.
A	US 2006/279457 A1 (OSTER YANN [FR]) 14 December 2006 (2006-12-14) claim 1 abstract -----	1-51
A	US 2002/098849 A1 (BLOEBAUM L SCOTT [US] ET AL) 25 July 2002 (2002-07-25) paragraph [0017] paragraph [0019] - paragraph [0027] paragraph [0046] claims 2,4,6 -----	1-51

INTERNATIONAL SEARCH REPORT

Information on patent family members

International application No

PCT/US2014/020047

Patent document cited in search report	Publication date	Patent family member(s)	Publication date
US 2007024498	A1	01-02-2007	AR 054594 A1 27-06-2007
			CN 101558322 A 14-10-2009
			EP 1929326 A2 11-06-2008
			JP 5060479 B2 31-10-2012
			JP 2009503501 A 29-01-2009
			KR 20080024220 A 17-03-2008
			US 2007024498 A1 01-02-2007
			WO 2007018781 A2 15-02-2007
WO 2006134414	A1	21-12-2006	AU 2005333117 A1 21-12-2006
			BR PI0520294 A2 29-09-2009
			CA 2611933 A1 21-12-2006
			CN 101198883 A 11-06-2008
			EP 1891456 A1 27-02-2008
			JP 2008545992 A 18-12-2008
			KR 20080020681 A 05-03-2008
			TW I406556 B 21-08-2013
			US 2006290566 A1 28-12-2006
			US 2012062416 A1 15-03-2012
			WO 2006134414 A1 21-12-2006
WO 2008033785	A2	20-03-2008	BR PI0716732 A2 17-09-2013
			CA 2660878 A1 20-03-2008
			CN 101517429 A 26-08-2009
			CN 103760581 A 30-04-2014
			EP 2069816 A2 17-06-2009
			JP 2010503863 A 04-02-2010
			JP 2012255789 A 27-12-2012
			KR 20090058022 A 08-06-2009
			TW 200821613 A 16-05-2008
			TW 201202736 A 16-01-2012
			US 2008070497 A1 20-03-2008
			US 2011298662 A1 08-12-2011
			WO 2008033785 A2 20-03-2008
US 2006279457	A1	14-12-2006	CN 1877359 A 13-12-2006
			EP 1731918 A1 13-12-2006
			FR 2886736 A1 08-12-2006
			US 2006279457 A1 14-12-2006
US 2002098849	A1	25-07-2002	AT 430946 T 15-05-2009
			AU 2002232915 A1 06-08-2002
			EP 1356314 A2 29-10-2003
			US 2002098849 A1 25-07-2002
			WO 02059640 A2 01-08-2002