

(19) World Intellectual Property Organization  
International Bureau



(43) International Publication Date  
22 April 2004 (22.04.2004)

PCT

(10) International Publication Number  
WO 2004/034217 A3

- (51) International Patent Classification<sup>7</sup>: G06F 17/60, 17/30
- (74) Agents: LIENESCH, Theodore, D. et al.; Thompson Hine LLP, 2000 Courthouse Plaza NE, 10 West Second Street, Dayton, OH 45402-1758 (US).
- (21) International Application Number: PCT/US2003/031945
- (81) Designated States (national): AE, AG, AL, AM, AT, AU, AZ, BA, BB, BG, BR, BY, BZ, CA, CH, CN, CO, CR, CU, CZ, DE, DK, DM, DZ, EC, EE, EG, ES, FI, GB, GD, GE, GH, GM, HR, HU, ID, IL, IN, IS, JP, KE, KG, KP, KR, KZ, LC, LK, LR, LS, LT, LU, LV, MA, MD, MG, MK, MN, MW, MX, MZ, NI, NO, NZ, OM, PG, PH, PL, PT, RO, RU, SC, SD, SE, SG, SK, SL, SY, TJ, TM, TN, TR, TT, TZ, UA, UG, UZ, VC, VN, YU, ZA, ZM, ZW.
- (22) International Filing Date: 8 October 2003 (08.10.2003)
- (25) Filing Language: English
- (26) Publication Language: English
- (30) Priority Data: 60/416,798 8 October 2002 (08.10.2002) US
- (84) Designated States (regional): ARIPO patent (GH, GM, KE, LS, MW, MZ, SD, SL, SZ, TZ, UG, ZM, ZW), Eurasian patent (AM, AZ, BY, KG, KZ, MD, RU, TJ, TM), European patent (AT, BE, BG, CH, CY, CZ, DE, DK, EE, ES, FI, FR, GB, GR, HU, IE, IT, LU, MC, NL, PT, RO, SE, SI, SK, TR), OAPI patent (BF, BJ, CF, CG, CI, CM, GA, GN, GQ, GW, ML, MR, NE, SN, TD, TG).
- (71) Applicant: OMNICARE, INC. [US/US]; 1600 RiverCenter II, 100 East RiverCenter Boulevard, Covington, KY 41011 (US).
- (72) Inventor: KALIES, Ralph, F.; 5772 Kumbier Road, Pickett, WI 54964 (US).

[Continued on next page]

(54) Title: SYSTEM FOR ASSIMILATING AND USING PHARMACY DATA

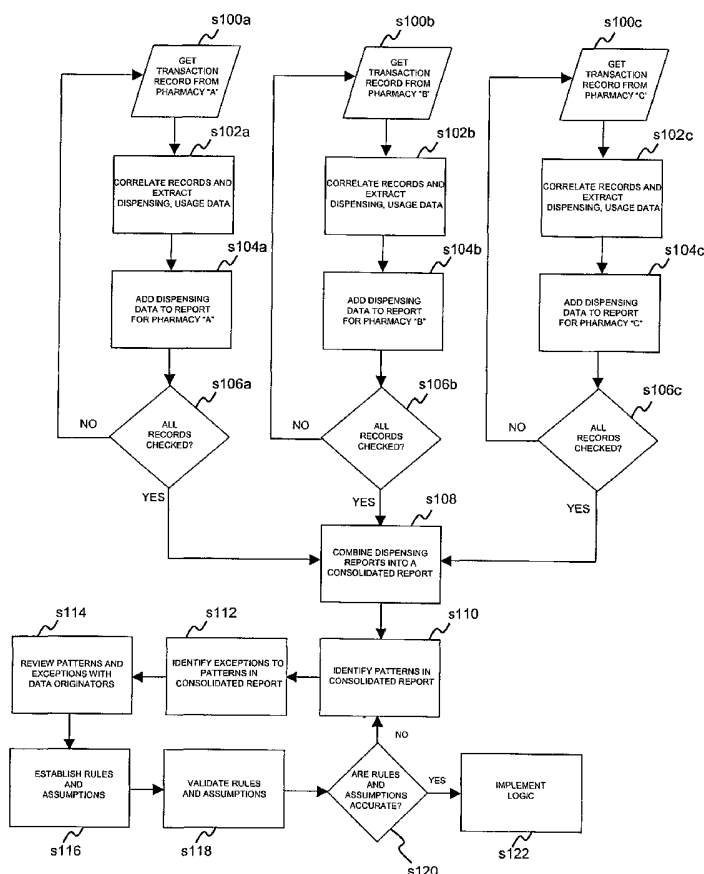

(57) Abstract: A system for assimilating and using pharmacy data to determine actual consumption of medications from particular sources, such as pharmaceutical companies (figure 1). Transaction records are accumulated and correlated, and medication dispensing and usage data is extracted to determine actual consumption information (Figure 1). In an alternate embodiment, the transaction records and dispensing data are examined for identifiable usage patterns (Figure 2). The patterns form the basis for a set of rules that can then be used to calculate actual consumption data from transaction records (Figure 2).

WO 2004/034217 A3



**Published:**

— *with international search report*

**(88) Date of publication of the international search report:**

5 August 2004

*For two-letter codes and other abbreviations, refer to the "Guidance Notes on Codes and Abbreviations" appearing at the beginning of each regular issue of the PCT Gazette.*

**INTERNATIONAL SEARCH REPORT**

International application No.

PCT/US03/31945

**A. CLASSIFICATION OF SUBJECT MATTER**

IPC(7) : G06F 17/60 17/30  
 US CL : 705/2,3 707/104.1

According to International Patent Classification (IPC) or to both national classification and IPC

**B. FIELDS SEARCHED**

Minimum documentation searched (classification system followed by classification symbols)  
 U.S. : 705/2,3 707/104.1

Documentation searched other than minimum documentation to the extent that such documents are included in the fields searched

Electronic data base consulted during the international search (name of data base and, where practicable, search terms used)

**C. DOCUMENTS CONSIDERED TO BE RELEVANT**

Category *	Citation of document, with indication, where appropriate, of the relevant passages	Relevant to claim No.
A,P	US 6,697,783 B1 (BRINKMAN et al.) 24 February 2004(24.02.04), column 4, lines 6-67.	1-20
A,P	US 6,694,334 B2 (DULONG et al.) February 17 2004 (17.02.04), column 3, lines 1-67.	1-20

Further documents are listed in the continuation of Box C.

See patent family annex.

\* Special categories of cited documents:

"A" document defining the general state of the art which is not considered to be of particular relevance

"E" earlier application or patent published on or after the international filing date

"L" document which may throw doubts on priority claim(s) or which is cited to establish the publication date of another citation or other special reason (as specified)

"O" document referring to an oral disclosure, use, exhibition or other means

"P" document published prior to the international filing date but later than the priority date claimed

"T"

later document published after the international filing date or priority date and not in conflict with the application but cited to understand the principle or theory underlying the invention

"X"

document of particular relevance; the claimed invention cannot be considered novel or cannot be considered to involve an inventive step when the document is taken alone

"Y"

document of particular relevance; the claimed invention cannot be considered to involve an inventive step when the document is combined with one or more other such documents, such combination being obvious to a person skilled in the art

"&"

document member of the same patent family

Date of the actual completion of the international search

02 April 2004 (02.04.2004)

Date of mailing of the international search report

20 APR 2004

Name and mailing address of the ISA/US

Mail Stop PCT, Attn: ISA/US  
 Commissioner for Patents  
 P.O. Box 1450  
 Alexandria, Virginia 22313-1450

Facsimile No. (703)305-3230

Authorized officer

Yicun Wu

*Yicun Wu*

Telephone No. 703-305-4889