

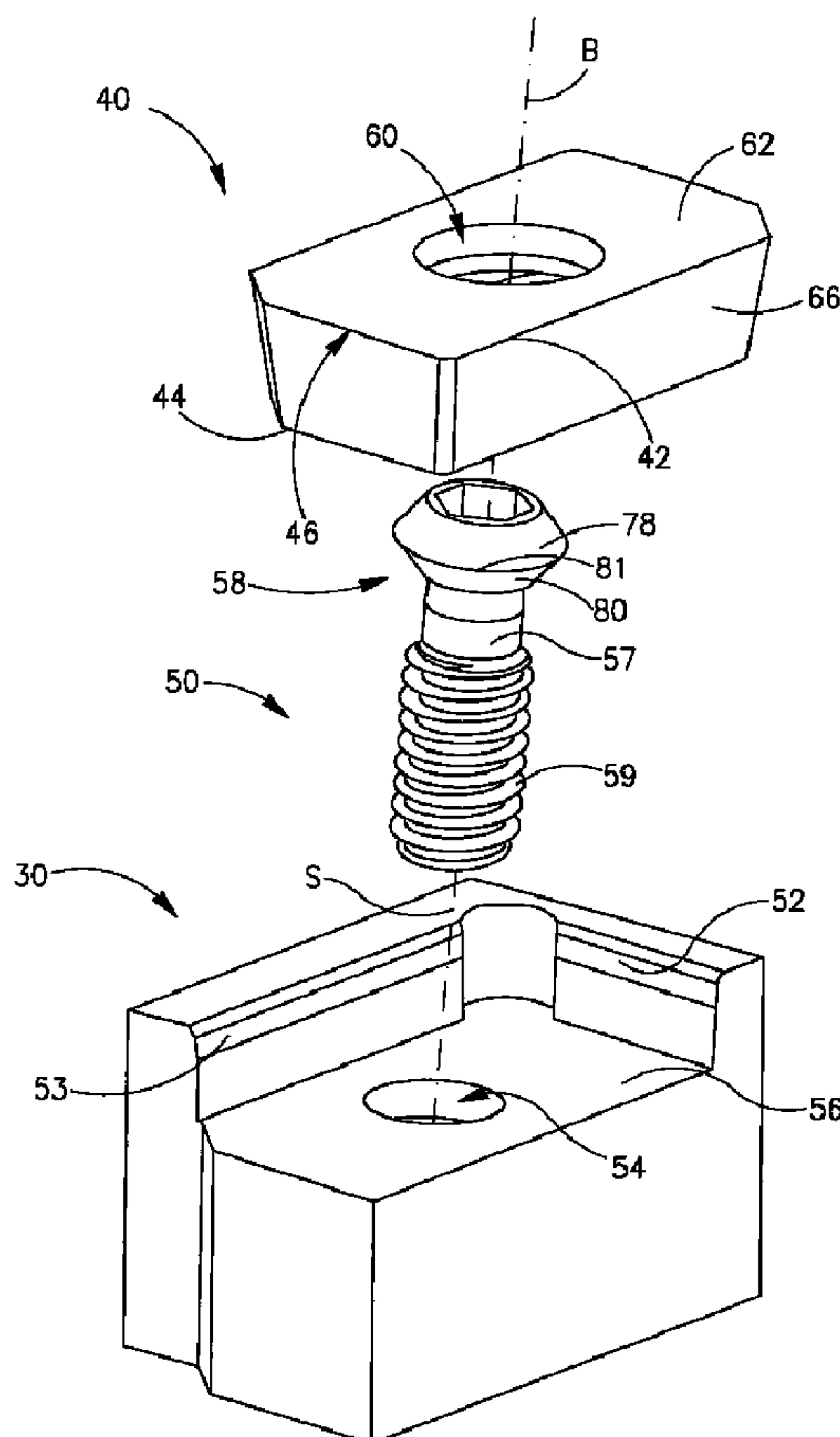

(86) **Date de dépôt PCT/PCT Filing Date:** 2010/03/28
(87) **Date publication PCT/PCT Publication Date:** 2010/11/04
(45) **Date de délivrance/Issue Date:** 2016/04/12
(85) **Entrée phase nationale/National Entry:** 2011/10/12
(86) **N° demande PCT/PCT Application No.:** IL 2010/000263
(87) **N° publication PCT/PCT Publication No.:** 2010/125554
(30) **Priorité/Priority:** 2009/04/26 (IL198376)

(51) **Cl.Int./Int.Cl.** **B23C 5/20** (2006.01),
B23C 5/22 (2006.01)
(72) **Inventeur/Inventor:**
HECHT, GIL, IL
(73) **Propriétaire/Owner:**
ISCAR LTD., IL
(74) **Agent:** DIMOCK STRATTON LLP

(54) **Titre : PLAQUETTE DE COUPE ET ENSEMBLE PLAQUETTE DE COUPE**
(54) **Title: CUTTING INSERT AND CUTTING INSERT ASSEMBLY**



(57) **Abrégé/Abstract:**

A cutting insert assembly (22) having an insert pocket (30) having a pocket bore (54), a cutting insert (40,140,240,340) and a fastening member (50) coupling the cutting insert (40,140,240,340) in the insert pocket (30). The cutting insert (40,140,240,340)



(57) Abrégé(suite)/Abstract(continued):

having a cutting insert bore (60,160,260,360), a first surface (62,162,362), a second surface (64,164,364) and a peripheral surface (66,166,366) extending there-between. The first and second surfaces ((62, 162, 362), (64, 164, 364)) meeting the peripheral surface (66,166,366) at first and second peripheral edges (42,142,342,44,144,344), respectively, at least a portion of at least one of the first and second peripheral edges (42,142,342,44,144,344) forming a cutting edge (46,146,346). The cutting insert bore (60,160,260,360) having at least two portions, the smallest of which, has an oval cross section allowing a for quick replacing or indexing of the cutting insert (40,140,240,340), without having to completely remove the fastening member (50) from the pocket bore (54).

(12) INTERNATIONAL APPLICATION PUBLISHED UNDER THE PATENT COOPERATION TREATY (PCT)

(19) World Intellectual Property Organization
International Bureau(43) International Publication Date
4 November 2010 (04.11.2010)(10) International Publication Number
WO 2010/125554 A1(51) International Patent Classification:
B23C 5/20 (2006.01) *B23C 5/22* (2006.01)(21) International Application Number:
PCT/IL2010/000263(22) International Filing Date:
28 March 2010 (28.03.2010)

(25) Filing Language: English

(26) Publication Language: English

(30) Priority Data:
198376 26 April 2009 (26.04.2009) IL(71) Applicant (for all designated States except US): **ISCAR LTD.** [IL/IL]; P.O. Box 11, 24959 Tefen (IL).

(72) Inventor; and

(75) Inventor/Applicant (for US only): **HECHT, Gil** [IL/IL];
30/18 Ahad Ha'am Street, 22443 Nahariya (IL).(74) Agent: **ISCAR LTD., PATENT DEPARTMENT**; P.O.
Box 11, 24959 Tefen (IL).

(81) Designated States (unless otherwise indicated, for every kind of national protection available): AE, AG, AL, AM, AO, AT, AU, AZ, BA, BB, BG, BH, BR, BW, BY, BZ, CA, CH, CL, CN, CO, CR, CU, CZ, DE, DK, DM, DO, DZ, EC, EE, EG, ES, FI, GB, GD, GE, GH, GM, GT, HN, HR, HU, ID, IL, IN, IS, JP, KE, KG, KM, KN, KP, KR, KZ, LA, LC, LK, LR, LS, LT, LU, LY, MA, MD, ME, MG, MK, MN, MW, MX, MY, MZ, NA, NG, NI, NO, NZ, OM, PE, PG, PH, PL, PT, RO, RS, RU, SC, SD, SE, SG, SK, SL, SM, ST, SV, SY, TH, TJ, TM, TN, TR, TT, TZ, UA, UG, US, UZ, VC, VN, ZA, ZM, ZW.

(84) Designated States (unless otherwise indicated, for every kind of regional protection available): ARIPO (BW, GH, GM, KE, LR, LS, MW, MZ, NA, SD, SL, SZ, TZ, UG, ZM, ZW), Eurasian (AM, AZ, BY, KG, KZ, MD, RU, TJ, TM), European (AT, BE, BG, CH, CY, CZ, DE, DK, EE, ES, FI, FR, GB, GR, HR, HU, IE, IS, IT, LT, LU, LV, MC, MK, MT, NL, NO, PL, PT, RO, SE, SI, SK, SM, TR), OAPI (BF, BJ, CF, CG, CI, CM, GA, GN, GQ, GW, ML, MR, NE, SN, TD, TG).

[Continued on next page]

(54) Title: CUTTING INSERT AND CUTTING INSERT ASSEMBLY

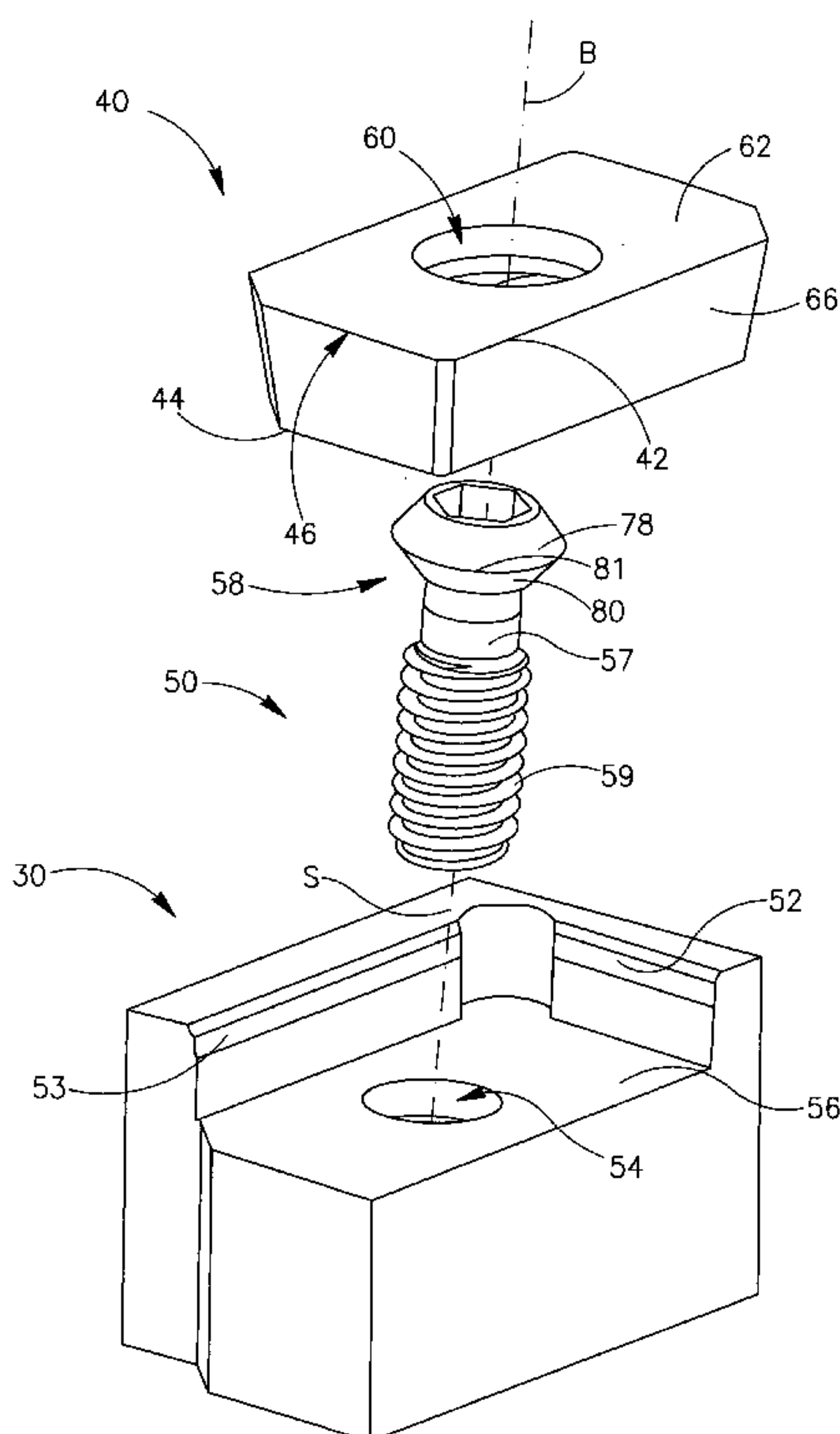

FIG. 2

(57) Abstract: A cutting insert assembly (22) having an insert pocket (30) having a pocket bore (54), a cutting insert (40,140,240,340) and a fastening member (50) coupling the cutting insert (40,140,240,340) in the insert pocket (30). The cutting insert (40,140,240,340) having a cutting insert bore (60,160,260,360), a first surface (62,162,362), a second surface (64,164,364) and a peripheral surface (66,166,366) extending therebetween. The first and second surfaces ((62, 162, 362), (64, 164, 364)) meeting the peripheral surface (66,166,366) at first and second peripheral edges (42,142,342,44,144,344), respectively, at least a portion of at least one of the first and second peripheral edges (42,142,342,44,144,344) forming a cutting edge (46,146,346). The cutting insert bore (60,160,260,360) having at least two portions, the smallest of which, has an oval cross section allowing a for quick replacing or indexing of the cutting insert (40,140,240,340), without having to completely remove the fastening member (50) from the pocket bore (54).

WO 2010/125554 A1



Published:

— *with international search report (Art. 21(3))*

FIELD OF THE INVENTION

5 [001] The present invention relates to the field of cutting tools, for example metal cutting tools, having cutting inserts detachably secured thereto by means of a fastener such as a screw having a screw head. More specifically, it relates to a cutting insert and the assembly and method of replacement or indexing of the cutting insert without necessitating removal of the fastener.

10

BACKGROUND OF THE INVENTION

[002] US 6,155,754 relates to a fastening arrangement in a cutting tool, having a standard cutting insert and a special locking screw, the screw head having two opposite, vertical chamfers. In this arrangement, the cutting insert can be removed without completely
15 unscrewing the locking screw from a threaded hole in the cutting insert seat.

[003] A drawback with this arrangement is that the screw head is not symmetrical and consequently the screw thread and the bore thread have to be designed accurately enough to ensure that after the screw is fastened, the screw head abutment surfaces are correctly oriented in order to abut and secure the cutting insert in its seat.

20 [004] Another drawback is the weakening of the screw head as a result of the removal of material due to the chamfering. Consequently, less torque can be applied to the screw head than in comparison with a non-chamfered screw head. This may lead to unpredicted, unwanted effects such as inaccuracies in locating the cutting insert, or a sudden release of the insert.

25 [005] US 4,397,592 describes a fastening arrangement for cutting inserts having a standard cutting insert and a locking pin, asymmetrically clamping the cutting insert. This arrangement allows indexing of the cutting insert by only loosening the locking pin, lifting it until its cylindrical portion is out of its corresponding portion in the receiving hole and tilting the locking pin until it is possible to slide the cutting insert coaxially over the
30 clamping head.

[006] A certain drawback of this arrangement is the small and asymmetric abutment area between the locking pin clamping head and the locking face of the insert aperture. This asymmetry leads to asymmetric force distribution in the cutting insert, in comparison to

the symmetric abutment. this may lead to locating inaccuracies, shortened life of the cutting insert or breaks in the cutting edges.

[007] It is the object of the present invention to provide a cutting insert assembly for performing operations that significantly reduces or overcomes the aforementioned
5 disadvantages.

SUMMARY OF THE INVENTION

[008] According to embodiments of the present invention there is provided a cutting insert and a cutting insert assembly located in a cutting portion of a cutting tool.

10 [009] In accordance with a first embodiment the cutting insert comprises:

[0010] a first surface, a second surface and a peripheral surface extending therebetween, the first and second surfaces meeting the peripheral surface at first and second peripheral edges, respectively, at least a portion of at least one of the first and second peripheral edges forming a cutting edge, and

15 a cutting insert bore extending between the first and second surfaces and having a bore axis **B**, the cutting insert bore comprising:

[0011] a first bore portion opening out to the first surface, a second bore portion opening out to the second surface and a third bore portion located between and merging with the first and second bore portions, respectively, the third bore portion including a bore plane **P**
20 which is perpendicular to the bore axis **B** and in which the cutting insert bore has a non-circular cross-section. The third bore portion may have a major centerline **M** perpendicular to the bore axis **B** and a minor centerline **N** perpendicular to the bore axis **B** defining, respectively, major and minor dimensions **D_M**, **D_N** of a cross section of the third bore portion taken perpendicular to the bore axis **B**, wherein the cross section has an oval
25 shape.

[0012] In accordance with a second embodiment of the present invention, the cutting insert is reflection symmetric with respect to a bore plane **P** defined by the major and minor centerlines **M** and **N** respectively.

[0013] In accordance with embodiments of the present invention, the cutting insert bore is
30 reflection symmetric with respect to a bore plane **P** defined by the major and minor centerlines **M** and **N** respectively.

[0014] In accordance with a third embodiment of the present invention, the cutting insert

comprises:

a first surface, a second surface and a peripheral surface extending therebetween, the first and second surfaces meeting the peripheral surface at first and second peripheral edges, respectively, at least a portion of at least one of the first and second peripheral
5 edges forming a cutting edge, and

a cutting insert bore extending between the first and second surfaces and having a bore axis **B**, the cutting insert bore comprising:

a first bore portion opening out to the first surface and a second bore portion opening out to the second surface, the second bore portion including a bore plane **P** which is
10 perpendicular to the bore axis **B** and in which the cutting insert bore has a non-circular cross-section. The second bore portion may have a major centerline **M** perpendicular to the bore axis **B** and a minor centerline **N** perpendicular to the bore axis **B** defining, respectively, major and minor dimensions **D_M**, **D_N** of a cross section of the second bore portion taken perpendicular to the bore axis **B**, wherein the cross section has an oval
15 shape.

[0015] In accordance with a fourth embodiment of the present invention, the cutting insert bore has a cylindrical first bore portion and a cylindrical second bore portion.

[0016] In accordance with the present invention there is also provided a cutting insert assembly comprising:

20 an insert pocket having a pocket base including a pocket bore;
a fastening member having a fastening member head and a fastening member coupling portion received in the pocket bore; and
a cutting insert, being transferable between an insert fastened position in which a fastening member head lower portion is in engagement with the first bore
25 abutment surfaces to an insert removal position, wherein
in the insert fastened position, in a top view of the cutting insert, the fastening member head has a contour that is too large to pass through the cutting insert bore, and
in the insert removal position, in a top view of the cutting insert, the
30 contour of the fastening member head is small enough to pass through the cutting insert bore.

[0017] In accordance with embodiments of the present invention, the fastening member

coupling portion has a diameter which is equal to the diameter of the fastening member head.

[0018] In accordance with embodiments of the present invention, the fastening member head has a first recess and the coupling portion has a second recess which has the same dimensions as the first recess.

[0019] In accordance with the present invention there is further provided a method for replacing or indexing the cutting insert, secured by a fastening member in an insert pocket of a cutting insert assembly of a cutting tool, the insert pocket having a pocket bore and a pocket base, the fastening member having a fastening member head and a fastening member coupling portion;

the method comprising the steps of:

- a) partially removing the fastening member from the pocket bore so that the fastening member coupling portion remains coupled to the pocket bore in a partially coupled position;
- b) lifting the cutting insert from the pocket base to a lifted position;
- c) rotating the cutting insert about the major centerline **M** from a starting rotated position, and moving it perpendicularly to the major centerline **M** to an insert removal position in which, in a top view of the cutting insert, the contour of the fastening member head defines a shape that is small enough to pass through the cutting insert bore; and
- d) removing the cutting insert by lifting it off the fastening member head.

BRIEF DESCRIPTION OF THE DRAWINGS

[0020] For a better understanding of the present invention and to show how the same may be carried out in practice, reference will now be made to the accompanying drawings, in which:

[0021] Fig. 1 is an isometric view of a cutting tool according to a first embodiment of the present invention;

[0022] Fig. 2 is an exploded view of a cutting portion of the cutting tool shown in Fig.1;

[0023] Fig. 3 is a top view of a cutting insert in accordance with embodiments of the present invention;

[0024] Fig. 4 is a cross-sectional view taken along line IV-IV of Fig. 3;

[0025] Fig. 5 is a top view of a cutting portion shown in Fig. 1 with the cutting insert in

an insert fastened position in the insert pocket;

[0026] Fig. 6 is a cross-sectional view taken along line VI-VI of Fig. 5;

[0027] Fig. 7 is a cross-sectional view similar to that shown in Fig. 6 showing the fastening member lifted;

5 [0028] Fig. 8 is a cross-sectional view similar to that shown in Fig. 7 showing the cutting insert in a lifted position;

[0029] Fig. 9 is a cross-sectional view similar to that shown in Fig. 8 showing the cutting insert in a starting rotated position;

10 [0030] Fig. 10 is a cross-sectional view similar to that shown in Fig. 6 showing the cutting insert in an intermediate rotated position;

[0031] Fig. 11 is a cross-sectional view taken along line XI-XI of Fig. 12, or equivalently it is a cross-sectional view similar to that shown in Fig. 5 showing the cutting insert in an insert removal position allowing a head of the fastening member to pass through the cutting insert bore;

15 [0032] Fig. 12 is a view of the cutting portion of the cutting tool shown in Fig. 1 taken in a top view of the cutting insert indicated by the direction E in Fig. 11;

[0033] Fig. 13 is a top view of a cutting insert in accordance with a second embodiment of the present invention;

[0034] Fig. 14 is a cross-sectional view taken along the line XIV-XIV of Fig. 13;

20 [0035] Fig. 15 is a top view of a cutting insert in accordance with a third embodiment of the present invention;

[0036] Fig. 16 is a cross-sectional view taken along the line XVI-XVI of Fig. 15;

[0037] Fig. 17 is a top view of a cutting insert in accordance with a fourth embodiment of the present invention;

25 [0038] Fig. 18 is a cross-sectional view taken along the line XVIII-XVIII of Fig. 17; and

[0039] Fig. 19 is a side cross-sectional view of a fastening member according to some embodiments of the present invention.

[0040] It will be appreciated that for simplicity and clarity of illustration, elements shown in the figures have not necessarily been drawn accurately or to scale. For example,
30 the dimensions of some of the elements may be exaggerated relative to other elements for clarity, or several physical components may be included in one functional block or element. Further, where considered appropriate, reference numerals may be repeated among the figures to indicate corresponding or analogous elements.

DETAILED DESCRIPTION OF THE INVENTION

[0041] In the following description, various aspects of the present invention will be described. For purposes of explanation, specific configurations and details are set forth in order to provide a thorough understanding of the present invention. However, it will also be apparent to one skilled in the art that the present invention may be practiced without the specific details presented herein. Furthermore, well-known features may be omitted or simplified in order not to obscure the present invention.

[0042] Reference is made to the figures in general and specifically to Fig. 1, showing according to embodiments of the present invention, an isometric view of a cutting tool **10** having five cutting portions **20**. Each cutting portion **20** has a cutting insert assembly **22** which includes an insert pocket **30** with a cutting insert **40** releasably secured therein by a fastening member **50**. The number of cutting portions **20** is not limited to five and the shape of the cutting insert **40** is not limited to any particular shape.

[0043] Reference is now made to Fig. 2 showing an exploded view of the cutting insert assembly **22**. The insert pocket **30** has adjacent first and second abutment walls **52**, **53**, a pocket bore **54** in a pocket base **56** from which the first and second abutment walls **52**, **53** extend. In accordance with some embodiments, the pocket bore **54** may be threaded. The cutting insert **40** has a cutting insert bore **60**, a first surface **62**, an opposing second surface **64** and a peripheral surface **66** extending therebetween. The cutting insert bore **60** extends between the first and second surfaces **62**, **64**. The first and second surfaces **62**, **64** meet the peripheral surface **66** at first and second peripheral edges **42**, **44**, respectively, at least a portion of at least one of the first and second peripheral edges **42**, **44** forming a cutting edge **46**. Portions of the peripheral surface **66** may abut one or both of the first and second abutment walls **52**, **53**.

[0044] Attention is now drawn to Figs. 3 and 4. The cutting insert bore **60** has a first bore portion **68**, a second bore portion **70**, and a third bore portion **72**, or intermediate bore portion, located between the first and second bore portions **68**, **70**. The first and second bore portions **68**, **70** connecting with the third bore portion **72**. The first bore portion **68** has a first bore non-abutment surface **69'** adjacent the first surface **62** and first bore abutment surfaces **69''** extending inwardly and downwardly from the first bore non-

abutment surface **69'** towards the second surface **64**. The third bore portion **72** includes a bore plane **P** which is perpendicular to the bore axis **B** and in which the bore **60** has a non-circular cross-section. In some embodiments, the bore plane **P** is defined by a major centerline **M** perpendicular to the bore axis **B** and a minor centerline **N** perpendicular to the bore axis **B**. The major and minor centerlines **M**, **N** are perpendicular to each other and define, respectively, major and minor bore dimensions **D_M**, **D_N** of a cross section of the third bore portion **72** taken perpendicular to the bore axis **B**. The first bore abutment surfaces **69''** are symmetrical with respect to the major centerline **M**, this symmetry is important to ensure that unwanted effects, such as torque applied to the body of the cutting insert **40**, do not occur.

[0045] The non-circular cross section of the third bore portion **72** may be located in the bore plane **P** and in accordance with some embodiments may have an oval shape. The cross sections of the first and second bore portions **68**, **70**, taken perpendicular to the bore axis **B**, do not have an oval shape. In accordance with some embodiments of the present invention the word oval is taken to mean a figure formed by a closed, curved line having a convex shape with two perpendicular axes that cross at a center of the figure. The figure is wider along one of the axes than along the other and diminishes in width while moving outwards from the center, along each of the two axes. In accordance with some embodiments, the oval cross section of the third bore portion **72** may be elliptical in shape. The cross section of the third bore portion **72** taken perpendicular to the bore axis **B** is smaller than any other cross section of the cutting insert bore **60** taken perpendicular to the bore axis **B**.

[0046] Attention is now drawn in addition to Figs. 5 to 8. The cutting insert **40** is secured in the insert pocket **30** by the fastening member **50**. The fastening member **50** has a fastening member head **58**, a fastening member neck **57**, a fastening member coupling portion **59** which may have male screw thread or any other suitable coupling means, and a fastening member axis **S** defining an upward to downward direction. The fastening member neck **57** connects between the fastening member coupling portion **59** and the fastening member head **58**. The fastening member head **58** has a peripheral surface **79** and a fastening member head diameter **D_S** wherein $D_N < D_S < D_M$. The fastening member head **58** has a fastening member head upper portion **78** and a fastening member head lower portion **80** located on the fastening member head peripheral surface **79**. In accordance

with some embodiments, the fastening member head **58** is rotationally symmetric about the fastening member axis **S** so that in a view along the fastening member axis **S** the fastening member head **58** has a circular contour. In accordance with some embodiments, the fastening member head upper and lower portions **78**, **80** extend from a mutual join **81**.

5 In accordance with some embodiments, the join **81** is the widest portion of the fastening member head **58** so that in a view along the fastening member axis **S** the circular contour of the fastening member head **58** is the contour of the join **81**.

[0047] As seen in Fig. 6, when the cutting insert **40** is secured in the insert pocket **30**, that is, in an insert fastened position, the fastening member head **58** is located in the
10 cutting insert bore **60** with the fastening member head lower portion **80** in engagement with the first bore abutment surfaces **69''**. In this position, a large abutment area is formed between the fastening member lower portion **80** and the first bore abutment surfaces **69''**, therefore when the fastening member is tightened, large coupling forces are generated mainly downwards, towards the pocket base **56**. The fastening member coupling portion
15 **59** is received in the pocket bore **54** where it is coupled thereto in a fully coupled position. In accordance with some embodiments the fastening member coupling portion **59** may have a male screw thread and the pocket bore **54** may have a female screw thread and the fastening member coupling portion **59** may be threadingly received in the pocket bore **54**. As can be seen from Fig. 5, and understood from Fig. 6, when the cutting insert **40** is
20 secured in the insert pocket **30**, that is in an insert fastened position, in a top view of the cutting insert **40**, the fastening member head **58** has a contour that is too large to pass through the cutting insert bore **60**, thereby not allowing the fastening member head **58** to pass through the cutting insert bore **60**.

[0048] For the fastening member **50** an intermediate centerline **C** is defined by the
25 intersection of the minor centerline **N** with the fastening member **50**. The intermediate centerline **C** has two intersection end points **P1** and **P2** (as shown in Fig. 6 and Figs. 8-12). The intermediate centerline **C** has an intermediate centerline dimension **D_C** which is always less than the minor bore dimensions **D_N**. Since the intermediate centerline **C** is defined by the intersection of the minor centerline **N** with the fastening member head **58**, it
30 is located on the minor centerline **N**. Although in Figs. 10 and 11 it may appear that the intermediate centerline **C** and the minor centerline **N** are coextensive, this is not the case and only seems to be the case because in the position shown in Figs. 10 and 11 the

resolution of the lines in the drawing is not great enough to show that the intermediate centerline **C** is slightly shorter than the minor centerline **N** in the position shown in Fig. 6.

[0049] In order to replace or index the cutting insert **40**, it is not necessary, as will be shown below, to remove the fastening member **50** completely from the pocket bore **54**. In

5 order to replace or index the cutting insert **40** it is sufficient to partially remove the fastening member **50** from the pocket bore **54** so that the fastening member coupling portion **59** remains coupled to the pocket bore **54** in a partially coupled position (see Fig.

7-11). When the fastening member coupling portion **59** is in the partially coupled position, the fastening member head **58** is further removed from the pocket base **56** than

10 when the fastening member coupling portion **59** is in the fully coupled position (as shown in Fig. 6). When the fastening member coupling portion **59** is in the partially coupled position, the cutting insert **40** may be lifted from the pocket base **56** to a lifted position

(see Fig. 8). With the cutting insert **40** in the lifted position it can be rotated about the major centerline **M** from a starting rotated position, as shown in Fig. 9, while at the same

15 time, moving it perpendicularly to the major centerline **M** to an intermediate rotated position as shown in Fig. 10, until it reaches an insert removal position (see Fig. 11), in

which in a top view of the cutting insert **40** the contour of the fastening member head **58** is small enough to pass through the cutting insert bore **60**, as shown in Fig. 12, thereby

allowing the fastening member head **58** to pass through the cutting insert bore **60**. In the

20 insert removal position the cutting insert **40** may be removed from the insert pocket **30** by lifting it off the fastening member head **58**. In order to install a replacement cutting insert while the fastening member coupling portion **59** is clamped in the pocket bore **54**, a

reverse sequence of the abovementioned actions is carried out.

[0050] The variation of the intermediate centerline dimension **D_C**, during the above
25 mentioned rotation of the cutting insert **40**, illustrates how the fastening member head **50** gradually fits inside and eventually passes through the oval shape of the cross section of the third bore portion **72** (as shown in Figs 9-12).

[0051] According to another embodiment, a cutting insert **140** having a cutting insert bore **160** is shown in Figs. 13 and 14. The cutting insert **140** has first and second
30 peripheral edges **142**, **144**, respectively, at least a portion of at least one of the first and second peripheral edges **142**, **144** forming a cutting edge **146**. The cutting insert bore **160** includes first, second and third bore portions **168**, **170**, **172**. The first bore portion opens

out to a first surface **162**, the second bore portion **170** opens out to a second surface **164** and the third bore portion **172** is located generally between the first and second bore portions **168**, **170**. In some regions of the cutting insert bore **160**, the first and second bore portions **168**, **170** come into contact. The third bore portion **172** may have some segments
5 having the same height as a peripheral surface **166** of the cutting insert **140**, in which case, the third bore portion partially opens out to at least the first surface **262**. Also, if the first and second bore portions **168**, **170** are identical, then the cutting insert **140** is a reversible cutting insert.

[0052] According to another embodiment shown in Figs. 15 and 16, a cutting insert **240**
10 has first and second peripheral edges **242**, **244**, respectively, at least a portion of at least one of the first and second peripheral edges **242**, **244** forming a cutting edge **246**. The cutting insert **240** has a cutting insert bore **260** with only two bore portions, a first bore portion **268** opening out to a first surface **262** and a second bore portion **272** opening out to a second surface **264** of the cutting insert **240**. The second bore portion **272** may also
15 have some segments having the same height as a peripheral surface **266** of the cutting insert **240**, in which case, the second bore portion **272** partially opens out to the first surface **262**.

[0053] According to yet another embodiment shown in Figs. 17 and 18, a cutting insert **340** has a peripheral surface, first and second peripheral edges **342**, **344**, respectively, at
20 least a portion of at least one of the first and second peripheral edges **342**, **344** forming a cutting edge **346**. The cutting insert **340** has a cutting insert bore **360** having a cylindrical first bore portion **368** opening out to a first surface **362** and a cylindrical second bore portion **370** opening out to a second surface **364**. If the first and second cylindrical bore portions **368**, **370** are identical, then the cutting insert **340** is a reversible cutting insert.

[0054] According to some embodiments as shown in Fig. 19, a fastening member **150**
25 may have, in addition to a first recess **151** in a fastening member head **158** for applying torque to the fastening member **150**, a second recess **155** in the coupling portion **159** for applying torque to the fastening member **150**. Such an arrangement is particularly useful when approach to the fastening member head **158** is either awkward or impossible.
30 Moreover, since, in accordance with the present invention, the fastening member **150** does not have to be removed, but only loosened, in order to remove and replace a cutting insert, the coupling portion **159** does not have to pass through the cutting insert through bore.

Consequently, the coupling portion **159** may have a diameter which is equal to the diameter of the fastening member head **158**. This being the case, the second recess **155** may have the same dimensions as the first recess **151** thereby enabling the use of a single torque applying member for both the first and second recess **151, 155**.

5 [0055] In accordance with embodiments of the present invention, the cutting insert **140, 340** or the cutting insert bore **160, 360**, or both, may be reflection symmetric with respect to the bore plane **P** defined by the major and minor centerlines **M** and **N**.

[0056] While the present invention has been described with reference to one or more specific embodiments, the description is intended to be illustrative as a whole and is not to
10 be construed as limiting the invention to the embodiments shown. It is appreciated that various modifications may occur to those skilled in the art that, while not specifically shown herein, are nevertheless within the scope of the invention.

CLAIMS

1. A cutting insert assembly (22) comprising:
 - an insert pocket (30) having a pocket base (56) including a pocket bore (54);
 - 5 a fastening member (50) having a fastening member head (58) and a fastening member coupling portion (59) received in the pocket bore (54); and
 - a cutting insert (40, 140, 340) comprising:
 - a first surface (62, 162, 362), a second surface (64, 164, 364) and a peripheral surface (66, 166, 366) extending therebetween, the first and second surfaces (62, 162, 362,
 - 10 64, 164, 364) meeting the peripheral surface (66, 166, 366) at first and second peripheral edges (42, 142, 342, 44, 144, 344), respectively, at least a portion of at least one of the first and second peripheral edges (42, 142, 342, 44, 144, 344) forming a cutting edge (46, 146, 346), and
 - a cutting insert bore (60, 160, 360) extending between the first and second
 - 15 surfaces and having a bore axis **B**, the cutting insert bore comprising:
 - a first bore portion (68, 168, 368) opening out to the first surface (62, 162, 362),
 - a second bore portion (70, 170, 370) opening out to the second surface (64, 164, 364), and
 - 20 a third bore portion (72, 172, 372) located between and merging with the first and second bore portions, (68, 168, 368, 70, 170, 370), respectively, the third bore portion (72, 172, 372) having a major centerline **M** perpendicular to the bore axis **B** and a minor centerline **N** perpendicular to the bore axis **B** defining, respectively, major and minor dimensions **D_M**, **D_N** of a cross section of the third
 - 25 bore portion (72, 172, 372) taken perpendicular to the bore axis **B**, wherein the cross section has an oval shape;
 - the cutting insert (40, 140, 340), being transferable between an insert fastened position in which a fastening member head lower portion (80) is in engagement with the first bore abutment surfaces (69") to an insert removal
 - 30 position, wherein
 - in the insert fastened position, in a top view of the cutting insert (40, 140, 340), the fastening member head (58) has a contour that is too large to pass through the cutting insert bore (60, 160, 360), and

in the insert removal position, in a top view of the cutting insert (40, 140, 340), the contour of the fastening member head (58) is small enough to pass through the cutting insert bore (60, 160, 360).

- 5 2. A cutting insert assembly (22) comprising:
 - an insert pocket (30) having a pocket base (56) including a pocket bore (54);
 - a fastening member (50) having a fastening member head (58) and a fastening member coupling portion (59) received in the pocket bore (54); and
 - a cutting insert (40, 140, 340) comprising:
 - 10 a first surface (62, 162, 362), a second surface (64, 164, 364) and a peripheral surface (66, 166, 366) extending therebetween, the first and second surfaces (62, 162, 362, 64, 164, 364) meeting the peripheral surface (66, 166, 366) at first and second peripheral edges (42, 142, 342, 44, 144, 344), respectively, at least a portion of at least one of the first and second peripheral edges (42, 142, 342, 44, 144, 344) forming a cutting edge (46,
 - 15 146, 346), and
 - a cutting insert bore (60, 160, 360) extending between the first and second surfaces and having a bore axis **B**, the cutting insert bore comprising:
 - a first bore portion (68, 168, 368) opening out to the first surface (62, 162, 362),
 - 20 a second bore portion (70, 170, 370) opening out to the second surface (64, 164, 364), and
 - a third bore portion (72, 172, 372) located between and merging with the first and second bore portions, (68, 168, 368, 70, 170, 370), respectively, the third bore portion (72, 172, 372) having a major centerline **M** perpendicular to the bore axis **B** and a minor centerline **N** perpendicular to the bore axis **B** defining, respectively, major and minor dimensions **D_M**, **D_N** of a cross section of the third bore portion (72, 172, 372) taken perpendicular to the bore axis **B**, wherein the cross section has an oval shape, wherein
 - 25 the bore plane **P** is defined by the major and minor centerlines **M** and **N**;
 - 30 and
 - the cutting insert (140, 340) is reflection symmetric with respect to the bore plane **P**;
 - the cutting insert (40, 140, 340), being transferable between an insert

fastened position in which a fastening member head lower portion (80) is in engagement with the first bore abutment surfaces (69") to an insert removal position, wherein

5 in the insert fastened position, in a top view of the cutting insert (40, 140, 340), the fastening member head (58) has a contour that is too large to pass through the cutting insert bore (60, 160, 360), and

in the insert removal position, in a top view of the cutting insert (40, 140, 340), the contour of the fastening member head (58) is small enough to pass through the cutting insert bore (60, 160, 360).

10

3. The cutting insert assembly (22) according to claim 1, wherein the fastening member coupling portion (159) has a diameter which is equal to the diameter of the fastening member head (158).

15 4. The cutting insert assembly (22) according to claim 2, wherein the fastening member coupling portion (159) has a diameter which is equal to the diameter of the fastening member head (158).

5. The cutting insert assembly (22) according to claim 3, wherein the fastening member head (158) has a first recess (151) and the coupling portion (159) has a second recess (155) which has the same dimensions as the first recess (151).

6. The cutting insert assembly (22) according to claim 4, wherein the fastening member head (158) has a first recess (151) and the coupling portion (159) has a second recess (155) which has the same dimensions as the first recess (151).

7. The cutting insert assembly (22) according to claim 1, wherein:
the bore plane **P** is defined by the major and minor centerlines **M** and **N**; and
the cutting insert bore (160, 360) is reflection symmetric with respect to the bore
30 plane **P**.

8. The cutting insert assembly (22) according to claim 2, wherein:

- 15 -

the bore plane **P** is defined by the major and minor centerlines **M** and **N**; and
the cutting insert bore (160, 360) is reflection symmetric with respect to the bore
plane **P**.

- 5 9. The cutting insert assembly (22) according to claim 1, wherein the cutting insert
bore (360) has a cylindrical first bore portion (368) and a cylindrical second bore portion
(370).

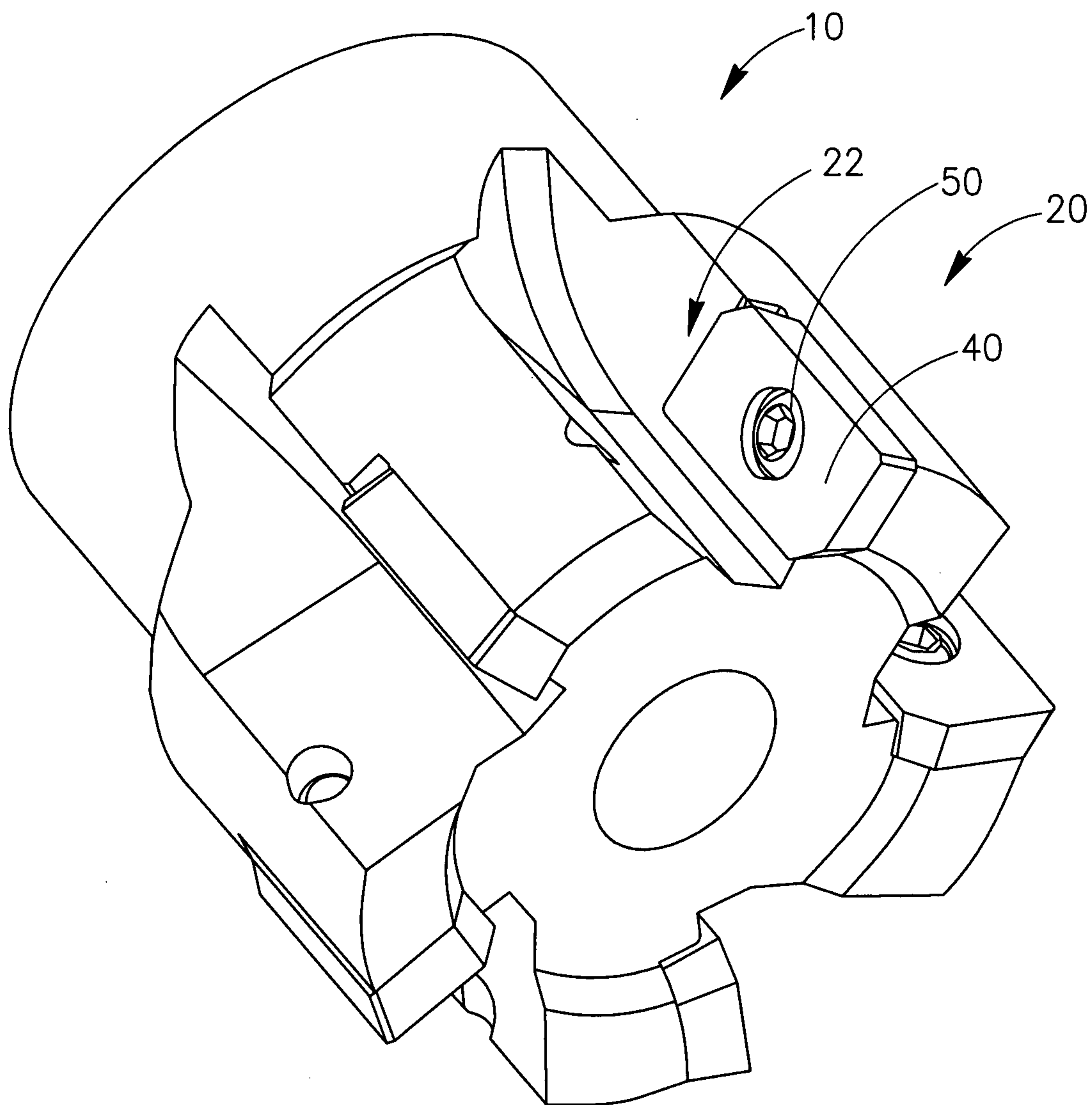
1/11*FIG. 1*

2/11

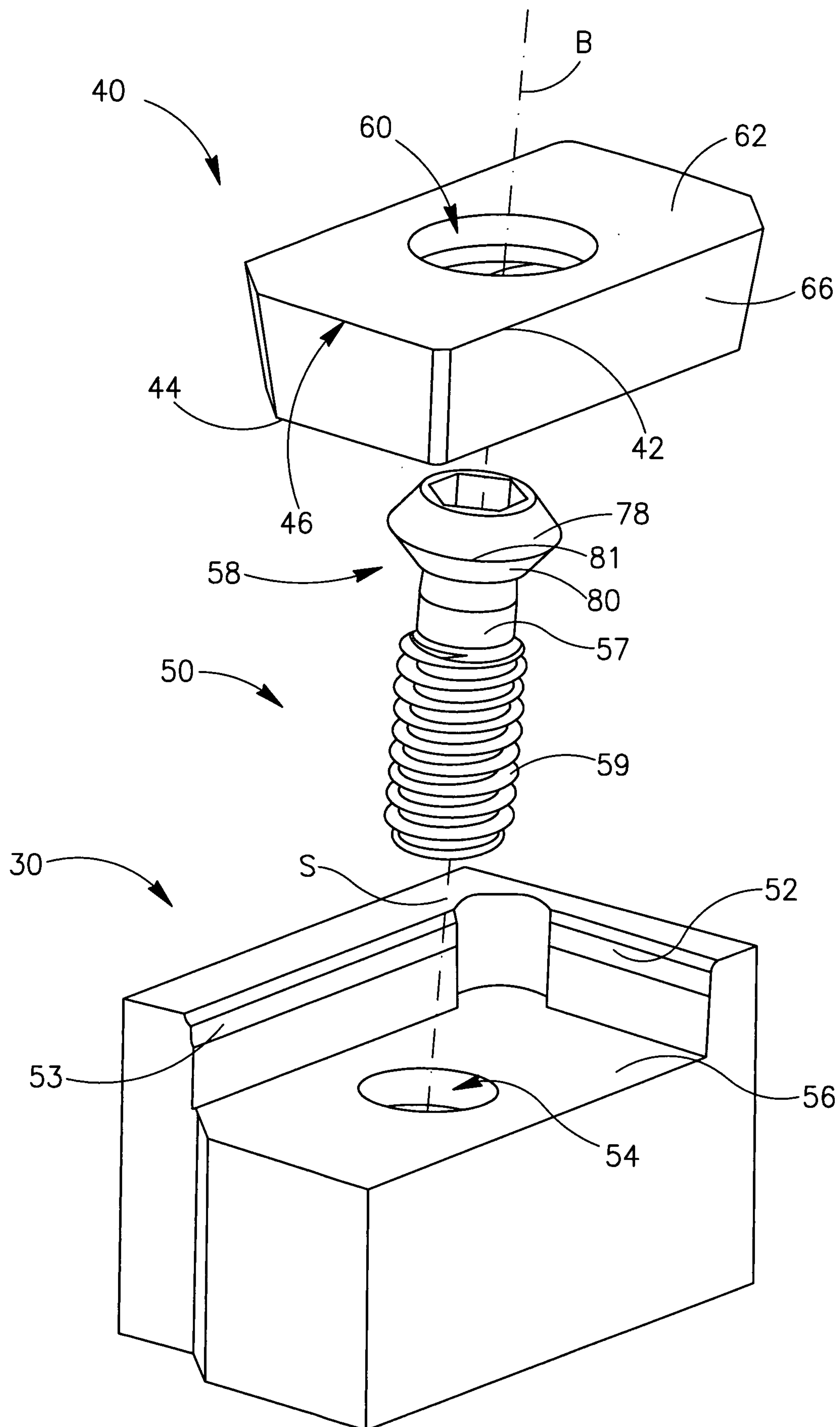

3/11

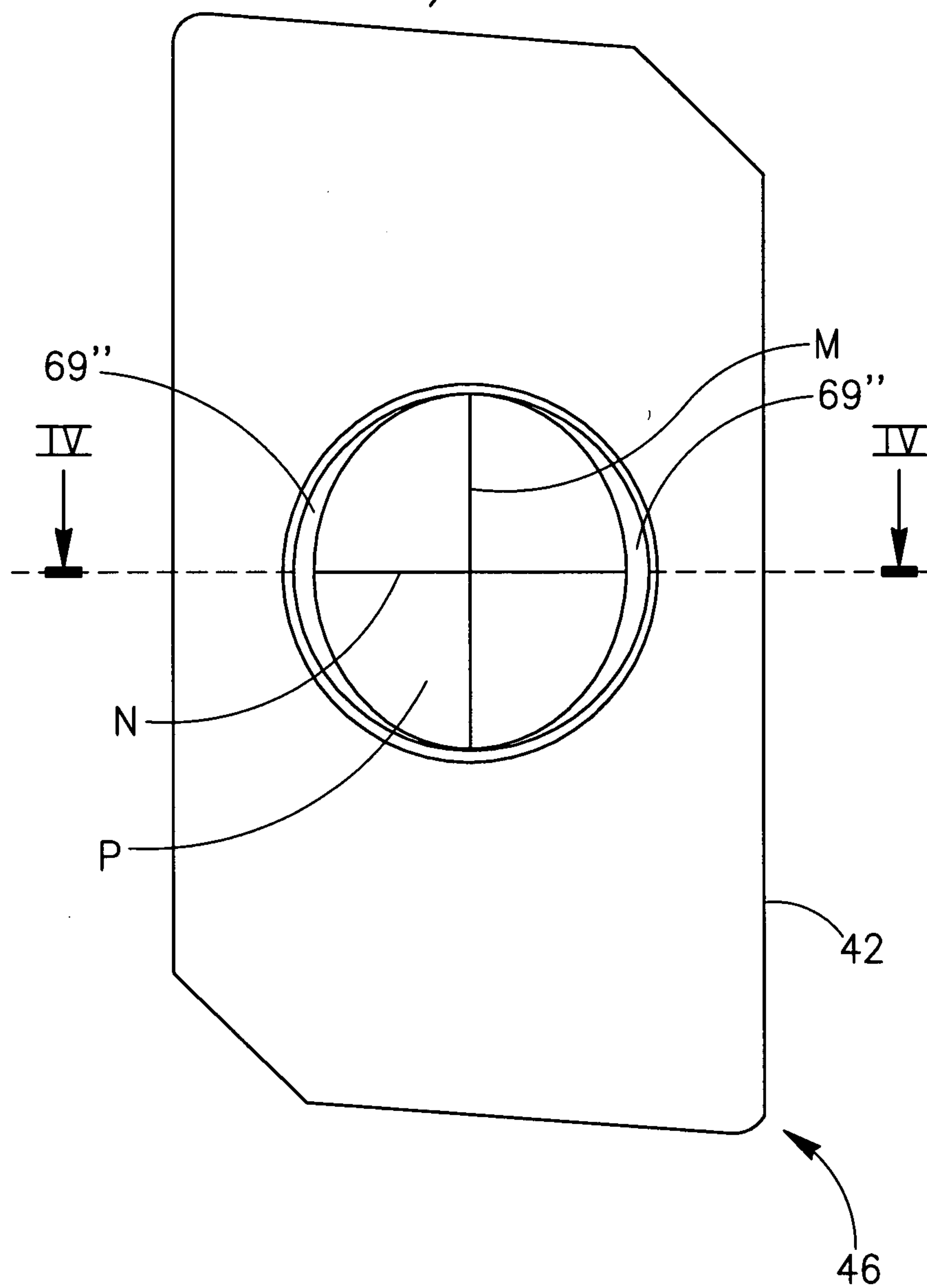

FIG. 3

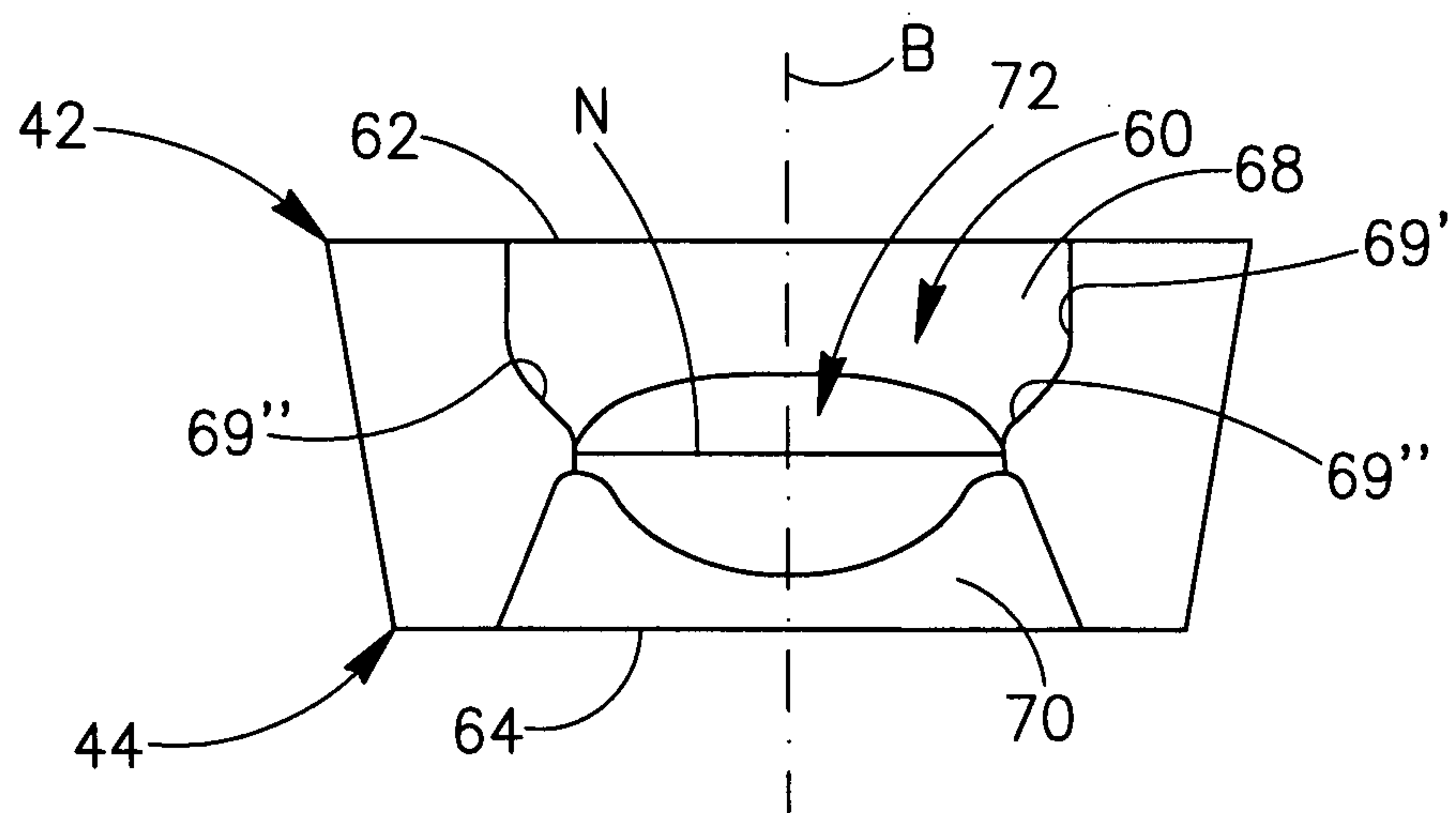

FIG. 4

4/11

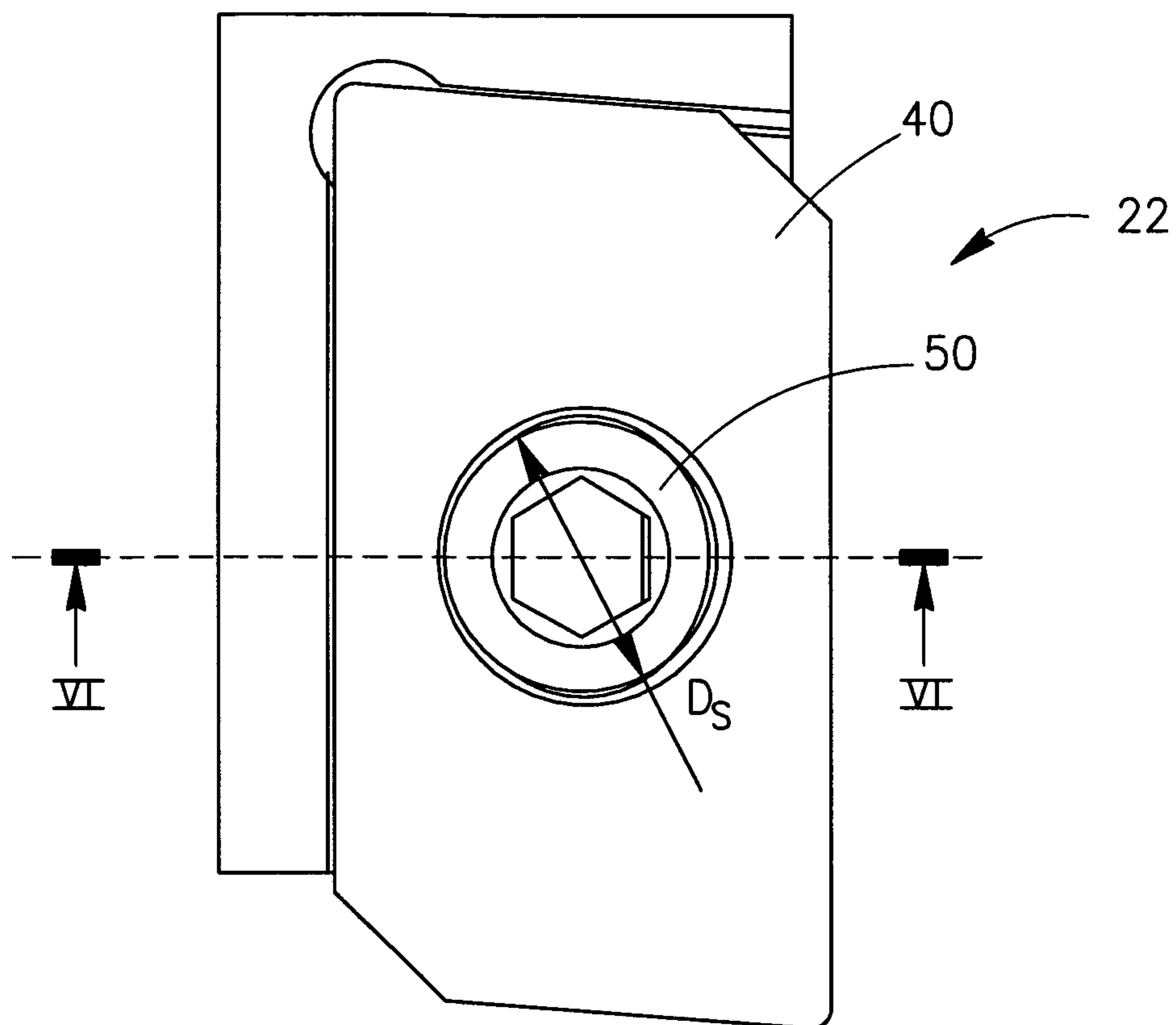

FIG.5

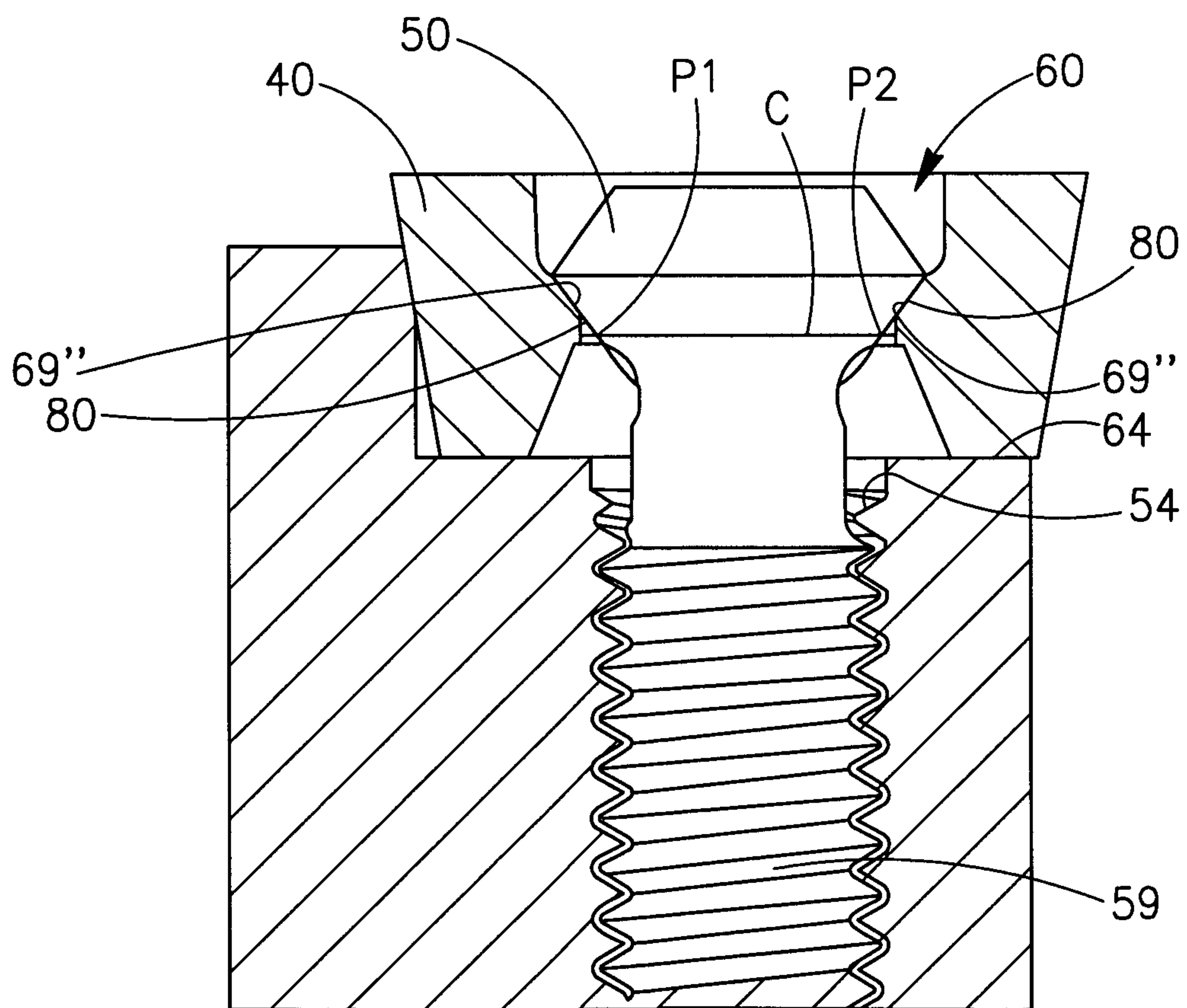

FIG. 6

5/11

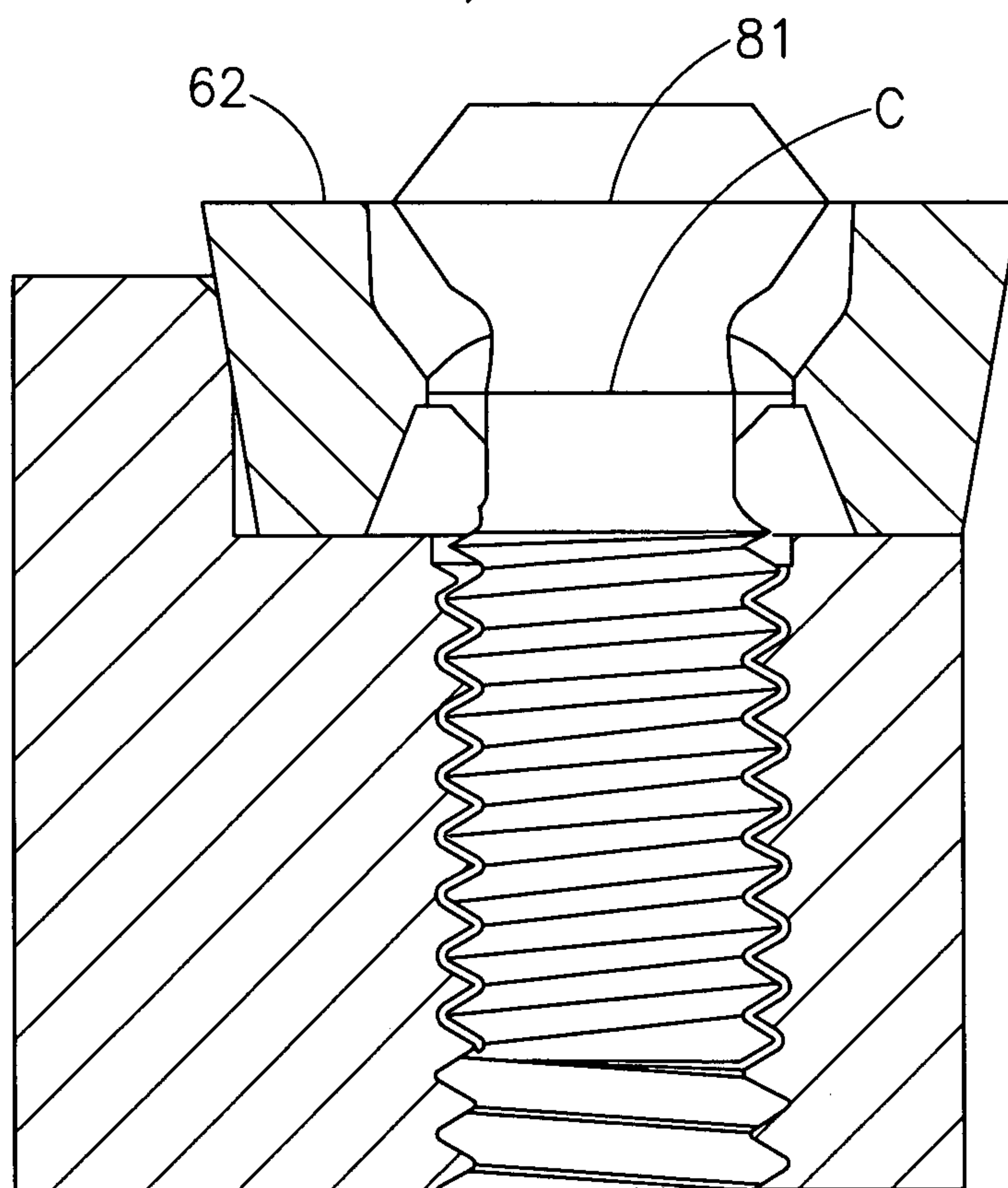

FIG. 7

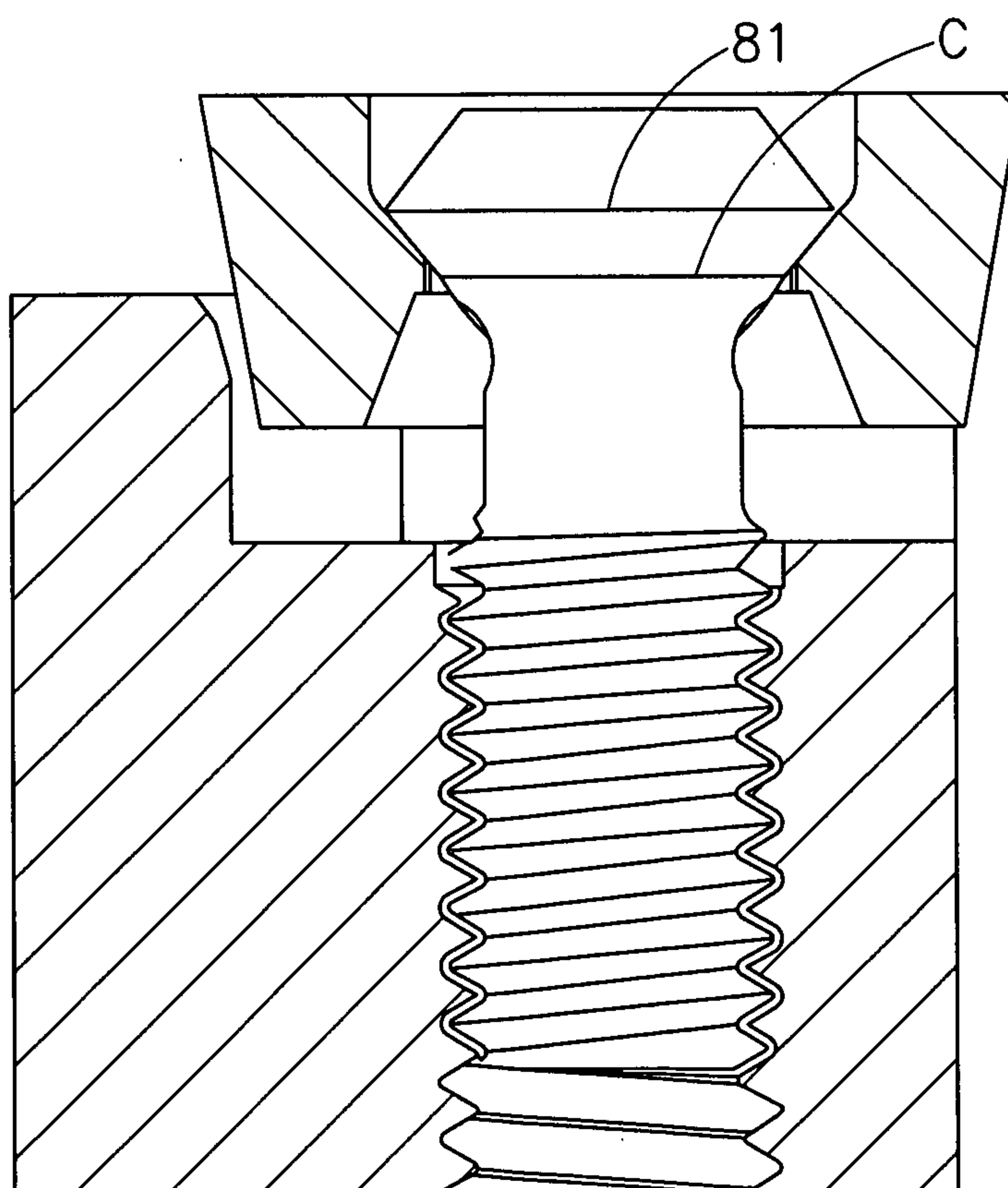

FIG. 8

6/11

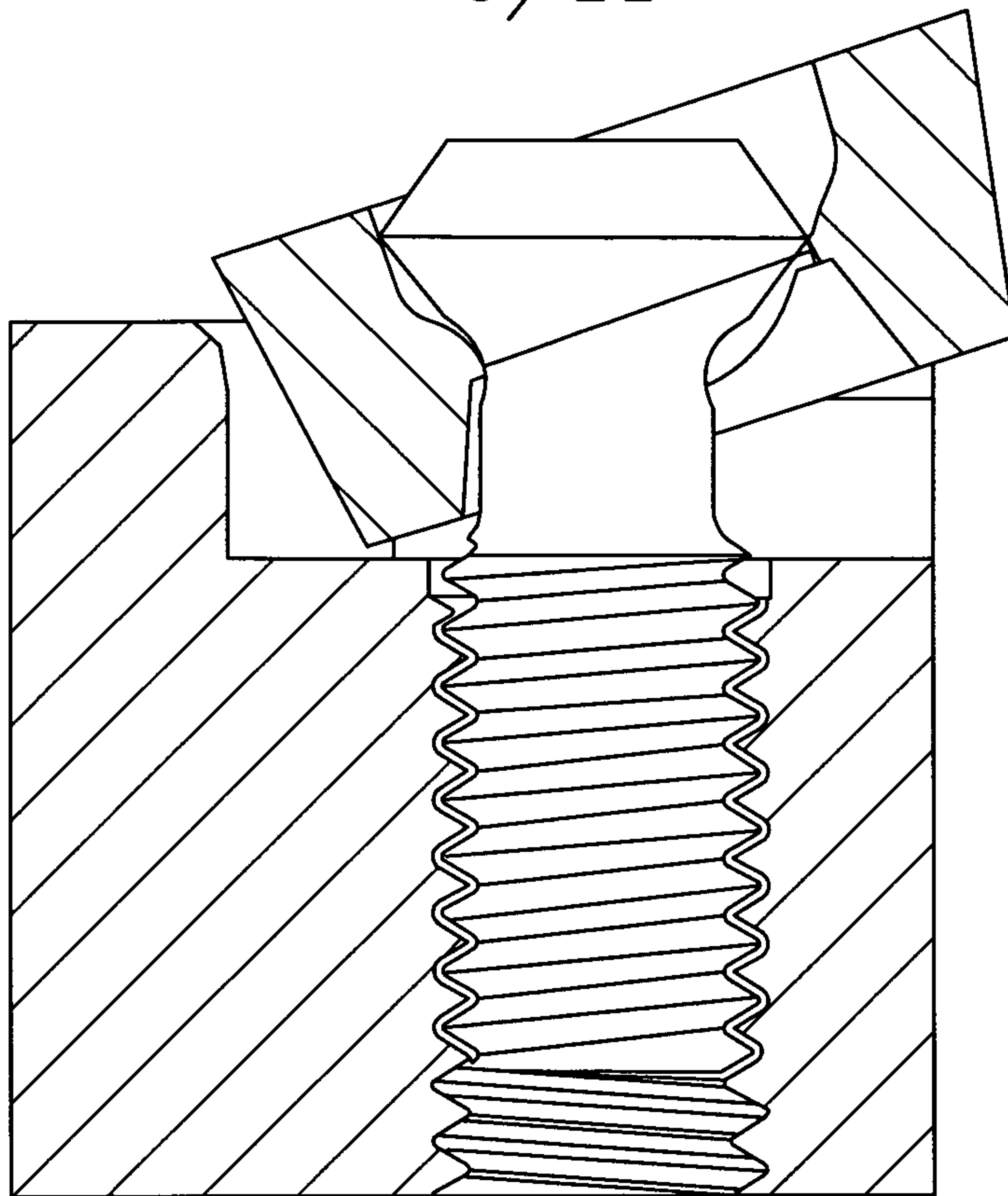

FIG. 9

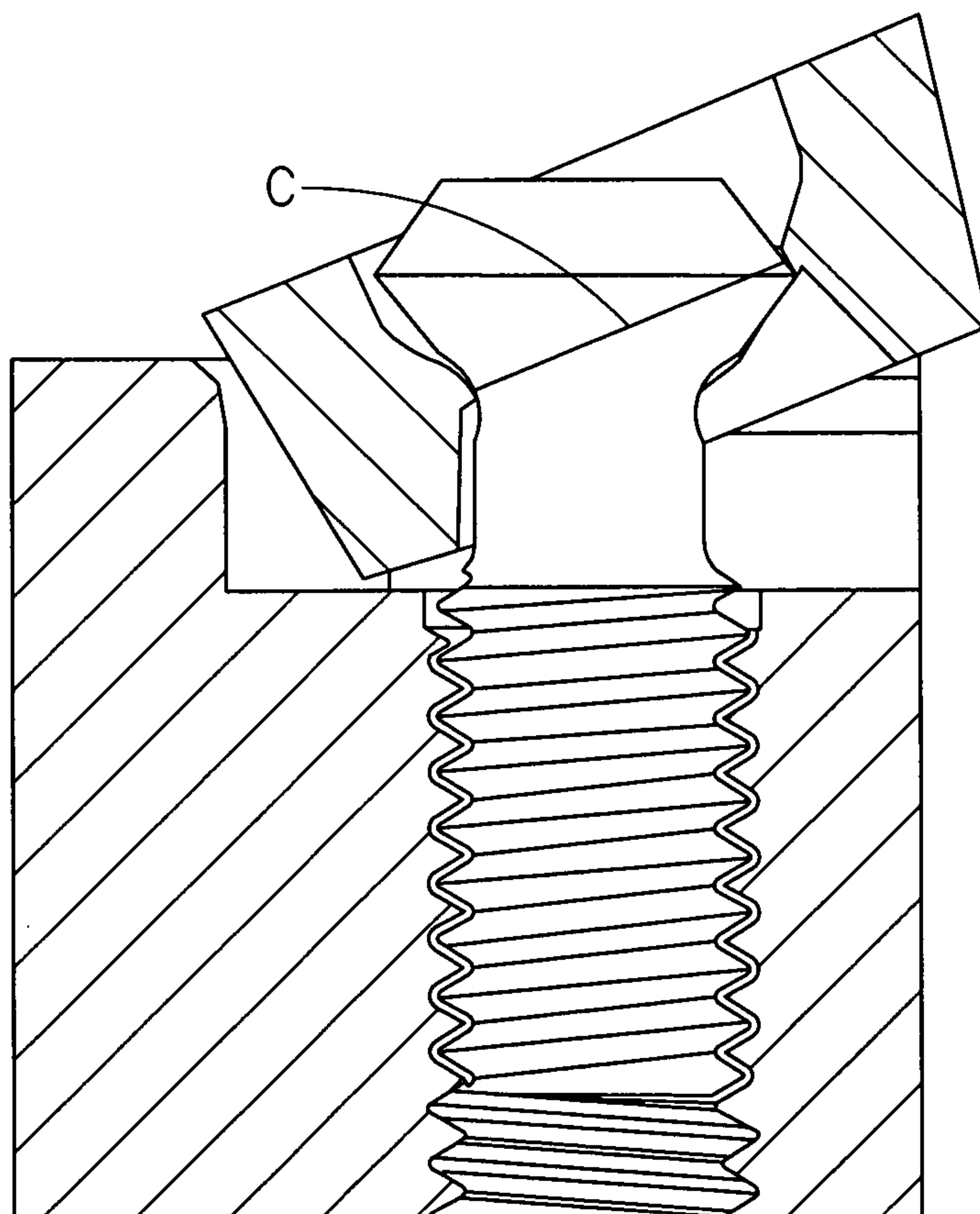

FIG. 10

7/11

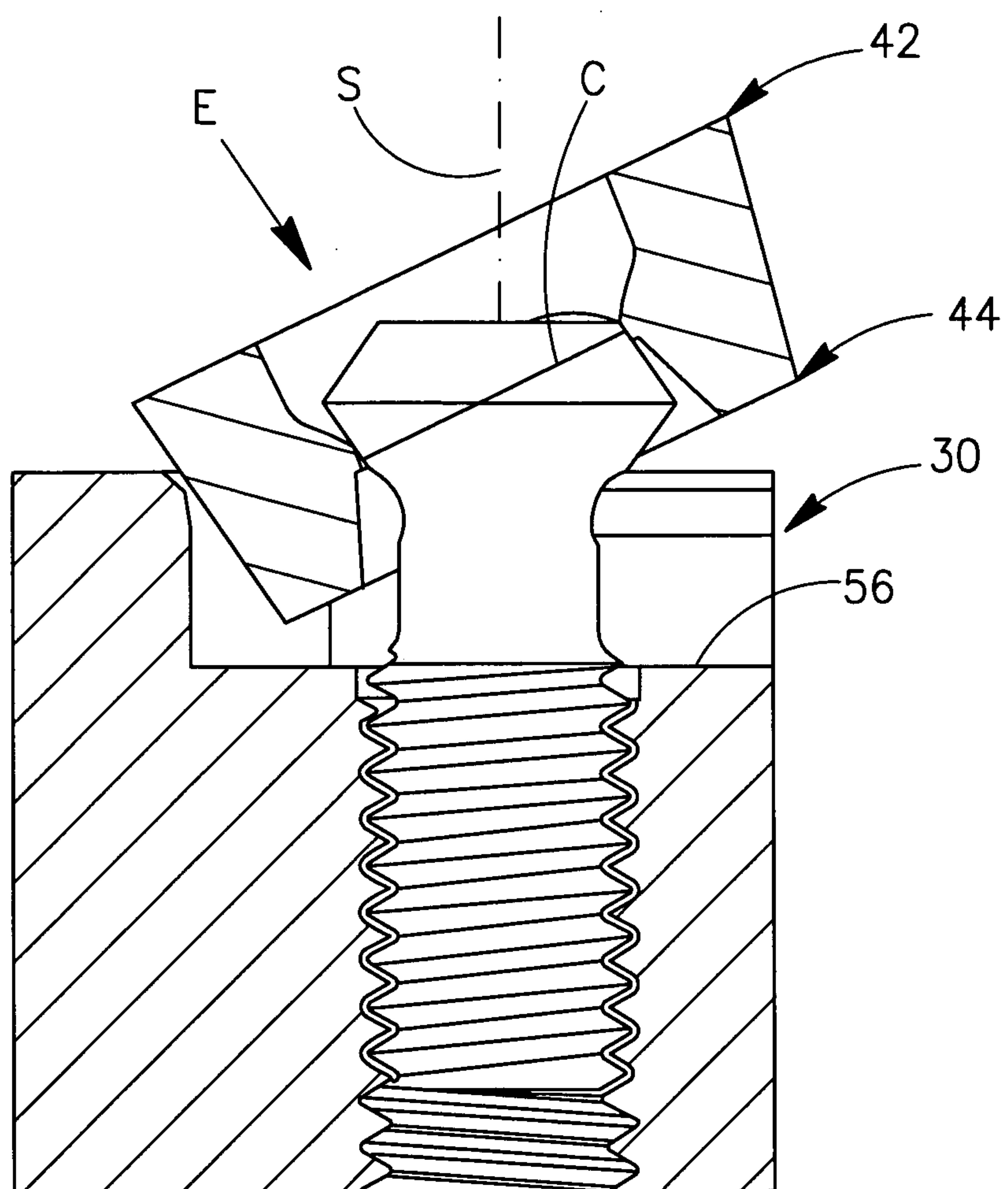
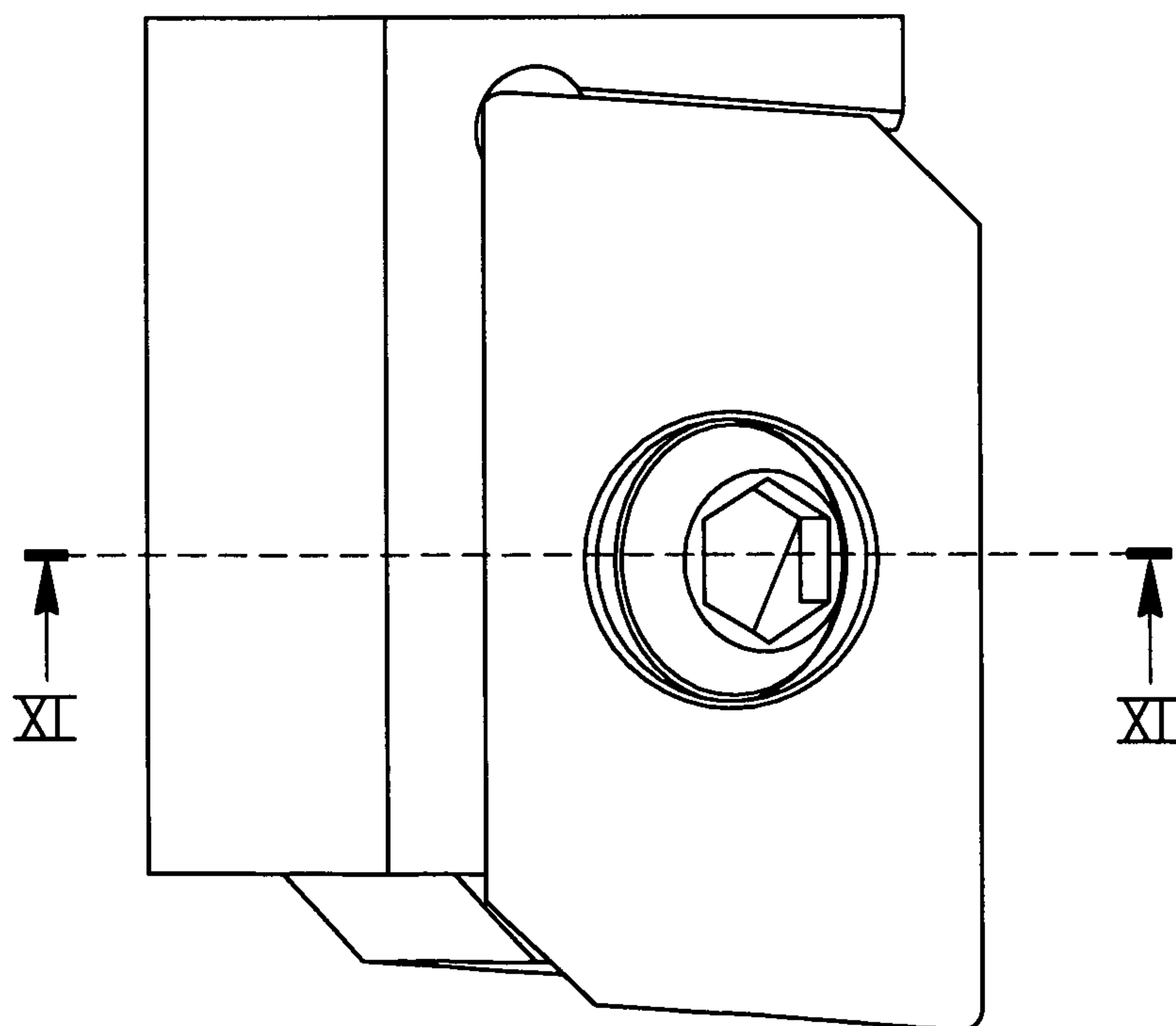

FIG. 11



8/11

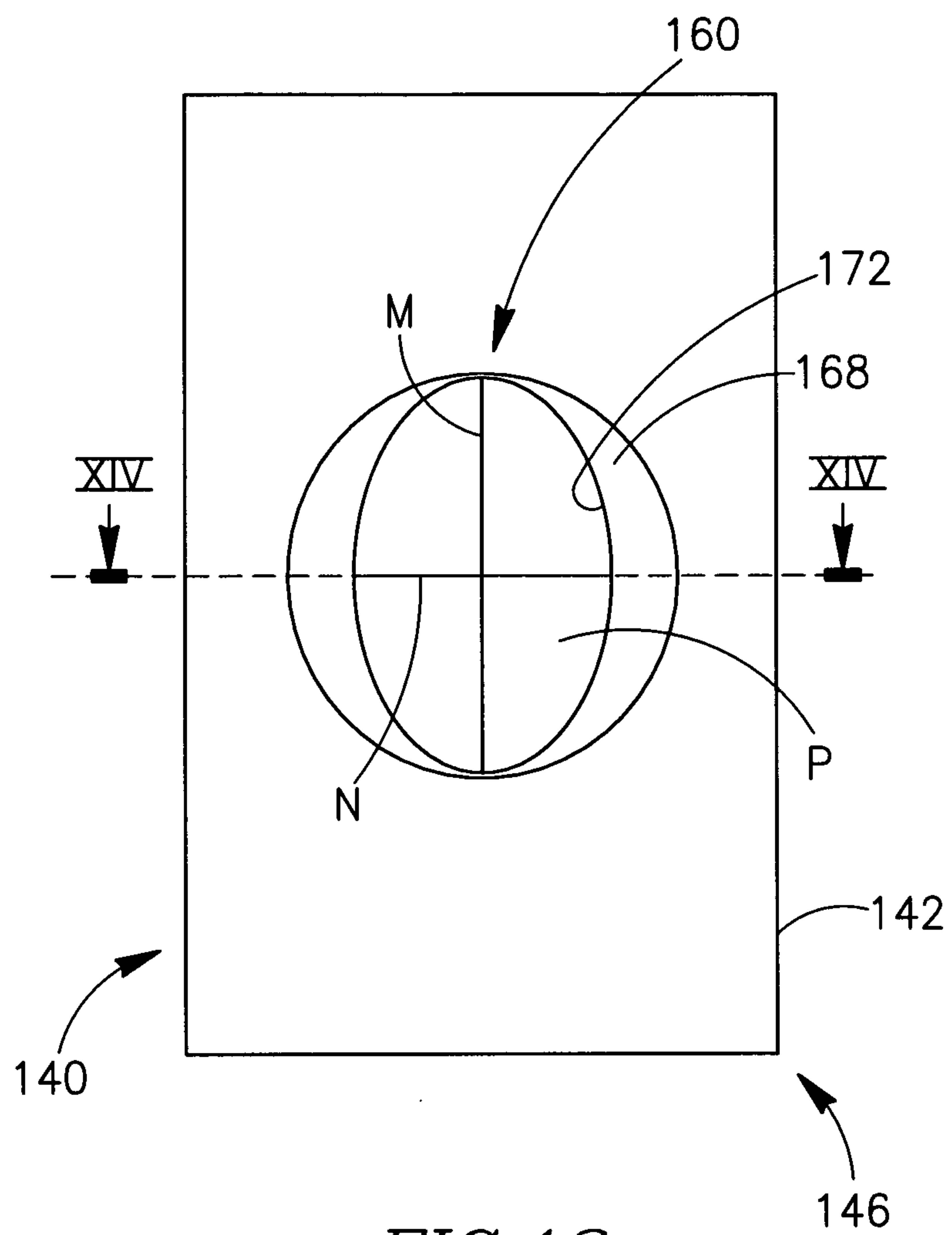

FIG. 13

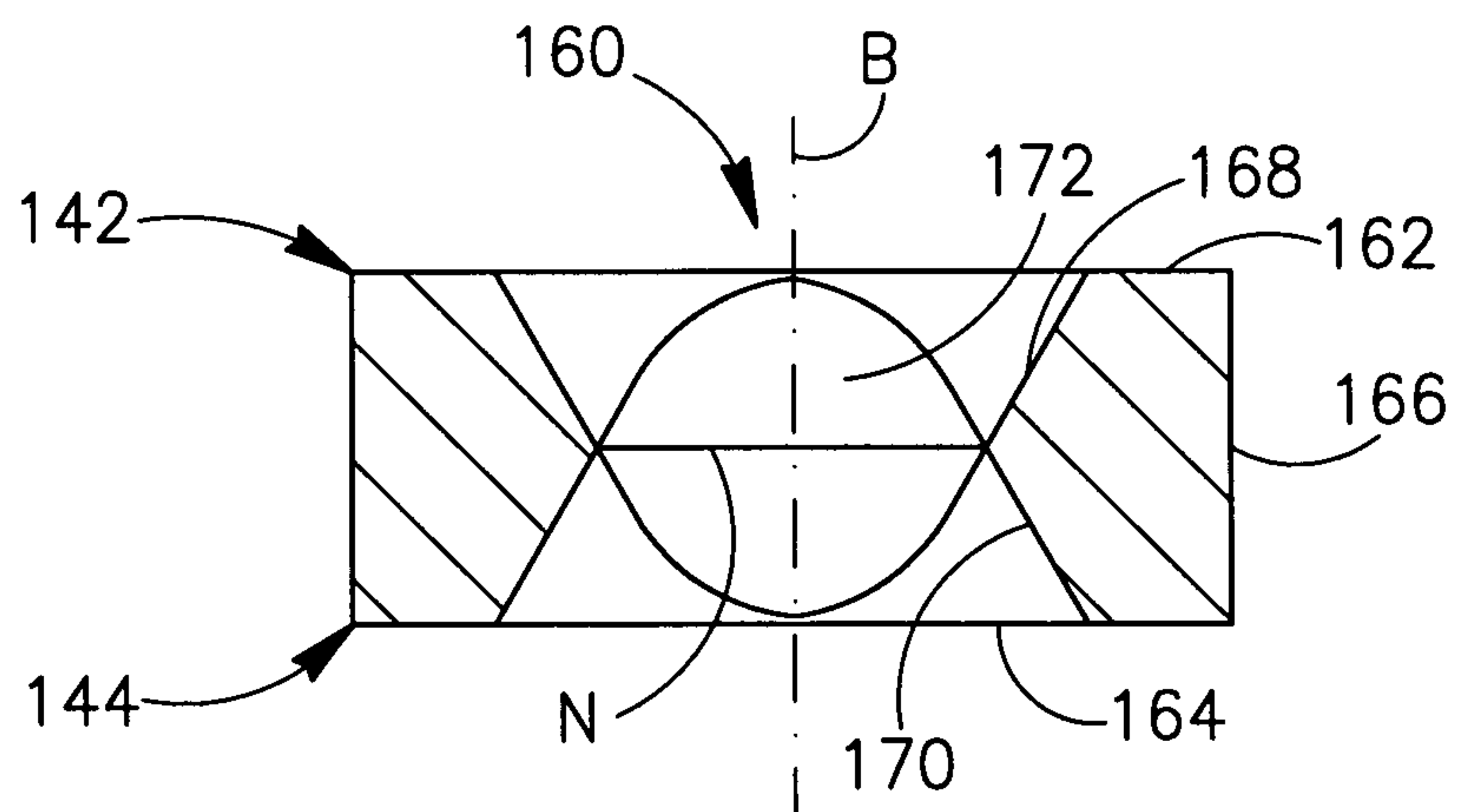
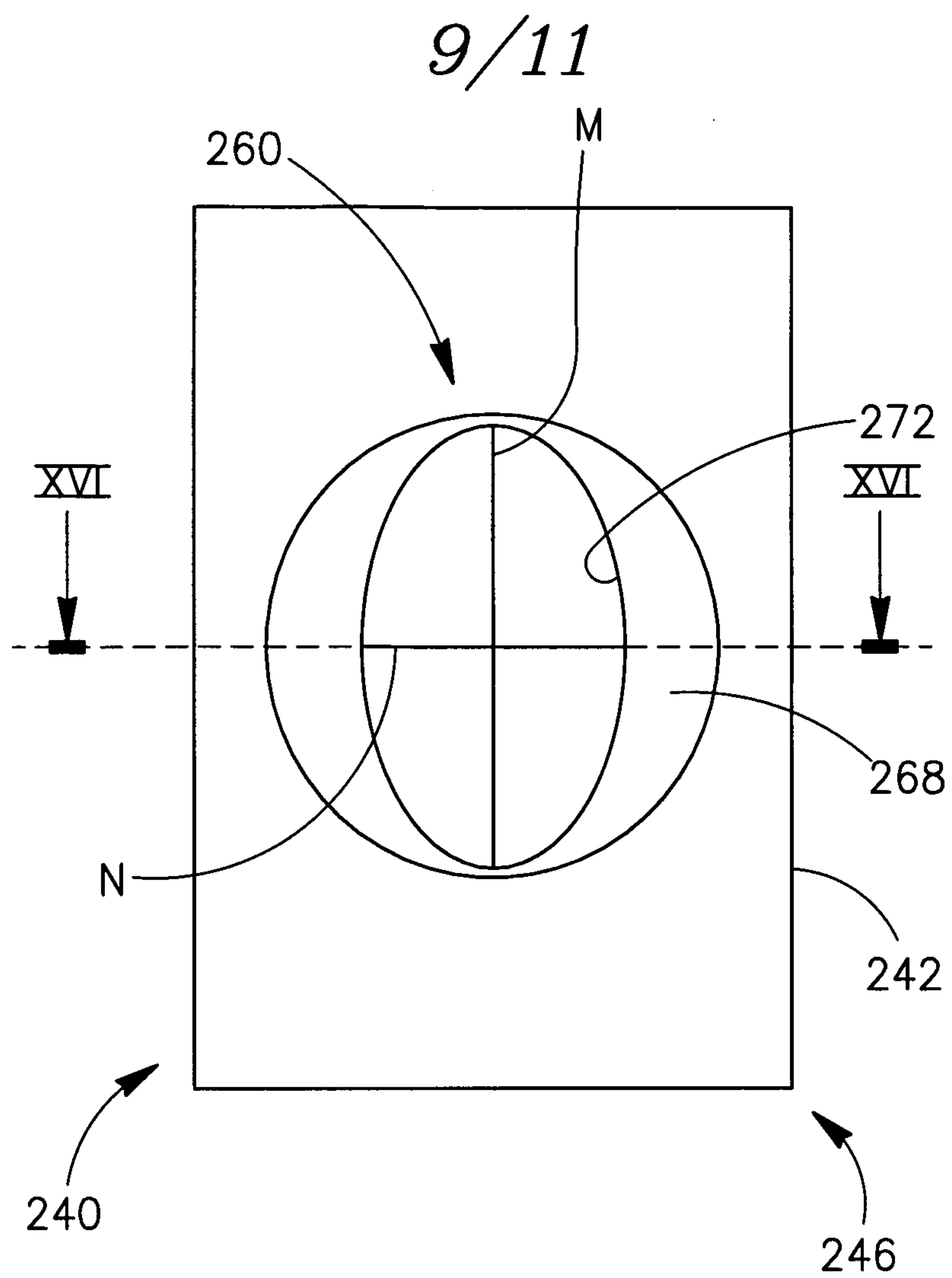
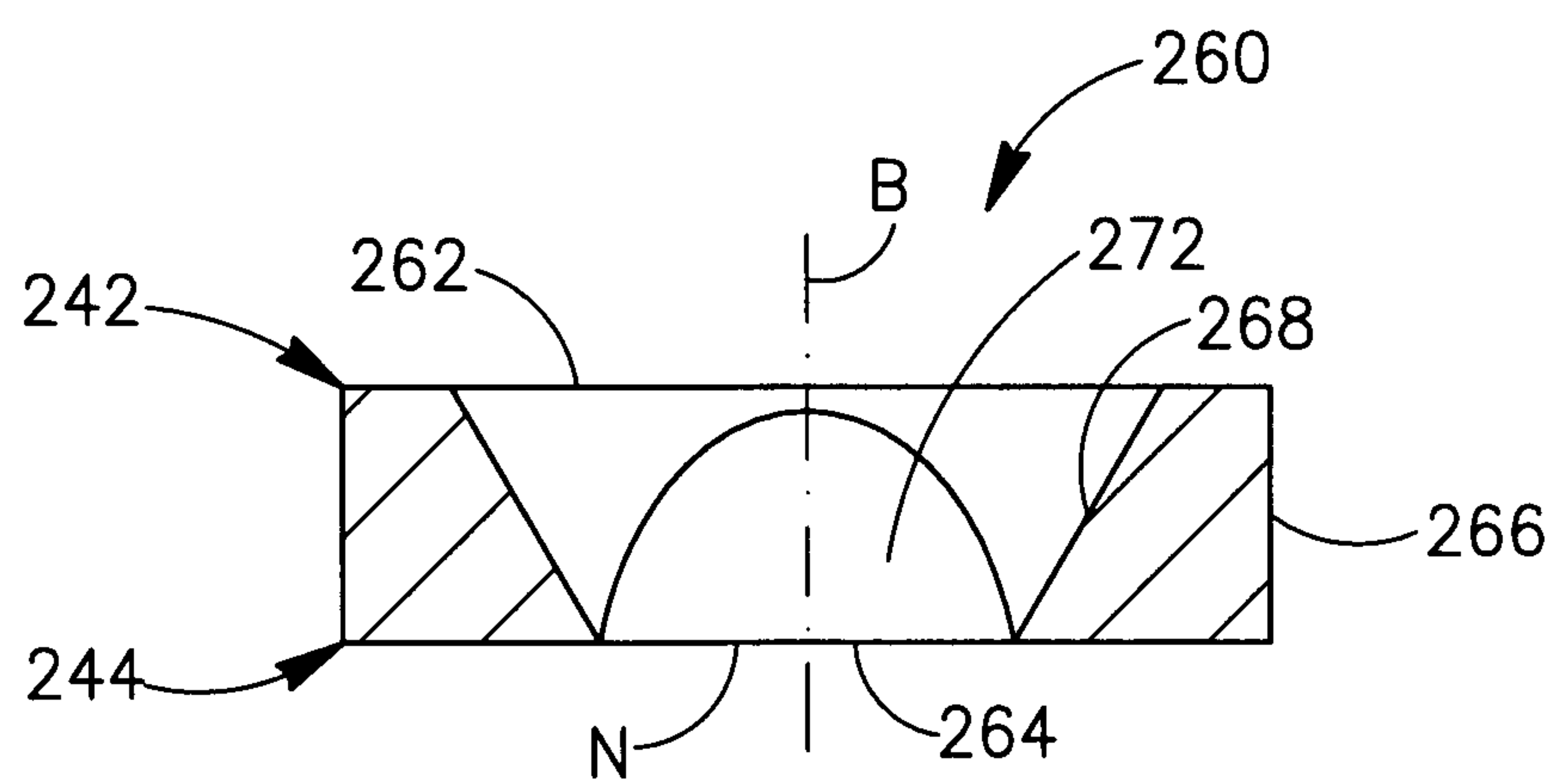
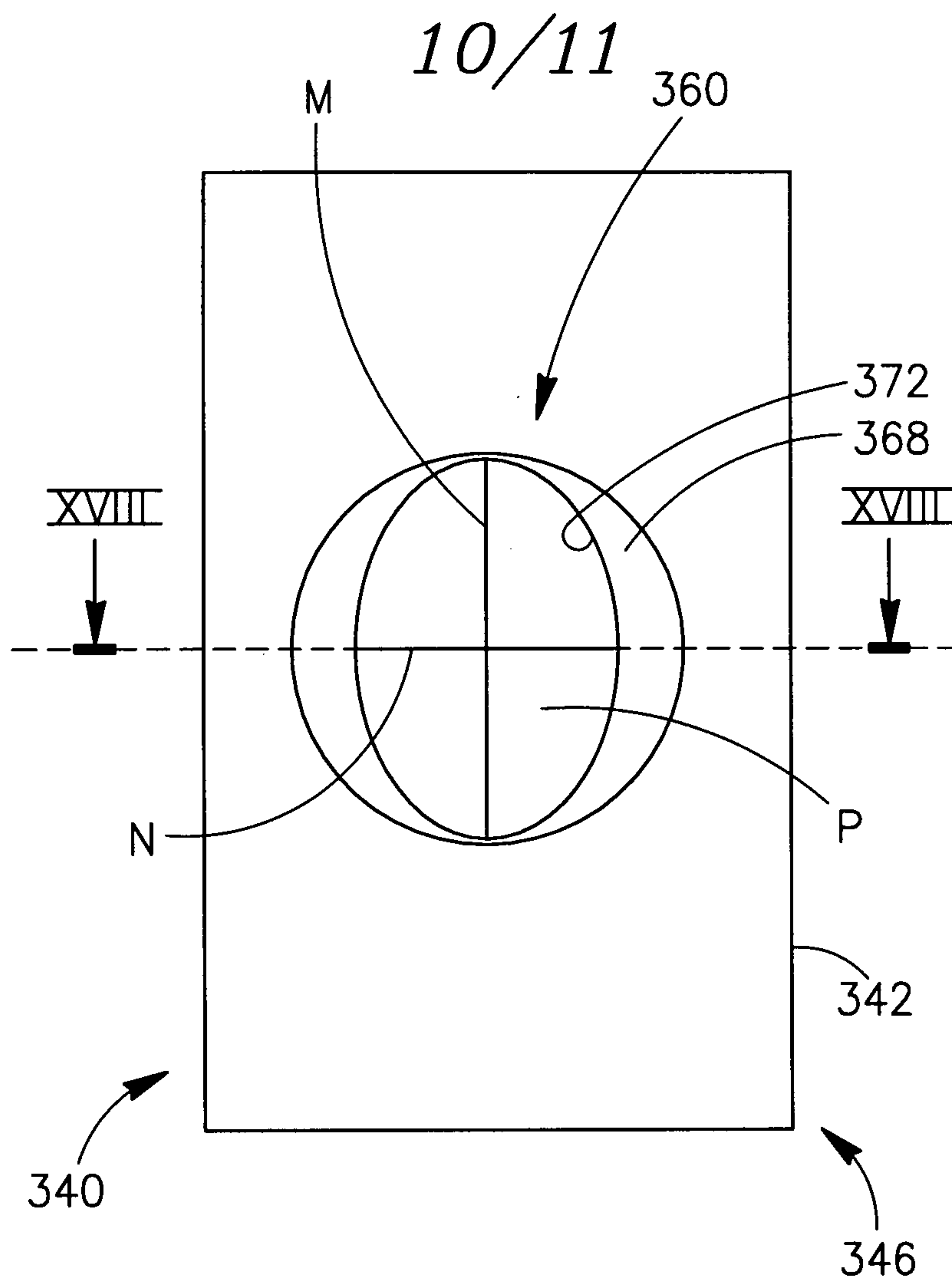
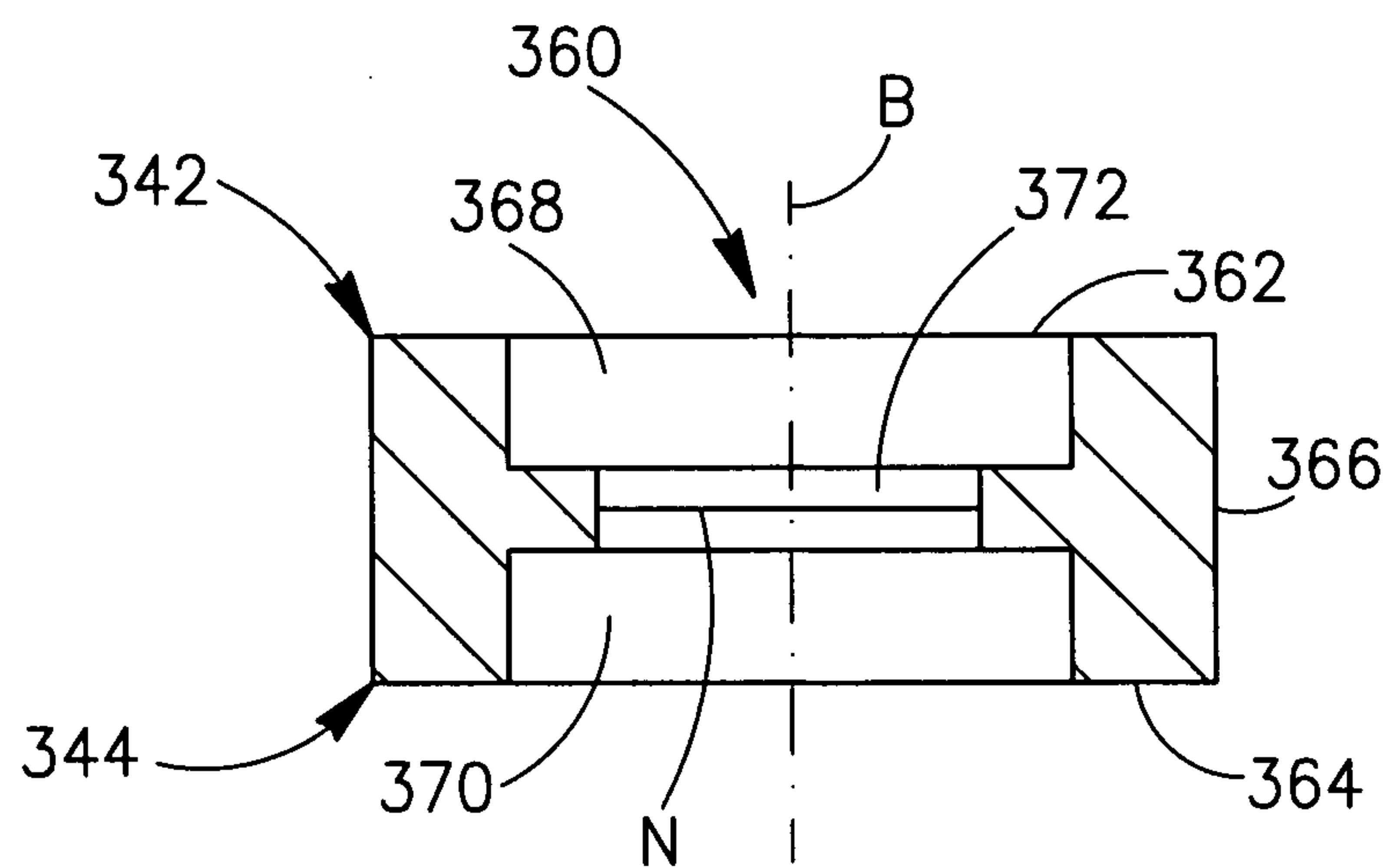
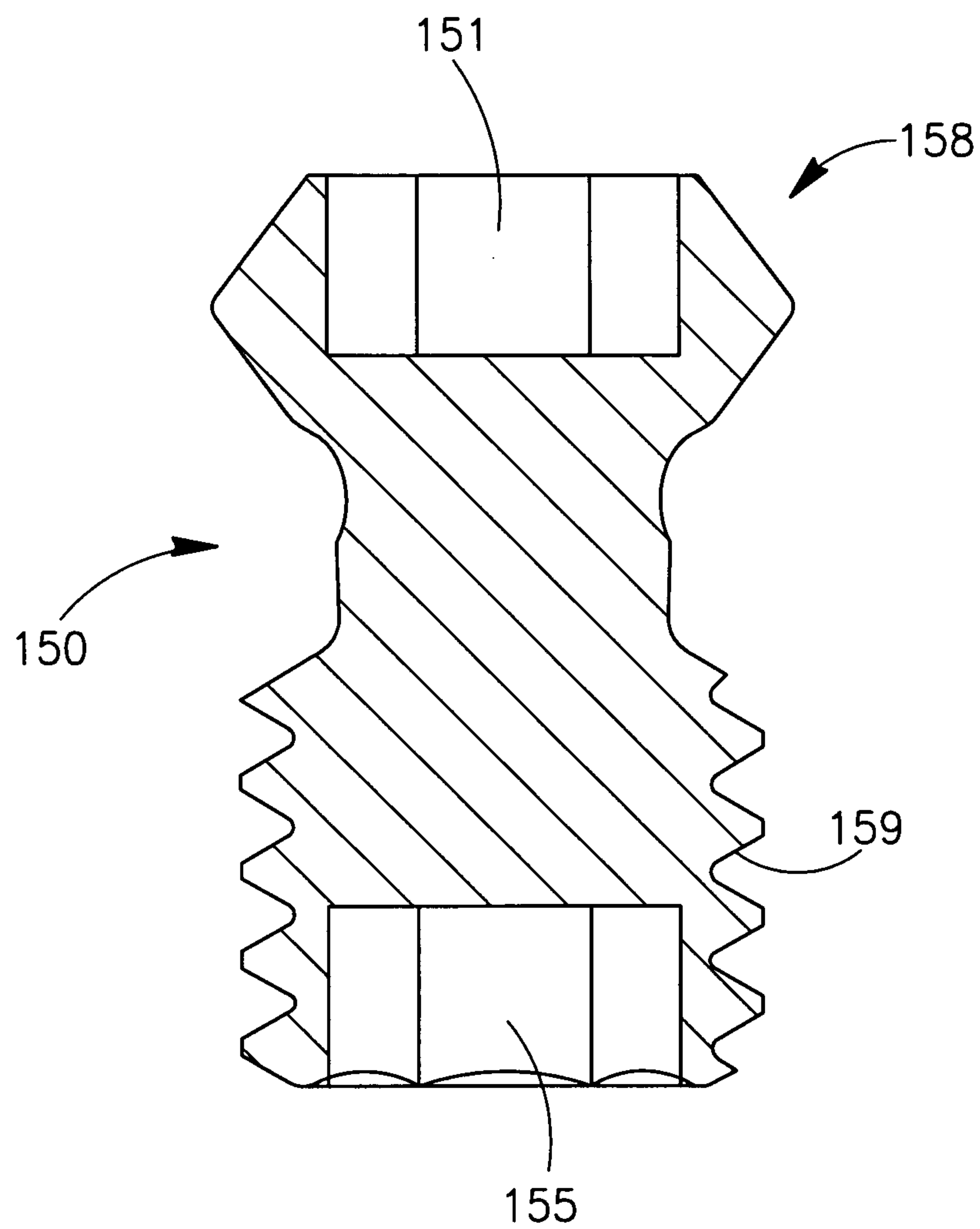

FIG. 14

*FIG. 15**FIG. 16*

*FIG. 17**FIG. 18*

11/11*FIG.19*

