

(19) World Intellectual Property Organization  
International Bureau



(43) International Publication Date  
26 July 2007 (26.07.2007)

PCT

(10) International Publication Number  
**WO 2007/082912 A1**

(51) International Patent Classification:  
**H04L 12/28** (2006.01)

(21) International Application Number:

PCT/EP2007/050496

(22) International Filing Date: 18 January 2007 (18.01.2007)

(25) Filing Language: English

(26) Publication Language: English

(30) Priority Data:  
11/335,444 19 January 2006 (19.01.2006) US

(71) Applicant (for all designated States except US): **INTERNATIONAL BUSINESS MACHINES CORPORATION** [US/US]; New Orchard Road, Armonk, New York 10504 (US).

(71) Applicant (for MG only): **IBM UNITED KINGDOM LIMITED** [GB/GB]; PO Box 41, Portsmouth Hampshire PO6 3AU (GB).

(72) Inventors; and

(75) Inventors/Applicants (for US only): **HALCROW, Michael, Austin** [US/US]; 1037 Lanark Loop, Pflugerville, Texas 78660 (US). **KIRKLAND, Dustin** [US/US]; 1009 Canyon Edge Drive, Austin, Texas 78733 (US).

(74) Agent: **WALDNER, Philip**; IBM United Kingdom Limited, Intellectual Property Law, Hursley Park, Winchester Hampshire SO21 2JN (GB).

(81) Designated States (unless otherwise indicated, for every kind of national protection available): AE, AG, AL, AM, AT, AU, AZ, BA, BB, BG, BR, BW, BY, BZ, CA, CH, CN, CO, CR, CU, CZ, DE, DK, DM, DZ, EC, EE, EG, ES, FI, GB, GD, GE, GH, GM, GT, HN, HR, HU, ID, IL, IN, IS, JP, KE, KG, KM, KN, KP, KR, KZ, LA, LC, LK, LR, LS, LT, LU, LV, LY, MA, MD, MG, MK, MN, MW, MX, MY, MZ, NA, NG, NI, NO, NZ, OM, PG, PH, PL, PT, RO, RS, RU, SC, SD, SE, SG, SK, SL, SM, SV, SY, TJ, TM, TN, TR, TT, TZ, UA, UG, US, UZ, VC, VN, ZA, ZM, ZW.

(84) Designated States (unless otherwise indicated, for every kind of regional protection available): ARIPO (BW, GH, GM, KE, LS, MW, MZ, NA, SD, SL, SZ, TZ, UG, ZM, ZW), Eurasian (AM, AZ, BY, KG, KZ, MD, RU, TJ, TM), European (AT, BE, BG, CH, CY, CZ, DE, DK, EE, ES, FI, FR, GB, GR, HU, IE, IS, IT, LT, LU, LV, MC, NL, PL, PT, RO, SE, SI, SK, TR), OAPI (BF, BJ, CF, CG, CI, CM, GA, GN, GQ, GW, ML, MR, NE, SN, TD, TG).

**Published:**

— with international search report

[Continued on next page]

(54) Title: GENERATING AND DYNAMICALLY UPDATING DATABASES OF WIFI HOTSPOTS LOCATIONS AND PERFORMANCE METRICS VIA LOCATION MAPPERS

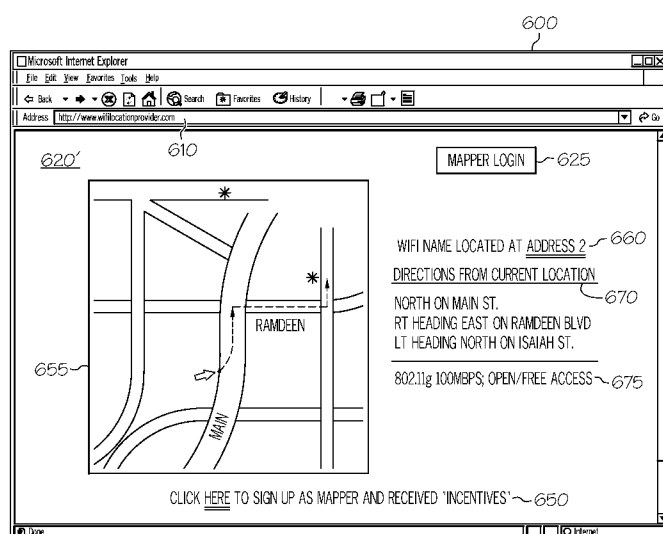

(57) Abstract: A method, system, and computer program product for efficiently generating a substantially accurate list of available hotspots in geographic locations. A computer system configured with a hotspot location utility operates as a Provider. The Provider receives from a mobile device a hotspot operability/availability transmission (HOT), which includes an identification of a currently operating and available hotspot. The Provider concurrently receives a current GPS coordinate of the device transmitting the HOT. Then, the provider stores the HOT and associated GPS coordinate within a hotspot locator database. When the Provider later receives a request from a user searching for hotspots within a particular geographic location, the Provider determines which acceptable entries of the multiple entries are in geographic locations in proximity to the particular geographic location and then provides an output of the acceptable entries to the user.



- 
- *before the expiration of the time limit for amending the claims and to be republished in the event of receipt of amendments*
- For two-letter codes and other abbreviations, refer to the "Guidance Notes on Codes and Abbreviations" appearing at the beginning of each regular issue of the PCT Gazette.*

**GENERATING AND DYNAMICALLY UPDATING DATABASES OF WIFI HOTSPOTS  
LOCATIONS AND PERFORMANCE METRICS VIA LOCATION MAPPERS**

BACKGROUND OF THE INVENTION

Technical Field

The present invention relates generally to computer networks and in particular to wireless access to computer networks. Still more particularly, the present invention relates to a method, system/device and computer program product for providing up-to-date location of hotspots for wirelessly accessing computer networks.

Description of the Related Art

The implementation and utilization of wireless computer networks are growing at a tremendous rate as computer (and other device) users become more and more mobile. Wireless fidelity (WIFI) networks, in particular, have seen a surge in consumer use and have become the most widely utilized standard for wireless networking. WIFI networks operate according to Institute of Electrical and Electronic Engineers (IEEE) 802.11 standard, which is supported by most hardware vendors. These WIFI networks typically have an indoor range of one hundred and fifty to three hundred feet, with performance likely to degrade as the distance increases. Also, typical outdoor ranges for these WIFI networks are approximately one thousand feet. The strength and performance of the outdoor WIFI network typically also degrade as the distance increases, depending also on a number of factors such as atmosphere conditions and physical obstructions.

In order to provide distributed wireless access to a network, network service providers typically provide a plurality of geographically-dispersed wireless access ports. These wireless access ports provide WIFI access points that allow computer users to access the Internet via laptop and/or hand-held (or portable) computers/devices, such as personal digital assistants (PDAs), smart phones, cellular phones, and the like. These WIFI access points are referred to as "hotspots" and are currently located in many airports, hotels, restaurants, coffee shops and convention centers, for example.

Particularly, the term hotspot refers to the area extending from the wireless access port within which the wireless signal is broadcasted and can be detected by a wireless-enabled/capable user device. "Hotspot" based wireless services are provided by adhoc networks using short-range wireless systems, such as Bluetooth, 802.11 and wireless local area network (WLAN) technology/protocol and provide proximity-based wireless services to mobile terminals at the associated "hotspots." The short range wireless systems are provided via a hotspot access point/port or hotspot server. Each working wireless access port thus emits a wireless signal recognized by wireless-capable mobile devices. The mobile devices then latch onto the wireless signals and are able to access the network via a series of authentication procedures with the background network, depending on whether the network is openly available (or free) or requires some form of payment or subscription.

As WIFI use continues to expand, many of the major notebook computer manufacturers (and manufacturers of other mobile devices) manufacture their devices with an embedded wireless network interface card (NIC) or the mechanism for attaching such a device post-manufacture (e.g., as a USB device). The users of these devices may then access the mobile functionality provided by the computer by subscribing to one or more of the available wireless networks and/or relying on the availability of free-use hotspot locations. However, such wireless access may then require the user have some knowledge of the location of the available wireless networks in their geographic vicinity.

One problem associated with current access to WIFI hotspots is that it is sometimes difficult for a user to locate a WIFI hotspot in a nearby geographic location. While the mobile user may be able to occasionally pick up a random wireless signal, the majority of users prefer to have some idea of where the hotspots are located so that they do not have to drive around town, searching for a wireless signal (from a particular service provider to which the user subscribes) or some random signal at a previously unknown (though publicly-available) location. Thus wireless users tend to congregate at known hotspots that are advertised in some way. For example, certain popular retailers (e.g., Starbucks and McDonald's) and other establishments install hotspots in their locations to draw patrons. However, people new to the area or unfamiliar with the area may not know where these establishments are located. Travelers to a new location fall into this category of users. In addition, not all hotspots have the same performance or cost characteristics. Some hotspots

may have a contract with a certain provider through which the user subscribes, or the hotspot may employ a pay-on-demand type service. In these cases, the user may want to know what the rates and/or contract conditions are for the service, possibly filtering the query results according to those parameters.

A practice termed "warchalking" has been emerging. Warchalking entails drawing a chalk symbol on a wall or pavement to indicate the presence of a wireless networking node. When a computer user comes across this symbol, the symbol notifies the user that the location contains a WIFI hotspot. Warchalking is, however, not a complete nor reliable system because the system is based on an ad-hoc process of the public discovering wireless fidelity nodes, whether commercial or not, and manually signaling the presence of the hotspot with chalk symbols. Also, warchalking does not eliminate the frustration of having to drive around with the hopes of finding a hotspot, particularly since most hotspot locations do not ascribe to the warchalking concept. In addition, the user may not have the time to search for warchalking symbols to find hotspot locations and may not want to risk the possibility of confidential business data being transferred across networks with unknown security features.

Because of the frustration and uncertainty in the above methods of finding hotpost locations, many online websites have began publishing the location of hotspots in particular geographic areas. Directories of hotspot locations are thus available to the user on the Internet. Thus, astute users typically access a website providing a list of available local hotspots and their corresponding street address. The user then determines where these hotspots are relative to their current location and picks one that is convenient (close by) or belongs to the service provider to which the user subscribes.

Current practices for using the Internet to track and find WIFI hotspots, such as 802.11 Access Points, are cumbersome and inefficient. Lists are frequently generated by word-of-mouth, for example, the list maintained on the Austin-Texas' Wireless Group's world-wide web (www) site: "austinwireless.net/cgi-bin/index.cgi/NodesAroundAustin." Hotspots on these lists regularly go down for long periods of time, but the lists do not reflect these extended outages since the list is not updated unless a user becomes aware of the outage and takes the time to make a manual report to the administrator of the list. Added to the unreliability of the list is the fact that these lists provide little or no information

regarding the overall quality of the connections, the bandwidth, availability, or other such statistics.

5 Despite this online information, a wireless mobility user may have difficulty finding a hotspot location for wireless access. Subscription users may not have brought a hard copy listing of the carrier-provided WIFI hotspot locations. Even when the locations are known, there is no guarantee that the wireless signal is still operational.

10 Particular web sites such as JiWire® (jiwire.com) provide a searchable database of WIFI hotspots. However, JiWire's database suffers from many of the same drawbacks as above. Also, the JiWire results are heavily biased toward T-Mobile® and Boingo® hotspots, which require either a payment or a subscription to use. This bias towards paid hotspots  
15 indicates that JiWire populates its database largely with hotspots reported to it by T-Mobile or Boingo, while other hotspots of competitors or ones that may be free are not as readily added to the JiWire database since JiWire receives no financial incentive for listing these cites. As with the Austin, Texas website, JiWire is also manually updated and thus  
20 subject to the similar limitations described above.

#### SUMMARY OF THE INVENTION

25 Disclosed are a method, system/device, and computer program product for efficiently generating a substantially accurate list of available hotspots in geographic locations. A computer system is configured with a hotspot location utility to enable the computer system to operate as a Provider. The Provider receives from specially programmed mobile devices hotspot operability/availability transmissions (HOTs), which each include  
30 an identification of a currently operating and available hotspot as well as operating parameters/performance metrics of the hotspot. The Provider concurrently receives from the mobile device a current GPS (global positional signal) coordinate of the device transmitting the HOT. The Provider then associates the hotspot (or received HOT) with the received  
35 GPS coordinate, and the Provider stores the HOT and associated GPS coordinate as an entry within a hotspot locator database (HLD) that comprises multiple entries of HOTs and their associated GPS coordinates.

40 When the Provider later receives a request from a user searching for hotspots within a particular geographic location, the Provider converts the received address (geographic location) into its GPS coordinate and

determines which acceptable entries of the multiple entries have a GPS coordinate (and therefore geographic location) within a given range of the particular GPS coordinate (geographic location) received from the requesting user. The Provider then provides an output of the acceptable entries to the user. In addition to the street address, the presented information may include distance from the user's current location, driving/walking directions, and/or a map of the location and performance metrics, such as such as quality of service (QoS) and connection speeds. These metrics are detected from actual connection of a mapping device to the local WIFI-hotspot to retrieve hotspot connection data. In one embodiment, the user is able to specify within the request certain preferences for performance metrics and location criteria desired for the hotspot the user wishes to locate. The Provider may then return only hotspots in the geographic location that satisfies these metrics and criteria.

In another embodiment, the Provider operates an online hotspot locating service that requests users sign up as hotspot location mappers. As a mapper, the user utilizes his/her mobile device, which is wireless-enabled and GPS-enabled to detect hotspots. When a hotspot is detected by the user's device, the device transmits the HOT including and/or along with the device's GPS coordinate. In this manner, current and substantially accurate hotspot location information is received by the Provider to update a database of available hotspots.

The above as well as additional objectives, features, and advantages of the present invention will become apparent in the following detailed written description.

#### BRIEF DESCRIPTION OF THE DRAWINGS

The invention itself, as well as a preferred mode of use, further objects, and advantages thereof, will best be understood by reference to the following detailed description of an illustrative embodiment when read in conjunction with the accompanying drawings, wherein:

**Figure 1** illustrates a computer network having a Provider, multiple geographically dispersed hotspots and one of more enhanced mobile devices that together support the various features of the invention;

**Figures 2A and 2B** provide respective block diagram representations of internal components of a mobile device and a Provider according to embodiments of the present invention;

5        **Figure 3A** is a flow chart of the processes undertaken by the Provider to update a hotspot location database (HLD) when receiving hotspot location data and performance metrics from a mobile device, according to one embodiment of the invention;

10       **Figure 3B** is a flow of the processes undertaken by a user's GPS-enabled and WIFI enabled mapping device in detecting WIFI hotspots and updating a localized hotspot database with hotspot location and performance metrics according to one embodiment of the invention;

15       **Figure 4A** is a flow chart of the processes undertaken within the Provider's website to receive and respond to user's requests for hotspot locating service according to one embodiment of the invention;

20       **Figure 4B** is a flow chart of the processes undertaken at the user device to receive and respond to a user-entered request for hotspot locating service according to one embodiment of the invention;

25       **Figure 5A** is a flow chart of the processes undertaken by the Provider to register mappers to update an HLD according to one embodiment of the invention;

30       **Figure 5B** is a flow chart of the processes undertaken at a user device in updating the localized hotspot location database according to one embodiment of the invention;

35       **Figures 6A-6B** depict graphical user interfaces (GUIs) of the Provider's website utilized by users to enter hotspot location requests/queries and sign up as mappers according to embodiments of the invention;

**Figure 6C** illustrate an example GUI that is utilized to set the methods for updating the localized HLD on the user device according to one embodiment of the invention; and



**Figure 7** is an example of an HLD with a single entry depicted according to one embodiment of the invention.

#### DETAILED DESCRIPTION OF AN ILLUSTRATIVE EMBODIMENT

5 The present invention provides a method, system/device, and computer program product for efficiently generating a substantially accurate list of available hotspots in geographic locations. Two different implementations of the invention are provided, described below in  
10 delineated **Sections I and II**. The first implementation, which is described in **Section I** below, involves updates to a server-level (centralized) Provider that maintains up-to-date WIFI hotspot information with the aid of a plurality of mappers. The second implementation, which is described in **Section II** below, involves individual user-devices  
15 programmed with a WIFI locator utility that initiates frequent updates of a locally-stored WIFI locator database with up-to-date WIFI hotspot information.

20 Within the descriptions of the figures, similar elements are provided similar names and reference numerals throughout the figure(s). Where a later-described figure utilizes an element in a different context or with different functionality, the element is provided a different leading numeral representative of the figure number (e.g., 1xx for Figure 1 and 2xx for Figure 2). The specific numerals assigned to the elements  
25 are provided solely to aid in the description and not meant to imply any limitations (structural or functional) on the invention.

Also, while the two implementations are primarily delineated within respective sections, processes relevant to both implementations may be  
30 described only within **Section I** or may be similarly described within both sections. Parallel processes within both implementations may only be described in details within **Section I**. The division of the invention among **Sections I and II** are not meant to imply any limitations from one section to the other, but rather to enable continuity with the overall  
35 flow of the description.

#### Section I: Provider Database Updating and Mapping Service

40 In the first implementation, a computer system is configured with a hotspot location utility to enable the computer system to operate as a

Provider. The Provider receives from specially programmed mobile devices hotspot operability/availability transmissions (HOTs), which each include an identification of a currently operating and available hotspot as well as operating parameters/performance metrics of the hotspot. The Provider  
5 concurrently receives from the mobile device a current GPS (global positional signal) coordinate of the device transmitting the HOT. The Provider then associates the hotspot (or HOT) with the received GPS coordinate, and the Provider stores the HOT and associated GPS coordinate as an entry within a hotspot locator database (HLD) that comprises  
10 multiple entries of HOTs and their associated GPS coordinates.

When the Provider later receives a request from a user searching for hotspots within a particular geographic location, the Provider converts the received address (geographic location) into its GPS coordinate and  
15 determines which acceptable entries of the multiple entries have a GPS coordinate (and therefore geographic location) within a given range of the particular GPS coordinate (geographic location) received from the requesting user. The Provider then provides an output of the acceptable entries to the user. In addition to the street address, the presented  
20 information may include distance from the user's current location, driving/walking directions, and/or a map of the location and performance metrics, such as such as quality of service (QoS) and connection speeds. These metrics are detected from actual connection of a mapping device to the local WIFI-hotspot to retrieve hotspot connection data. In one  
25 embodiment, the user is able to specify within the request certain preferences for performance metrics and location criteria desired for the hotspot the user wishes to locate. The Provider may then return only hotspots in the geographic location that satisfies these metrics and criteria.

In another embodiment, the Provider operates an online hotspot locating service that requests users sign up as hotspot location mappers. As a mapper, the user utilizes his/her mobile device, which is  
35 wireless-enabled and GPS-enabled to detect hotspots. When a hotspot is detected by the user's device, the device transmits the HOT including and/or along with the device's GPS coordinate. In this manner, current and substantially accurate hotspot location information is received by the Provider to update a database of available hotspots.

Referring now to the figures, **Figure 1** provides a wireless network with a Provider **140** and a plurality of discoverable hotspots according to

one embodiment of the invention. Wireless network is illustrated as a computer network since a majority of WIFI networks are computer networks. As such, mobile devices **110** are illustrated and described as computer systems, although the devices may be any type of handheld or portable device. Further, other types of hybrid networks (e.g., computer network and wireless phone network) may also be enhanced with the features provided herein. Wireless network **100** includes multiple wireless access points **102a-c** connected to a background distributed information network **130** that includes servers **135** of one or more network-access service provider as well as hotspot locating provider server (Provider) **140**.

Each wireless access point **102a-c** may include a radio frequency (RF) (or Bluetooth) transceiver (not specifically illustrated), front end server **125** using 802.11 or WLAN at the front end and backend server (wireless service provider's server **135**) providing a high speed wired or wireless connection to the Internet **160**. Front end server **125** executes a standard operating system (OS) (not shown) implementing communication protocols via an antenna for short-range wireless systems, typically Bluetooth or WLAN and an antenna for cellular networks, typically Global System Mobile (GSM) or CDMA. Server **125** includes a dedicated application for establishing a session with mobile device **110** and recognizing the MAC address of mobile device **110**. Access point **102a-c** is coupled to Internet **160** through backend server (**135**) via wireless link or a wired connection.

Access points **102a-c** are geographically dispersed and may be utilized to provide mobile device **110** with wireless connections/access to wireless service providers **135** and Provider **140** whenever mobile device **110** is within a coverage area (hotspot) **104a-c** (respectively corresponding to the area around similar lettered access point). Any number of access points may be available to mobile device **110** within a geographical area, and the present invention illustrates only a single access point within each of three geographic locations, provided for illustration only. These areas/locations may be adjacent to each other or geographically dispersed (e.g., different cities) and the illustration of three seemingly congruent areas is provided solely for illustration. In conventional application, the wireless access points **120a-c** may be commercially available from several manufacturers or wireless service providers (**135**), which may require a user subscription. Other access points may be provided free of cost and/or without subscription (e.g., pre-pay or pay-as-you-use).

**Figure 2B** illustrates an exemplary data processing system that may be utilized as Provider **140** of **Figure 1**. For simplicity, data processing system will be referenced as Provider **140** since data processing system is illustrated having hardware and software components that together exhibit the functionality attributed/ascribed to the WIFI hotspot locator "Provider" described herein. Provider **140** comprises processor **250** coupled to memory **260**, input/output (I/O) controller **270**, and other/secondary storage **280** via system bus **255**. I/O controller **270** provides the connectivity to and/or control of input/output devices, including mouse **272**, keyboard **273** and display device **274**.

Provider **140** also comprises network interface device (NID) **275** utilized to connect Provider **140** to another computer system and/or computer network (e.g., Internet **160**, as illustrated by **Figure 1**). NID **275** provides interconnectivity to the external network through a gateway or router, or similar device. NID **275** may be an Ethernet card or modem, for example, depending on the type of network (e.g., local area network (LAN) or wide area network (WAN)) to which Provider **140** is connected. In one embodiment, Provider **140** may also be extended to include a mechanism for supporting wireless access ports through which hotspot data is wirelessly transmitted to Provider **140** from a mobile device **110** of a mapper (via the process described with reference to **Figure 5** below.)

Provider **140** supports a hotspot locator database (HLD), which in one embodiment is maintained within secondary storage **280**. In alternate embodiments, however, and as illustrated by **Figure 1**, HLD **170** is actually a separate database, which may be directly accessed by Provider **140** or indirectly accessed Provider **140** via Internet **160** or other network (e.g., a LAN). Similarly, Provider **140** also maintains or has access to a GPS locator database **275**, whereby Provider **140** is able to convert GPS coordinates into actual physical addresses and vice versa. As illustrated, GPS locator database **275** may be locally stored (on secondary storage **280**, e.g., a hard drive or removable medium of Provider **140**) or accessible via Internet **160** or other network.

Located within memory **260** and executed on processor **250** are a number of software components, including operating system (OS) **262** (e.g., Microsoft Windows®, a trademark of Microsoft Corp, or GNU®/Linux®,

registered trademarks of the Free Software Foundation and The Linux Mark Institute, respectively) and a plurality of software applications, including database utility **264**, hotspot location utility **266**, and website utility **268**. Provider **140** also comprises address mapping utility **269**,  
5 which includes local maps and street addresses in a number of geographical locations in which hotspots may be found. In another embodiment, access to such services is provided by an online service such as MapQuest®. Processor **250** executes these (and other) application programs (e.g., network connectivity programs) as well as OS **262**, which supports the  
10 application programs. According to the illustrative embodiment, when processor **250** executes OS **262** and one or more of the above utilities (application programs), the utility enables Provider **140** to complete a series of functional processes, including: providing/enabling receipt of general hotspot mapping data; HLD updating with performance metrics and  
15 other parameters; GPS-to-geographic location conversion; web site interfacing, including specific hotspot locating with user-entered metrics and parameters; and other features/functionality described below and illustrated by **Figures 3-6**.

20 Notably, while shown as separate utilities, each of the above utilities may be sub-components (subroutines) within a single WIFI locating utility. Also, existing conventional wireless services may be enhanced with hotspot mapping and locating functionality when the WIFI locating utility is installed on the service provider's server. Thus,  
25 Provider **140** may also be a service provider's server that provides general wireless access support to subscribers and/or free users.

**Figure 2A** illustrates the primary hardware/software components of a computer notebook system **200**, which is assumed to be mobile device **110** of  
30 **Figure 1** and described as such, hereinafter. Mobile device **110** is described as a notebook computer system because most of the functionality provided by mobile device **110** requires the standard hardware and software components of a notebook computer as well as downloadable software utility that enable the mobile device's user to access Provider **140** or operate as  
35 a stand-alone WIFI locating device, as described below.

Mobile device **110** is illustrated having several similar hardware components (illustrated with different reference numerals) as Provider **140**, although typically smaller for increased portability. Additionally,  
40 mobile device **110** may comprise wireless transceiver for short-range

wireless communication. Wireless transceiver may also be a GPS transceiver that enables mobile device **110** to connect long-range via a GPS system. Mobile device **110** also includes keyboard/keypad **218** and other selectable input devices, such as mouse **217** as well as output device, such as display **219**.

According to the described embodiment, mobile device **110** may be utilized as: (1) a requesting device by which the user requests the hotspot location from Provider **140**; (2) a mapping device by which the user detects hotspots and transmits WIFI hotspot information along with a GPS coordinate to Provider **140**; (3) a stand-alone WIFI hotspot locating device by which mobile device **110** includes some or all of the locator service functionality (i.e., with or without requiring access to Provider **140**, as described below in **Section II**; or (4) a device having two or more of the above functionalities. To enable these functionalities, mobile device **110** includes within memory **210** several software utilities, including OS **211**, browser **212**, Hotspot locator (HSL) utility **213**, and GPS utility **214**.

In one embodiment, the general hardware components of both mobile device **110** and Provider **140** are of conventional design. However, both may include additional and/or different components (not shown), such as fixed disk drives, removable disk drives, CD and/or DVD drives, audio components, modems, network interface components, and the like. It will therefore be appreciated that the systems described herein are merely illustrative and that variations and modifications are possible.

Further, the techniques/functionality for mapping, locating and tracking hotspots by GPS coordinates may also be implemented in a variety of differently-configured computer systems or mobile devices. Thus, while the invention is described as being implemented in Provider **140** that is in communication with mobile device **110**, those skilled in the art appreciate that various different configurations of computer systems exist and that the features of the invention are applicable regardless of the actual configuration of these computer systems.

Specifically, with respect to mobile device **110**, the invention is applicable to not only a notebook or laptop computer system but may also be implemented in a portable and/or hand held device such as a personal digital assistant (PDA), cell phone, or other hand-held devices, so long

as the device is portable, supports wireless and GPS functionality and has the requisite utilities that may be executed by the internal processor to enable wireless connectivity to hotspots, mapping of hotspots and associated performance metrics, GPS coordinate tracking, and reporting of discovered hotspots, and the other functional features described herein.

According to the invention, hotspot location data may be collected in a variety of ways. The described embodiment involves a user (referred to herein as a "mapper") loading hotspot mapping software onto the user's GPS-enabled/equipped and WIFI (802.11/802.16)-enabled/equipped mobile device **110** (e.g., laptop or PDA). This embodiment recognizes the trend in wireless device technology to include within the wireless devices GPS and 802.11 hardware capabilities. As these technology improvements become standard on personal digital assistants (PDA's), cellular phones, and laptops, their use as mappers for Provider **140** becomes increasingly feasible. The hotspot mapping software triggers the mapping device to constantly scan for hotspots, identify the access ports and initiate corresponding Internet connectivity through these access ports. Information (such as operating parameters/ performance metrics) regarding the discovered connections are gathered, and that information, along with the GPS coordinates of mobile device **110** are then transferred in real-time via an established connection to Provider **140**.

In a second embodiment, the information is collected and stored in a local database of mobile device **110** and transmitted to Provider **140** at the user's discretion (e.g., when a link to Provider **140** is later established) or at some pre-set period. For those mappers who do not have a properly equipped mobile device, Provider's support personnel may issue the user a special portable device that is equipped with wireless (e.g., 802.11, 802.16) and GPS functionality.

According to the described embodiment and as illustrated within graphical user interface (GUI) of **Figures 6A-6B**, users of the hotspot locating service are recruited as mappers. As shown by **Figure 5A**, Provider **140** recruits a network of users with mobile devices capable of generating and transmitting HOTs. Recruiting may involve advertising/promoting some incentive to wireless users with GPS-enabled and 802.11-enabled wireless devices to act as mappers while they drive/move around. Users who agree to provide this mapping service (and perhaps those who provide a pre-established amount of HOT information) may

then be awarded the advertised incentive(s), such as discounts on the querying services of Provider **140**, coupons, and actual monetary payments.

The information received by Provider **140** is referred to herein as a hotspot operating/availability transmission (HOT) and includes WIFI identification (ID), performance metrics and operating status, and availability of the WIFI access at that location. Thus, the specific name of the hotspot may be provided, particularly when the hotspot is affiliated with a known service provider to whom users may subscribe. Alternatively, Provider **140** may generate a name for a hotspot not specifically identified or which has a shared, generic name similar to other hotspots in vicinity of the current hotspot.

Turning to **Figure 5A**, and beginning at block **502** which depicts the Provider prompting users to sign up to be mappers. The prompt may be a strategically placed advertisement **650** on Provider's website interface **620** which is presented within web browser **600**. Website **620** provides online access to the WIFI hotspot locating service available through Provider **140**. Other websites (e.g., those promoting wireless products or wireless access) may also provide the advertisement to visitors of these sites. Assuming the user responds to the prompt within advertisement **650** to sign up as a mapper, Provider's website utility **268** generates a second web page (not shown) within which Provider **140** obtains from the user the configuration parameters of the user's mobile device and establishes a "mapper" account, as depicted at block **504**.

In one embodiment, only users whose mobile devices support both wireless and GPS functionality are selected to become mappers. In one alternate embodiment, a user whose mobile device is not equipped with GPS capability is provided a separate GPS unit via the mail. Provider **140** then makes WIFI hotspot location mapping utility **213** available to the user, which the user downloads (from the website) to his mobile device to enable the device to operate as a hotspot mapper, as shown at block **506**. Again, Provider **140** may mail the location utility on a disk to the user (e.g., for "manual" installation on a laptop) rather than direct download from the website. Once loaded on the user's mobile device, the utility self-installs and activates a background scanning function to locate hotspots and collect performance metrics for the various hotspots detected by mobile device **110**, as indicated at block **508**.



In one embodiment, the user's device would then report this information in real-time via Internet/wireless connectivity to Provider **140**, which receives this information/data along with the associated GPS coordinates as a HOT, as indicated at block **510**. Provider **140** maintains a hotspot lookup/locating database (HLD) that correlates GPS coordinates with WIFI hotspots via the process illustrated by **Figure 3A**, which is described below. As shown at block **512**, Provider **140** gives the advertised incentive to the user once the information is received from the user's mapping device. Finally, as indicated at block **514**, Provider **140** then presents geographic location data and associated performance metrics of hotspots within geographic locations to requesting users via the process depicted by **Figures 4A** and **6B**, which are described below.

Enabling local download/installation of the local version of HSL utility enables the invention to be implemented at the user-level as further described within **Section II** below. The user downloads or loads a user-level HSL utility (referred to below as LHSL) on the user's mobile device, and the utility executes and provides most of the functionality described herein within the user's mobile device. Provider **140** may thus provide individual user licenses to the user-level HSL utility and also periodically retrieve hotspot location information from the user's mobile device. In this way, once the utility is downloaded to the user's mobile device, the user device may operate completely independent of the Provider when locating a hotspot in a particular geographic location. However, an alternate embodiment entails Provider **140** maintaining the HLD such that each user has to access the HLD at Provider **140** to obtain the hotspot listing for the user's current location. The user's locally-stored HLD (referred to below as LHDL) may then be automatically uploaded in an exchange of HLD information whenever the user requests WIFI location information or whenever the user logs into Provider's website. Provider **140** thus receives current WIFI location information from thousands and potentially millions of WIFI users, who have simply enhanced their GPS-enabled mobile devices by loading the user-level HSL utility.

As previously mentioned, Provider **140** executes a hotspot location utility that maintains a database of available hotspots and their GPS coordinates. Compilation of the initial hotspots and associated coordinates within the database may be completed by an administrator (of Provider **140**) or system developer. Beginning with this initial database, Provider **140** updates and maintains current hotspot information utilizing

the process illustrated by **Figure 3A**. The process commences at block **302** and proceeds to block **304** at which the Provider receives hotspot location and connection information from a mapping device within the WIFI hotspot.

5 Concurrently with receiving the HOT, Provider **140** also receives from mobile device **110** a GPS coordinate, as shown at block **306**. Provider **140** then associates the GPS coordinate with the HOT, as indicated at block **308**. In an alternate embodiment, the GPS coordinate is included within the HOT. Provider **140** then checks at block **310** whether the GPS coordinate and identified WIFI hotspot is a new WIFI hotspot (i.e., not one already  
10 stored within the HLD). When the WIFI hotspot is new, Provider **140** updates the HLD with an entry of this newly discovered/identified hotspot along with its associated GPS coordinate, as provided at block **312**.

15 By correlating GPS coordinates with live connections of wireless devices, Provider **140** is able to build a substantially accurate and current database of hotspots that other users are able to access. Returning to decision block **310**, if the WIFI hotspot is not new, Provider **140** updates the active status of the existing entry within the database  
20 and the corresponding performance metrics, as shown at block **314**. Once the database has been updated, the process ends, as shown at block **316**. **Figure 7** illustrates an exemplary HLD with an entry **700** that includes various ones of the multiple metrics that may be maintained by Provider **140** within the database.

25 In an alternate embodiment, rather than store the GPS coordinates, the coordinates are converted into their corresponding geographical locations (addresses) and then Provider **140** stores all HOTs with their corresponding addresses. Then, when a request is received that includes  
30 an address, the Provider looks up that address and maps around that address to determine hotspots stored within the database that are within proximity to that address. The user query may be made from a variety of devices, including laptops, PDA's, and cellular phones.

35 As utilized herein, the performance metrics refer to the bandwidth; availability (time of day, for example); minimum, maximum, and average latency; range from access point; wireless signal attenuation characteristics; and other similar type parameters that define the quality, strength, and usability of a hotspot. Other metrics may be  
40 "cost" associated, such as pre-pay, pay-as-you-use, free access, and/or

subscription only access, for example. Additional metrics including date/time of discovery of hotspot (i.e., first mapping in HLD), date of last update, historical user ratings, and others may be included.

5 Further, some service providers (e.g., T-Mobile) present a sign-on web page to users who attempt to browse the web by connecting through the hotspot for the first time. In one embodiment of the invention, these web pages may also be detected and registered in the Provider's database, along with other statistical information, so that patrons of that service  
10 provider may also receive additional sign-on information about connection criteria for the particular hotspot(s) of that service provider.

Statistical information regarding the connections can be derived from the mobile device's wireless connection and other interactions within  
15 the hotspot. Such information may include the time periods in which the connection was active, the strength of the signal, the average connection bandwidth and latency, access ports that were closed off, and the overall availability and quality of the WIFI service at that location.

20 This information within the HOT is measured by the mapping device (wireless client). For example, a mapping device measures network latency over the connection by sending packets to other hosts on the Internet and measuring the round-trip time for the packet to return. The mapping device also compares round-trip times against those obtained over other hotspots  
25 in the region to gauge relative performance. Similar mapping methods may be implemented, although less reliably so, for bandwidth measurements, both peak and sustained. Each hotspot may provide one or more of the above metrics to the wireless device, which then forwards this information within the HOT to Provider 140.

30 The above described methods of updating the HLD involve a push of information from mapping device (110) to Provider 140. In an alternate embodiment, Provider 140 also supports a method by which information is pulled from mapping device 110. In this latter embodiment, Provider 140  
35 monitors existing HOT entries within the database to ensure that the associated hotspot is still operational and/or to periodically update the stored performance metrics of the hotspot. Thus, in addition to receiving hotspot location information from wireless device 110, Provider 140 may also directly request information from the mapping devices 110 within  
40 certain geographic locations. That is, Provider 140 may automatically request mapping devices 110 within a particular geographic location

initiate a sweep of a given geographic location associated with a particular GPS coordinate to determine whether previously recorded WIFI hotspots are still located in those locations and what performance metrics are presently associated with those hotspots.

5

The pull operation may be triggered by receipt of a HOT (by Provider **140**) at a GPS coordinate that is in vicinity to a GPS coordinate of a previously stored HOT. In this way, a previously mapped WIFI hotspot that is no longer transmitting/broadcasting a signal in the particular location in which mobile device **110** of a mapper is present may be marked as non-functional/down (or potentially down). This status is reflected in the HLD and the entry may be tagged for deletion within a pre-set time unless a new HOT is received for that hotspot before expiration of the pre-set time.

15

Users who wish to utilize the hotspot locator service may do so by querying Provider **140**. Different embodiments are provided by which a user may submit a query to locate a WIFI hotspot. One method involves submitting the query within a web browser via the Internet. In this embodiment, Provider **140** maintains a website via website utility **268**. An example website interface for entering a hotspot query is illustrated by **Figure 6A**. A user with access to the Internet opens browser **600** and enters the universal resource locator (URL) of Provider **140** in address field **610**. Once submitted, the web browser returns Provider's web interface, of which website **620** is an example. As shown, browser **600** includes within address field **610** the Provider's URL, which is indicated as "WIFIlocatorprovider.com." Web site **620** includes a series of fields within which the user enters the query for a hotspot in a specific location. In addition to these query fields, website **620** also prominently displays advertisement prompt **620** for new mappers with the promise of some consideration/incentives, as described above. One embodiment of the process by which the user enters a query utilizing these fields of website **620** is illustrated by **Figure 4**, which is now described.

35

The process begins at block **402** and proceeds to block **404** at which the user opens website **620** of Provider **140**. Once website **620** opens, the user enters location criteria into address fields **630**, which may include any combination of the street address and/or city, state, and zipcode of the location in which the user desires to find a hotspot, as shown at block **406**. Also, in range field **633**, the user may enter a range

40

(distance) within which the user desires to locate the hotspot. For example, the user may desire to find the list of hotspots within a particular radius (e.g., three (3) miles) from the user-entered address in address field **630**. Additionally, the user may also input a specific WIFI provider and/or type of plan (free, pay-per-use, subscription) desired in provider plan fields **635**. Finally, the user may enter specific filters on performance metrics such as supported bandwidth, upload/download speeds, and others, in performance/connection field **637**.

By using the above described web portal, Provider **140** may receive revenue through advertisements, subscriptions, and/or one-time query payments. Payment for utilization of the location service may be made by entry into payment field **640** of a credit card or other form of payment. Once all inputs have been made, the user selects search button **645** to initiate the search by Provider **140**.

When Provider **140** receives the user selection of search button **645**, Provider **140** retrieves the location/address entry and converts the address into a GPS coordinate at block **407**. Then, as provided at block **408**, Provider **140** utilizes the resulting GPS coordinate along with the other parameters entered by the user (i.e., preferences) to locate matching hotspot(s) within the HLD. In the illustrative embodiment, the query is parameterized according to certain user preferences (**633**, **635**, **637**). For example, the user may be willing to use a pay/subscription service, such as T-Mobile, if it means that the user will have to drive less distance or if the connection will be more reliable. Notably, if the user entered preferences, including additional search parameters or performance metrics, Provider **140** also screens those hotspots in the range of available hotspots to determine which ones satisfy the user's preferences (i.e., which identified hotspots have or exhibit the particular parameters/metrics requested).

A determination is made at block **409** whether any hotspot exists within the database that is within the geographic location and which also meets the additional user preferences. If such a hotspot is identified within the database, Provider **140** outputs the name of the hotspot, its address and driving/walking directions from the user-entered address, if a street address was provided, as indicated at block **410**. Then the process ends at block **412**.

However, when no hotspots are found within the database meeting these criteria, Provider **140** outputs a message that no hotspot was found (block **413**) and returns the user to the search page (website **620**) to change and/or update the search request, as shown at block **414**. In one  
5 embodiment, when no matching hotspot is found during the initial search, the range is increased beyond the user's preference or beyond an initial default value. Thus for example, a second citywide search of the database may be completed if no hotspot is identified meeting a search criteria that limits the searchable area to one (1) mile from the entered physical  
10 address. In another embodiment, when the user preferences are not found within available hotspots, the user is provided with the available hotspots and a message indicating that the preferences can not be met.

An exemplary output of a located hotspot is illustrated by **Figure**  
15 **6B**, which depicts browser **600** with a different user interface of website **620**. The illustrative output includes hotspot name and address **660**, a street map **655** plotting the direction from current user location, and driving (or walking) directions **670**. Notably, the output also includes performance metrics **675** of the provided hotspot(s), such as speed of  
20 connection, type/availability of service, and others. Those skilled in the art appreciate that any number of metrics (available within the database HLD) may be provided within the output and that the particular metrics illustrated are for example only and not meant to imply any limitations on the invention. As with **Figure 6A**, website **120** displays  
25 advertisement **650** prompting the user to sign up as a mapper. User selection of this advertisement initiates the process provided by **Figure 5A**, which is described above.

In the illustrative embodiment, a topographical view (street map)  
30 **655** of available hotspots surrounding the user entered address may also be generated. In the topographical view of a region, the hotspots can then be represented according to their overall quality, perhaps through color coding or other methods by which such information is displayed. Hotspots may also be displayed with a hidden text output of the QoS data, which is  
35 revealed when the user moves the cursor over the area.

Because of the manner in which hotspot location data is collected, as described above, hotspot coverage is up-to-date and reliable. The data is based on actual readings made by wireless networking hardware, rather  
40 than haphazard word-of-mouth reporting. In implementation, mail carriers

and pizza delivery workers may be utilized as mappers. The company that provides the database hosting and querying service may then compensate companies or individuals for carrying the GPS/802.11 mapping device in vehicles as their employees travel around. Such compensation may be in  
5 form of free advertising on the website or some other monetary or non-monetary compensation.

## II. User Device With Localized WIFI Location Functionality

10 The second implementation of the invention provides a GPS-enabled and WIFI-enabled mobile device (such as a laptop, smart phone, PDA, or in-vehicle computer) that includes locally-executed HSL (LHSL) utility (and associated locally-stored LHLD), which enables the device to independently generate and update the LHLD and to provide hotspot locating  
15 service utilizing the LHLD. With this implementation, a user is able to retrieve a list of up-to-date, location-based WIFI hotspots given a particular user request indicating the geographic location and the specific criteria desired for a hotspot request.

20 According to one embodiment, hotspot locating utility is a separate, add-on utility that enhances an existing user device and/or server. Hotspot locating utility may be obtained via off-the-shelf purchase (e.g., on a CD ROM) or downloaded as an add-on utility (from an online supplier website) or as an upgrade to existing server utility (from  
25 the server's support website), for example.

In one embodiment, the LHSL utility is executed in real-time with a user of the device entering a request (on the device) for a hotspot meeting certain location parameters and performance metrics. The LHSL  
30 utility ascertains based on the user provided location parameter (with the user's current GPS coordinates as a default location) which hotspots stored within the LHLD is within the given geographic location (meeting the specific performance metrics). The LHSL may further provide an indication of the hotspot among multiple found that is the closest hotspot  
35 and the best way for the user to get within range of that hotspot. Driving directions to the hotspot may also be presented to the user on his device, perhaps through a system such as OnStar.

40 The LHSL utility makes the device continually monitor the surrounding location(s) for WIFI hotspots, and updates the LHLD with current WIFI-hotspot data for the present location. Further, in one

embodiment, the utility initiates automatic exchange(s) of updated WIFI-hotspot information with other devices (e.g., Provider **140** or another user device) so that both devices maintain updated HLDs. Connection to the other similar devices may be via peer-to-peer channels, while  
5 connection to Provider **140** maybe via the Internet. When connection is via the Internet, data transfer/exchange may be triggered whenever an Internet connection is detected).

**Figure 1** illustrates the various methods of communication from an example user device, mobile device **110**. As shown, mobile device **110** may communicate with Provider **140** via wireless access point **120b** or Internet **160**. Mobile device **110** may also communicate with service provider **135** via access point **120b**. Lastly, mobile device **110** may communicate with another mobile device **111** via a peer-to-peer network **180**.  
10

Mobile device **110** is depicted as a computer notebook, having similar hardware and computer software as notebook **200** of **Figure 2A**. As described above, notebook **200** includes many standard hardware components found in conventional notebook computers, e.g., processor **205**, memory **210**, I/O  
15 devices (mouse/touchpad **217**, keyboard **218**, display **219**, and I/O port **216** (e.g., USB port, a CD drive, etc.)). Additional hardware components relevant for completing the specific functional features of the invention include wireless transceiver **233**, GPS tracker **235**, and storage **208** within which a local HLD is stored and updated. Notably, the LHSL utility **213**  
20 may be loaded on to notebook **200** via the I/O port device **216** (e.g., hard disk or CD ROM), which may also store the initial LHLD downloaded to storage **208** during installation of LHSL utility **213**.  
25

Referring now to **Figure 3B**, which illustrates the process of updating of a user device's HLD **209** according to one embodiment. The process begins at block **302** and proceeds to block **324** which illustrates the user device detecting a WIFI hotspot. Whenever a hotspot is detected, the user device establishes a connection to the hotspot as shown at block **325**. During the connection, the user device retrieves operating parameter data from the particular access point and front end server. This  
30 information along with the hotspot's name and service provider's information are then associated with the current GPS location of the user device according to the processes illustrated by blocks **308-316**, which were previously described with reference to **Figure 3A**.  
35



**Figure 4B** illustrates the process of handling a user request for hotspot location information. Receipt of this request may be via a local application graphical user interface (GUI) such as provided by **Figure 6A**.  
5 Unlike the process of **Figure 4A**, the user enters the request on an application GUI local to the user device and the results are determined via a local process utilizing the LHLD and presented to the user. That is, the user does not need to connect to an external device (e.g., Provider **140**) to obtain the location information, as that information is  
10 stored within the user's devices storage **209**. In one embodiment, the user pre-defines "filters" with minimum quality-of-service (QoS) expectations. When such filters are in place, the utility will simply not display hotspot locations for hotspots that do not satisfy this minimum QoS requirements.

15 Updating the local HLD with current WIFI hotspot data may be completed via one or more of a series of processes. **Figure 5B** illustrates how these processes may be implemented for a particular user device. **Figure 6C** illustrates an example GUI, which may be utilized by a user to  
20 select which of the several processes are undertaken by the particular user device.

As illustrated by **Figure 6C**, when initiated by user input/selection, the LHSL utility opens a HLD datashare GUI **680** within display **219**. Within  
25 HLD datashare GUI **680** are a series of selectable options related to the manner in which the user desires the updates to the database to be conducted. Three options are provided, described as peer-to-peer **682**, Provider HLD **684**, and service providers **686**. Selection boxes for each option include automatic update box **688** and manual update box **690**. When  
30 automatic update is selected, the LHSL utility causes the user device to continuously scan the airwaves for detection of a peer device or for a hotspot to which the user device may connect to the Internet and ultimately the service provider and/or Provider **140**. When the user has selected "manual update" for each option, no update occurs to the database  
35 until manual update button **696** is selected. Manual update button **696** is provided to initiate the manual update of the database by one (or more) of the selected option(s) for which manual update is checked by the user.

40 In addition to these two selections, an additional pair of selection boxes is made available for each option, namely, share data **692** and

receive-only **294**. When share data **692** is selected, the user device shares its local HLD entries with the other device to which the user device is connected. Date and time information is utilized to ensure that the most up-to-date version of a particular hotspot entry is saved to both  
5 databases when the databases contain a same hotspot entry detected at different times. Thus, within the user device's HLD, existing entries are updated if old/stale and new entries are added to the HLD. In one embodiment, timestamps are provided with each entry to indicate the date of the first detection of the hotspot and/or date of most recent update.

10 In contrast, when receive-only **294** is selected by the user, the utility executing on the user's device prevents the other device from retrieving/copying the data stored within the local HLD. This selection may be utilized in situations where the local data is proprietary and/to  
15 the data is valuable (financially or otherwise) and should not be provided to/exchanged with the other device. The invention contemplates an implementation in which a Provider compensates in some way for each new hotspot location, where particular locations (such as one that is highly requested by other users) may yield some compensation to the user  
20 providing that HOT to the Provider. For other reasons as well, enabling another device access to the HLD information may not be desired by the user.

Referring now to **Figure 5B**, which illustrates the operation of the  
25 LHSL utility in providing the updates to the local database utilizing one or more of the above mentioned options. The process begins at block **550** and proceeds to block **552** at which the utility initiates monitoring functions for the user device. This process/embodiment assumes an automatic monitoring option has been selected rather than a  
30 user-directed/manual monitoring. This may involve triggering the hardware to detect wireless access points, detecting a peer device within communication range, and/or (soft) detecting connection of the user device to the Internet. A first determination is made at block **554** whether a connection to the Internet is detected. If no Internet connection is  
35 detected, a next determination is made at block **556** whether a peer device is detected. If no peer device is detected, the utility continues monitoring as shown at block **558**.

40 If, however, a peer device is detected, the user device connects to the peer device, as indicted at block **582**, and then the utility updates the local database with new/updated WIFI hotspot information from the peer

device's database, as shown at block **584**. For purposes of the invention, a peer device is assumed to be one which not only allows peer-to-peer communication but more importantly one which also maintains a LHLD. Data received from the peer device's LHLD are tagged as peer-data, as indicated at block **586**.

A determination is then made at block **588** whether the share option (**692**) is selected, which allows sharing of information from the local database. If the share option (**692**) is selected, the information from the local database is forwarded to the peer device at block **590**. In one embodiment, particular tags are assigned to information when the information is stored so that only true updates are passed during such communication. This reduces the amount of time required for the update operation to be completed when both HLDs maintain overlapping data.

Returning now to decision block **554**, when an Internet connection is detected, a next determination is made at block **560** whether the automatic update via the Provider option is selected. When that option is selected, the utility connects (perhaps via the Internet) to Provider **140**, as depicted at block **562** and then proceeds to update the LHLD with information from the Provider's HLD, as shown at block **564**. At block **566**, a determination is made whether the share option (**692**) is enabled. When the shared option (**692**) is enabled, the utility forwards the local HLD information to Provider **140** to update Provider's HLD, as indicated at block **568**.

At decision block **560**, when automatic update via the Provider is not selected (perhaps in the embodiments where there is no "Provider"), the utility checks at block **570** whether the WIFI service provider has hotspot location data. Assuming such data is available from the WIFI service provider, the utility proceeds to update the local HLD with this available data, as illustrated at block **572**. Then, the updated data is tagged to indicate its source as being a service provider as shown at block **574**.

Indicating the source of the data allows the utility to assign a level of confidence that may be provided when later providing that HLD entry in response to a user request. Locations that are detected by the user device are more likely to be provided with higher level of confidence, while those received from a secondary source (such as service provider) are given much lower level of confidence.

As introduced above, one embodiment provides a hybrid of the above two implementations (Sections I and II), by which Provider **140** enables download of LHSL utility (**213**) to implement a user-level hotspot location service, substantially independent of Provider **140**. A user downloads or loads a user-version (or user-level) HSL utility on the user's mobile device, and the utility executes and provides most of the functionality described herein within the user's mobile device. Provider **140** may thus provide individual user licenses to the user-version hotspot locating utility **213** and may also periodically exchange hotspot location information from the user's device. In this way, the user's mobile device may be substantially independent of Provider **140** when performing updates to its local HLD within a particular geographic location.

However, an alternate embodiment entails only Provider **140** maintaining the HLD for non-local hotspots such that each user has to access the Provider's HLD to obtain the current "local" hotspot listing when the user enters a different geographic location (other than his/her home location) with his device. The user's current LHLD may then be automatically uploaded in an exchange for current HLD information when the user requests hotspot location information for the new location or when the user logs into Provider's website from the new location. In one embodiment, the exchange of HLD data is automatically triggered when the Provider's HSL utility recognizes the user as being in a different location (GOS coordinate) from the user's home location.

As a final matter, it is important that while an illustrative embodiment of the present invention has been, and will continue to be, described in the context of a fully functional computer system with installed management software, those skilled in the art will appreciate that the software aspects of an illustrative embodiment of the present invention are capable of being distributed as a program product in a variety of forms, and that an illustrative embodiment of the present invention applies equally regardless of the particular type of signal bearing media used to actually carry out the distribution. Examples of signal bearing media include recordable type media such as floppy disks, hard disk drives, CD ROMs, and transmission type media such as digital and analogue communication links.

While the invention has been particularly shown and described with reference to a preferred embodiment, it will be understood by those

skilled in the art that various changes in form and detail may be made therein without departing from the spirit and scope of the invention.

**CLAIMS**

1. In a data processing system, a method comprising:  
receiving from a remote device a hotspot operability/availability  
transmission (HOT), which includes an identification (ID) of a currently  
operating and available hotspot, substantially current operating  
parameters and performance metrics of the hotspot, and a GPS (global  
positional signal) coordinate of the hotspot;  
storing the HOT as an entry within a hotspot locating database (HLD)  
comprising multiple entries of HOTs accessible by received user queries.
2. The method of Claim 1, wherein said step of receiving comprises:  
receiving said HOT as a dual transmission with a first transmission  
comprising the hotspot's ID and operating parameters and performance  
metrics and a second transmission comprising the GPS location of the  
hotspot and optionally  
said step of storing comprises:  
determining geographic location parameters corresponding to the  
received GPS coordinate, said geographic location parameters comprising at  
least a physical address;  
correlating the HOT with the geographic location parameters; and  
storing the HOT with the geographic location parameters.
3. The method of Claim 1 or 2, further comprising:  
receiving a request from a user searching for hotspots within a  
particular geographic location;  
determining which acceptable entries of the multiple entries within  
the HLD have geographic location parameters in proximity to the particular  
geographic location; and  
providing an output of the acceptable entries to the user.
4. The method of Claim 3, said determining step further comprising:  
parsing the request for specific performance metrics desired by the  
user to be available within hotspots returned in response to the request,  
said specific performance metrics provided by the user within the request;  
comparing the specific performance metrics to the performance  
characteristics provided within the each entry of the HLD that are in  
proximity to the particular geographical location;  
identifying those entries meeting the metrics desired and existing  
within proximity to the particular geographical location as the acceptable  
entries; and optionally the operating parameters and performance metrics

comprise a plurality characteristics from among: identification (ID) of the hotspot; name of the hotspot service provider/vendor; cost associated with accessing the hotspot; availability of the hotspot, including general total uptime and periods of availability for access; bandwidth of the wireless link to the hotspot; estimated bandwidth of the link from the hotspot to the background network; average time to establish a connection to the hotspot, guaranteed minimum download speed and minimum upload speed; maximum, minimum and average latency added by the hotspot link; accessibility range of the hotspot; wireless signal attenuation characteristics exhibited by the hotspot; overall quality of service (QoS) of the hotspot, determined utilizing parameters that define the quality, strength, and usability of the hotspot; overall historical and current user rating of the hotspot.

5. The method of Claim 3, further comprising:

enabling a first user interface within which a user may enter said request, said user interface accessible via an Internet connection to the data processing system;

wherein said receiving of the request occurs when the user enters and submits the request within the user interface; and

wherein said providing provides said output via a graphical display associated with said user interface, and wherein for each presented hotspot, said output comprises one or more of a street address, driving directions from an origination point entered by the user within the request, and, when graphics output is support by the user interface, a map of the location of the hotspot.

6. The method of any one of Claims 1 to 5, further comprising:

providing a second user interface within which a user may subscribe to become a HOT location mapper; and

registering said user with a user account within which a number of hotspots mapped and provided by the user via the user device is recorded, wherein said number is tracked and compared to pre-set threshold numbers linked to predetermined incentives provided to the user when the user's number reaches the particular pre-set threshold numbers.

7. A computer program product comprising:

a computer readable medium; and

program code on said computer readable medium that when executed by a processor are

configured to perform the following functions:

receiving from a remote device a hotspot operability/availability transmission (HOT), which includes an identification (ID) of a currently operating and available hotspot, substantially current operating parameters and performance metrics of the hotspot, and a GPS (global positional signal) coordinate of the hotspot; and

storing the HOT as an entry within a hotspot locating database (HLD) comprising multiple entries of HOTs accessible by received user queries.

8. The computer program product of Claim 7, wherein said program code for implementing the function of receiving comprises code for:

receiving said HOT as a dual transmission with a first transmission comprising the hotspot's ID and operating parameters and performance metrics and a second transmission comprising the GPS location of the hotspot and optionally said program code for implementing the function of storing comprises code for:

determining geographic location parameters corresponding to the received GPS coordinate, said geographic location parameters comprising at least a physical address;

correlating the HOT with the geographic location parameters; and storing the HOT with the geographic location parameters.

9. The computer program product of Claim 7 or 8, further comprising program code that when executed performs the functions of:

receiving a request from a user searching for hotspots within a particular geographic location;

determining which acceptable entries of the multiple entries within the HLD have geographic location parameters in proximity to the particular geographic location; and

providing an output of the acceptable entries to the user.

10. The computer program product of Claim 9, said program code for implementing the function of determining further comprising code for:

parsing the request for specific performance metrics desired by the user to be available within hotspots returned in response to the request, said specific performance metrics provided by the user within the request;

comparing the specific performance metrics to the performance characteristics provided within the each entry of the HLD that are in proximity to the particular geographical location;

identifying those entries meeting the metrics desired and existing within proximity to the particular geographical location as the acceptable entries and optionally the operating parameters and performance metrics



comprise a plurality characteristics from among: identification (ID) of the hotspot; name of the hotspot service provider/vendor; cost associated with accessing the hotspot; availability of the hotspot, including general total uptime and periods of availability for access; bandwidth of the wireless link to the hotspot; estimated bandwidth of the link from the hotspot to the background network; average time to establish a connection to the hotspot, guaranteed minimum download speed and minimum upload speed; maximum, minimum and average latency added by the hotspot link; accessibility range of the hotspot; wireless signal attenuation characteristics exhibited by the hotspot; overall quality of service (QoS) of the hotspot, determined utilizing parameters that define the quality, strength, and usability of the hotspot; overall historical and current user rating of the hotspot.

11. The computer program product of Claim 9, further comprising program code that when executed performs the functions of:

enabling a first user interface within which a user may enter said request, said user interface accessible via an Internet connection to the data processing system;

wherein said receiving of the request occurs when the user enters and submits the request within the user interface; and

wherein said providing provides said output via a graphical display associated with said user interface, and wherein for each presented hotspot, said output comprises one or more of a street address, driving directions from an origination point entered by the user within the request, and, when graphics output is support by the user interface, a map of the location of the hotspot.

12. The computer program product of any one of Claims 7 to 11, further comprising program code that when executed performs the functions of:

providing a second user interface within which a user may subscribe to become a HOT location mapper; and

registering said user with a user account within which a number of hotspots mapped and provided by the user via the user device is recorded, wherein said number is tracked and compared to pre-set threshold numbers linked to predetermined incentives provided to the user when the user's number reaches the particular pre-set threshold numbers.

13. A data processing system comprising:

a processor;

a storage facility; and

program code executable by the processor to provide the following functions:

receiving from a remote device a hotspot operability/availability transmission (HOT), which includes an identification (ID) of a currently  
5 operating and available hotspot, substantially current operating parameters and performance metrics of the hotspot, and a GPS (global positional signal) coordinate of the hotspot; and

storing the HOT as an entry within a hotspot locating database (HLD) comprising multiple entries of HOTs accessible by received user queries.

10 14. The data processing system of Claim 13, further comprising program code that when executed performs the functions of:

receiving a request from a user searching for hotspots within a particular geographic location;

15 parsing the request for specific performance metrics desired by the user to be available within hotspots returned in response to the request, said specific performance metrics provided by the user within the request;

wherein the operating parameters and performance metrics comprise a plurality characteristics from among: identification (ID) of the hotspot; name of the hotspot service provider/vendor; cost associated with  
20 accessing the hotspot; availability of the hotspot, including general total uptime and periods of availability for access; bandwidth of the wireless link to the hotspot; estimated bandwidth of the link from the hotspot to the background network; average time to establish a connection  
25 to the hotspot, guaranteed minimum download speed and minimum upload speed; maximum, minimum and average latency added by the hotspot link; accessibility range of the hotspot; wireless signal attenuation characteristics exhibited by the hotspot; overall quality of service (QoS) of the hotspot, determined utilizing parameters that define the quality,  
30 strength, and usability of the hotspot; overall historical and current user rating of the hotspot.

determining which acceptable entries of the multiple entries within the HLD have geographic location parameters in proximity to the particular geographic location;

35 comparing the specific performance metrics to the performance characteristics provided within the each entry of the HLD that are in proximity to the particular geographical location;

identifying those entries meeting the metrics desired and existing within proximity to the particular geographical location as the acceptable  
40 entries; and

providing an output of the acceptable entries to the user.

15. The data processing system of Claim 13, further comprising program code that when executed performs the functions of:

5 enabling a first user interface within which a user may enter said request, said user interface accessible via an Internet connection to the data processing system;

wherein said receiving of the request occurs when the user enters and submits the request within the user interface; and

10 wherein said providing provides said output via a graphical display associated with said user interface, and wherein for each presented hotspot, said output comprises one or more of a street address, driving directions from an origination point entered by the user within the request, and, when graphics output is support by the user interface, a map of the location of the hotspot; and optionally further comprising program  
15 code that when executed performs the functions of:

providing a second user interface within which a user may subscribe to become a HOT location mapper;

20 registering said user with a user account within which a number of hotspots mapped and provided by the user via the user device is recorded, wherein said number is tracked and compared to pre-set threshold numbers linked to predetermined incentives provided to the user when the user's number reaches the particular pre-set threshold numbers; and

25 providing incentives to particular users who meet the pre-set threshold numbers.

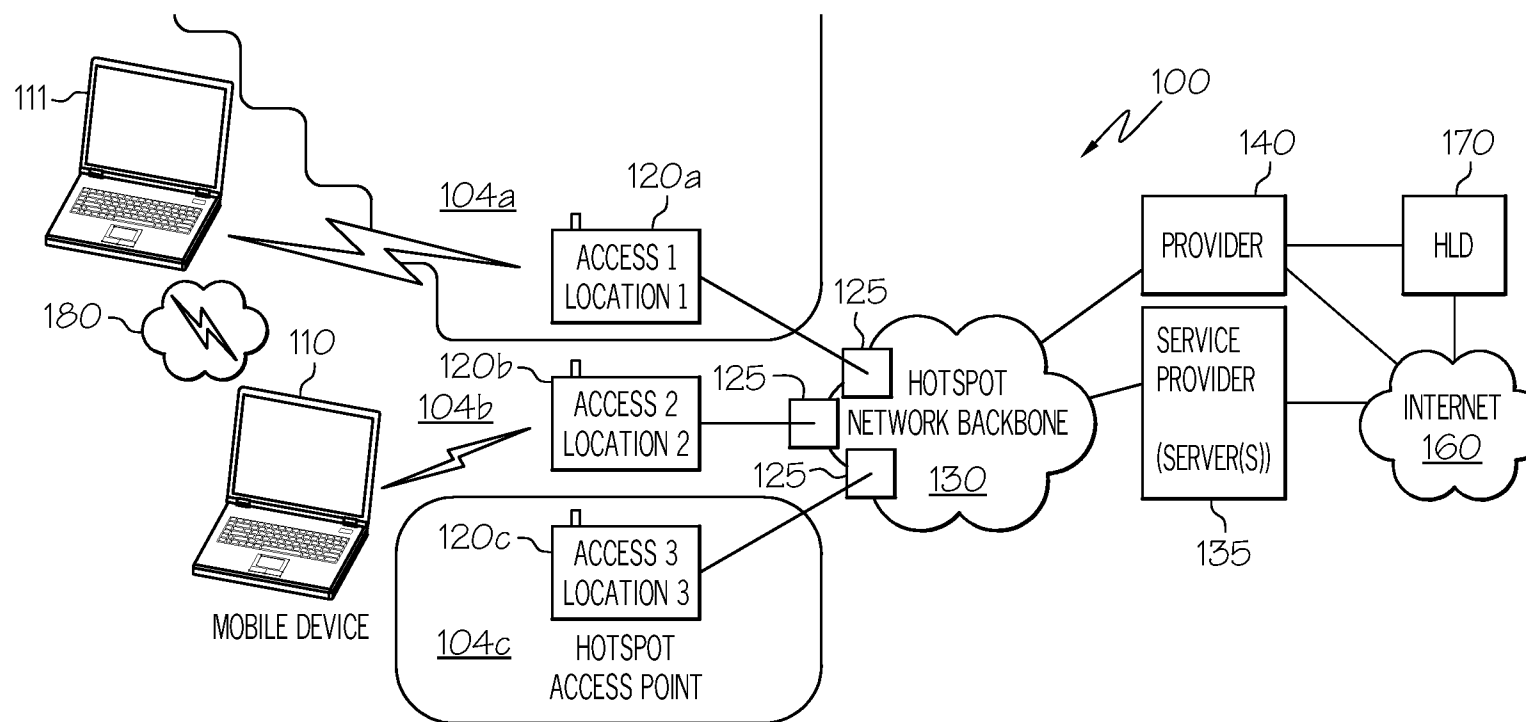

FIG. 1

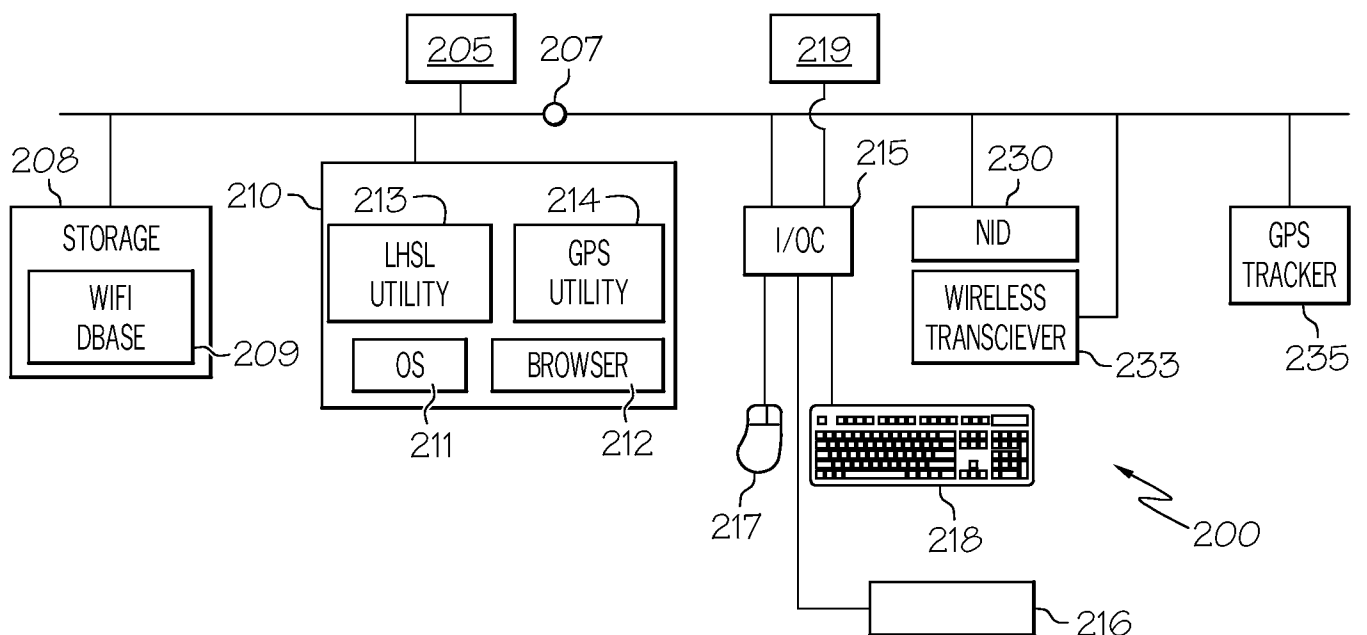

FIG. 2A

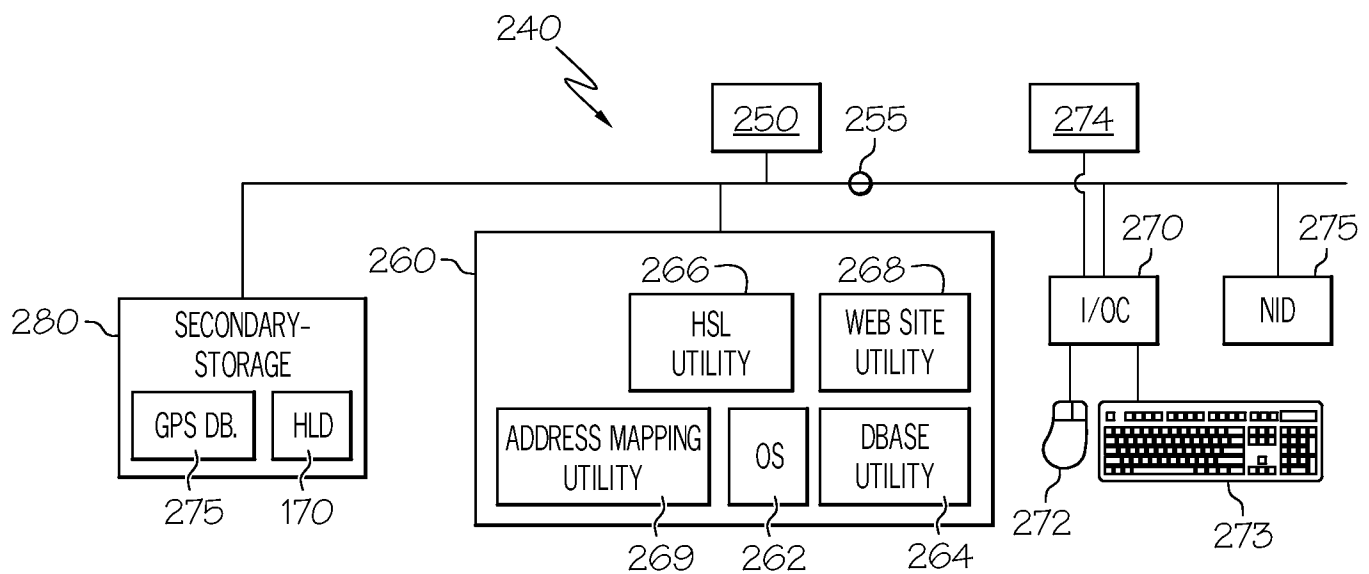

FIG. 2B

4 / 13

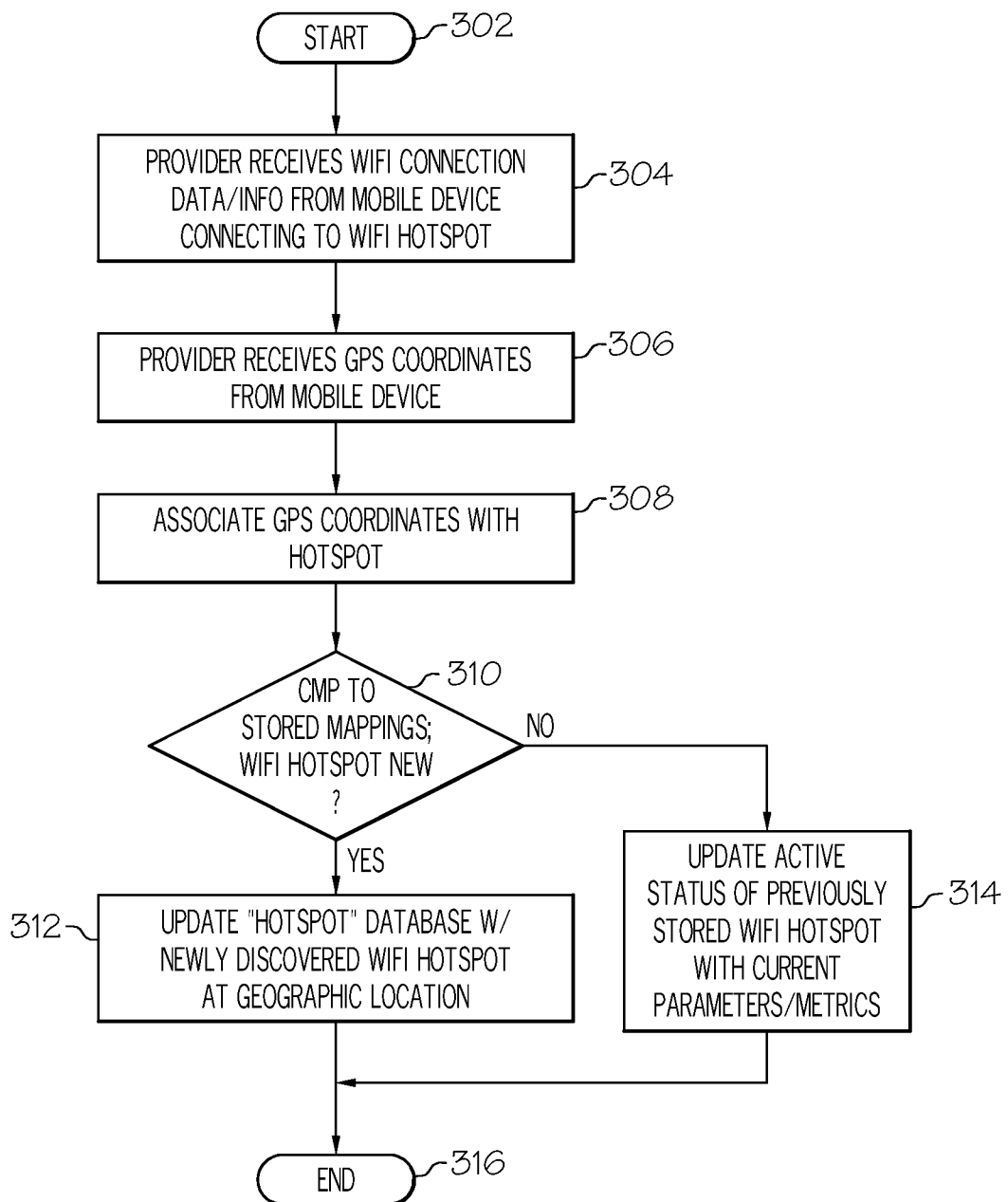

FIG. 3A

5 / 13

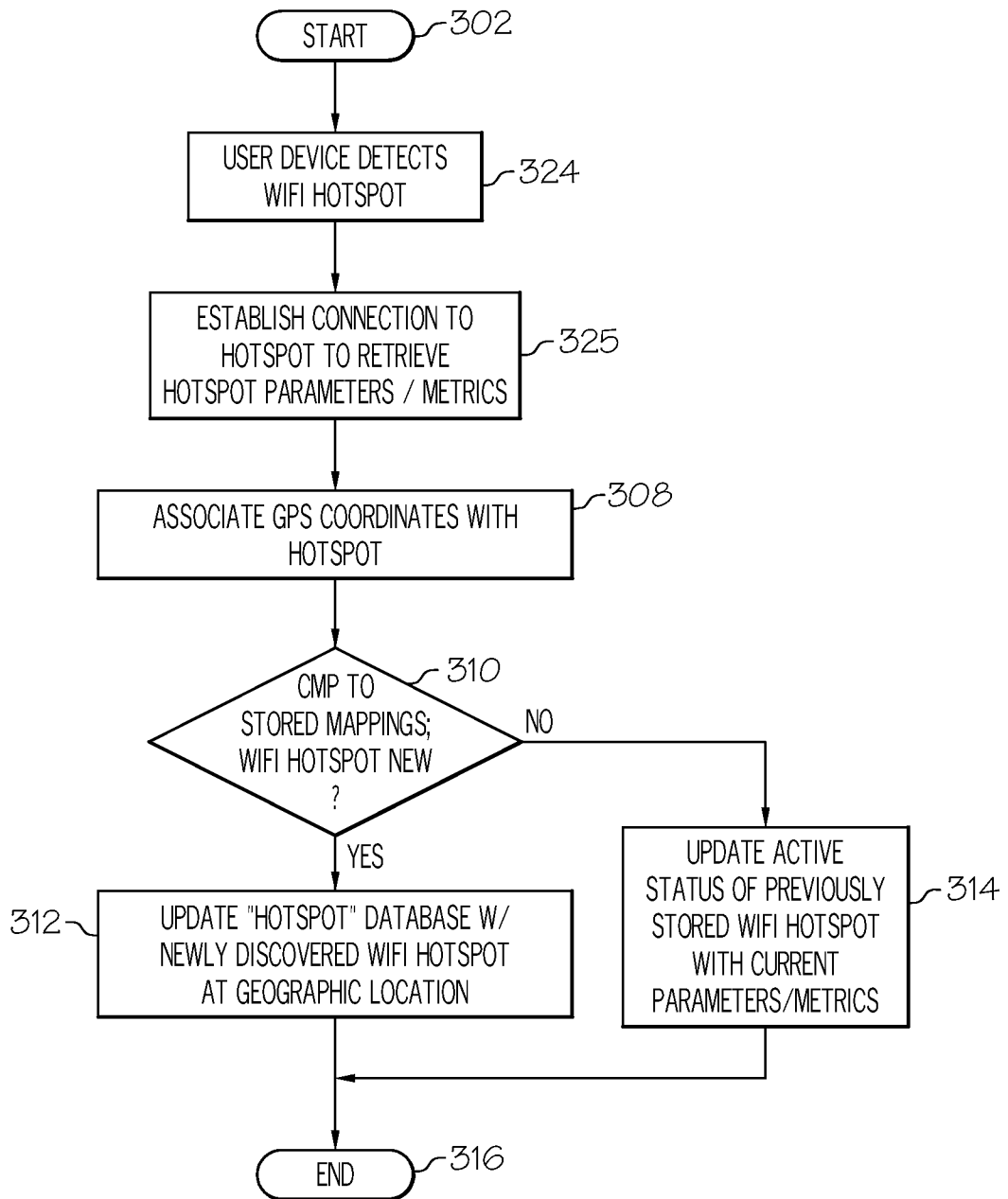

FIG. 3B



6 / 13

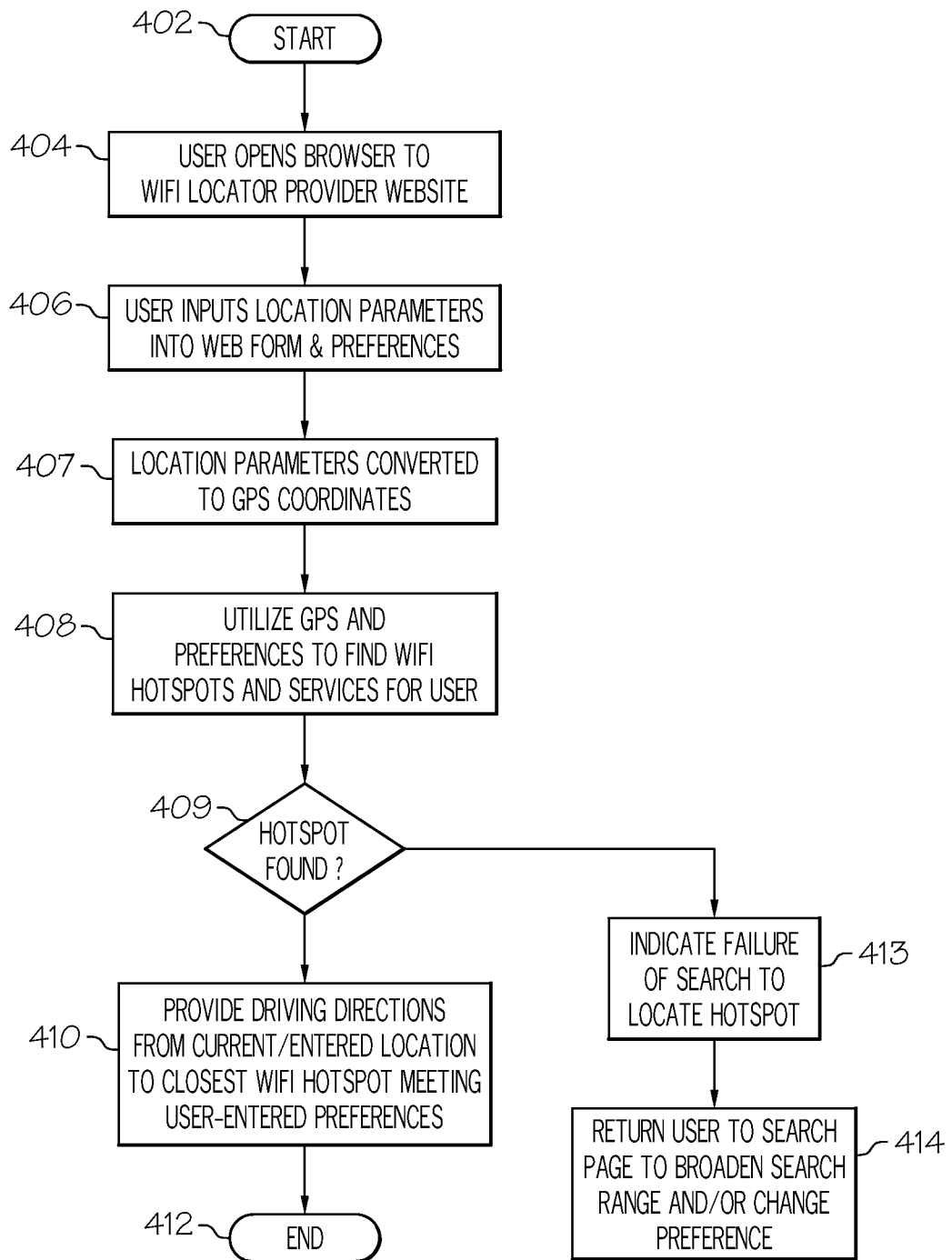

FIG. 4A

7 / 13

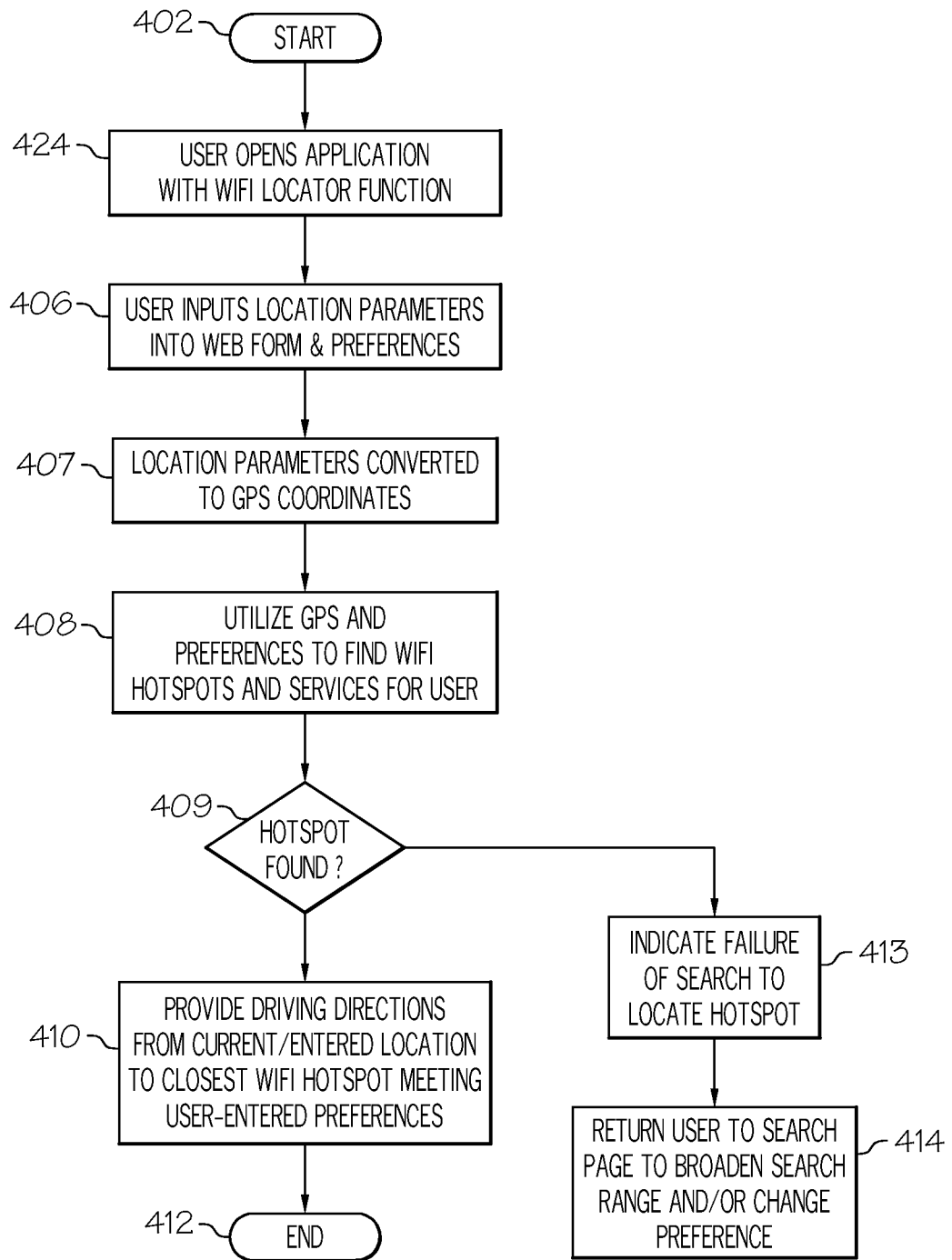

FIG. 4B

8 / 13

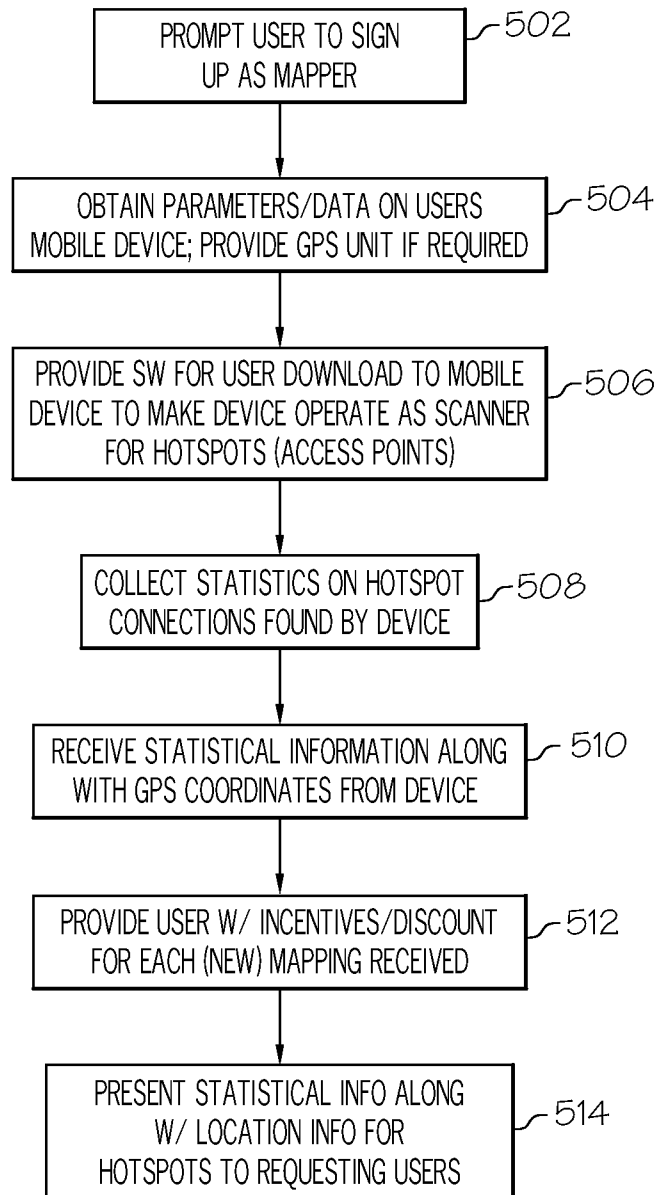

FIG. 5A

9 / 13

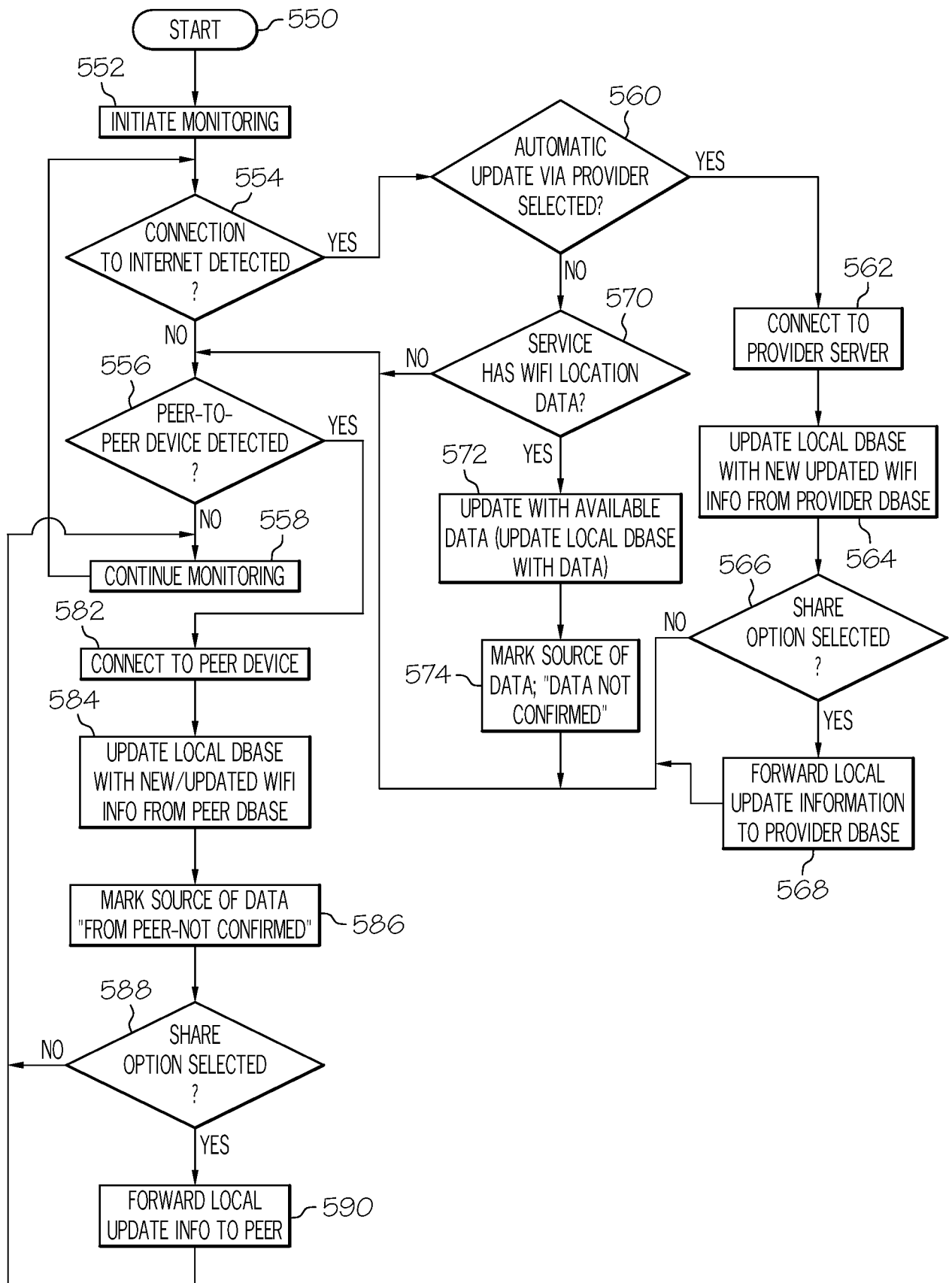

FIG. 5B

600

Microsoft Internet Explorer

File Edit View Favorites Tools Help

Back Forward Stop Home Search Favorites History

Address <http://www.wifilocationprovider.com> Go

620

610

MAPPER LOGIN 625

ENTER CURRENT/DESIRED LOCATION:

ADDR 1 ADDR 2

CITY ZIP STATE 630

ENTER RANGE: 633

ENTER DESIRED WIFI PARTICULARS:

PROVIDER: 635

PLAN TYPE: 635

PERFORMANCE/CONNECTION SPEED: 637

ENTER PAYMENT METHOD: 640

SEARCH 645

[CLICK HERE](#) TO SIGN UP AS MAPPER AND RECEIVED "INCENTIVES" 650

Done Internet

FIG. 6A

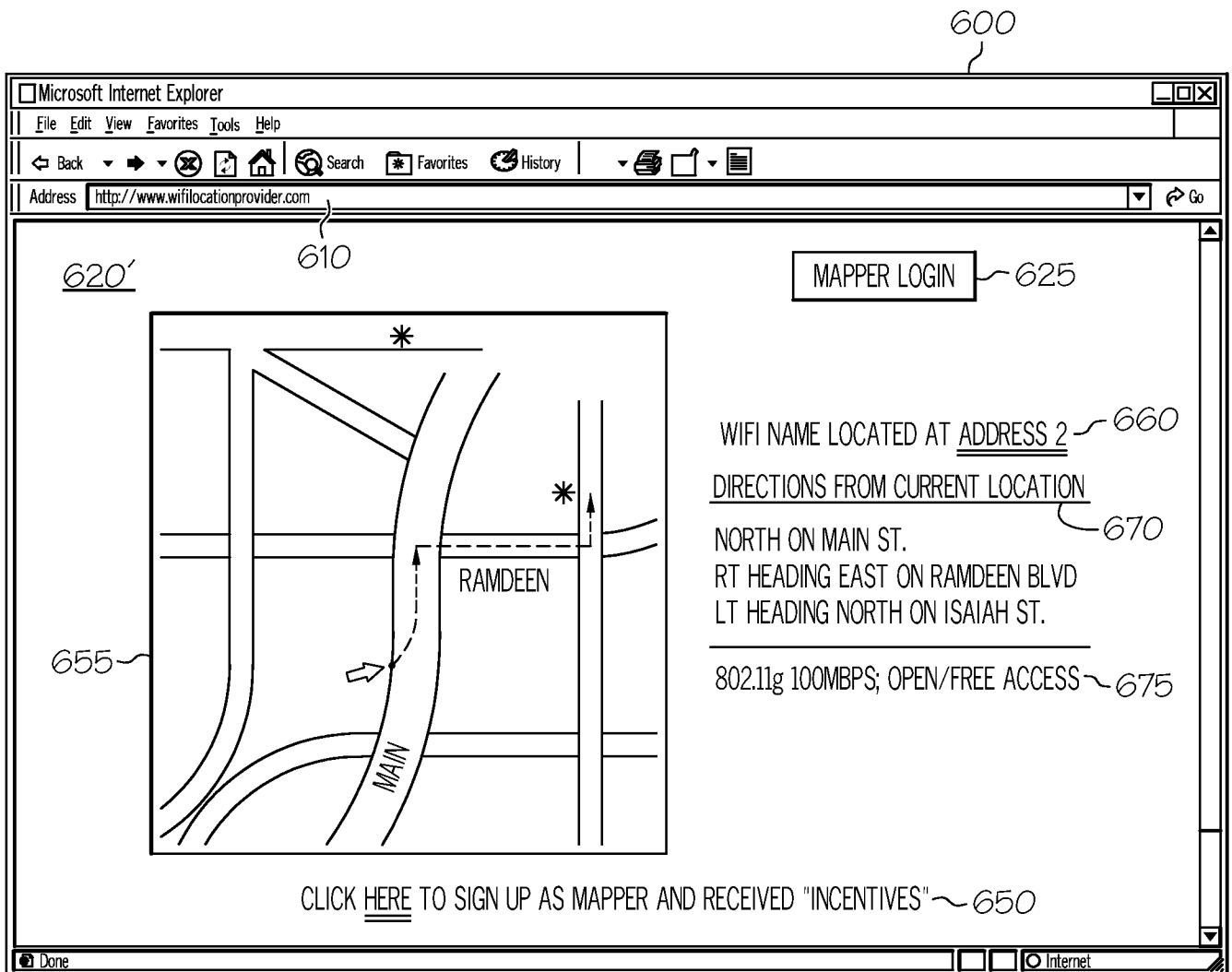

FIG. 6B

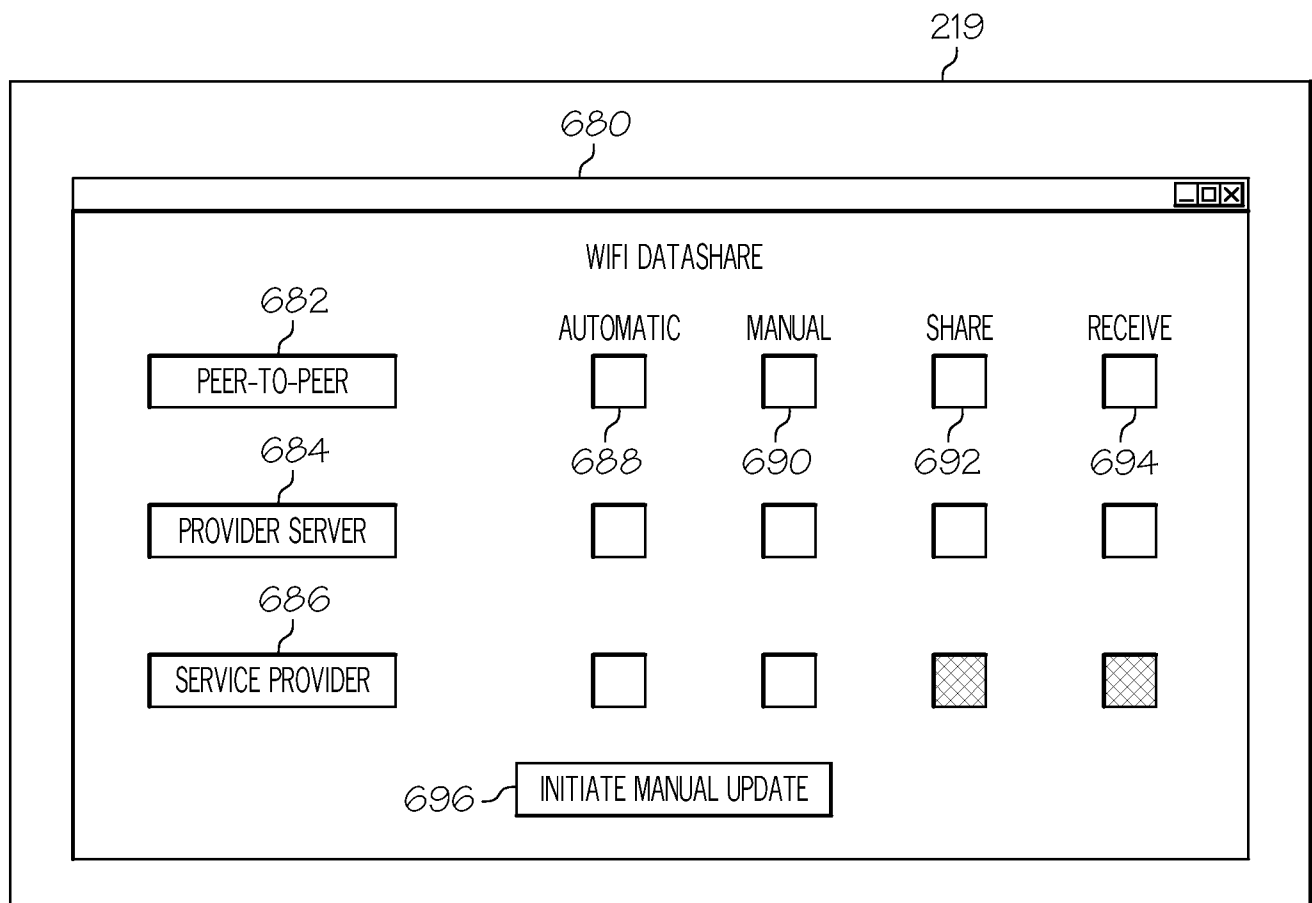

FIG. 6C

170

700

ENTRY NUMBER	NAME	GPS COORD.	DATE	1ST DATE	CONNECTION SPEED	DOWNLOAD SPEED	% UPTIME	DOWNTIME	RELIABILITY	CAST	LOGIN	...
1	M-MOBILE	137,2, 256.9	-	-	11 MBPS	5 MBPS	95%	11:00PM -3:00PM	90%	FREE	FREEWI	-
	⋮				⋮				⋮			⋮
	⋮				⋮				⋮			⋮

FIG. 7



## INTERNATIONAL SEARCH REPORT

International application No

PCT/EP2007/050496

## A. CLASSIFICATION OF SUBJECT MATTER

INV. H04L12/28

According to International Patent Classification (IPC) or to both national classification and IPC

## B. FIELDS SEARCHED

Minimum documentation searched (classification system followed by classification symbols)

H04L

Documentation searched other than minimum documentation to the extent that such documents are included in the fields searched

Electronic data base consulted during the international search (name of data base and, where practical, search terms used)

EPO-Internal

## C. DOCUMENTS CONSIDERED TO BE RELEVANT

Category*	Citation of document, with indication, where appropriate, of the relevant passages	Relevant to claim No.
X	US 2004/156372 A1 (HUSSA TIMO [FI]) 12 August 2004 (2004-08-12)	1-5, 7-11, 13-15
A	paragraphs [0029] - [0044] figures 2-5	6, 12
A	US 2004/259546 A1 (BALACHANDRAN KUMAR [US] ET AL) 23 December 2004 (2004-12-23) paragraphs [0020], [0022], [0024], [0036] - [0038]	1-15
A	US 2005/143094 A1 (REED JAMES [US] ET AL) 30 June 2005 (2005-06-30) paragraphs [0018] - [0026] figures 1,2	1-15
	----- -/--	

☒ Further documents are listed in the continuation of Box C.☒ See patent family annex.

## \* Special categories of cited documents:

- \*A\* document defining the general state of the art which is not considered to be of particular relevance
- \*E\* earlier document but published on or after the international filing date
- \*L\* document which may throw doubts on priority claim(s) or which is cited to establish the publication date of another citation or other special reason (as specified)
- \*O\* document referring to an oral disclosure, use, exhibition or other means
- \*P\* document published prior to the international filing date but later than the priority date claimed

\*T\* later document published after the international filing date or priority date and not in conflict with the application but cited to understand the principle or theory underlying the invention

\*X\* document of particular relevance; the claimed invention cannot be considered novel or cannot be considered to involve an inventive step when the document is taken alone

\*Y\* document of particular relevance; the claimed invention cannot be considered to involve an inventive step when the document is combined with one or more other such documents, such combination being obvious to a person skilled in the art.

\*&\* document member of the same patent family

Date of the actual completion of the international search

9 May 2007

Date of mailing of the international search report

18/05/2007

Name and mailing address of the ISA/

European Patent Office, P.B. 5818 Patentlaan 2  
NL - 2280 HV Rijswijk  
Tel. (+31-70) 340-2040, Tx. 31 651 epo nl,  
Fax: (+31-70) 340-3016

Authorized officer

Goedhart, André

## INTERNATIONAL SEARCH REPORT

International application No

PCT/EP2007/050496

C(Continuation). DOCUMENTS CONSIDERED TO BE RELEVANT

Category*	Citation of document, with indication, where appropriate, of the relevant passages	Relevant to claim No.
A	US 2004/003285 A1 (WHELAN ROBERT [US] ET AL) 1 January 2004 (2004-01-01) paragraphs [0024] - [0029] -----	1-15
A	GB 2 389 005 A (MOTOROLA INC [US]) 26 November 2003 (2003-11-26) page 9, line 17 - page 10, line 25 figure 2 -----	1-15
A	US 6 567 661 B2 (MCDONNELL JAMESTHOMAS EDWARD [GB] ET AL MCDONNELL JAMES THOMAS EDWARD) 20 May 2003 (2003-05-20) column 8, line 8 - column 10, line 23 figure 7 -----	6,12

# INTERNATIONAL SEARCH REPORT

Information on patent family members

International application No  
PCT/EP2007/050496

Patent document cited in search report		Publication date	Patent family member(s)	Publication date
US 2004156372	A1	12-08-2004	NONE	
US 2004259546	A1	23-12-2004	EP 1673903 A1 WO 2004112317 A1	28-06-2006 23-12-2004
US 2005143094	A1	30-06-2005	NONE	
US 2004003285	A1	01-01-2004	AU 2003258973 A1 EP 1520375 A1 WO 2004004235 A1	19-01-2004 06-04-2005 08-01-2004
GB 2389005	A	26-11-2003	AU 2003226772 A1 WO 03101138 A1 EP 1510100 A1 US 2005250496 A1	12-12-2003 04-12-2003 02-03-2005 10-11-2005
US 6567661	B2	20-05-2003	GB 2360173 A US 2001028313 A1	12-09-2001 11-10-2001