



US006365352B1

(12) **United States Patent**
Yerramilli et al.

(10) **Patent No.:** **US 6,365,352 B1**
(45) **Date of Patent:** **Apr. 2, 2002**

(54) **PROCESS TO STUDY CHANGES IN GENE
EXPRESSION IN GRANULOCYTIC CELLS**

(75) Inventors: **Subrahmanyam V. Yerramilli**,
Montgomery Village, MD (US);
Yatindra Prashar, Monmouth Junction,
NJ (US); **Peter Newburger**, Waban;
Jon Goguen, Holden, both of MA
(US); **Sherman M. Weissman**, Hew
Haven, CT (US)

(73) Assignees: **Yale University**, New Haven, CT (US);
Gene Logic, INC, Gaithersburg, MD
(US); **University of Massachusetts**,
Worcester, MA (US)

(*) Notice: Subject to any disclaimer, the term of this
patent is extended or adjusted under 35
U.S.C. 154(b) by 0 days.

(21) Appl. No.: **09/506,729**

(22) Filed: **Feb. 18, 2000**

Related U.S. Application Data

(63) Continuation of application No. PCT/US98/17284, filed on
Aug. 21, 1998.

(60) Provisional application No. 60/056,844, filed on Aug. 22,
1997.

(51) **Int. Cl.⁷** **C12Q 1/68**

(52) **U.S. Cl.** **435/6**

(58) **Field of Search** 435/6, 4, 7.24;
536/23.1

(56) **References Cited**

U.S. PATENT DOCUMENTS

5,721,351 A * 2/1998 Levinson

FOREIGN PATENT DOCUMENTS

WO WO 97/05286 2/1997

OTHER PUBLICATIONS

Roberge et al (1996) *J. Immunology* 156:4884-4891.*

Tam et al (1994) *Am. J. Pathol.* 145:126-136.*

Tam et al., 1996. "Differential Expression of Macrophage
Inflammatory Protein-2 and Monocyte Chemoattractant
Protein-1 in Experimental Glomerulonephritis", *Kidney
International.* 49:715-721.

Prashar et al., 1996. "Analysis of Differential Gene Expres-
sion by Display of 3' End Restriction Fragments of cDNAs".
Proc. Natl. Acad. Sci. USA. 93:659-663.

* cited by examiner

Primary Examiner—Robert A. Schwartzman

Assistant Examiner—Bronwen M. Loeb

(74) *Attorney, Agent, or Firm*—Morgan, Lewis & Bockius
LLP

(57) **ABSTRACT**

The present invention comprises a method to identify granu-
locytic cell genes that are differentially expressed upon
exposure to a pathogen or in a sterile inflammatory disease
by preparing a gene expression profile of a granulocytic cell
population exposed to a pathogen or isolated from a subject
having a sterile inflammatory disease and comparing that
profile to a profile prepared from quiescent granulocytic
cells. The present invention is particularly useful for iden-
tifying cytokine genes, genes encoding cell surface receptors
and genes encoding intermediary signaling molecules. The
invention also includes methods to identify a therapeutic
agent that modulates the expression of at least one gene in
a granulocytic population. Genes which are differentially
expressed during neutrophil contact with a pathogen, such as
a virulent bacteria, or that are differentially expressed in a
subject having a sterile inflammatory disease are of particu-
lar importance.

24 Claims, 11 Drawing Sheets

FIG. 1

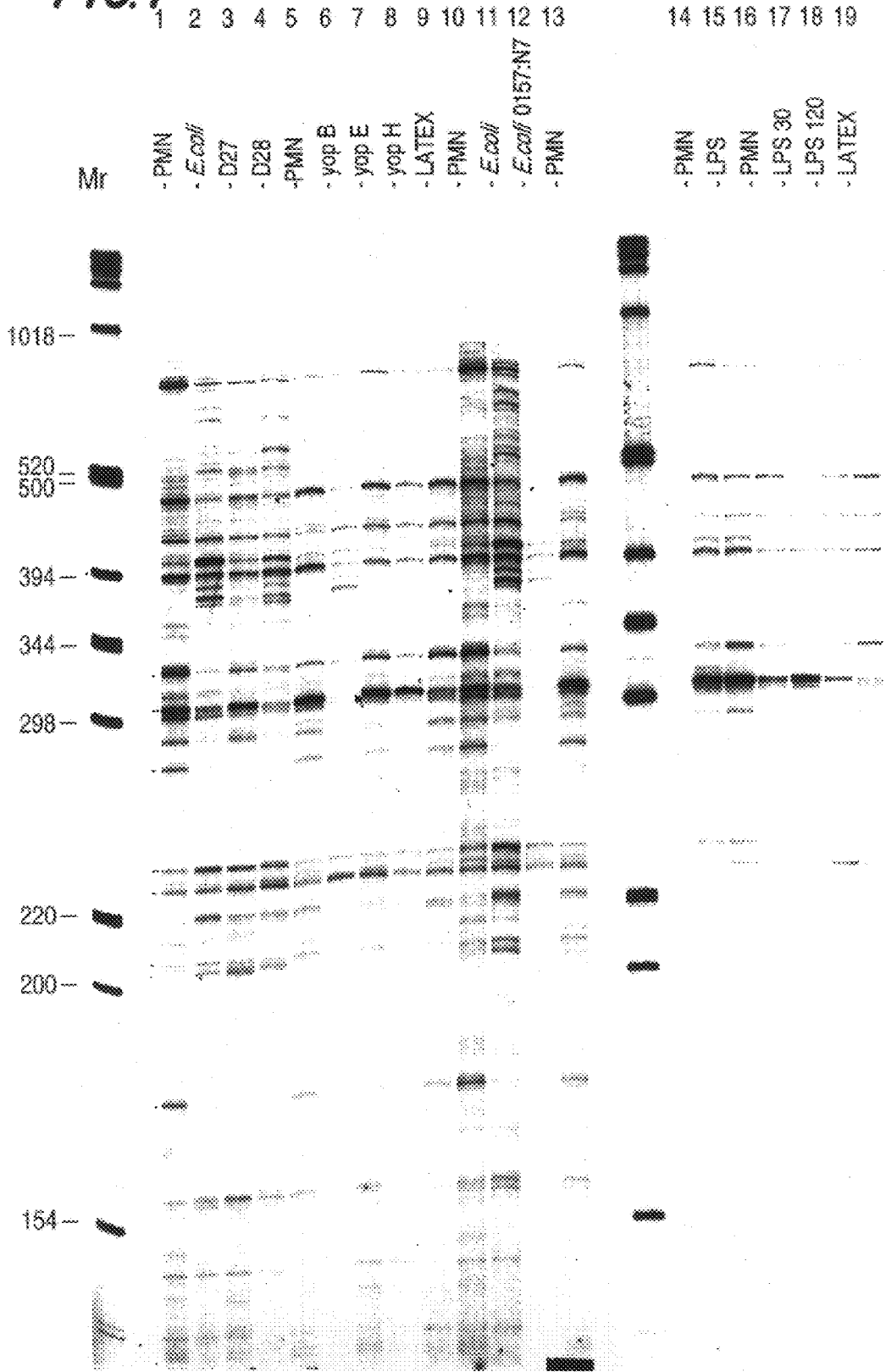

FIG. 2

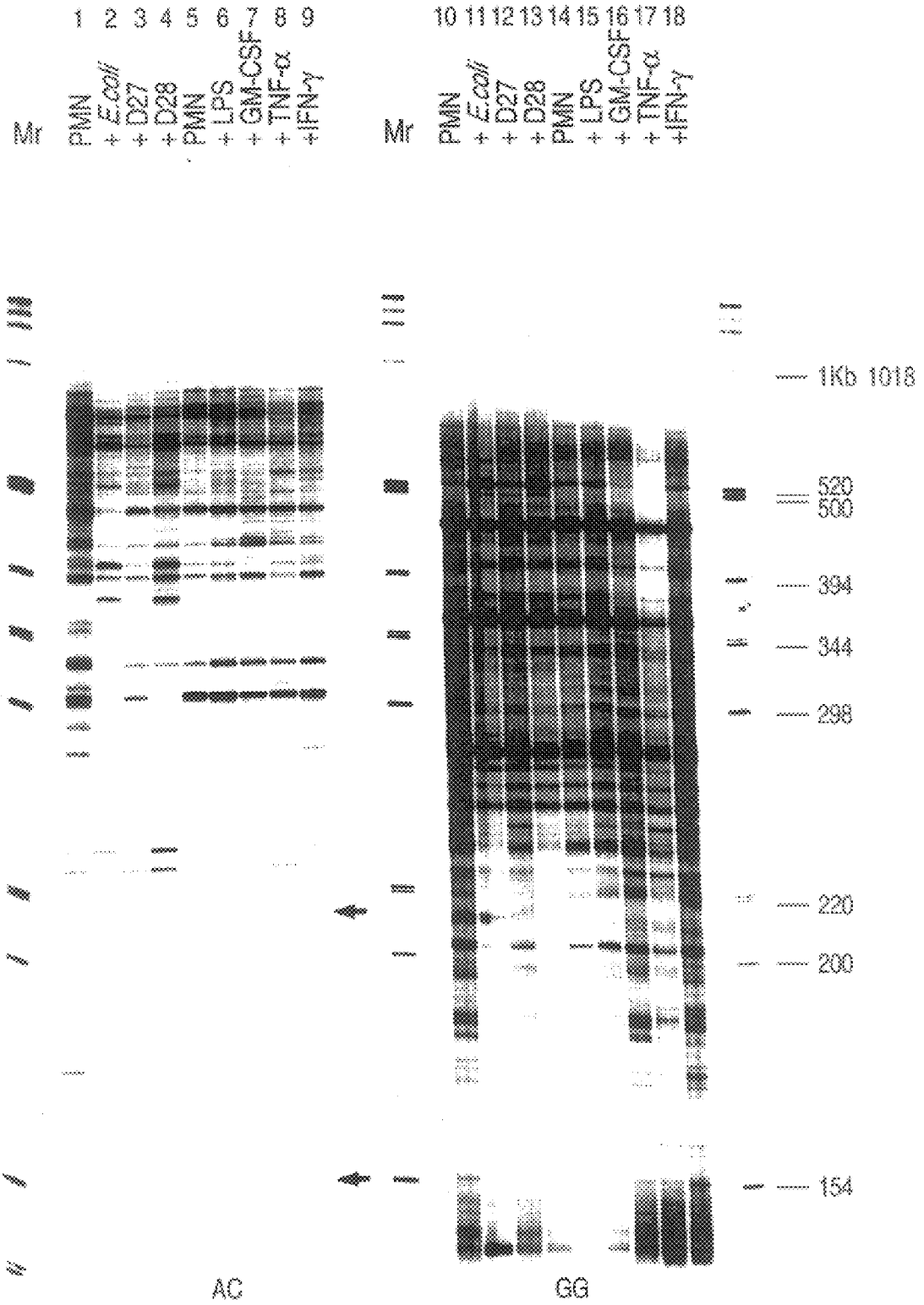
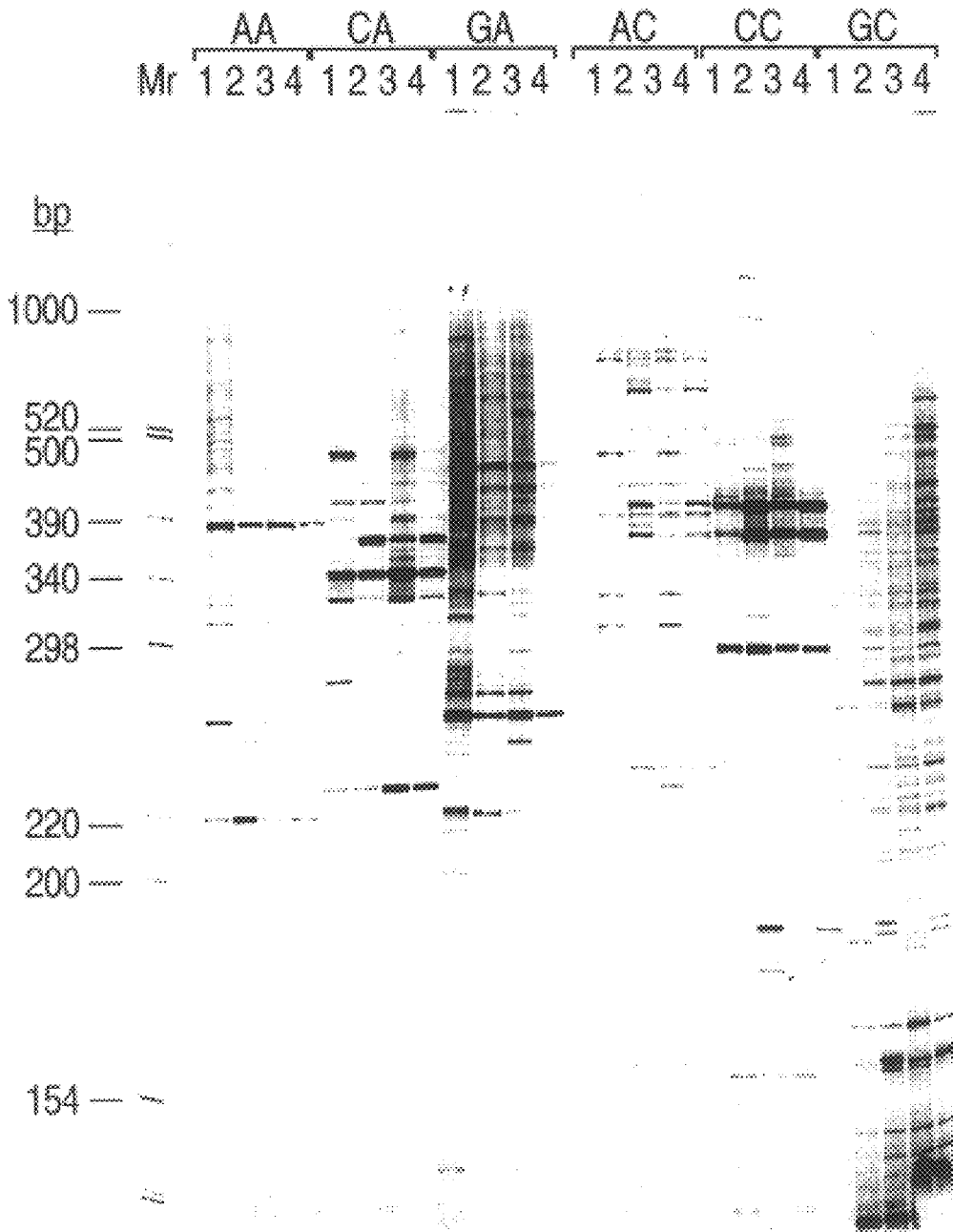
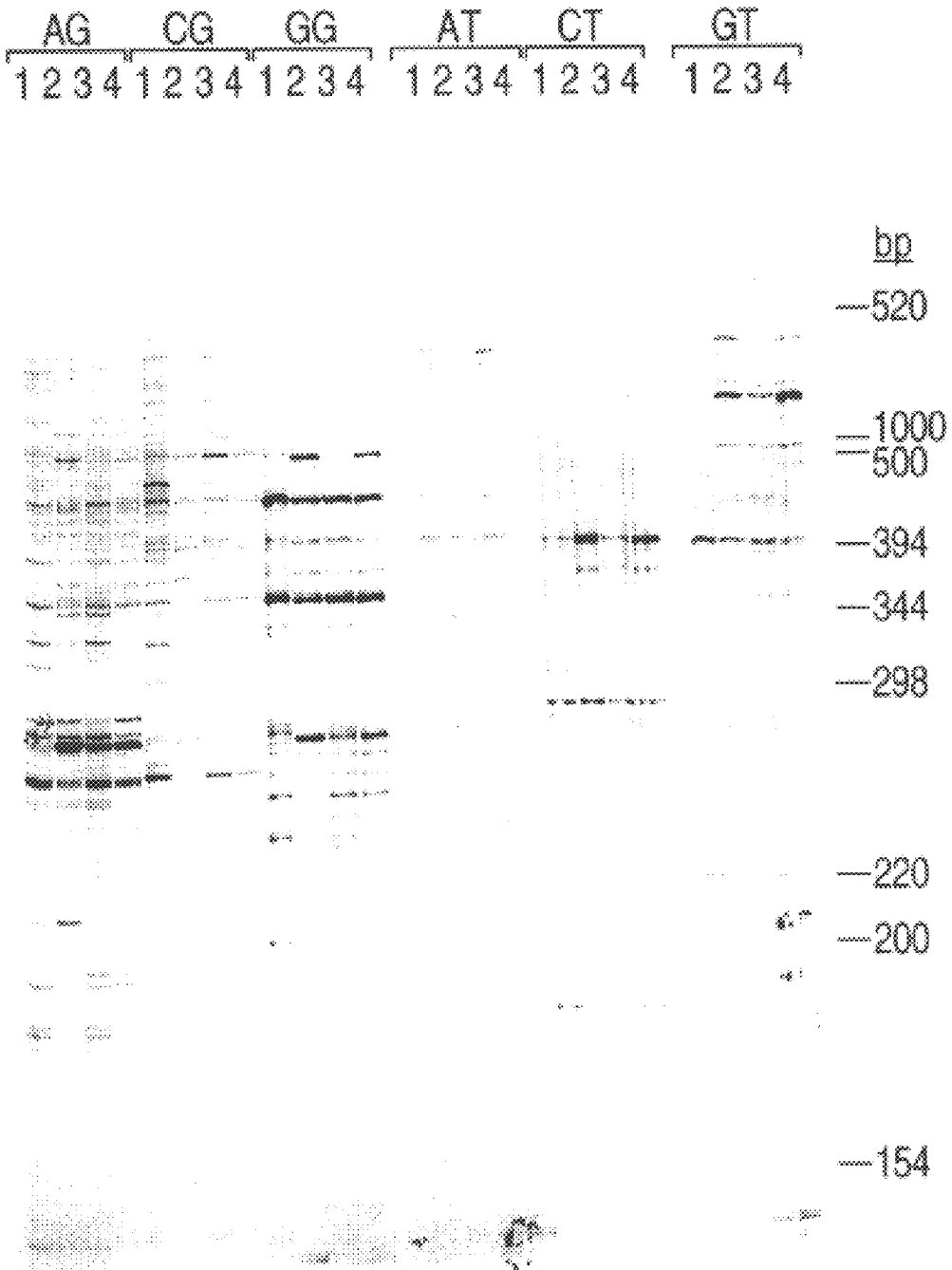

FIG. 3A



- 1) Neutrophils alone
 - 2) Neutrophils + *E.coli*
 - 3) Neutrophils + Virulent *y. pestis*
 - 4) Neutrophils + Avirulent *y. pestis*
- Enzyme used → Bgl II

FIG. 3B



- 1) Neutrophils alone
- 2) Neutrophils + *E.coli*
- 3) Neutrophils + Virulent *y. pestis*
- 4) Neutrophils + Avirulent *y. pestis*

Enzyme used → Bgl II

FIG. 4A**Differential Display Summary of Results (I) Known Genes**

No.	Clones	NIN2	Expression Patterns				Gene Bank Search and Analysis
			Control	E. coli	Virulent	Avirulent	
1	NP102-3	AA	0	+	0	+	NADH-ubiquinone oxidoreductase ASH1 subunit
2	IN12-B12	AC	+	+++	++	++++	human ubiquitin/polyubiquitin
3	NP104-5	AA	+	+++	++	++	MAP kinase kinase 3b
4	NP131-3	CA	++	+	+++	+++	cdc2/CDC28-like protein kinase (clk1)
5	B20-4	AC	+++	++	±	+	human cyclin-dependent kinase inhibitor
6	NP119-1	AG	0	+	0	++	bcl-2 related (bfl-1) mRNA
7	NP126-3	AT	0	+++	+	+++	human B-cell lymphoma 3-encoded protein bcl-3 mRNA
8	NP124-3	AT	++	+++	++	+++	helix-loop-helix basic phosphoprotein (GOS8)
9	B14-3	AC	++	+++	0	+	human nucleolar phosphoprotein B23 (nucleophosmin)
10	IN23-E11	AC	±	+++	+	+++	LD78 β (human homolog of mouse MIP1α)
11	NP125-2	AT	0	++	±	++	LD78 receptor (HM74)
12	NP149-1	CG	+++	+	++	++	vacuolar H ⁺ pumping ATPase (16KD proteolipid subunit)
13	B23-2	AC	++	+++	+	++	vacuolar H ⁺ pumping ATPase (56KD subunit)
14	NP139-1	CC	±	++	+	+++	plasma membrane Ca ²⁺ pumping ATPase (56KD subunit)

FIG. 4B
Differential Display Summary of Results (I) Known Genes

No.	Clones	NIN2	Expression Patterns				Gene Bank Search and Analysis
			Control	E. coli	Virulent	Avirulent	
15	NP105-1	AA	++++	±	+	++	human H3.3 gene exon 4
16	NP128-3	CA	0	+	++	++++	ribosomal protein S19
17	IN20-E8	AC	+	±	++	±	ribosomal protein S20
18	NP127-2	AT	+	+	±	+	poly(A) binding protein II
19	NP103-3	AA	++	+++	+	++++	Spermidine/Spermine N1-acetyltransferase
20	NP132-2	CA	+	±0	+	++	human GDP-dissociation inhibitor (LY-GDI)
21	B4-1	AC	+++	+++	+	+	bovine GTP binding regulatory protecin γ -6 subunit
22	NP107-2	AA	++++	++	+++	+++	human B4-2 protein
23	NP156-1	CG	++	+	++	++	ras-related protein p23/Rab-7
24	B5-4	AC	±	+++	+	++	mouse ras-related YTP1 protein/Rab-1A
25	B14-4	AC	+	+++	+	++++	human pre-B cell enhancing factor (PBEF)
26	B22-2	AC	++	+++	+	++	human complement decay accelerating factor
27	Bam1	AC	+	++	++++	++	TNF α inducible protein B94

FIG. 4C

Differential Display Summary of Results (I) EST Sequences

No.	Clones	NIN2	Expression Patterns				Gene Bank Search and Analysis
			Control	E. coli	Virulent	Avirulent	
1	NP101-3	AA	++	++	0	++	EST (GB/L81699/HSL81699)
2	NP108-3	AA	++	+	+	++	EST (GB/R09487/R09487)
3	NP113-2	AG	++	+	++	+	EST (GB/U79267/HSU79267)
4	NP114-2	AG	+++	+	++	+++	EST (GB/N26756/N26756)
5	NP115-3	AG	++	+	+++	+++	EST (GB/L49761/HUM78188)
6	NP116-3	AG	+	+	++	+	EST (EMB/F10736/HSC3JC022)
7	NP117-2	AG	±	++++	++	++++	EST (GB/AA004905/AA004905)
8	NP120-3	AG	±	+	++	+	EST (GB/R16810/R16810)
9	NP121-2	AG	±	++	+	++	EST (GB/AA159075/AA159075)
10	NP122-1	AT	0	+	±	++	EST (GB/AA016979/AA016979)
11	NP133-1	CA	+++	++	+++	+++	EST (GB/AA190718/AA190718)
12	NP134-2	CA	0	±	++	+	EST (GB/T29287/T29287)
13	NP138-1	CC	+	++	+	+++	EST (GB/T58520/T58520)
14	NP150-1	CG	+	+++	+++	++++	EST (GB/AC001223/HSAC001223)
15	B7-1	AC	++	+	+	0	EST (DJB/D60083/HUM084H05A)

FIG. 4D
Differential Display Summary of Results (I) EST Sequences

No.	Clones	N1N2	Expression Patterns				Gene Bank Search and Analysis
			Control	E. coli	Virulent	Avirulent	
16	B8-1	AC	+++	+	++	0	EST (GB/R37008/R37008)
17	B10-1	AC	+++	++	0	+	EST (GB/W67981/W67981)
18	B12-2	AC	++	+++	+	+	EST (GB/N24729/N24729)
19	B13-4	AC	+++	++	+	+	EST (GB/N23012/N23012)
20	B15-2	AC	+++	±	++	±	EST (GB/R49664/R49664)
21	B17-2	AC	++++	+++	++	+	EST (GB/T34605/T34605)
22	B18-2	AC	++++	++	+++	+	EST (GB/AA055573/AA055573)
23	B19-5	AC	+	++	+	±	EST (GB/AA076421/AA076421)
24	B21-3	AC	+++	+++	+	++	EST (GB/AA150905/AA150905)
25	IN10-B10	AC	+	+++	+	+++	EST (GB/N21073/N21073)
26	IN19-E7	AC	0	++++	0	+	EST (GB/AA044087/AA044087)
27	IN21-E9	AC	+	+++	+	++	EST (GB/H44997/H44997)
28	IN22-E10	AC	++++	++	+++	+	EST (GB/N50114/N50114)
29	Bcl	AC	+++	+++	+	++	EST (EMB/Z39133/HSC11B122)

FIG. 5A

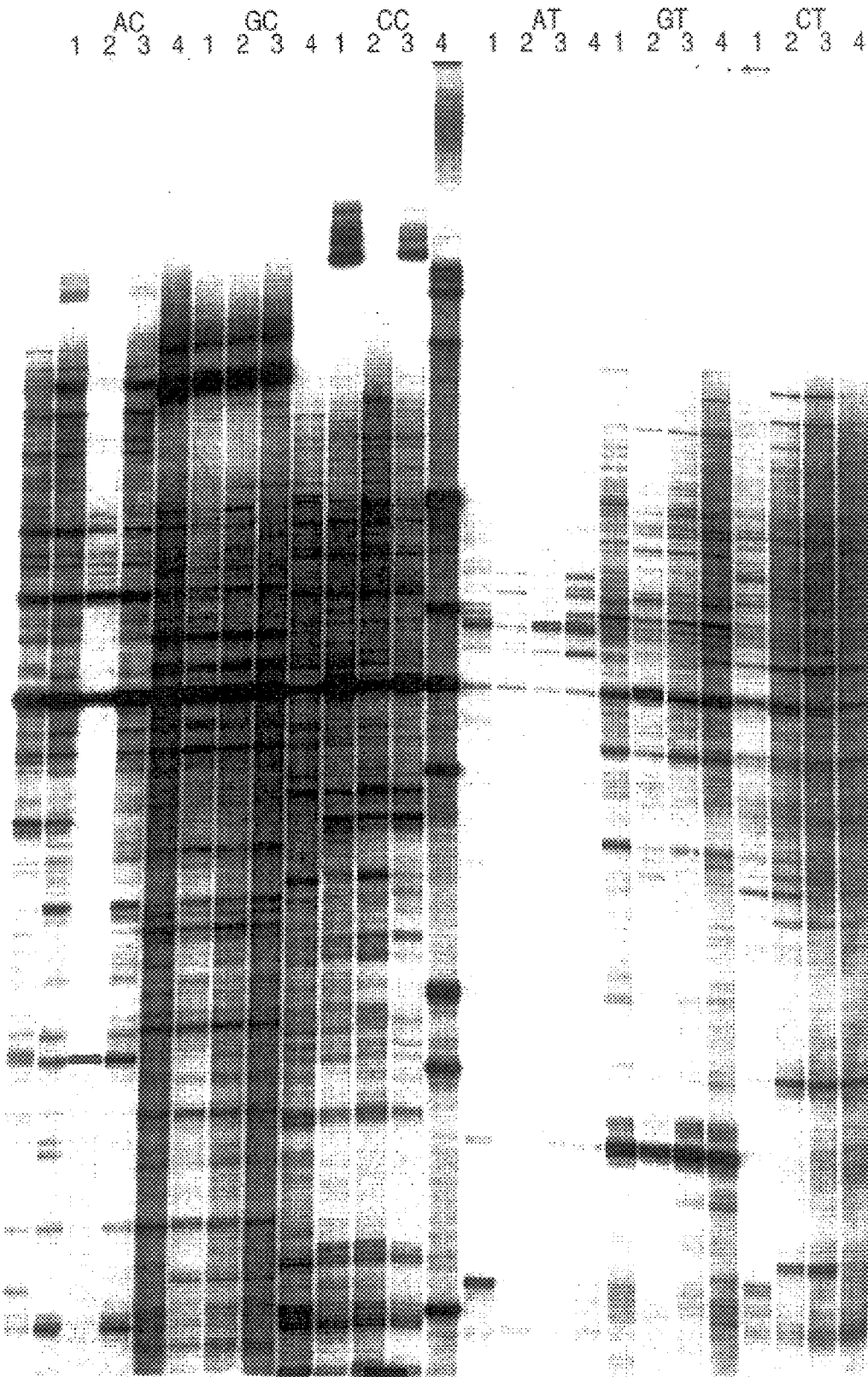

FIG. 5B

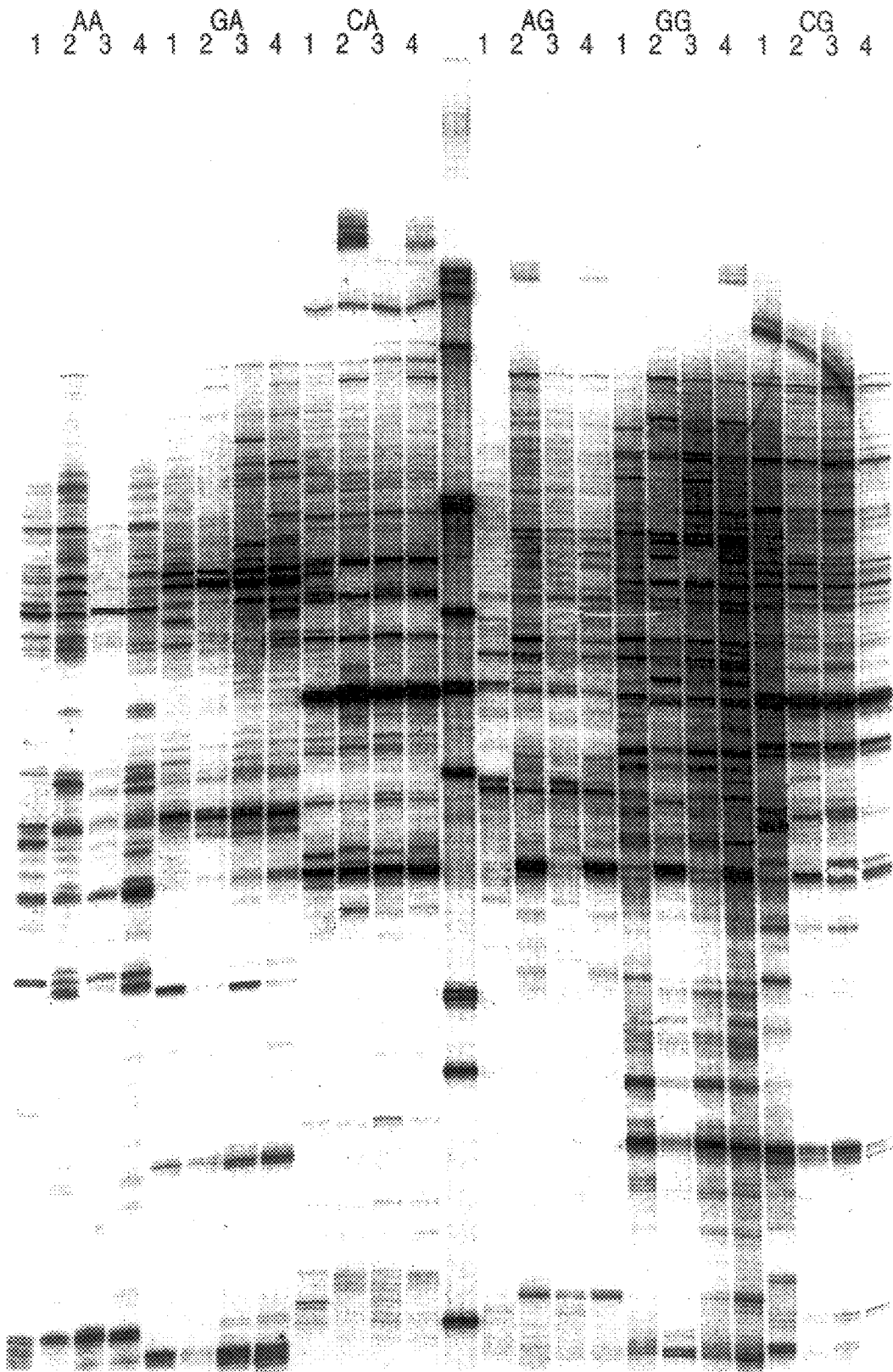
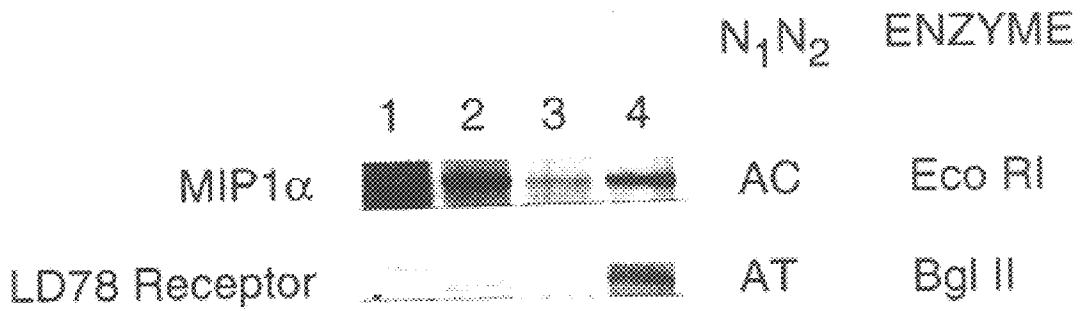

FIG. 6



1. Neutrophils alone

2. Neutrophils + *E.coli*

3. Neutrophils + Virulent *y. pestis*

3. Neutrophils + Avirulent *y. pestis*

PROCESS TO STUDY CHANGES IN GENE EXPRESSION IN GRANULOCYTIC CELLS

This application is a continuation of international application number PCT/US98/17284, filed Aug. 21, 1998, which claims the benefit of U.S. Provisional Application No. 60/056,844, filed Aug. 22, 1997, both of which are herein incorporated by reference in their entirety.

This application is related to application Ser. No. 08/510,032, Ser. No. 60/056,844 and application Ser. No. 08/688,514, all of which are herein incorporated by reference in their entirety. All published articles, patents and other publications cited throughout this application are herein incorporated by reference in their entirety.

TECHNICAL FIELD

This invention relates to compositions and methods useful to identify agents that modulate the response of granulocytes to inflammatory and infectious conditions.

BACKGROUND OF THE INVENTION

Granulocytes (i.e., neutrophils, eosinophils and basophils) are involved in the immune response elicited by inflammation and infection.

Inflammation

Inflammation is a localized protective response elicited by injury or destruction of tissues which serves to destroy, dilute or wall off both the injurious agent and the injured tissue. It is characterized by fenestration of the microvasculature, leakages of the elements of blood into the interstitial spaces, and migration of leukocytes into the inflamed tissue. On a macroscopic level, this is usually accompanied by the familiar clinical signs of erythema, edema, tenderness (hyperalgesia), and pain. During this complex response, chemical mediators such as histamine, 5-hydroxytryptamine, various chemotactic factors, bradykinin, leukotrienes, and prostaglandins are released locally. Phagocytic cells migrate into the area, and cellular lysosomal membranes may be ruptured, releasing lytic enzymes. All of these events may contribute to the inflammatory response.

Inflammation is initiated by, among other things, trauma, tissue necrosis, infection or immune reactions. The immediate response is temporary vasoconstriction. Vasoconstriction is followed within seconds by the acute vascular response resulting in increased blood flow (hyperemia) and edema. The acute phase is also characterized by the margination of polymorphonuclear white blood cells (neutrophils) next to endothelial cells, followed by emigration of neutrophils into the adjacent tissue. Margination is recognized by the lining up of neutrophils along the endothelium of vessels. Emigration occurs by passage of the inflammatory cells between endothelial cells.

Neutrophils

Neutrophils are the first wave of cellular attack on invading organisms and are the characteristic cells of acute inflammation. The appearance of neutrophils in areas of inflammation may be caused by chemicals released from bacteria, factors produced nonspecifically from necrotic tissue or antibody reacting with antigen. Neutrophils use an actin-rich cytoskeleton to move in a directed manner along a chemotactic gradient from the bloodstream to an inflammatory site where they ingest particles (e.g., bacteria) and immune complexes bearing IgG (via FcR) and/or breakdown products of the complement component C3.

Neutrophils belong to a category of white blood cells known as polymorphonuclear white blood cells. The blood

cells with single nuclei (mononuclear cells) form the white blood cell population that includes macrophages, T and B cells. White blood cells that contain segmented nuclei are broadly classified as polymorphonuclear. Polymorphonuclear white blood cells (or "granulocytes") are further subdivided into three major populations on the basis of the staining properties of their cytoplasmic granules in standard hematologic smears or tissue preparations: neutrophils staining pink, eosinophils staining red and basophils staining blue.

Neutrophils (also referred to as polymorphonuclear neutrophils-PMNs) make up 50% to 70% of the white blood cells (WBCs) of the peripheral blood and may be found scattered diffusely in many tissues, although they are most frequently found in areas of acute inflammation or acute necrosis. Like other WBCs, neutrophils are produced from precursor cells in the bone marrow and released into the blood when mature. After entering the circulation, neutrophils are thought to last only 1 or 2 days.

Neutrophils are characterized by numerous cytoplasmic granules that contain highly destructive enzymes that must be kept isolated from the cytoplasm. These granules contain a number of oxygen-independent enzymes as well as oxygen-dependent mechanisms of killing. Upon attraction to sites of inflammation, neutrophils attempt to engulf and digest bacteria coated with antibody and complement. Phagocytosis by neutrophils is also usually accompanied by release of the lysosomal enzymes into the tissue spaces, particularly if the organism is difficult for the neutrophil to digest.

At least three cytoplasmic granules are identifiable in neutrophils: specific granules containing lactoferrin, B cytochrome, the complement receptor CR3 and μ_2 -integrin; azurophilic granules containing acid hydrolases and other enzymes; and a third granule containing gelatinase.

In addition to the role neutrophils and other granulocytic cells play in immune response to pathogens, including bacterial infection, neutrophils and other granulocytic cells play an unwanted role in many chronic inflammatory diseases. There are many disease states in which excessive or unregulated granulocytic cell infiltration and activation are implicated in exacerbating and/or causing the disease. For instance, many inflammatory diseases are characterized by massive neutrophil infiltration, such as psoriasis, inflammatory bowel disease, Crohn's disease, asthma, cardiac and renal reperfusion injury, adult respiratory distress syndrome, rheumatoid arthritis, thrombosis and glomerulonephritis. All of these diseases are associated with increased IL-8 production which may be responsible for the chemotaxis of neutrophils into the inflammatory site.

While the role of neutrophil infiltration and activation in inflammation is well known, the biosynthetic responses of neutrophils to pathogens, chemotactic agents, proinflammatory molecules, etc. are not as well understood. Neutrophils were once thought to be in a state of terminal differentiation, thereby lacking biosynthetic ability. This view is consistent with the relative scarcity in mature circulating neutrophils of ribosomes and endoplasmic reticulum and with the ability of neutrophils to ingest particles when RNA and/or protein synthesis has been inhibited. More recently it has been demonstrated that neutrophils perform more active roles in their response to environmental stimuli.

It has thus recently been established that neutrophils synthesize de novo important macromolecules including, but not limited to interleukin (IL) 1, I1-6, I1-8, tumor necrosis factor (TNF α), granulocyte and macrophage colony-stimulating factors, interferon α (IFN α), intercellu-

lar adhesion molecule (ICAM-1) and membrane and cytoskeletal molecules, such as major histocompatibility class I antigens and actin (Beaulieu et al. (1992) *J. Biol. Chem.* 267(1):426-432; Arnold et al. (1993) *Infect. Immun.* 61(6):2545-2552; and Elsner et al. (1995) *Immunobiol* 193:456-464). No study, however, has taken a systematic approach to assess the transcriptional response during neutrophil activation via contact with a pathogen or from neutrophils isolated from a subject with a sterile inflammatory disease.

Eosinophils and Basophils

Eosinophils are another granulocytic or polymorphonuclear white blood cell that are involved in the inflammatory response. Eosinophils are found predominately in two types of inflammation: allergy and parasite infections.

The role of eosinophils in the host response to parasites is thought to be mediated through the components of the eosinophilic granules. Eosinophils are cytotoxic to schistosome larvae through an antibody-dependent cell-mediated mechanism. Eosinophil cationic proteins are highly toxic for schistosomes and may be responsible for binding of eosinophils to parasitic worms as well as fragmentation of the parasite.

The role of eosinophils in acute inflammation is not fully understood. On one hand, there is evidence that enzymes in eosinophils may serve to limit the extent of inflammation by neutralizing mediators of anaphylaxis, such as LTC₄, histamine and platelet-activating factor. On the other hand, there is increasing evidence that cationic proteins in eosinophilic granules are mediators of acute inflammation. Eosinophil activation is associated with acute tissue injury and cause an intense vasoconstriction in lung microvasculature, followed by increased pulmonary vascular permeability and pulmonary edema.

Basophils or mast cells are the other major cell type characterized as a granulocytic or polymorphonuclear white blood cell. Mast cells contain granules with a variety of biologically active agents which, when released extracellularly (degranulation), cause dilation of the smooth muscle of arterioles (vasodilation), increased blood flow, and contraction of endothelial cells, thereby opening up vessel walls to permit egress of antibodies, complement or inflammatory cells into tissue spaces.

SUMMARY OF THE INVENTION

While the role of neutrophils and other granulocytic cells in inflammation and/or the immunological response to infection has been the subject of intense study, little is known about the global transcriptional response of granulocytes during cell activation. The present inventors have devised an approach to systematically assess the transcriptional response from granulocytic cells activated through contact with a pathogen or from granulocytic cells isolated from a subject with a sterile inflammatory disease.

The present invention includes a method to identify granulocytic cell genes that are differentially expressed upon exposure to a pathogen by preparing a gene expression profile of a granulocytic cell population exposed to a pathogen and comparing that profile to a profile prepared from quiescent granulocytic cells. cDNA species, and therefore genes, which are expressed de novo upon neutrophil contact with a pathogen are thereby identified. The present invention is particularly useful for identifying cytokine genes, genes encoding cell surface receptors and genes encoding intermediary signaling molecules.

The present invention also includes a method to identify granulocytic cell genes that are differentially expressed in

response to a sterile inflammatory disease by preparing a gene expression profile of a granulocytic cell population isolated from a subject exhibiting the symptoms of a sterile inflammatory disease and comparing that profile to a profile prepared from granulocytic cells isolated from a normal granulocytic cell population. cDNA species, and therefore genes, which are differentially expressed in the granulocytic cells of a subject exhibiting the symptoms of a sterile inflammatory disease are thereby identified.

The present invention also includes a method to identify granulocytic cell genes that are differentially expressed upon exposure of a granulocytic cell population to an agonist (pro-inflammatory molecule) by preparing a gene expression profile of a granulocytic cell population contacted with an agonist and comparing that profile to a profile prepared from noncontacted granulocytic cells, thereby identifying cDNA species, and therefore genes, which are expressed de novo in the granulocytic cells contacted with the agonist are thereby identified.

The present invention further includes a method to identify a therapeutic or prophylactic agent that modulates the response of a granulocyte population to a pathogen, comprising the steps of preparing a first gene expression profile of a quiescent granulocyte population, preparing a second gene expression profile of a granulocyte population exposed to a pathogen, treating said exposed granulocyte population with the agent, preparing a third gene expression profile of the treated granulocyte population, comparing the first, second and third gene expression profiles and identifying agents that modulate the response of a granulocyte population to the pathogen.

Another aspect of the invention is a method to identify a therapeutic agent that modulates the expression of genes in a granulocyte population found in a subject having Another aspect of the invention includes a method to identify a therapeutic or prophylactic agent that modulates the response of a granulocyte cell population in a subject having a sterile inflammatory disease, comprising the steps of preparing a first gene expression profile of a granulocyte population in a subject having a sterile inflammatory disease, treating the granulocyte population with the agent, preparing a second gene expression profile of the treated granulocyte population, comparing the first and second gene expression profiles with the gene expression profile of a normal granulocyte population and identifying agents that modulate the expression of genes whose transcription levels are altered in the granulocyte population of the subject as compared with normal granulocyte population.

A further aspect of the present invention is a method to identify a therapeutic or prophylactic agent that modulates the response of a granulocytic population to an agonist (pro-inflammatory molecule), comprising the steps of preparing a first gene expression profile of a quiescent granulocyte population, preparing a second gene expression profile of a granulocyte population exposed to an agonist, treating the exposed granulocyte population with the agent, preparing a third gene expression profile of the treated granulocyte population, comparing the first, second and third gene expression profiles and identifying agents that modulate the response of a granulocytic population exposed to an agonist.

The present invention also includes a method of diagnosing the exposure of a subject to a pathogen, comprising the steps of preparing a first gene expression profile of a granulocyte population from the subject, comparing the first gene expression profile to a second gene expression profile

of a granulocyte population exposed to that pathogen and to a third gene expression profile of a normal granulocyte preparation and diagnosing whether the subject has been exposed to a pathogen.

Another aspect of the invention includes a method of diagnosing a sterile inflammatory disease in a subject, comprising the steps of preparing a first gene expression profile of a granulocyte population from the subject, comparing the first gene expression profile to at least one second gene expression profile from a granulocyte population from a subject having a sterile inflammatory disease and to a third gene expression profile of a normal granulocyte preparation and thereby determining if the subject has a sterile inflammatory disease.

The present invention also includes a method of identifying new bacterial virulence factor genes by preparing a first gene expression profile of a quiescent granulocyte population, preparing a second gene expression profile of a granulocyte population exposed to a virulent or avirulent bacterial strain, preparing a third gene expression profile from a granulocyte population exposed to a bacterial strain with a mutation in a putative bacterial virulence factor gene, comparing the first, second and third gene expression profiles and identifying a bacterial virulence factor gene.

Another aspect of the invention is a composition comprising a grouping of nucleic acids that correspond to at least a part of one or more of the genes whose expression levels are modulated in a granulocyte population that has been exposed to a pathogen, these nucleic acids being affixed to a solid support.

Lastly, an aspect of the invention is a composition comprising a grouping of nucleic acids that correspond to at least part of one or more genes whose expression levels are modulated in a granulocyte population found in a subject having a sterile inflammatory disease, these nucleic acids being affixed to a solid support.

BRIEF DESCRIPTION OF THE DRAWINGS

FIG. 1 FIG. 1 is an autoradiogram of the expression profile generated from cDNAs made with RNA isolated from neutrophils exposed to avirulent *Escherichia coli* and virulent and avirulent *Yersinia pestis*.

FIG. 2 FIG. 2 is an autoradiogram of the expression profile generated from cDNAs made with RNA isolated from neutrophils exposed to virulent and avirulent *E. coli*, virulent and avirulent *Y. pestis*, LPS, GM-CSF, TNF α , or γ IFN.

FIGS. 3A and B FIG. 3 is an autoradiogram of the expression profile generated from cDNAs made with RNA isolated from neutrophils exposed to avirulent *E. coli* and virulent and avirulent *Y. pestis*. All possible 12 anchoring oligo d(T)n1, n2 were used to generate a complete expression profile for the enzyme BgIII.

FIG. 4 FIG. 4 represents a summary of genes which are differentially expressed in neutrophils upon exposure to virulent and avirulent *E. coli* and *Y. pestis*.

FIG. 5 FIG. 5 is an autoradiogram of the expression profile generated from cDNAs made with RNA isolated from neutrophils exposed to avirulent *E. coli* and virulent and avirulent *Y. pestis*. All possible 12 anchoring oligo d(T)n1, n2 were used to generate a complete expression profile for the enzyme BamHI.

FIG. 6 is a section of an autoradiogram showing the differences in band intensity for 2 mRNA species when neutrophils are exposed to avirulent *E. coli* and virulent and avirulent *Y. pestis*.

MODES OF CARRYING OUT THE INVENTION GENERAL DESCRIPTION

The response of neutrophils to pathogens, including bacterial pathogens, is a subject of primary importance in view of the need to find ways to modulate the immune response to infection. Similarly, the response of neutrophils to agonists (pro-inflammatory molecules) is a subject of primary importance in view of the need to find better ways of controlling inflammation in various disease states. One means of assessing the response of neutrophils to pathogens and agonists is to measure the ability of neutrophils to synthesize specific RNA de novo upon contact with the pathogen or agonist.

The following discussion presents a general description of the invention as well definitions for certain terms used herein.

Definitions

Granulocytic cells, also known as polymorphonuclear white blood cells, include neutrophils, also known as polymorphonuclear neutrophils or peripheral blood neutrophils, eosinophils, and basophils, also referred to as mast cells. The term "pathogen" refers to any infectious organism including bacteria, viruses, parasites, mycoplasma, protozoans, and fungi (including molds and yeast). Pathogenic bacteria include, but are not limited to Staphylococci (e.g. aureus), Streptococci (e.g. pneumoniae), Clostridia (e.g. perfringens), Neisseria (e.g. gonorrhoeae), Enterobacteriaceae (e.g. coli as well as Klebsiella, Salmonella, Shigella, Yersinia and Proteus), Helicobacter (e.g. pylori), Vibrio (e.g. cholerae), Campylobacter (e.g. jejuni), Pseudomonas (e.g. aeruginosa), Haemophilus (e.g. influenzae), Bordetella (e.g. pertussis), Mycoplasma (e.g. pneumoniae), Ureaplasma (e.g. urealyticum), Legionella (e.g. pneumophila), Spirochetes (e.g. Treponema, Leptospira and Borrelia), Mycobacteria (e.g. tuberculosis, smegmatis), Actinomyces (e.g. israelii), Nocardia (e.g. asteroides), Chlamydia (e.g. trachomatis), Rickettsia, Coxiella, Ehrlichia, Rochalimaea, Brucella, Yersinia, Francisella, and Pasteurella.

The term "sterile inflammatory disease" refers to any inflammatory disease caused by immune or nonimmune mechanisms not directly linked to infection (see Stewart et al.). Examples of sterile inflammatory diseases include, but are not limited to psoriasis, rheumatoid arthritis, glomerulonephritis, asthma, cardiac and renal reperfusion injury, thrombosis, adult respiratory distress syndrome, inflammatory bowel diseases such as Crohn's disease and ulcerative colitis and periodontal disease.

The phrase "solid support" refers to any support to which nucleic acids can be bound or immobilized, including nitrocellulose, nylon, glass, other solid supports which are positively charged and nanochannel glass arrays disclosed by Beattie (WO 95/1175). The phrase "gene expression profile", also referred to as a "differential expression profile" or "expression profile" refers to any representation of the expression of at least one mRNA species in a cell sample or population. For instance, a gene expression profile can refer to an autoradiograph of labeled cDNA fragments produced from total cellular mRNA separated on the basis of size by known procedures. Such procedures include slab gel electrophoresis, capillary gene electrophoresis, high performance liquid chromatography, and the like. Digitized representations of scanned electrophoresis gels are also included as are two and three dimensional representations of the digitized data. While a gene expression profile encompasses a representation of the expression level of at least one mRNA species, in practice, the typical gene expression profile represents the expression level of multiple mRNA

species. For instance, a gene expression profile useful in the methods and compositions disclosed herein represents the expression levels of at least about 5, 10, 20, 50, 100, 150, 200, 300, 500, 1000 or more preferably, substantially all of the detectable mRNA species in a cell sample or population. Particularly preferred are gene expression profiles or arrays affixed to a solid support that contain a sufficient representative number of mRNA species whose expression levels are modulated under the relevant infection, disease, screening, treatment or other experimental conditions. In some instances a sufficient representative number of such mRNA species will be about 1, 2, 5, 10, 15, 20, 25, 30, 40, 50, 50-75 or 100.

Gene expression profiles can be produced by any means known in the art, including, but not limited to the methods disclosed by: Liang et al. (1992) *Science* 257:967-971; Ivanova et al. (1995) *Nucleic Acids Res.* 23:2954-2958; Guilfoyl et al. (1997) *Nucleic Acids Res.* 25(9):1854-1858; Chee et al. (1996) *Science* 274:610-614; Velculescu et al. (1995) *Science* 270:484-487; Fischer et al. (1995) *Proc. Natl Acad. Sci. USA* 92(12):5331-5335; and Kato (1995) *Nucleic Acids Res.* 23(18):3685-3690. Preferably, gene expression profiles are produced by the methods of Prashar et al. (WO 97/05286) and Prashar et al. (1996) *Proc. Natl. Acad. Sci. USA* 93:659-663.

As an example, gene expression profiles as described herein are made to identify one or more genes whose expression levels are modulated in a granulocytic cell population exposed to a pathogen or isolated from a subject having a sterile inflammatory disease. The assaying of the modulation of gene expression via the production of a gene expression profile generally involves the production of cDNA from polyA RNA (mRNA) isolated from granulocytes as described below.

The mRNAs are isolated from a granulocytic cell source. The cells may be obtained from an in vivo source, such as a peripheral blood. As is apparent to one skilled in the art, any granulocytic cell type may be used, however, neutrophils are preferred. Furthermore, the peripheral blood cells that are initially obtained may be subjected to various separation techniques (e.g., flow cytometry, density gradients). mRNAs are isolated from cells by any one of a variety of techniques. Numerous techniques are well known (see e.g., Sambrook et al., *Molecular Cloning: A Laboratory Approach*, Cold Spring Harbor Press, New York, 1987; Ausubel et., *Current Protocols in Molecular Biology*, Greene Publishing Co. New York, 1995). In general, these techniques first lyse the cells and then enrich for or purify RNA. In one such protocol. Cells are lysed in a Tris-buffered solution containing SDS. The lysate is extracted with phenol/chloroform, and nucleic acids are precipitated. Purification of poly(A)-containing RNA is not a requirement. The mRNAs may, however, be purified from crude preparations of nucleic acids or from total RNA by chromatography, such as binding and elution from oligo (dT)-cellulose or poly(U)-Sepharose®. As stated above, other protocols and methods for isolation of RNAs may be substituted.

The mRNAs are reverse transcribed using an RNA-directed DNA polymerase, such as reverse transcriptase isolated from AMV, MoMuLV or recombinantly produced. Many commercial sources of enzyme are available (e.g., Pharmacia, New England Biolabs, Stratagene Cloning Systems). Suitable buffers, cofactors, and conditions are well known and supplied by manufacturers (see also, Sambrook et al., supra; Ausubel et al., supra).

Various oligonucleotides are used in the production of cDNA. In particular, the methods utilize oligonucleotide

primers for cDNA synthesis, adapters, and primers for amplification. Oligonucleotides are generally synthesized so single strands by standard chemistry techniques, including automated synthesis. Oligonucleotides are subsequently de-protected and may be purified by precipitation with ethanol, chromatographed using a sized or reversed-phase column, denaturing polyacrylamide gel electrophoresis, high-pressure liquid chromatography (HPLC), or other suitable method. In addition, within certain preferred embodiments, a functional group, such as biotin, is incorporated preferably at the 5' or 3' terminal nucleotide. A biotinylated oligonucleotide may be synthesized using pre-coupled nucleotides, or alternatively, biotin may be conjugated to the oligonucleotide using standard chemical reactions. Other functional groups, such as florescent dyes, radioactive molecules, digoxigenin, and the like, may also be incorporated.

Partially-double stranded adaptors are formed from single stranded oligonucleotides by annealing complementary single-stranded oligonucleotides that are chemically synthesized or by enzymatic synthesis. Following synthesis of each strand, the two oligonucleotide strands are mixed together in a buffered salt solution (e.g. 1 M NaCl, 100 mM Tris-HCl pH.8.0, 10 mM EDTA) or in a buffered solution containing Mg² (e.g., 10 mM MgCl₂) and annealed by heating to high temperature and slow cooling to room temperature.

The oligonucleotide primer that primes first strand DNA synthesis comprises a 5' sequence incapable of hybridizing to a polyA tail of the mRNAs, and a 3' sequence that hybridizes to a portion of the polyA tail of the mRNAs and at least one non-polyA nucleotide immediately upstream of the polyA tail. The 5' sequence is preferably a sufficient length that can serve as a primer for amplification. The 5' sequence also preferably has an average G+C content and does not contain large palindromic sequence; some palindromes, such as a recognition sequence for a restriction enzyme, may be acceptable. Examples of suitable 5' sequences are

CTCTCAAGGATCTACCGCT (SEQ ID NO: 1),
CAGGGTAGACGACGCTACGC (SEQ ID No: 2), and
TAATACCGCGCCACATAGCA (SEQ ID No: 3).

The 5' sequence is joined to a 3' sequence comprising sequence that hybridizes to a portion of the polyA tail of mRNAs and at least one non-polyA nucleotide immediately upstream. Although the polyA-hybridizing sequence is typically a homopolymer of dT or dU, it need only contain a sufficient number of dT or dU bases to hybridize to polyA under the conditions employed. Both oligo-dT and oligo-dU primers have been used and give comparable results. Thus, other bases may be interspersed or concentrated, as long as hybridization is not impeded. Typically, 12 to 18 bases or 12 to 30 bases of dT or dU will be used. However, as one skilled in the art appreciates, the length need only be sufficient to obtain hybridization. The non-polyA nucleotide is A, C, or G, or a nucleotide derivative, such as inosinate. If one non-polyA nucleotide is used, then three oligonucleotide primers are needed to hybridize to all mRNAs. If two non-polyA nucleotides are used, then 12 primers are needed to hybridize to all mRNAs (AA, AC, AG, AT, CA, CC, CG, CT, GA, GC, GG, GT). If three non-poly A nucleotides are used then 48 primers are needed (3x4x4). Although there is no theoretical upper limit on the number of non-polyA nucleotides, practical considerations make the use of one or two non-polyA nucleotides preferable.

For cDNA synthesis, the mRNAs are either subdivided into three (if one non-polyA nucleotide is used) or 12 (if two non-polyA nucleotides are used) fractions, each containing

a single oligonucleotide primer, or the primers may be pooled and contacted with a mRNA preparation. Other subdivisions may alternatively be used. Briefly, first strand cDNA is initiated from the oligonucleotide primer by reverse transcriptase (RTase). As noted above, RTase may be obtained from numerous sources and protocols are well known. Second strand synthesis may be performed by RTase (Gubler and Hoffman, *Gene* 25: 263, 1983), which also has a DNA-directed DNA polymerase activity, with or without a specific primer, by DNA polymerase 1 in conjunction with RNaseH and DNA ligase, or other equivalent methods. The double-stranded cDNA is generally treated by phenol:chloroform extraction and ethanol precipitation to remove protein and free nucleotides. Double-stranded cDNA is subsequently digested with an agent that cleaves in a sequence-specific manner. Such cleaving agents include restriction enzymes. Restriction enzyme digestion is preferred; enzymes that are relatively infrequent cutters (e.g., ≥ 5 bp recognition site) are preferred and those that leave overhanging ends are especially preferred. A restriction enzyme with a six base pair recognition site cuts approximately 8% of cDNAs, so that approximately 12 such restriction enzymes should be needed to digest every cDNA at least once. By using 30 restriction enzymes, digestion of every cDNA is assured.

The adapters for use in the present invention are designed such that the two strands are only partially complementary and only one of the nucleic acid strands that the adapter is ligated to can be amplified. Thus, the adapter is partially double-stranded (i.e., comprising two partially hybridized nucleic acid strands), wherein portions of the two strands are non-complementary to each other and portions of the two strands are complementary to each other. Conceptually, the adapter is "Y-shaped" or "bubble-shaped." When the 5' region is non-paired, the 3' end of other strand cannot be extended by a polymerase to make a complementary copy. The ligated adapter can also be blocked at the 3' end to eliminate extension during subsequent amplifications. Blocking groups include dideoxynucleotides or any other agent capable of blocking the 3'-OH. In this type of adapter ("Y-shaped"), the non-complementary portion of the upper strand of the adapters is preferably a length that can serve as a primer for amplification. As noted above, the non-complementary portion of the lower strand need only be one base, however, a longer sequence is preferable (e.g., 3 to 20 bases; 3 to 15 bases; 5 to 15 bases; or 14 to 24 bases). The complementary portion of the adapter should be long enough to form a duplex under conditions of ligation.

For "bubble-shaped" adapters, the non-complementary portion of the upper strand is preferably a length that can serve as a primer for amplification. Thus, this portion is preferably 15 to 30 bases. Alternatively, the adapter can have a structure similar to the Y-shaped adapter, but has a 3' end that contains a moiety that a DNA polymerase cannot extend from.

Amplification primers are also used in the present invention. Two different amplification steps are performed in the preferred aspect. In the first, the 3' end (referenced to mRNA) of double stranded cDNA that has been cleaved and ligated with an adapter is amplified. For this amplification, either a single primer or a primer pair is used. The sequence of the single primer comprises at least a portion of the 5' sequence of the oligonucleotide primer used for first strand cDNA synthesis. The portion need only be long enough to serve as an amplification primer. The primer pair consists of a first primer whose sequence comprises at least a portion of the 5' sequence of the oligonucleotide primer as described

above; and a second primer whose sequence comprises at least a portion of the sequence of one strand of the adapter in the non-complementary portion. The primer will generally contain all the sequence of the non-complementary portion, but may contain less of the sequence, especially when the non-complementary portion is very long, or more of the sequence, especially when the non-complementary portion is very short. In some embodiments, the primer will contain sequence of the complementary portion, as long as that sequence does not appreciably hybridize to the other strand of the adapter under the amplification conditions employed. For example, in one embodiment, the primer sequence comprises four bases of the complementary region to yield a 19 base primer, and amplification cycles are performed at 56° C. (annealing temperature), 72° C. (extension temperature), and 94° C. (denaturation temperature). In another embodiment, the primer is 25 bases long and has 10 bases of sequence in the complementary portion. Amplification cycles for this primer are performed at 68° C. (annealing and extension temperature) and 94° C. (denaturation temperature). By using these longer primers, the specificity of priming is increased.

The design of the amplification primers will generally follow well-known guidelines, such as average G-C content, absence of hairpin structures, inability to form primerdimers and the like. At times, however, it will be recognized that deviations from such guidelines may be appropriate or desirable.

After amplification, the lengths of the amplified fragments are determined. Any procedure that separates nucleic acids on the basis of size and allows detection or identification of the nucleic acids is acceptable. Such procedures include slab gel electrophoresis, capillary gel electrophoresis, high performance liquid chromatography, and the like.

Electrophoresis is a technique based on the mobility of DNA in an electric field. Negatively charged DNA migrates towards a positive electrode at a rate dependent on their total charge, size, and shape. Most often, DNA is electrophoresed in agarose or polyacrylamide gels. For maximal resolution, polyacrylamide is preferred and for maximal linearity, a denaturant, such as urea is present. A typical gel setup uses a 19:1 mixture of acrylamide:bisacrylamide and a Tris-borate buffer. DNA samples are denatured and applied to the gel, which is usually sandwiched between glass plates. A typical procedure can be found in Sambrook et al. (*Molecular Cloning: A Laboratory Approach*, Cold Spring Harbor Press, New York, 1989) or Ausubel et al. (*Current Protocols in Molecular Biology*, Greene Publishing Co., New York, 1995). Variations may be substituted as long as sufficient resolution is obtained.

Capillary electrophoresis (CE) in its various manifestations (free solution, isotachopheresis, isoelectric focusing, polyacrylamide gel, micellar electrokinetic "chromatography") allows high resolution separation of very small sample volumes. Briefly, in capillary electrophoresis, a neutral coated capillary, such as a 50 $\mu\text{m} \times 37$ cm column (eCAP neutral, Beckman Instruments, Calif.), is filled with a linear polyacrylamide (e.g., 0.2% polyacrylamide), a sample is introduced by high-pressure injection followed by an injection of running buffer (e.g., 1xTBE). The sample is electrophoresed and fragments are detected. An order of magnitude increase can be achieved with the use of capillary electrophoresis. Capillaries may be used in parallel for increased throughput (Smith et al. (1990) *Nuc. Acids. Res.* 18:4417; Mathies and Huang (1992) *Nature* 359:167). Because of the small sample volume that can be loaded onto a capillary, sample may be concentrated to

increase level of detection. One means of concentration is sample stacking (Chien and Burgi (1992) *Anal. Chem* 64:489A). In sample stacking, a large volume of sample in a low concentration buffer is introduced to the capillary column. the capillary is then filled with a buffer of the same composition, but at higher concentration, such that when the sample ions reach the capillary buffer with a lower electric field, they stack into a concentrated zone. Sample stacking can increase detection by one to three orders of magnitude. Other methods of concentration, such as isotachopheresis, may also be used.

High-performance liquid chromatography (HPLC) is a chromatographic separation technique that separates compounds in solution. HPLC instruments consist of a reservoir of mobile phase, a pump, an injector, a separation column, and a detector. Compounds are separated by injecting an aliquot of the sample mixture onto the column. The different components in the mixture pass through the column at different rates due to differences in their partitioning behavior between the mobile liquid phase and the stationary phase. IP-RO-HPLC on non-porous PS/DVB particles with chemically bonded allyl chains can also be used to analyze nucleic acid molecules on the basis of size (Huber et al. (1993) *Anal. Biochem.* 121:351; Huber et al. (1993) *Nuc. Acids Res.* 21:1061; Huber et al. (1993) *Biotechniques* 16:898).

In each of these analysis techniques, the amplified fragments are detected. A variety of labels can be used to assist in detection. Such labels include, but are not limited to, radioactive molecules (e.g., ³⁵S, ³²P, ³³P) fluorescent molecules, and mass spectrometric tags. The labels may be attached to the oligonucleotide primers or to nucleotides that are incorporated during DNA synthesis, including amplification.

Radioactive nucleotides may be obtained from commercial sources; radioactive primers may be readily generated by transfer of label from γ -³²P-ATP to a 5'-OH group by a kinase (e.g., T4 polynucleotide kinase). Detection systems include autoradiograph, phosphor image analysis and the like.

Fluorescent nucleotides may be obtained from commercial sources (e.g. ABI, Foster city, Calif.) or generated by chemical reaction using appropriately derivatized dyes. Oligonucleotide primers can be labeled, for example, using succinimidyl esters to conjugate to amine-modified oligonucleotides. A variety of fluorescent dyes may be used, including 6 carboxyfluorescein, other carboxyfluorescein derivatives, carboxyrhodamine derivatives, Texas red derivatives, and the like. Detection systems include photomultiplier tubes with appropriate wavelength filters for the dyes used. DNA sequence analysis systems, such as produced by ABI (Foster City, Calif.), may be used.

After separation of the amplified cDNA fragments, cDNA fragments which correspond to differentially expressed mRNA species are isolated, reamplified and sequenced according to standard procedures. For instance, bands corresponding the cDNA fragments can be cut from the electrophoresis gel, reamplified and subcloned into any available vector, including pCRscript using the PCR script cloning kit (Stratagene). The insert is then sequenced using standard procedures, such as cycle sequencing on an ABI sequencer.

An additional means of analysis comprises hybridization of the amplified fragments to one or more sets of oligonucleotides immobilized on a solid substrate. Historically, the solid substrate is a membrane, such as nitrocellulose or nylon. More recently, the substrate is a silicon wafer or a borosilicate slide. The substrate may be porous (Beattie et al. WO 95/11755) or solid. Oligonucleotides are synthesized in

situ or synthesized prior to deposition on the substrate. Various chemistries are known for attaching oligonucleotide. Many of these attachment chemistries rely upon functionalizing oligonucleotides to contain a primary amine group. The oligonucleotides are arranged in an array form, such that the position of each oligonucleotide sequence can be determined.

The amplified fragments, which are generally labeled according to one of the methods described herein, are denatured and applied to the oligonucleotides on the substrate under appropriate salt and temperature conditions. In certain embodiments, the conditions are chosen to favor hybridization of exact complementary matches and disfavor hybridization of mismatches. Unhybridized nucleic acids are washed off and the hybridized molecules detected, generally both for position and quantity. The detection method will depend upon the label used. Radioactive labels, fluorescent labels and mass spectrometry label are among the suitable labels.

The present invention as set forth in the specific embodiments, includes methods to identify a therapeutic agent that modulates the expression of at least one gene in a granulocyte population. Genes which are differentially expressed during neutrophil contact with a pathogen, such as a virulent bacteria, or that are differentially expressed in a subject having a sterile inflammatory disease are of particular importance. In general, the method to identify a therapeutic or prophylactic agent that modulates the response of a granulocyte population to a pathogen, comprises the steps of preparing a first gene expression profile of a quiescent granulocyte population, preparing a second gene expression profile of a granulocyte population exposed to a pathogen, treating the exposed granulocyte population with the agent, preparing a third gene expression profile of the treated granulocyte population, comparing the first, second and third gene expression profiles and identifying agents that modulate the response of a granulocytic population to the pathogen.

In another format, the method is used to identify a therapeutic agent that modulates the expression of genes in a granulocyte population found in a subject having a sterile inflammatory disease. The general method comprises the steps of preparing a first gene expression profile of a granulocyte population in a subject having a sterile inflammatory disease, treating the granulocyte population with the agent, preparing a second gene expression profile of the treated granulocyte population, comparing the first and second gene expression profile with the gene expression profile of a normal granulocyte preparation and identifying agents that modulate the expression of genes whose transcription levels are altered in the granulocyte population of the subject as compared with normal granulocyte population.

While the above methods for identifying a therapeutic agent comprise the comparison of gene expression profiles from treated and not-treated granulocytic cells, many other variations are immediately envisioned by one of ordinary skill in the art. As an example, as a variation of a method to identify a therapeutic or prophylactic agent that modulates the response of a granulocytic population to a pathogen, the second gene expression profile of a granulocyte population exposed to a pathogen and the third gene expression profile of the treated granulocyte population can each be independently normalized using the first gene expression profile prepared from a quiescent granulocyte population. Normalization of the profiles can easily be achieved by scanning autoradiographs corresponding to each profile, and subtract-

ing the digitized values corresponding to each band on the autoradiograph from quiescent granulocytic cells from the digitized value for each corresponding band on autoradiographs corresponding to the second and third gene expression profiles. After normalization, the second and third gene expression profiles can be compared directly to detect cDNA fragments which correspond to mRNA species which are differentially expressed upon exposure of the granulocyte population to the agent to be tested.

Specific Embodiments

EXAMPLE 1

Production of gene expression profiles generated from cDNAs made with RNA isolated from neutrophils exposed to virulent and avirulent bacteria.

Expression profiles of RNA expression levels from neutrophils exposed to various bacteria offer a powerful means of identifying genes that are specifically regulated in response to bacterial infection. As an example, the production of expression profiles from neutrophils exposed to virulent and avirulent *E. coli* and *Y. pestis* allow the identification of neutrophil genes that are specifically regulated in response to bacterial infection.

Neutrophils were isolated from normal donor peripheral blood following the LPS-free method. Peripheral blood was isolated using a butterfly needle and a syringe containing 5 cc ACD, 5 cc of 6% Dextran (in normal saline). After 30 minutes of settling, plasma was collected and HBSS Hank's balcinceal salt solution (without Ca⁺⁺ or Mg⁺⁺) was added to a total volume of 40 ml. The plasma was centrifuged (1500 rpm, for 15 m at 4° C.), the supernatant decanted and cold HBSS added to resuspend the cells. The cell suspension was then layered onto a cold Ficoll Hypaq, centrifuged at 500xg for 30 m at 4° C. The pellet contains polymorphonuclear neutrophils. Neutrophils can also be isolated by other commonly used methods such as those disclosed in Current Protocols of Immunology (John Wiley & Sons, Inc.), Babior et al. (1981) In: *Leukocyte Function*, Cline, M. J. Ed., p.1-38 (Church Livingstone, N.Y.), and Haslett et al. (1985) *Am. J. Pathol.* 119:101-110.

Following isolation, neutrophils were incubated with *E. coli* or *Y. pestis*. Before incubation, bacteria are harvested and washed in phosphate buffered saline and opsonized either autologous human serum or complement factor C7 deficient human serum (SIGMA). Incubation was at a ratio of approximately a PMN:bacteria ratio of 1:20 in RPMI 1640 (HEPES buffered) with heat inactivated Fetal Bovine Serum at 37° C. with gentle mixing in a rotary shaker bath

As controls, neutrophils were incubated with either bacterial lipopolysaccharide (LPS) or latex beads. LPS was added to approximately 3.38 x 10⁸ cells in 100 ml of RPMI Roswell Park Memorial Institute containing 6% autologous serum to a final concentration of 1 ng/ml to 1 µg/l. Incubation proceeded for 30 or 120 minutes with gentle rotation in disposable polycarbonate Erlenmeyer flasks at 37° C. After incubation, the cells were spun down and washed once with HBSS.

Total cellular RNA was prepared from untreated and treated neutrophils as described above using the procedure of Newburger et al. (1981) *J. Biol. Chem.* 266(24): 16171-7 and Newburger et al. (1988) *Proc. Natl. Acad. Sci. USA* 85:5215-5219. Ten micrograms of total RNA, the amount obtainable from about 3x10⁶ neutrophils, is sufficient for a complete set of cDNA expression profiles.

Synthesis of cDNA was performed as previously described by Prashar et al. in WO 97/05286 and in Prashar et al. (1996) *Proc. Natl. Acad. Sci. USA* 93:659-663. Briefly,

cDNA was synthesized according to the protocol described in the GIBCO/BRL kit for cDNA synthesis. The reaction mixture for first-strand synthesis included 6 µg of total RNA, and 200 ng of a mixture of 1-base anchored oligo(dT) primers with all three possible anchored bases

(ACGTAATACGACTCACTATAGGGCGAATTGGGTC GACTTTTTTTTTTTTTTTT T_n1 wherein n1=A/C or G, SEQ ID NO: 4) along with other components for first-strand synthesis reaction except reverse transcriptase. This mixture was incubated at 65° C. for 5 m, chilled on ice and the process repeated. Alternatively, the reaction mixture may include 10 g of total RNA, and 2 pmol of 1 of the 2-base anchored oligo(dT) primers a heel such as RP5.0 (CTCTCAAGGATCTTACCGCTT₁₈AT, SEQ ID NO: 5), or RP6.0 (TAATACCGCGCCACATAGCAT₁₈CG, SEQ ID NO: 6), or RP9.2

(CAGGGTAGACGACGCTACGCT₁₈GA, SEQ ID NO: 7) along with other components for first-strand synthesis reaction except reverse transcriptase. This mixture was then layered with mineral oil and incubated at 65° C. for 7 min followed by 50° C. for another 7 min. At this stage, 2 µl of Superscript reverse transcriptase (200 units/µl; GIBCO/BRL) was added quickly and mixed, and the reaction continued for 1 hr at 45-50° C. Second-strand synthesis was performed at 16° C. for 2 hr. At the end of the reaction, the cDNAs were precipitated with ethanol and the yield of cDNA was calculated. In our experiments, ≈200 ng of cDNA was obtained from 10 µg of total RNA.

The adapter oligonucleotide sequences were

A1 (TAGCGTCCGGCGCAGCGACGGCCAG, SEQ ID NO: 8) and

A2 (GATCCTGGCCGTCGGCTGTCTGTTCGGCGC, SEQ ID NO: 9). One microgram of oligonucleotide A2 was first phosphorylated at the 5' end using T4 polynucleotide kinase (PNK). After phosphorylation, PNK was heated denatured, and 1 µg of the oligonucleotide A1 was added along with 10x annealing buffer (1 M NaCl/100 mM Tris-HCl, pH8.0/10 mM EDTA, pH8.0) in a final vol of 20 µl. This mixture was then heated at 65° C. for 10 min followed by slow cooling to room temperature for 30 min, resulting in formation of the Y adapter at a final concentration of 100 ng/µl. About 20 ng of the cDNA was digested with 4 units of Bgl II in a final vol of 10 µl for 30 min at 37° C. Two microliters (≈4 ng of digested cDNA) of this reaction mixture was then used for ligation to 100 ng (≈50-fold) of the Y-shaped adapter in a final vol of 5 µl for 16 hr at 15° C. After ligation, the reaction mixture was diluted with water to a final vol of 80 µl (adapter ligated cDNA concentration, ≈50 pg/µl) and heated at 65° C. for 10 min to denature T4 DNA ligase, and 2 µl aliquots (with 100 pg of cDNA) were used for PCR.

The following sets of primers were used for PCR amplification of the adapter ligated 3'-end cDNAs:

TGAAGCCGAGACGTCGGTCG(T)₁₈ n1, n2 (wherein n1, n2=AA, AC, AG AT CA CC CG CT GA GC GG and GT, SEQ ID NO: 10) as the 3' primer with A1 as the 5' primer or alternatively RP 5.0, RP 6.0, or RP 9.2 used as 3' primers with primer A1.1 serving as the 5' primer. To detect the PCR products on the display gel, 24 pmol of oligonucleotide A1 or A1.1 was 5'-end-labeled using 15 µl of [³²P]ATP (Amersham; 3000 Ci/mmol) and PNK in a final volume of 20 µl for 30 min at 37° C. After heat denaturing PNK at 65° C. for 20 min, the labeled oligonucleotide was diluted to a final concentration of 2 µM in 80 µl with unlabeled

15

oligonucleotide A1.1. The PCR mixture (20 μ l) consisted of 2 μ l (\approx 100 pg) of the template, 2 μ l of 10 \times PCR buffer (100 mM Tris.HCl, pH 8.3/500 mM KCl), 2 μ l of 15 mM MgCl₂ to yield 1.5 mM final Mg²⁺ concentration optimum in the reaction mixture, 200 μ M dNTPs, 200 nM each 5' and 3' PCR primers, and 1 unit of Amplitaq Gold. Primers and dNTPs were added after preheating the reaction mixture containing the rest of the components at 85° C. This "hot start" PCR was done to avoid artefactual amplification arising out of arbitrary annealing of PCR primers at lower temperature during transition from room temperature to 94° C. in the first PCR cycle. PCR consisted of 5 cycles of 94° C. for 30 sec, 55° C. for 2 min, and 72° C. for 60 sec followed by 25 cycles of 94° C. for 30 sec, 60° C. for 2 min, and 72° C. for 60 sec. A higher number of cycles resulted in smeary gel patterns. PCR products (2.5 μ l) were analyzed on 6% polyacrylamide sequencing gel. For double or multiple digestion following adapter ligation, 13.2 μ l of the ligated cDNA sample was digested with a secondary restriction enzyme(s) in a final vol of 20 μ l. From this solution, 3 μ l was used as template for PCR. This template vol of 3 μ l carried \approx 100 pg of the cDNA and 10 mM MgCl₂ (from the 10 \times enzyme buffer), which diluted to the optimum of 1.5 mM in the final PCR vol of 20 μ l. Since Mg²⁺ comes from the restriction enzyme buffer, it was not included in the reaction mixture when amplifying secondarily cut cDNA. Bands were extracted from the display gels as described by Liang et al. (1995 *Curr. Opin. Immunol.* 7:274–280), reamplified using the 5' and 3' primers, and subcloned into pCR-Script with high efficiency using the PCR-Script cloning kit from Stratagene. Plasmids were sequenced by cycle sequencing on an ABI automated sequencer.

FIG. 1 presents an autoradiogram of the expression profile generated from cDNAs made from RNA isolated from control (untreated) neutrophils (lanes 1, 5, 10, 13, 14 and 16), neutrophils incubated with avirulent *E. coli* K12 (lanes 2 and 11), virulent *Y. pestis* D27 (lane 3), avirulent *Y. pestis* D28 (lane 4), *Y. pestis* yopB (lane 6), *Y. pestis* yopE (lane 7), *Y. pestis* yopH (lane 8), latex beads (lanes 9 and 19), virulent Entero Hemorrhagic *E. coli* (EHEC) (lane 12), LPS (lane 15), 1 ng/ml LPS for 30 minutes (lane 17), and LPS for 120 minutes (lane 18). The anchoring oligo d(T)18 n1, n2 has A and C at the n1 and n2 positions, respectively. The cDNAs were digested with BglIII.

EXAMPLE 2

Production of gene expression profiles generated from cDNAs made with RNA isolated from neutrophils exposed to virulent and avirulent bacteria and neutrophils exposed to cytokines.

Neutrophils were isolated from normal donor peripheral blood following the LPS-free method as set forth in Example 1.

Neutrophils were incubated with virulent and avirulent *E. coli* or *Y. pestis*, LPS at 1 ng/ml, GM-CSF at 100 units/ml, TNF α at 1000 units/ml, or γ IFN at 100 units/ml. The bacterial cells, LPS or cytokines were added to approximately 3.38×10^8 cells in 100 ml of RPMI containing 6% H1 autologous serum. Incubation proceeded for 2 to 4 hours, preferably 2 hours, with gentle rotation in disposable polycarbonate Erlenmeyer flasks at 37° C. After incubation, the cells were spun down and washed once with HBSS.

After incubation of the neutrophils, RNA was extracted and the cDNA profiles prepared as described in Example 1.

16

FIG. 2 is an autoradiogram of the expression profiles generated from cDNAs made with RNA isolated from control (untreated) neutrophils (lanes 1, 5, 10 and 14), neutrophils incubated with avirulent *E. coli* K12 (lanes 2 and 11), virulent *Y. pestis* (lanes 3 and 12), avirulent *Y. pestis* (lanes 4 and 13), 1 ng/ml LPS (lanes 6 and 15), 100 units/ml GM-CSF (lanes 7 and 16), 1000 units/ml TNF α (lanes 8 and 17) and 100 units/ml γ IFN (lanes 9 and 18). The anchoring oligo d(T)18n1, n2 has A and C at the n1 and n2 positions for lanes 1–9 and G and G at the n1 and n2 for lanes 10–18. The cDNAs were digested with BglIII.

As exhibited by FIG. 2, the differential expression of mRNA species (as exhibited by cDNA fragments) in neutrophils exposed to virulent and avirulent *E. coli* and *Y. pestis* is not equivalent to the differential expression of mRNA species in neutrophils exposed to the various cytokines.

EXAMPLE 3

Production of gene expression profiles generated from cDNAs made with RNA isolated from neutrophils exposed to bacteria using all 12 possible anchoring oligo d(T) n1, n2.

Neutrophils were isolated from normal donor peripheral blood following the LPS-free method.

Neutrophils were incubated with *E. coli* or *Y. pestis*.

After incubation of the neutrophils, RNA was extracted and the cDNA profiles prepared as described in Example 1. FIG. 3 is an autoradiogram of the expression profiles generated from cDNAs made with RNA isolated from control (untreated) neutrophils (lane 1), neutrophils incubated with avirulent *E. coli* K12 (lane 2), virulent *Y. pestis* (lane 3), avirulent *Y. pestis* (lane 4). The anchoring oligo d(T)18 n1 and n2 positions are indicated at the top of the figure. The cDNAs were digested with BglIII.

FIG. 4 represents a summary of genes which are differentially expressed in neutrophils upon exposure to virulent and avirulent *E. coli* and *Y. pestis*. Expression patterns are determined by visual examination of the autoradiography gels comparing band intensity between neutrophils exposed to the various bacteria. The autoradiography gels can also be scanned using commonly available equipment, such as a UMAX D-1L scanner. Bands which exhibit altered intensities in gene expression profiles from neutrophils exposed to the various bacteria when compared to the gene expression profile prepared from normal nonexposed neutrophils are then extracted from the display gel as previously described by in Example 1. The isolated fragments are then reamplified using 5' and 3' primers, subcloned into pCR-Script (Stratagene) and sequenced using an ABI automated sequencer.

Tables 1 and 2 represent a summary of cDNA bands which are differentially expressed in response to exposure to *E. coli*.

TABLE 1

Clones	mRNA Expression Pattern	Control	10'	30'	60'	120'	nIn2	Sequenced by	Closest Genbank Acc. #	Closest Homology
846	Up	0	0	+-	2+	4+	AA	Yale	K02286	Urokinase Gene
847	Up	+-	+-	+-	+	2-3+	AA	Yale		
848	Up	+-	+-	0	+-	2+	AA	Yale		
849	Up	+-	+-	+-	+- +	1-2+	AA	Yale		
850	Down	+	0	0	0	0	AA	Yale		
851	Up	0	0	0	0	+	AA	Yale		
852	Down	+	+	+-	+	0	AA	Yale		
853	Up	0	0	+-	+-	1-2+	AA	Yale		
854	Down	2+	+	+-	0	0 +-	AA	Yale	AF039715	C. elegans cosmidR06A10
T103	Up	3+	3+	3-4+	4-5+	4-5+	AA	Yale	M77693	HUMAN SSAT
855	Up	+-	+-	+-	+-	2+	AA	Yale	G29248	Human STS SHGC 17036
856	Up	+-	+-	+-	+-	2+	AA	Yale	AI038932	ox96ho8.xi soares senescent Fibroblasts
T104	Up	+	+	+-	+	2+	AA	Yale	AA931109	HUMAN CGAP KID3
T105		3-4+	3-4+	3-4+	3+	3+	AA	Yale	M11354	HUMAN H3.3 HISTONE
857		+	+	2+	+	+-	AA	Yale		
T107	Down	2-3+	2-3+	2-3+	2-3+	2+	AA	Yale	AA936257	on43e12 sinel CGAP co8
858	Down	2+	2+	2+	2+	+-	AA	Yale		
859	Up	+-	+-	+-	2+	1-2+	AA	Yale	AC004987	DJ117312 0 Clone
860	Down	2-3+	2-3+	2+	2+	+-	AA	Yale		
861	Down	+	+	1-2+	+-	+-	AA	Yale		
862		2-3+	2-3+	2-3+	2-3+	2-3+	AA	Yale		
863	Down	2+	+	+-	+	+	AA	Yale	H26311	Cystic Fibrosis Antigen
864	Up	2+	2+	2+	2-3+	2-3+	AA	Yale		
865	Up	+	+	2+	2-3+	2+	AA	Yale		
866	Up	+-	+-	+	+	2+	AA	Yale	G06511	Human STS WI-7311
867	Down	2+	2+	2+	2+	1-2+	AA	Yale		
868		+-	+-	+	2+	+-	AA	Yale		
869	Up	+	+-	+-	+-	2+	AC	Yale		
870	Up	0	0	0	+-	1-2+	AC	Yale		
871	Down	1-2+	1-2+	1-2+	+	+-	AC	Yale	AI026899	ov42do7.xi Soares testis nht
872		+	+	+-	+	+	AC	Yale	AA916304	on22do4.si NCI CGAP Lu5
873	Up	+-_+	+-_+	+-_+	+-_+	2+	AC	Yale		
874	Up	1-2+	1-2+	1-2+	+	3+	AC	Yale	AI012139	EST 206590 (Rat Placenta)
875	Up	1-2+	1-2+	+	+	2-3+	AC	Yale		
876	Down	+	1-2+	2+	1-2+	+-_0	AC	Yale	AI031728	ow39a05.xi Soares parathyroid tumor NGHPA
877	Down	2-3+	2+	2+	+	+-	AC	Yale		
878	Down	2-3+	2-3+	2+	1-2+	0_+-	AC	Yale	AB002384	human mRNA for KIAA0386 gene

TABLE 1-continued

Clones	mRNA Expression Pattern	Control	10'	30'	60'	120'	nIn2	Sequenced by	Closest Genbank Acc. #	Closest Homology
879		+	+-	0	0	+	AC	Yale		
880	Down	1-2+	+-	+-	+-	0	AC	Yale	AI016473	Transcription Factor BTF3
881	Down	+	+	1-2+	+	+-	AC	Yale	U82275	Human immuno- globulin-like transcript
882	Up	2+	2+	3+	3-4+	4+	AC	Yale	AI016664	Diamineacetyl Transferase
883	Down	1-2+	+	+	+	+-	AC	Yale	AA909168	.SI Soares NFLT GBC.SI
884	Down	+	+-	0	0	0	AC	Yale	AI039973	ox88e09.si Soares senescent fibroblasts
885	Up	2+	1-2+	1-2+	2+	2-3+	AC	Yale	AI026998	ow41d06.si Soares parathyroid tumor NB4PA
886		0	+-	+-_+	+-	0	AC	Yale		
887	Up	+-	0	0	+-	+	AC	Yale		
888	Up	0	0	0	+-	+	AC	Yale		
T7	Down	2+	1-2+	1-2+	+	+-	AC	Yale		
889	Up	+-	0	+-	+-	1-2+	AC	Yale		
T8	Down	2-3+	2+	2+	2+	1-2+	AC	Yale	G06680	HUMAN STS
890	Up	2+	2+	1-2+	+	+-	AC	Yale		
891	Down	+	+	+-	0	0	AC	Yale		
T76	Down	2-3+	2+	2+	1-2+	+-	AC	Yale	S73591	HUMAN H HCPA78 HOMOLOG
892	Down	3+	3+	3+	2+	+-	AC	Yale		
893		2+	+	1-2+	2+	2+	AC	Yale		
T98	Down	2-3+	2-3+	2-3+	2-3+	+-_+	AC	Yale	G06788	HUMAN STS
894	Down	2+	1-2+	1-2+	1-2+	+	AC	Yale	AF039656	Neuronal tissue- enriched acidic protein
895	Down	2-3+	2-3+	2-3+	2+	+-	AC	Yale	AI016303	ot72do7.si soares total Fetus Nb3hf8
896	Down	2+	2+	1-2+	+-	0	AC	Yale	AC004987	DJ 1173I20 clone
T81	Up	0	0	0	0	3+	AC	Yale	AA926999	om26do7 si Soares NFLTG3c
T82	Up	+	+	+	+-	2-3+	AC	Yale	AA926999	1s1 om26d07.SI NFL TG3cSi
T83	Down	2+	2+	1-2+	1-2+	1-2+	AC	Yale		
T84		2-3+	2+	2-3+	3+	2-3+	AC	Yale		
T85	Down	+	+-	+-_0	+-_0	0	AC	Yale	O89052	HUMAN PROTONATPASE
897	Down	2+	1-2+	1-2+	+	+-_+	AC	Yale		
898		2+	2+	2+	2+	AC	Yale			
899	Up	0	0	+-	+	3+	AC	Yale		
900	Down	1-2+	1-2+	+-	1-2+	0	AC	Yale		
901	Up	1-2+	+	1-2+	2+	2-3+	AC	Yale		
902	Down	2+	+	1-2+	1-2+	+	AC	Yale		
903	Down	2+	2+	3+	3-4+	+-	AC	Yale		
904		+	+	+-	+-	+	AC	Yale		
905	Up	0	+-	0	+	3-4+	AG	Yale	KO2286	Human urokinase gene 3' end
906	Up	0	0	+-	+-	1-2+	AG	Yale		
T111		+-_+	2+	+-	+-	+-	AG	Yale		
907		+-	+	+	2+	+-	AG	Yale		
908	Down	2+	2+	1-2+	2+	+-	AG	Yale		

TABLE 1-continued

Clones	mRNA Expression Pattern	Control	10'	30'	60'	120'	nIn2	Sequenced by	Closest Genbank Acc. #	Closest Homology
909		+-	+-	+	2+	+-_0	AG	Yale		
910	Down	+	1-2+	0	+-	+-	AG	Yale	AC002091	Genomic Sequence Human 17, complete sequence
911	Down	2+	2+	2+	+	-	AG	Yale		
T113	Down	2+	2-3+	2+	2+	1-2+	AG	Yale	AI039523	Ox371002.si Soares total fetus NB22HF8
912	Down	+-	+-	+-	-	-	AG	Yale		
913	Down	3+	3+	2-3+	2-3+	2+	AG	Yale		
914	Up	-	+-	-	-	+	AG	Yale		
915	Up	+	1-2+	+	1-2+	2+	AG	Yale	AI038932	'ox96h08.xi Soares senescent fibroblasts
T115		2+	2+	2+	2+	2+	AG	Yale		
916	Up	+	+	+	+	2+	AG	Yale	AC005038	Homosapiens clone NH 048666I22 HTGS phase 1
917	Down	+-	+-	-	-	-	AG	Yale		
918	Down	+	+	+	+	+-	AG	Yale		
919		+	+	-	+	+	AG	Yale		
920	Down	+	2+	+	+-	+-	AG	Yale		
T116	Down	3-4+	3-4+	3+	3+	3+	AG	Yale	M11353 H	Histone H3.3 (human)
T117	Up	+	+	+	2+	2+	AG	Yale		
921	Up	1-2+	2+	+	1-2+	2-3+	AG	Yale	AA912471	NCI CGAP GC4 Homo Sapiens
922	Down	1-2+	2+	+	1-2+	0-+-?	AG	Yale		
923	Down	+-	+-	-	+-	-	AG	Yale		
924	Up	0	0	0	+-	2+	AG	Yale		
925	Down	+-	+	0	0	0	AG	Yale		
926	Down	1-2+	1-2+	+	+-_+	2+	AG	Yale		
927	Up	+	?+	?+	2+	2+	AG	Yale	AA917380	0180a04.si NCI CGAP KIDS Homo Soares NFL TGBC si
928	Up	0	0	0	0	2+	AG	Yale	AA926999	
929	Down	+	-	+	+	-	AG	Yale		
930	Up	0	0	0	+-	2+	AG	Yale	CH29R28051	AD000864 HomoSapiens DNA from chromosome 19 cosmid R28051
931	Down	2+	2+	1-2+	1-2+	+	AG	Yale		
932	Up	+	+	+	+	2+	AG	Yale		
933	Down	4+	4+	3+	3+	3+	AG	Yale	m81637	Human grancalan mRNA
934		-	-	+-	+	+-	AG	Yale		
935	Down	+-	+	+	+	-	AG	Yale		
936		+	+-	+-	+	+	AG	Yale		
937	Up	+-	+-	+-	+-	+	AG	Yale		
938	Up	+-	+-	+-	+	2+	AT	Yale		
939	Up	0	0	+-	+-	2+	AT	Yale	AA916304	NCI CGAP LU5 HOMO SAPIENS
940		+	+	2+	2-3+	+	AT	Yale		
941	Up	+	+	+	+	2-3+	AT	Yale		
942	Up	+	+	+-	0	1-2+	AT	Yale		

TABLE 1-continued

Clones	mRNA Expression Pattern	Control	10'	30'	60'	120'	nIn2	Sequenced by	Closest Genbank Acc. #	Closest Homology
943	Down	+-	+-	+-	+	-	AT	Yale		
944	Down	2+	+	+	+-	0	AT	Yale		
945	Up	+	+-_+	+-_+	+-_+	2+	AT	Yale	AA928171	ON86HO3 SOARES NFL TGBC SI
946	Down	+	+	+	-	-	AT	Yale		
947	Down	0	0	+	2+	0	AT	Yale		
948	Down	+	+	+	+-	-	AT	Yale		
949	Up	0	0	0	0	1-2+	AT	Yale	AI038932	HOMO SAPIENS SOARES SENESCENT FIBROBLASTS
950	Down	2-3+	2-3+	2-3+	2-3+	+	AT	Yale		
951	Up	+-	+-	+-	+-	+	AT	Yale		
952	Up	0	0	0	+-	1-2+	AT	Yale	ACC004551	HOMO SAPIENS HTGS PHASE 1
953	Down	1-2+	+	1-2+	+-	0	AT	Yale		
954	Up	+	+	+	1-2+	2-3+	AT	Yale	AI026998	HOMO SAPIENS SOARES PARATHYROID TUMOR
955	Down	+	+	+	+	0	AT	Yale		
956	Up	+-	+-	+-	+-	+	AT	Yale		
957	Down	2+	2+	2+	2+	+	AT	Yale		
958	Up	+	+	+	+-_+	2+	AT	Yale		
T123	Up	+-	+-	+	2+	3+	AT	Yale	HSO27467	HUMAN BCL-2 RELATED (BF1-1) MRNA
959		+	+-_+	2+	+	+	AT	Yale		
960	Down	2+	+	+	+	+-	AT	Yale		
961		0	+-	2+	+-_0	AT	AT	Yale		
962	Up	0	0	0	0	2+	AT	Yale		
T124	Up	3+	3+	3+	3-4+	3-4+	AT	Yale		
963	Down	2+	2+	2+	2+	+	AT	GLI		
964		+-	1-2+	+	+	+-	AT	GLI		
965	UP	0	0	+-	2+	1-2+	AT	GLI		
966	Down	+	+	+	1-2+	+-	AT	GLI		
967	Down	3+	3+	3+	3+	+-	AT	GLI	M60830	Human gene EVI2B#P
968	Down	+	+	2+	1-2+	+-	AT	GLI		
969	Up	0	0	0	+-	2+	AT	GLI		
970		0	0	0	2+	0	AT	GLI		
971	Down	+	+	2+	1-2+	+-	AT	GLI		
972	Down	+	+	+	+	-	AT	GLI		
973	Up	-	-	-	-	+	AT	GLI		
974	Up	+	+	2+	3+	2+	CA	Yale		
975		+	+-	1-2+	2+	?	CA	Yale	GBM77693	HUMAN DIAMINE ACETYLTRANSFERASE
976		1-2+	1-2+	2-3+	3+	?	CA	Yale	Z14136	HOMO SAPIENS GENE SPERMIDINE/ SPERMINE N1- ACETYLTRANSFERASE
T132							CA			
T133							CA			
977	Up	+	+	1-2+	2-3+	1-2+	CA	Yale		
T135							CA			
978	Down	2+	2+	2+	2+	-	CA	GLI	G05563	Human STS WI-7246
979	Down	+	+	+	+	-	CA	GLI		
980		-	-	-	+	-	CA	GLI		
981	Down	+	+	+	+	-	CA	GLI	473168	Human cosmid LUCA22

TABLE 1-continued

Clones	mRNA Expression Pattern	Control	10'	30'	60'	120'	nIn2	Sequenced by	Closest Genbank Acc. #	Closest Homology
982		-	-	-	+	-	CA	GLI	M55542	Human granulocyte binding M55542 protien Isoform I
983		-	-	-	+	-	CA	GLI		
984		2+	2+	3+	3-4+	2+	CC	Yale	HS167A14	Z94721 HUMAN DNA SEQ-PAC167A 14 CHROM6 927
T139	Up	+	+-	+	-	2+	CC	GLI		
985	Down	+	+	+	2+	+-	CC	Yale		
T140	Up	+	+	+	+	2+	CC	GLI		
986	Down	2+	2+	1-2+	1-2+	+-	CC	Yale	AI015836	0V51H11.SI SOARES TESTIS NHT HOMO SAPIENS
987		2-3+	2+	2+	3-4+	3+	CC	Yale		

TABLE 2

Cln	Sequence
846	1 TCTCAGT GAG CTGAGATCACACC ACTG CAC TCCA ACTGGG CGACAGAGCA (SEQ ID NO:11) 51 AG
854	1 CACTTTCC C C AAATTC TTTT GCCATAGTTC ACTCTCTACT GATAAGGCCA (SEQ ID NO:12) 51 C
855	1 GGGAAAGTGG TGGGGTGGTG AGGGTCAATG TGCAGAAAAT CGATGTA ACT (SEQ ID NO:13) 51 TGTAATACAG TTGAGTCAAC TGTGTGTTCA CAACA ACTCT GAGAGTTAAC 101 ACCATTTCTA
856	1 ATCTAAATAT TTTTCATACC GAGTTATTAA GGAGTCAGTA GTCTGTGCTA (SEQ ID NO:14) 51 CAATGCTGCA AAAAGCATCA CGTGAAGAA TGGGA ACTAT GCGTACTTTA 101 TGAAGTGATG TATAACACAA TGA ACTCTGT TTTACA ACTA CAGTGTCTGCA 151 TTC AATTATC TTCCAT
859	1 AAGCTCTGTA TACAAAAGTT ATTTATTTAG ATGTTTCGAGG CATGTCTCTC (SEQ ID NO:15) 51 CTCACCTGTA AACTA ACTGT TTTATAACAG CTTGTATCAC ATGTGTGAAG 101 TTAATGAATG TAATACTCCA ACAAGCCATT CATCAGATTG GCCAACAGCT 151 AGGATACAGT TAAATAATGG CGACCAGGTT GACAAGTCAT AATTGCGGTT 201 TGGGGGACCG TAGTTGCACC TCACCTAGAC CAACGTACGC ATGGC ACTCG 251 ACCCAGGCGA ACAAAATTA T
863	1 TTTCTCAAGA AGAGATAAGA ATGAAAAGTC ATAGAACACA TCATGGAGGA (SEQ ID NO:16) 51 CCTGGACACA AATGCAGACA AGCAGCTGAG CTTTCGAGGAG TTCATCATGC 101 TGATGGCGAG GCTAACCTGG GCCTCCCACG AGAAGATGCA CGAGGGTGAC 151 GATGGCCCTG GCCACCACCA TAAGCCAGGC CTCGGGGAGG GCACCCCTTA 201 AGACCACAGT GGACAAGATC ACAGTGGCCA CGGACACGGC CACAGTCATG 251 GTGGCCACGG CCACAGCCAC TAATCAGGAG GCCAGGCCAC CTTGCCCTTA 301 CCCAACCAGG GCCCCGGGGC CTGTTATGTC AA ACTGTCTT GGCTGTGGG
866	1 NGATCTTTCT AGGAGGGAGA CACTGGCCNC TCAAATCGTC CAGCGACCTT (SEQ ID NO:17) 51 CCTCATCCAC CCCATCCCTC CCCAGTTCAT TGC ACTTTGA TTAGCAGCGG 101 AACAGGAGT CAGACATTTT AAGATGGTGG CAGTAGAGGC TATGGACAGG 151 GCATGCCACG TGGGCTCATA TGGGGCTGGG AGTAGTTGTC TTTCTGGCA 201 CTAACGTTGA GCCCCTGGAG GCACTGAAGT GCTTAGTGTA CTTGGAGTAT 251 TGGGGTCTGA CCCC AACAC CTTC CAGCTC CTGTAACATA CTGGCCTGGA 301 CTGTTTCTC TCGGCTCCC ATGTGTCCTG GTTCCCCTT CTCCACTAG 351 ACTGTGAACC TCTCGAGGGC AGGGACCACA CCTGTACTG TTCTGTGTCT 401 TTCACAGCTC CTCCCACAA T GCTGAATATA CAGCAGGTGC TCAATAAATG 451 ATTCT
871	1 GCAAGTGTGT TGTGTTACAG TGTCACAACA CCGAG (SEQ ID NO:18)

TABLE 2-continued

Clon	Sequence
872	1 GATCTCTCCC TACGCAAAAC GTATTGTAGT GAAAGGGTCT TCTTTACTAC (SEQ ID NO:19) 51 CTTAATAAAA CAGCTAGTGT G
874	1 GATCTAAATA CAAAGGATAT ACAGTCTTGA ATCTAAAATA ATTTGCTAAC (SEQ ID NO:20) 51 TATTTTGATT CTTGAGAGAG AACTACTA
876	1 GATCTAGTCC GGACATGCTG TGTATATTGT AACGTTAAAT GAAAAAGAA (SEQ ID NO:21) 51 CCCCCTTTG TATTATAGTC ATGCGGTCTT ATGTATGATA AACAGTTG
878	1 GATCTTTTGT AGTCACCTCT GTATCTTATG TCTGGTTGAG GGGTGTCTTT (SEQ ID NO:22) 51 ACTTGTCTGG CATTTGCAAT CAATGATCTT TCAGTCATGT CAGTTAGACT 101 AAAAATTATT TCTG
880	1 CCCAAGCCCC TTGGACACTG CAGCTCTTTT CAGTTTTGC TTACACACAA (SEQ ID NO:23) 51 TTCATTCFTT GCAGCTAATT AAGCCGAAGA AGCGTGGGAA TCAAGTTTG 101 AACAGAGATT AAAAAAGTTC TT
881	1 GCTCTGGAGG ACAATCCAGG AACTACATTA CCTGGACTGT ATGCTGGTCA (SEQ ID NO:24) 51 TTCTACAGA CAGCATTGAG TATTTGAGTG TACGGTAACT GTCTGGGGTG 101 ATTCCATAAA GATCATTATA CTG
882	1 GATCTTTTCT CTTGAATATC TTTCGATAAA CAACAAGGTG GTGTGATCTT (SEQ ID NO:25) 51 AATATATTTG AAAAAAAGT CATTCTCGTG AGTCATTTAA ATGTGTACAA 101 TGTACACACT GGTACTTAGA GTTTCGTGTT GATTCCTTTT TAATAAACTA 151 C
883	1 TGTCACTCAT GCCCTGGGAC TGCTTCTCCA GCCAGGCGGG CGCCATACGT (SEQ ID NO:26) 51 CCCACACTAG TGAAGGTCAA TGTCTCAGAA CAACACCTCT AT
884	1 GATCTGGCCT GTTCTGCGT CTGCGGAGCA GGCCTTGCTT CCCAGCTATC (SEQ ID NO:27) 51 TATAACCTTA CCTAGAGTGT CGACTTGTGG GTTCCTGTG CTGAGACTTC 101 CTGGATGGAG CCGCCCTCAC CGCCGGACCC GTAGCACTGC GCGGAAGTGT 151 GTCCAATAAA GT
885	1 GATCTGATTT GCTAGTTCCT CTTGTAGAG TTATAAATGG AAAGATTACA (SEQ ID NO:28) 51 CTATCTGATT AATAGTTTCT TCATACTCTG CATATAATTT GTGGCTGCAG 101 AATATTGTAA TTGTGTCAC ACTATGTAAC AAAACAAGT AAGATATGTT 151 TAATAAATAT TGTACT
894	1 GATCTTTATG AGAGCAGTAT TTCTGTGTT TTCTTTTAA TTTACAGCCT (SEQ ID NO:29) 51 TTCTTATTTT GATATTTTTT TAATGTTGAT GATGAATGCC AGCTTTCAGA 101 CAGAGCCAC TTAGCTTGT CACATGGATC TCAATGCCAA TCCTCCATTC 151 TTCTCTCCA GATATTTTTG GGAGTGACAA ACATCTCTC ATCCTACTTA 201 GCCTACCTAG ATTTCTCATG ACGAGTTAAT GCATGTCCGT GGTGGGTGTC 251 ACCTGTAGTT CTGTTTATTG TCA
895	1 GATCTAAGTT AGTCCAAAAG CTAATGATT TAAAGTCAAG TTGTAATGCT (SEQ ID NO:30) 51 AGGCATAAGC ACTCTATAAT ACATTAAATT ATAGGCCGAG CAATTAGGGA 101 ATGTTTCTGA AACATTAAAC TTGTATTTAT GTCACTAAA TTCTAACACA 151 AACTTAAAA ATGTGTCTCA TACATATGCT GTACTAGGCT TCATCATGCA 201 TTCTTAAATT TGTGTATGAT TTGAATATAT GAAAGAATTT ATACACGAGT 251 GTTATTTAAA ATTATTTAAA ATAAATGTA
896	1 GATCTTATAG GCCTGTCTCA TCAGGTTGTT GTCAGCCCAG CTAGGATTAG (SEQ ID NO:31) 51 GCAGAATTGG GTGGGGCTG TAGTGCACCT TTGGCACAGC ATGTACCTGT 101 CTGACTAATT CTCTGTCTTT TCTTTCCTGT TGCAATTTCAT GGTCTTAGC 151 ATCTTCTGAA TGGTGTTTAG TAGGTCATCC TGTTGATTTT CTGCTAGGGA 201 GTAGCATACT CTGGCTCTGT ACCACTGGCC AAGGGACTTA AGGATAGATG 251 AAGGGCTGCA GTTTTGTTAA ATGGAACAAT ATGAAGAGA
T103	1 GATCTTTTCT CTTGAGTATC TTTCGATAAA CAACAAGGTG GTGTGATCTT (SEQ ID NO:32) 51 AATATATTTG AAAAAAAGT CATTCTCGTG AGTCATTTAA ATGTGTACAA 101 TGTACACACT GGTACTTAGA GTTTCGTGTT GATTCCTTTT TAATAAACTA 151 C
T104	1 GATCTCTGCT CATAGAATGC ATGGGGAGCC TTCCAGCTCA CTCTCCCTGA (SEQ ID NO:33) 51 GGACTGGCTT GACAGGGGCT ATGGGTTTGC TTTGG
T105	1 GATCTGCGCT TCCAGAGCGC AGCTATCGGT GCTTTGCAGG AGGCAAGTGA (SEQ ID NO:34) 51 GGCCATCTGT GTTGGCCTTT TTGAAGACAC CAACCTGTGT GCATCCATG 101 CCAAACGTGT AACAAATTATG CCAAAAAGACA TCCAGCTAGC ACGCCGCATA 151 CGTGGAGAAC GTGCTTAAGA ATCCACTATG ATGGGAAACA
T107	1 GATCTAAATG TGAACAGTTT ACTAATGCAC TACTGAAGTT TAAATCTGTG (SEQ ID NO:35) 51 GCACAATCAA TGTAAGCATG GGGTTTGTGTT CTCTAAATG ATTTGTAAATC 101 TGAATTAAT GAACAACCTC TATTCCCAT TTTGCTAAAC TCAATTTCTG

TABLE 2-continued

Cln	Sequence					
151	GTTTGGTAT	ATATCCATTC	CAGCTTAATG	CCTCTAATTT	TAATGCCAAC	
201	AAAATGGTT	GTAATCAAAT	TTTAAATATA	TAATAATTTG	GC	
T76	1	GCCTTTTCGA	TAGTTTCGGG	TCAGGTAAAA	ATGGCCTCCT	GGCGTAAGCT (SEQ ID NO:36)
	51	TTTCAAGGTT	TTTTGGAGGC	TTTTTGATAA	TTGTGATAGG	AACTTTGGAC
	101	CTTGAACHTA	CGTATCATGT	GGAGAAGAGC	CAATTTAACA	AACTAGGAAG
	151	ATGAAAAGGG	AAATTTGGC	CAAACTTTG	GGAAAAGGAG	GTCTTAAAA
	201	TCAGTGTTC	CCCTTT			
T8	1	GATCTATGCA	CAAGAACCCC	TTTACCCCAT	GACCAACATC	GCAGACACAT (SEQ ID NO:37)
	51	GTGCTGGCCA	CCTGCTGAGC	CCCAAGTGA	ACGAGACAAG	CAGCCCTTAG
	101	CCCTTCCCT	CTGCAGCTTC	CAGGCTGGCG	TGCAGCATCA	GCATCCCTAG
	151	AAAGCCATGT	GCAGCCACCA	GTCCATTGGG	CAGGCAGATG	TTCTAATAA
	201	AGCT				
T81	1	GATCTTCTCT	CCTGGTTACT	GTGAAGCCTG	TTGGTTTGCT	GCTGTCGTTT (SEQ ID NO:38)
	51	TTGAGGAGGG	CCCATGGGGG	TAGGAGCAGT	TGAACCTGGG	AACAAACCTC
	101	ACTTGAGCTG	TGCCTAGACA	ATGTGAATTC	CTGTGTTGCT	AACAGAAGTG
	151	GCCTGTAAGC	TCCTGTGCTC	CGGAGGGAAG	CATTTCCTGG	TAGGCTTTGA
	201	TTTTTCTGTG	TGTTAAAGAA	ATTCATCTA	CTCATGATGT	GTATGCATA
	251	AAACATTTCT	GGAACATGGA	TTTGTGTTCA	CCTTAAATGT	GAAAATAAAT
	301	CCTA				
T82	1	ATCTTTCCTC	CTGGTTACTG	TGAAGCCTGT	TGGTTTGCTG	CTGTCGTTTT (SEQ ID NO:39)
	51	TGAGGAGGGC	CCATGGGGGT	AGGAGCAGTT	GAACCTGGGA	ACAAAACCTCA
	101	CTTGAGCTGT	GCCTAGACAA	TGTGAATTC	TGTGTTGCTA	ACAGAAGTGG
	151	CCTGTAAGCT	CCTGTGCTCC	GGAGGGAAGC	ATTTCTTGGT	AGGCTTTGAT
	201	TTTTCTGTGT	GTAAAGAAA	TTCAATCTAC	TCATGATGTG	TTATGCATAA
	251	AACATTTCTG	GAACATGGAT	TTGTGTTTAC	CTTAAATGTG	AAAATAAATC
	301	CTATTTTCTA	TG			
T85	1	GATCTTTGGC	AGGCCCATTG	GACTCTTTGG	GGTCATCGTC	GCAATTCTTC (SEQ ID NO:40)
	51	ATACCTCCAG	AGTGAAGATG	GGTGACTAGA	TGATATGTGT	GGGTGGGGCC
	101	GTGCCTCACT	TTTATTTATT	GCTGGTTTTC	CTGGGACAGC	TGGAGCTGTG
	151	TCCCTAACCC	TTTCAGAGGC	TTGGTGTTC	GGGCCCTCCC	TGCACCTCCC
	201	TCTTGCTGCG	TGTTGATTTG	GAGGCACTGC	AGTCCAGGCC	GAGTCCCTCAG
	251	TGCGGGGAGC	AGGCTGCTGC	TGCTGACTCT	GTGCAGCTGC	GCACCTGTGT
	301	CCCCCACCTC	CACCTCAAC	CCATCTTCT	AGTGTGTTG	AAATAAACTT
	351	GGTATA				
T98	1	GATCTTCCAC	GTCTCCATCT	CAGTACACAA	TCATTTAATA	TTTCCCTGTC (SEQ ID NO:41)
	51	TTACCCCTAT	TCAAGCAACT	AGAGGCCAGA	AAATGGGCAA	ATTATCACTA
	101	ACAGGTCTTT	GACTCAGGTT	CCAGTAGTTC	ATTCTAATGC	CTAGATCTTT
	151	TTGTGGTTGT	TGCTGGCCCA	ATGAGTCCCT	AGTCACATCC	CCTGCCAGAG
	201	GGAGTTCTTC	TTTTGTGAGA	GACACTGTAA	ACGACACAAG	AGAACAAGAA
	251	TAAAA				
933	1	TTATATATTT	TTCTTAAATA	TGTTTTATTG	TCTTCTCTAA	GCAAAAAGTT (SEQ ID NO:42)
	51	CTTAATAAAC	ATAGTATTTT	TCTCTGCGTC	CTATTTTCAAT	AGTGAAGACA
	101	TAGTTCAACT	AAAATGGCAT	CCTGCTCTGA	ATCTAGACTT	TTTAGAAAATG
	151	GCATATGTTT	TTGATGATAT	GTCAACATTC	AAAATAGTCC	TAATTTAAAT
	201	TTTGGTTAAA	TGTAATGTCA	ACTCTTTATA	AACTTAAATA	TAAACAAGTA
	251	ATTAACCACT	CTAAGTAATA	AAACACATTT	CACCTGTGTT	CTGAGTGTA
967	1	ATGAATCCTT	GCCACCTCCA	CCTGCAGAAC	TGTTATAAAT	ATTACAACCTT (SEQ ID NO:43)
	51	GCTTTTTAGC	TGATCTTCCA	TCCTCAAATG	ACTCTTTTTT	CTTTATATGT
	101	TAACATATAT	AAAATGGCAA	CTGATAGTCA	ATTTTGATTT	TTATTCAGGA
	151	ACTATCTGAA	ATCTGCTCAG	AGCCTATGTG	CATAGATGAA	ACTTTTTTTTT
	201	AAAAAAGGTT	ATTTAACAGT	AATCTATTTA	CTAATTTATG	TACCTATCTT
	251	TAAAGTATAG	TACATTTTAC	ATATGTAAT	GGTATGTTTC	AATAATTTAA
	301	GAACCTCGAA	ACAATCTACA	TATACTTATT	ACCCAGTACA	GTTTTTTTTT
	351	CCCTGAAAAG	CTGTGTATAA	AATTATGGTG	AATAAACTTT	TATGTTTCCA
	401	TTTCAAAGAC	CAGGTTGGAG	AGGAATAAGA	GACTAAGTAT	ATGCTTCAAG
	451	TTTTAAATTA	ATACCTCAGG	TATTAATAA	AATATTCCAA	GTTTTGGGGA
	501	AATGGGGAGA	TTAAAAATG			
978	1	TTATGTGGCC	TTAGGTAGCT	GGTTGTACAT	CTTCCCTAA	ATCGATCCAT (SEQ ID NO:44)
	51	GTTACCACAT	AGTAGTTTTA	GTTTAGGATT	CAGTAACAGT	GAAGTGTTTA
	101	CTATGTGCAA	CGGTATTGAA	GTCTTTATGA	CCACAGATCA	TCAGTATGTT
	151	TGTCTCATGT	AATGCTAAAA	CTGAAATGGT	CCGTGTTTGC	ATTGTTAAAA
	201	ATGATGTGTG	AAATAGAAATG	AGTGTATGGT	TGTTGAAAAC	TGCAGTGTCC
	251	GTTATGAGTG	CCAAAAATCT	GTCTTGAAGG	CAGCTACACT	TTGAAGTGGT
	301	CTTTGAATAC	TTTTAATAAA	TTTATTTTGA	TA	
981	1	TAGGTGAACC	CTTATTTCTG	AGGGTTCTCC	CTCCCACCTT	AAAGAAGTTC (SEQ ID NO:45)
	51	CCCTTATGTG	GGTTGCCTGG	TGAATGGCCT	TCCTTCCCGC	CAGAGGGCTT
	101	GTGAACAGAC	CGGAGAGGAC	AGTGGATTGT	TTTACTTCCA	GTGTACATAG

TABLE 2-continued

Cln	Sequence				
151	TGTAATG TAG	CGTGT T TACA	TGTGTAGCCT	ATGTTGTGGT	CCATCAGCCC
201	CTCACATTC	TAGGGGTTTG	AGATGCTGTA	CGTGGTATGT	GACACCAAAG
251	CCACCTCTGT	CATTTGTTGT	GATGCTTTTT	CTTGCCAAA	GCCTTGTTA
301	TATTTGTATA	TTACACATTT	GTACAGAATT	TTGGAAGATT	TTCAGTCTAG
351	TTGCCAAATC	TGGCTCCTTT	ACAAAAG		
982	1 AGAATCTCTT	ATGTTCTCAG	AGGAAGGTGG	AAGAAAACCAT	GGGCAGGAGT (SEQ ID NO:46)
51	AGGAATTGAG	TGATAAACAA	TTGGGCTAAT	GAAGAAAACCT	TCTCTTATTG
101	TTCAGTTCAT	CCAGATTATA	ACTTCAATGG	GACACTTTAG	ACCATTAGAC
151	AATTGACACT	GGATTAACA	AATTCACATA	ATGCCAAATA	CACAATGTAT
201	TTATAGCAAC	GTATAATTTG	CAAAGATGGA	CTTTAAAAGA	TGCTGTGTAA
251	CTAAACTGAA	ATAATTCAAT	TACTTATPAT	TTAGAAATGTT	AAAGCTTATG
301	ATAGTCTTTT	CTAATTCTTA	ACACTCATAC	TTGAAATCTT	TCTGAGTTTC
351	CCCAGAAGAG	AATATGGGAT	TTTTTTTGAC	ATTTTTGACT	CATTTAATAA
401	TGCTCTTG TG	TTTACCTAGT	ATATGTAGAC	TTTGCTTTAT	GTGTCAAAGG
451	TCCTAGGAAA	GTGGTTGATG	TTTCTTATAG	CAATTAATAA	TTATT
905	1 ATCTCAGTGA	GCTGAGATCA	CACCACTGCA	CTCCAAC TGG	GCGACAGAGC (SEQ ID NO:47)
51	AAGA				
910	1 GATCTGTAAT	TCAGGTGTTT	TCTGTACAGC	CATACGTAGA	TAATGAAGCC (SEQ ID NO:48)
51	AAAAGGCTTT	TAATTCACCC	ATGGCCATAA	ATAAATTCAT	CA
915	1 TATTTTTTCAG	CTGAGTTATT	AGGGAGTCAT	TATTTCTGTG	TACAATGCTG (SEQ ID NO:49)
51	CAAAAAGCAT	CATGTGGAAG	AATGGGAAC T	ATGCTTACAT	TATGAAGTGA
101	TGTATAACAC	AATGCAAATC	TG		
916	1 GATCTTTTTT	CATFAAAAAA	TGTTCAATTA	TCAGGCCGGG	TGCAAGTTGG (SEQ ID NO:50)
51	CTCATGCCTG	TAATCCCAAC	ACTTTGGGAG	GCCGATCGAG	GCGGATCACT
101	AGGTCAGCAG	ATCGAGACCA	TCCTGGCTAA	CACAGTGAAA	CCT
921	1 GATCTTTTATT	TTTAGCCATG	CACTGTTGTG	AGGAAAATTA	CCTGTCTTGA (SEQ ID NO:51)
51	CTGCCATGTG	TTTATCATCT	TAAGTATTGT	AAGCTGCTAT	GTATGGATTT
101	AAACCGTAAT	CATATCTTTT	TCCTATCTAT	CTGAGGCCACT	GGTGGAAATA
151	AGAACCTGTA	TATTTTACTT	TGTTGCAGAT	AGTCTTGCCG	CATCTTGGCA
201	AGTTGCAGAGA	A			
927	1 GATCTTCGTG	AAGACCTGAC	TGTAAGACC	ATCACCCCTCG	AGGTGGAGCC (SEQ ID NO:52)
51	CAGTGACACC	ATCGAGAATG	TCAAGGCAA	GATCCAAGAT	AAGGAAGGCA
101	TCCCTCCCTGA	TCAGCAGAGG	TTGATCTTTG	CTGGGAAACA	GCTGGAAGAT
151	GGACGCACCC	TGTTCTGACTA	CAACATCCAG	AAAGAGTCCA	CTCTGCACCT
201	GGTCTGCGC	TTGAGGGGGG	GTGCTAAGT	TTCCCTTTTT	AAGGTTTCAA
251	CAAAATTTTCA T	TGCACCTTTC	TTTCAATAAA	GTTG	
928	1 GATCTTTTCT	CCTGGTTACT	GTGAAGCCTG	TTGGTTTGCT	GCTGTCTGTT (SEQ ID NO:53)
51	TFGAGGAGGG	CCCATGGGGG	TAGGAGCAGT	TGAACCTGGG	AACAAACCTC
101	ACTTGAGCTG	TGCTTAGACA	ATGTGAATTC	CTGTGTTGCT	AACAGAAGTG
151	GCCTGTAAGC	TCCTGTGCTC	CGGAGGGAAG	CATTTCTCTG	TAGGCTTTGA
201	TTTTTCTGTG	TGTTAAAGAA	ATTCATCTTA	CTCATGATGT	GTTATGCATA
251	AAACATTTCT	GGACATGGA	TTTGTGTTCA	CCTTAAATGT	GAAAATAAAT
930	1 GATCTTTTCG	GTTCTCTCTC	CTAACTCAGC	TCTTCGTTTC	CAGAAACCCA (SEQ ID NO:54)
51	GATGTAATCC	CCCTACGTGG	TGCTTGGGGC	ATCCCGATAC	CATCTCAGTA
101	AATCTCC TAC	ATTGGCCTCC	TCACCCTCCC	CGGGACCCAC	ACCCTTCAGG
151	TCCTCACCTC	GAGACAGGAG	GGACCCTCTG	AGATCAGGGA	CCCTTAGGTC
201	TCACTGCTCT	CTGATT CATA	GCTCAACTGG	GCCCCAGTT	CCATACCCCA
251	GCATTCCTCG	TCACTCCCTC	CCTAATCTGA	GCATCACTCA	AGCTCTTTAT
301	TAAACTC				
939	1 ATCTCTCTCC	CTACGCAAAA	CCCTATTGTA	GTAAAAAAGT	CTTCTTTACT (SEQ ID NO:55)
51	ATCTTAATAA	AACAGATATT	GTG		
945	1 ATCTATTCTT	GTAGATTTTT	TTTGTGTGGG	TCTATGTTTC	ATTCATCTGC (SEQ ID NO:56)
51	TTTCAGGCTG	GATTTATAAC	AAGCAGAACT	TTTAAACG	
949	1 GATCTAAATA	TTTTTCAGCT	GAGTTATTAC	GGAGTCATTA	TTCTGTGGTA (SEQ ID NO:57)
51	CAATGCTGCA	AAAAGCATCA	TGTGGAAGAA	TGGGAAC TAT	GCTTACTTTA
101	TGAAGTGATG	TATAACACAA	TGAAA		
952	1 CTACCCCGTG	ACTCAGTTAC	CTCCCACTGG	GTCCCTCCCA	CATCATGTGG (SEQ ID NO:58)
51	GAATGTAGG	AGCTACAATT	CAAGATGAGA	TTTGGATGGG	GTACACAGCA
101	AACCATATCA	CTGAGGTATC	AAGGAGATT C		
954	1 GATCTGATTT	GCTAGTTCTT	CCTTGTAGAG	TTATAAATGG	AAAGATTACA (SEQ ID NO:59)
51	CTATCTGATT	AATAGTTTCT	TCATACTCTG	CATATAATTT	GTGGCTGCG
101	AATATTTGTA	TTTTGTTGCAC	ACTATGTAAC	AAAACAAC TG	AAGATATGTT
151	TAATAAATAT	TGTAGTTATT	G		

TABLE 2-continued

Cln	Sequence
975	1 NGATCTTTCT CCTTGAATAT CTTTCGATAA ACAACAAGGT GGTGTGATCT (SEQ ID NO:60) 51 TAATATATTT GAAAAAACT TCATTCTCGT GAGTCATTTA AATGTGTACA 101 ATGTACACAC TGGTACTTAG AGTTTCTGTT TGATCTTTT TTAATAAA
976	1 GATCTGCTAG AAGATGGTTT TGGAGAGCAC CCCTTTTACC ACTGCCTGGT (SEQ ID NO:61) 51 TGCAGAAGTG CCGAAAGAGC ACTGGACTCC GGAAGGTAAC CCCTCGCCCT 101 TTCCAGAAGC CAGAGAGACC AAGTGTATG TAAGAAGTAG TGTCCGGCTGT 151 GTAGAACCAC TGACTIONACA GGCCGAAGTT ACTGAGAACT TGGACAGAAA 201 AAATAGCCAG CAAGTGT
984	1 CATTACACACA TTTAACCTCC TTCCATACCA AATCTT (SEQ ID NO:62)
986	1 GATCTGGACA GCAGAATGTT ATAACGCAAG TTCATGTGTT GCTCCCAACT (SEQ ID NO:63) 51 CCATTCTCTT TTCTCTCGTG CAACAGTTT GCCCATTTCT TTCCTATTAC 101 TTGCTC
T113	1 TCAGAGATTT GCAAAGACTC ACGTTTTTGT TGTTTTCTCA TCATTCCATT (SEQ ID NO:64) 51 GTGATAGTAA GAAACTAAGA AGCTTAATGA AAAGAAATAA AATGCCTATG
T116	1 GATCTGCGCT TCCAGAGCGC AGCTATCGGT GCTTTGCAGG AGGCAAGTGA (SEQ ID NO:65) 51 GGCCATCTG GTTGGCCCTT TTGAAGACAC CAACCTGTGT GCATATCCATG 101 CCAAACGTGT AACAAATTATG CAAAAGACA TCCAGCTAGC ACGCCGCATA 151 CGTGGAGAAC GTGCTTAAGA ATCCACTATG ATGGGAAACA
T123	1 GATCTGTGAA ATGCTATCTC TCCTGAAGCA ATACTGTGA CCAGAAAGGA (SEQ ID NO:66) 51 CACTCCATAT TGTGAAACCG GCCTAAATTT TCTGACTGAT ATGGAAACGA 101 TTGCCAACAC ATACTTCTAC TTTTAAATAA ACAACTTGA TGATGTAACT 151 TGACCTTCCA GAGTTATGGA AATTTGTCC CCATGTAATG AATAAATTGT 201 ATGTAT

EXAMPLE 4

Production of expression profiles generated from cDNAs made with RNA isolated from neutrophils isolated from a subject with a sterile inflammatory disease.

Neutrophils are isolated from normal donor peripheral blood following the LPS-free method or from subjects exhibiting the symptoms of a sterile inflammatory disease. RNA is extracted and the gene expression profiles prepared as described in Example 1.

To determine the identity of genes (cDNAs) which are differentially expressed in the neutrophils isolated from a subject exhibiting the symptoms of a sterile inflammatory disease, the cDNA profiles prepared from neutrophils from said subject are compared to profiles prepared from neutrophils isolated from the normal donor. Bands which exhibit altered intensities when compared between the gene expression profiles prepared from neutrophils from said subject and profiles prepared from neutrophils isolated from the normal donor are then extracted from the display gel as previously described in Example 1. The isolated fragments are then reamplified using 5' and 3' primers, subcloned into pCR-Script (Stratagene) and sequenced using an ABI automated sequencer.

Once sequences are obtained which correspond to the bands of interest, the sequences can be compared to known nucleic acid sequences in the available data bases.

EXAMPLE 5.

Method to identify a therapeutic or prophylactic agent that modulates the response of a granulocyte population to a pathogen

The methods set forth in Example 1 offer a powerful approach for identifying therapeutic or prophylactic agents that modulate the expression of neutrophils or other granulocytic cells to a pathogen. For instance, profiles of normal granulocytes and neutrophils or other granulocytes exposed to pathogens such as *E. coli*, *Y. pestis* or other pathogenic

bacteria are prepared as set forth in Example 1. A profile is also prepared from a granulocyte population that has been exposed to the pathogen in the presence of the agent to be tested. By examining for differences in the intensity of individual bands between the three profiles, agents which up or down regulate genes of interest in the pathogen exposed granulocytes can be identified.

As a specific example, screening for agents which up or down regulate the expression of human pre-B cell enhancing factor (PBEF) can be identified by examining the differences in band intensity between profiles produced from normal granulocytes, granulocytes exposed to the pathogen and granulocytes exposed to the pathogen in the presence of the agent to be tested. As shown in FIG. 4, PBEF is expressed at high levels when exposed to avirulent bacteria, including *E. coli* K12 and avirulent *Y. pestis* but is not expressed at high levels in granulocytes exposed to pathogenic *Y. pestis*. Agents that up regulate PBEF expression as demonstrated by increased band density in the profile produced from granulocytic cells exposed to virulent *Y. pestis* in the presence of the agent may be useful in modulating the response of neutrophils to bacterial infection.

EXAMPLE 6

Method to identify a therapeutic or prophylactic agent that modulates the expression of genes in a granulocyte cell population found in a subject having a sterile inflammatory disease.

The methods set forth in Example 4 offer a powerful approach for identifying therapeutic or prophylactic agents that modulate the expression of neutrophils or other granulocytic cells in subjects exhibiting the symptoms of a sterile (non-infectious) inflammatory disease. For instance, gene expression profiles of normal granulocytes and granulocytes from a subject exhibiting the symptoms of a sterile inflammatory disease are prepared as set forth in Examples 1 and 4. A profile is also prepared from a granulocyte population

from a subject exhibiting the symptoms of a sterile inflammatory disease that have been exposed to the agent to be tested. By examining these profiles for differences in the intensity of band between the three profiles, agents which up or down regulate genes of interest in a granulocytic population from a subject exhibiting the symptoms of a sterile inflammatory disease can be identified. Agents that up-regulate a gene or genes that are expressed at abnormally low levels in a granulocytic cell population from a subject exhibiting the symptoms of a sterile inflammatory disease compared to a normal granulocytic cell population as well as agents that down regulate a gene or genes that are expressed at abnormally high levels in a granulocytic cell population from a subject exhibiting the symptoms of a sterile inflammatory disease are contemplated.

EXAMPLE 7

Production of solid support compositions comprising groupings of nucleic acids that correspond to the genes whose expression levels are modulated in a granulocytic population that has been exposed to a pathogen or nucleic acids that correspond to the genes whose expression levels are modulated in a granulocytic cell population from a subject having a sterile inflammatory disease.

As set forth in Examples 1-4, expression profiles from granulocytic cells exposed to a pathogen or granulocytic cells from a subject having a sterile inflammatory disease yield the identity of genes whose expression levels are modulated compared to normal, quiescent granulocytic cells.

Solid supports can be prepared that comprise immobilized representative groupings of nucleic acids corresponding to the genes or fragments of said genes from granulocytic cells whose expression levels are modulated in response to exposure to a pathogen or in a subject having a sterile inflammatory disease. For instance, representative nucleic acids can be immobilized to any solid support to which nucleic acids can be immobilized, such as positively charged nitrocellulose or nylon membranes (see Sambrook et al. (1989) *Molecular Cloning: a laboratory manual* 2nd., Cold Spring Harbor Laboratory) as well as porous glass wafers such as those disclosed by Beattie (WO 95/11755). Nucleic acids are immobilized to the solid support by well established techniques, including charge interactions as well as attachment of derivatized nucleic acids to silicon dioxide surfaces such as glass which bears a terminal epoxide moiety. A solid support comprising a representative grouping of nucleic acids can then be used in standard hybridization assays to detect the presence or quantity of one or more specific nucleic acid species in a sample (such as a total cellular mRNA sample or cDNA prepared from said mRNA) which hybridize to the nucleic acids attached to the solid support. Any hybridization methods, reactions, conditions and/or detection means can be used, such as those disclosed by Sambrook et al. (1989) *Molecular Cloning: a laboratory manual* 2nd., Cold Spring Harbor Laboratory, Ausbel et al. (1987) *Current Protocols in Molecular Biology*, Greene Publishing and Wiley-Interscience or Beattie (WO 95/11755).

One of ordinary skill in the art may determine the optimal number of genes that must be represented by nucleic acid fragments immobilized on the solid support to effectively differentiate between samples, e.g. neutrophils exposed to various pathogens or neutrophils isolated from a patient to be tested for a sterile inflammatory disease. Preferably, at least about 5, 10, 20, 50, 100, 150, 200, 300, 500, 1000 or more preferably, substantially all of the detectable mRNA species in a cell sample or population will be present in the

gene expression profile or array affixed to a solid support. More preferably, such profiles or arrays will contain a sufficient representative number of mRNA species whose expression levels are modulated under the relevant infection, disease, screening, treatment or other experimental conditions. In most instances, a sufficient representative number of such mRNA species will be about 1, 2, 5, 10, 15, 20, 25, 30, 40, 50, 50-75 or 100 in number and will be represented by the nucleic acid molecules or fragments of nucleic acid molecules immobilized on the solid support. For example, nucleic acids encoding all or a fragment of one or more of the known genes or previously reported ESTs that are identified in FIG.4 and Tables 1 and 2 may be so immobilized. The skilled artisan will be able to optimize the number and particular nucleic acids for a given purpose, i.e., screening for modulating agents, identifying activated granulocytes, etc.

EXAMPLE 9.

Method of diagnosing exposure of a subject to a pathogen.

Expression profiles of RNA expression levels from neutrophils exposed to various bacteria, such as those disclosed in Examples 1 and 3, offer a powerful means to diagnose exposure of a subject to a pathogen. As set forth in Examples 1 and 3, the display patterns generated from cDNAs made with RNA isolated from neutrophils exposed to pathogenic and nonpathogenic *E. coli* and *Y. pestis* exhibit unique patterns of cDNA species corresponding to neutrophil mRNA species (genes) whose expression levels are modulated in response to contact of the neutrophils with the bacteria. The contacting of neutrophils with different species of pathogens may result in the production of expression profiles that are unique to each pathogen species or strain. These unique expression profiles are useful in diagnosing whether a subject has been exposed to or is infected with a given pathogen.

Briefly, expression profiles are produced as set forth in Example 1 using neutrophil samples exposed to various pathogens, such as pathogenic strains of *E. coli*, *Y. pestis*, Staphylococci, Streptococci or any other bacterial species. Neutrophils are then isolated from the subject to be tested for exposure to a pathogen and an expression profile prepared from the subject's neutrophils by the methods set forth in Example 1. The expression profile prepared from the subject neutrophils can then be compared to the expression profiles prepared from neutrophils exposed to the various pathogen species or strains to determine which expression profile most closely matches the expression profile prepared from the subject, thereby, diagnosing exposure of the subject to a pathogen.

EXAMPLE 10

Method of diagnosing a sterile inflammatory disease in a subject Expression profiles of RNA expression levels from neutrophils isolated from a subject having a sterile inflammatory disease, such as those disclosed in Example 4, offer a powerful means to diagnose inflammatory diseases such as psoriasis, rheumatoid arthritis, glomerulonephritis, asthma, cardiac and renal reperfusion injury, thrombosis, adult respiratory distress syndrome, inflammatory bowel diseases such as Crohn's disease and ulcerative colitis and periodontal disease. As set forth in Example 4, the gene expression profiles generated from cDNAs made with RNA isolated from neutrophils from subjects having various sterile inflammatory diseases may exhibit unique patterns of cDNA species corresponding to neutrophil mRNA species (genes) whose expression levels are modulated during the inflammatory process. These unique expression profiles are useful in diagnosing whether a subject has a sterile inflammatory disease.

Briefly, expression profiles are produced as set forth in Examples 1 and 4 using neutrophil samples isolated from patients with various sterile inflammatory diseases. Neutrophils are then isolated from the subject to be tested and an expression profile prepared from the subject's neutrophils by the methods set forth in Example 1. The expression profile prepared from the subject neutrophils can then be compared to the expression profiles prepared from neutrophils isolated from patients with various sterile inflammatory diseases to determine which expression profile most closely matches the

expression profile prepared from the subject, thereby, diagnosing whether the subject as a sterile inflammatory disease.

It should be understood that the foregoing discussion and examples merely present a detailed description of certain preferred embodiments. It therefore should be apparent to those of ordinary skill in the art that various modifications and equivalents can be made without departing from the spirit and scope of the invention. All articles, patents and texts that are identified above are incorporated by reference in their entirety.

 SEQUENCE LISTING

```

<160> NUMBER OF SEQ ID NOS: 66

<210> SEQ ID NO 1
<211> LENGTH: 19
<212> TYPE: DNA
<213> ORGANISM: Artificial Sequence
<220> FEATURE:
<223> OTHER INFORMATION: Description of Artificial Sequence: Primer

<400> SEQUENCE: 1

ctctcaagga tctaccgct                                     19

<210> SEQ ID NO 2
<211> LENGTH: 20
<212> TYPE: DNA
<213> ORGANISM: Artificial Sequence
<220> FEATURE:
<223> OTHER INFORMATION: Description of Artificial Sequence: Primer

<400> SEQUENCE: 2

cagggtagac gacgctacgc                                    20

<210> SEQ ID NO 3
<211> LENGTH: 20
<212> TYPE: DNA
<213> ORGANISM: Artificial Sequence
<220> FEATURE:
<223> OTHER INFORMATION: Description of Artificial Sequence: Primer

<400> SEQUENCE: 3

taataccgcg ccacatagca                                    20

<210> SEQ ID NO 4
<211> LENGTH: 55
<212> TYPE: DNA
<213> ORGANISM: Artificial Sequence
<220> FEATURE:
<223> OTHER INFORMATION: Description of Artificial Sequence: Primer
<220> FEATURE:
<221> NAME/KEY: variation
<222> LOCATION: (55)
<223> OTHER INFORMATION: v = a or c or g.

<400> SEQUENCE: 4

acgtaatacg actcactata gggcgaattg ggtcgcacttt tttttttttt ttttv 55

<210> SEQ ID NO 5
<211> LENGTH: 40
<212> TYPE: DNA
<213> ORGANISM: Artificial Sequence
<220> FEATURE:
<223> OTHER INFORMATION: Description of Artificial Sequence: Primer

<400> SEQUENCE: 5

```

-continued

ctctcaagga tcttaccgct tttttttttt ttttttttat 40

<210> SEQ ID NO 6
 <211> LENGTH: 40
 <212> TYPE: DNA
 <213> ORGANISM: Artificial Sequence
 <220> FEATURE:
 <223> OTHER INFORMATION: Description of Artificial Sequence: Primer

<400> SEQUENCE: 6

taataaccgcg ccacatagca tttttttttt ttttttttcg 40

<210> SEQ ID NO 7
 <211> LENGTH: 40
 <212> TYPE: DNA
 <213> ORGANISM: Artificial Sequence
 <220> FEATURE:
 <223> OTHER INFORMATION: Description of Artificial Sequence: Primer

<400> SEQUENCE: 7

cagggtagac gacgctacgc tttttttttt ttttttttga 40

<210> SEQ ID NO 8
 <211> LENGTH: 25
 <212> TYPE: DNA
 <213> ORGANISM: Artificial Sequence
 <220> FEATURE:
 <223> OTHER INFORMATION: Description of Artificial Sequence: Adapter

<400> SEQUENCE: 8

tagcgtccgg cgcagcgacg gccag 25

<210> SEQ ID NO 9
 <211> LENGTH: 29
 <212> TYPE: DNA
 <213> ORGANISM: Artificial Sequence
 <220> FEATURE:
 <223> OTHER INFORMATION: Description of Artificial Sequence: Adapter

<400> SEQUENCE: 9

gatcctggcc gtcggctgtc tgtcggcgc 29

<210> SEQ ID NO 10
 <211> LENGTH: 40
 <212> TYPE: DNA
 <213> ORGANISM: Artificial Sequence
 <220> FEATURE:
 <223> OTHER INFORMATION: Description of Artificial Sequence: Primer

<220> FEATURE:
 <221> NAME/KEY: variation
 <222> LOCATION: (39)..(40)
 <223> OTHER INFORMATION: v at position 39 = a or c or g;
 n at position 40 = a or c or g or t.

<400> SEQUENCE: 10

tgaagccgag acgtcggtcg tttttttttt ttttttttvn 40

<210> SEQ ID NO 11
 <211> LENGTH: 52
 <212> TYPE: DNA
 <213> ORGANISM: Homo sapiens

<400> SEQUENCE: 11

tctcagtgag ctgagatcac accactgcac tccaactggg cgacagagca ag 52

-continued

```

<210> SEQ ID NO 12
<211> LENGTH: 51
<212> TYPE: DNA
<213> ORGANISM: Homo sapiens

<400> SEQUENCE: 12

cactttcccc aaattctttt gccatagttc actctctact gataaggcca c          51

<210> SEQ ID NO 13
<211> LENGTH: 111
<212> TYPE: DNA
<213> ORGANISM: Homo sapiens

<400> SEQUENCE: 13

gggaaagtgg tggggtggtg agggccaatg tgcagaaaat cgatgtaact tgtaatacag    60
ttgagtcaac tgtgtgttca caacaactct gagagttaac accatttcta c          111

<210> SEQ ID NO 14
<211> LENGTH: 166
<212> TYPE: DNA
<213> ORGANISM: Homo sapiens

<400> SEQUENCE: 14

atctaaatat tttcataacc gagttattaa ggagtcagta gtctgtgcta caatgctgca    60
aaaagcatca cgtggaagaa tgggaactat gcgtacttta tgaagtgatg tataaacaaa    120
tgaactctgt tttacaacta cagtgtgctca ttcaattatc ttccat                166

<210> SEQ ID NO 15
<211> LENGTH: 271
<212> TYPE: DNA
<213> ORGANISM: Homo sapiens

<400> SEQUENCE: 15

aagctctgta tacaaaagtt atttatttag atgttcgagg catgtctctc ctcacctgta    60
aactaactgt tttataacag ctgtgatcac atgtgtgaag ttaatgaatg taatactcca    120
acaagccatt catcagattg gccaacagct aggatacagt taaataatgg cgaccaggtt    180
gacaagtcat aattgcggtt tgggggaccg tagttgcacc tcacctagac caacgtacgc    240
atggcactcg acccaggcga acaaaattaa t                271

<210> SEQ ID NO 16
<211> LENGTH: 350
<212> TYPE: DNA
<213> ORGANISM: Homo sapiens

<400> SEQUENCE: 16

tttctcaaga agagataaga atgaaaagtc atagaacaca tcatggagga cctggacaca    60
aatgcagaca agcagctgag cttcgaggag ttcacatgac tgatggcgag gctaacctgg    120
gcctcccacg agaagatgca cgagggtgac gatggcctg gccaccacca taagccaggc    180
ctcggggagg gcacccccta agaccacagt ggacaagatc acagtggcca cggacacggc    240
cacagtcatg gtggccacgg ccacagccac taatcaggag gccaggccac cctgcctcta    300
cccaaccagg gccccggggc ctgttatgtc aaactgtctt ggctgtgggg                350

<210> SEQ ID NO 17
<211> LENGTH: 455
<212> TYPE: DNA
<213> ORGANISM: Homo sapiens
<220> FEATURE:

```

-continued

```

<221> NAME/KEY: unsure
<222> LOCATION: (1)..(29)
<223> OTHER INFORMATION: n = a or c or g or t.

<400> SEQUENCE: 17
ngatctttct aggagggaga cactggccnc tcaaatcgtc cagcgacctt cctcatccac      60
cccatccctc cccagttcat tgcactttga ttagcagcgg aacaaggagt cagacatttt      120
aagatggtgg cagtagaggg tatggacagg gcatgccacg tgggctcata tggggctggg      180
agtagttgtc tttcctggca ctaacgttga gcccttgag gcaactgaagt gcttagtgta      240
cttgagatgt tggggcttga ccccaaacac cttccagctc ctgtaacata ctggcctgga      300
ctgttttttc tcggctcccc atgtgtcctg gttcccgttt ctccacctag actgtgaacc      360
tctcgagggc agggaccaca ccctgtactg ttctgtgtct ttcacagctc ctcccacaat      420
gctgaatata cagcaggtgc tcaataaatg attct                                     455

<210> SEQ ID NO 18
<211> LENGTH: 35
<212> TYPE: DNA
<213> ORGANISM: Homo sapiens

<400> SEQUENCE: 18
gcaagtgtgt tgtgttacag tgtcacaaca cggag                                     35

<210> SEQ ID NO 19
<211> LENGTH: 71
<212> TYPE: DNA
<213> ORGANISM: Homo sapiens

<400> SEQUENCE: 19
gatctctccc tacgcaaac gtattgtagt gaaaggtctt tctttactac cttaataaaa      60
cagctagtgt g                                                             71

<210> SEQ ID NO 20
<211> LENGTH: 78
<212> TYPE: DNA
<213> ORGANISM: Homo sapiens

<400> SEQUENCE: 20
gatctaaata caaaggatat acagtcttga atctaaaata atttgctaac tattttgatt      60
cttcagagag aactacta                                                    78

<210> SEQ ID NO 21
<211> LENGTH: 98
<212> TYPE: DNA
<213> ORGANISM: Homo sapiens

<400> SEQUENCE: 21
gatctagtcc ggacatgctg tgtatattgt aacgttaaat gaaaaaagaa cccccctttg      60
tattatagtc atcgggtcct atgtatgata aacagttg                               98

<210> SEQ ID NO 22
<211> LENGTH: 114
<212> TYPE: DNA
<213> ORGANISM: Homo sapiens

<400> SEQUENCE: 22
gatcttttgt agtcacctct gtatcttatg totggttgag ggggtctttt acttgctctgg      60
catttgcatt caatgatcct tcagtcctgt cagttagact aaaaattatt tctg          114

```

-continued

```

<210> SEQ ID NO 23
<211> LENGTH: 122
<212> TYPE: DNA
<213> ORGANISM: Homo sapiens

<400> SEQUENCE: 23
cccaagcccc ttggacactg cagctctttt cagtttttgc ttacacacaa ttcattcttt    60
gcagctaatt aagccgaaga agcgtgggaa tcaagtttg aacagagatt aaaaagttc    120
tt                                                                                   122

<210> SEQ ID NO 24
<211> LENGTH: 123
<212> TYPE: DNA
<213> ORGANISM: Homo sapiens

<400> SEQUENCE: 24
gctctggagg acaatccagg aactacatta cctggactgt atgctggtca tttctacaga    60
cagcattcag tatttgagtg tacggttaact gtctggggtg attoctataa gatcattata    120
ctg                                                                                   123

<210> SEQ ID NO 25
<211> LENGTH: 151
<212> TYPE: DNA
<213> ORGANISM: Homo sapiens

<400> SEQUENCE: 25
gatctttctc ctggaatadc tttcgataaa caacaagggtg gtgtgatctt aatatatttg    60
aaaaaaaaactt cattctcgtg agtcatttaa atgtgtacaa tgtacacact ggtacttaga    120
gtttctgttt gattcttttt taataaacta c                                       151

<210> SEQ ID NO 26
<211> LENGTH: 92
<212> TYPE: DNA
<213> ORGANISM: Homo sapiens

<400> SEQUENCE: 26
tgtcactcat gccttgggac tgcttctcca gccaggcggg cgccatacgt cccacactag    60
tgaagggtcaa tgtctcagaa caacacctct at                                       92

<210> SEQ ID NO 27
<211> LENGTH: 162
<212> TYPE: DNA
<213> ORGANISM: Homo sapiens

<400> SEQUENCE: 27
gatctggcct gttcctgcgt ctgcgaggca ggccttgtct cccagctatc tataacctta    60
cctagagtgt cgacttgggt gttcctgttg ctgagacttc ctggatggag ccgccctcac    120
cgccggaccc gtagcactgc gcggaactgt gtccaataaa gt                               162

<210> SEQ ID NO 28
<211> LENGTH: 166
<212> TYPE: DNA
<213> ORGANISM: Homo sapiens

<400> SEQUENCE: 28
gatctgattt gctagttctt ccttgtagag ttataaatgg aaagattaca ctatctgatt    60

```

-continued

aatagtttct tcatactctg catataattt gtggctgcag aatattgtaa ttgtttgcac 120
actatgtaac aaaacaactg aagatatggt taataaatat tgtact 166

<210> SEQ ID NO 29
<211> LENGTH: 274
<212> TYPE: DNA
<213> ORGANISM: Homo sapiens

<400> SEQUENCE: 29
gatctttatg agagcagtat tttctgtggt ttctttttaa tttacagcct ttcttatttt 60
gatatttttt taatgttgtg gatgaatgcc agctttcaga cagagccac ttagcttgtc 120
cacatggatc tcaatgcaa tcctccatc ttcctctcca gatatttttg ggagtgaaa 180
acattctctc atcctactta gcctacctag atttctcatg acgagttaat gcatgtccgt 240
ggttgggtgc acctgtagtt ctgtttattg gtca 274

<210> SEQ ID NO 30
<211> LENGTH: 279
<212> TYPE: DNA
<213> ORGANISM: Homo sapiens

<400> SEQUENCE: 30
gatctaagtt agtccaaaag ctaaagatt taaagtcaag ttgtaatgct aggcataagc 60
actctataat acattaaatt ataggccgag caattagga atgtttctga aacattaaac 120
ttgtatttat gtcactaaaa ttctaacaca aacttaaaaa atgtgtctca tacatatgct 180
gtactaggot tcatcatgca ttctaaatt tgtgtatgat ttgaatata gaaagaattt 240
atacacgagt gttatttaaa attattaaaa ataaatgta 279

<210> SEQ ID NO 31
<211> LENGTH: 289
<212> TYPE: DNA
<213> ORGANISM: Homo sapiens

<400> SEQUENCE: 31
gatcttatag gcctgtctca tcaggttggt gtcagcccag ctaggattag gcagaattgg 60
gtgggggctg tagtgcactt ttggcacagc atgtacctgt ctgactaatt ctctgtcttt 120
tctttcctgt tgcaattcat gggcttagc atcttctgaa tgggttttag taggtcatcc 180
tgttgatttc ctgctagga gtagcact ctggctctgt accactggcc aagggactta 240
aggatagatg aagggctgca gttttgtaa atggaacaat atgaagaga 289

<210> SEQ ID NO 32
<211> LENGTH: 151
<212> TYPE: DNA
<213> ORGANISM: Homo sapiens

<400> SEQUENCE: 32
gatctttctc cttgagtatc tttcgataaa caacaaagtg gtgtgatctt aatatatttg 60
aaaaaaactt cattctctg agtcatttaa atgtgtacaa tgtacacact ggtacttaga 120
gtttctgttt gattcttttt taataaacta c 151

<210> SEQ ID NO 33
<211> LENGTH: 85
<212> TYPE: DNA
<213> ORGANISM: Homo sapiens

<400> SEQUENCE: 33

-continued

```
gatctctgct catagaatgc atggggagcc ttccagctca ctctccctga ggactggctt 60
gacaggggct atgggtttgc tttgg 85
```

```
<210> SEQ ID NO 34
<211> LENGTH: 190
<212> TYPE: DNA
<213> ORGANISM: Homo sapiens
```

```
<400> SEQUENCE: 34
```

```
gatctgcgct tccagagcgc agctatcggg gctttgcagg aggcaagtga ggcctatctg 60
gttggccttt ttgaagacac caacctgtgt gctatccatg ccaaacgtgt aacaattatg 120
ccaaaagaca tccagctagc acgccgata cgtggagaac gtgcttaaga atccactatg 180
atgggaaaca 190
```

```
<210> SEQ ID NO 35
<211> LENGTH: 242
<212> TYPE: DNA
<213> ORGANISM: Homo sapiens
```

```
<400> SEQUENCE: 35
```

```
gatctaaatg tgaacagttt actaatgcac tactgaagtt taaatctgtg gcacaatcaa 60
tgtaagcatg gggtttgttt ctctaaattg atttgaatc tgaattact gaacaactcc 120
tattcccatt tttgctaaac tcaatttctg gttttgtat atatccattc cagcttaatg 180
cctctaattt taatgccaac aaaattggtt gtaatcaaat tttaaaataa taataatttg 240
gc 242
```

```
<210> SEQ ID NO 36
<211> LENGTH: 216
<212> TYPE: DNA
<213> ORGANISM: Homo sapiens
```

```
<400> SEQUENCE: 36
```

```
gccttttcga tagtttcggg tcaggtaaaa atggcctcct ggcgtaagct tttcaaggtt 60
ttttggaggc tttttgtaaa ttgtgatagg aactttggac cttgaactta cgtatcatgt 120
ggagaagagc caatttaaca aactaggaag atgaaaaggg aaattgtggc caaaactttg 180
ggaaaaggag gttcttaaaa tcagtgtttc cccttt 216
```

```
<210> SEQ ID NO 37
<211> LENGTH: 204
<212> TYPE: DNA
<213> ORGANISM: Homo sapiens
```

```
<400> SEQUENCE: 37
```

```
gatctatgca caagaacccc ttaccccat gaccaacatc gcagacacat gtgctggcca 60
cctgctgagc cccaagtga acgagacaag cagcccttag cccttcccct ctgcagcttc 120
caggctggcg tgcagcatca gcatccctag aaagccatgt gcagccacca gtccattggg 180
caggcagatg ttcctaataa agct 204
```

```
<210> SEQ ID NO 38
<211> LENGTH: 304
<212> TYPE: DNA
<213> ORGANISM: Homo sapiens
```

```
<400> SEQUENCE: 38
```

-continued

```

gatctttcct cctggttact gtgaagcctg ttggtttgcg gctgctggtt ttgaggaggg 60
cccatggggg taggagcagt tgaacctggg aacaaacctc acttgagctg tgcctagaca 120
atgtgaattc ctgtgttgcg aacagaagtg gcctgtaagc tcctgtgctc eggagggaag 180
catttcctgg taggcttga tttttctgtg tgtaaagaa attcaatcta ctcatgatgt 240
gttatgcata aaacatttct ggaacatgga tttgtgttca ccttaaatgt gaaaataaat 300
ccta 304

```

```

<210> SEQ ID NO 39
<211> LENGTH: 312
<212> TYPE: DNA
<213> ORGANISM: Homo sapiens

```

```

<400> SEQUENCE: 39

```

```

atctttcctc ctggttactg tgaagcctgt tggtttgcg ctgctggttt tgaggagggc 60
ccatgggggt aggagcagt gaacctggga acaaacctca cttgagctgt gcctagacaa 120
tgtgaattcc tgtgttgcta acagaagtgg cctgtaagct cctgtgctcc ggagggaagc 180
atttcctggg aggctttgat ttttctgtgt gtaaagaaa ttcaatctac tcatgatgtg 240
ttatgcataa aacatttctg gaacatggat ttgtgttcac cttaaatgtg aaaataaatc 300
ctattttcta tg 312

```

```

<210> SEQ ID NO 40
<211> LENGTH: 355
<212> TYPE: DNA
<213> ORGANISM: Homo sapiens

```

```

<400> SEQUENCE: 40

```

```

gatctttggc agcgccattg gactctttgg ggtoatcgtc gcaattcttc atacctccag 60
agtgaagatg ggtgactaga tgatatgtgt ggggtggggc gtgctcact tttatttatt 120
gctggttttc ctgggacagc tggagctgtg tcccttaacc ttccagaggc ttggtgttca 180
gggcctctcc tgcactcccc tcttgcctgc tgttgatttg gaggcactgc agtccaggcc 240
gagtcctcag tgcggggagc aggctgctgc tgctgactct gtgcagctgc gcacctgtgt 300
ccccacctc cacctcaac ccatcttct agtgtttgtg aaataaactt ggtat 355

```

```

<210> SEQ ID NO 41
<211> LENGTH: 255
<212> TYPE: DNA
<213> ORGANISM: Homo sapiens

```

```

<400> SEQUENCE: 41

```

```

gatctttcac gtctccatct cagtacacaa tcatttaata tttccctgctc ttacccttat 60
tcaagcaact agaggccaga aaatgggcaa attatcacta acaggtcttt gactcaggtt 120
ccagtagttc attctaagtc ctagattctt ttgtggttgt tgctggccca atgagtcctc 180
agtcacatcc cctgccagag ggagtctctc ttttctgaga gacactgtaa acgacacaag 240
agaacaagaa taaaa 255

```

```

<210> SEQ ID NO 42
<211> LENGTH: 299
<212> TYPE: DNA
<213> ORGANISM: Homo sapiens

```

```

<400> SEQUENCE: 42

```

```

ttatatattt ttcttaataa tgttttattg tcttctctaa gcaaaaagtt cttaataaac 60

```

-continued

```

atagtatttc tctctgcgtc ctatttcatt agtgaagaca tagttcacct aaaatggcat 120
cctgctctga atctagacct tttagaaatg gcatatgttt ttgatgatat gtcaacattc 180
aaaatagtc taattaaatt gttggttaaa tgtaatgtca actccttata aacttaaata 240
taaacaagta attaaccact ctaagtaata aaacacattt cacctgtggt ctgagtgtga 299

```

```

<210> SEQ ID NO 43
<211> LENGTH: 518
<212> TYPE: DNA
<213> ORGANISM: Homo sapiens

```

```

<400> SEQUENCE: 43

```

```

atgaatcctt gccacctcca cctgcagaac tgttataaat attacaactt gcttttttagc 60
tgatcttcca tcctcaaatg actctttttt ctttatatgt taacatatat aaaatggcaa 120
ctgatagtoa attttgattt ttattcagga actatctgaa atctgctcag agcctatgtg 180
catagatgaa actttttttt aaaaaaagt atttaacagt aatctattta ctaattatag 240
tacctatctt taaagtatag tacattttac atatgtaaat ggtatgtttc aataatttaa 300
gaactctgaa acaacttaca tatacttatt acccagtaca gttttttttc cctgaaaag 360
ctgtgtataa aattatggty aataaacttt tatgtttcca tttcaaagac cagggtggag 420
aggaataaga gactaagtat atgcttcaag ttttaaatta atacctcagg tattaaaata 480
aatattccaa gtttgggga aatggggaga ttaaatg 518

```

```

<210> SEQ ID NO 44
<211> LENGTH: 332
<212> TYPE: DNA
<213> ORGANISM: Homo sapiens

```

```

<400> SEQUENCE: 44

```

```

ttatgtggcc ttaggtagct ggtgtacat ctttcoccaa atcgatccat gttaccacat 60
agtagtttta gtttaggatt cagtaacagt gaagtgttta ctatgtgcaa cggatttgaa 120
gttcttatga ccacagatca tcagtactgt tgtctcatgt aatgctaaaa ctgaaatggt 180
ccgtgtttgc attgttaaaa atgatgtgtg aaatagaatg agtgctatgg tgttgaaaac 240
tgcagtgtcc gttatgagtg ccaaaaatct gtcttgaagg cagctacact ttgaaatggt 300
ctttgaatag ttttaataaa tttattttga ta 332

```

```

<210> SEQ ID NO 45
<211> LENGTH: 377
<212> TYPE: DNA
<213> ORGANISM: Homo sapiens

```

```

<400> SEQUENCE: 45

```

```

taggtgaacc cttattctgc agggttctcc ctcccacett aaagaagttc cccttatgtg 60
ggttgccctg tgaatggcct tccttcccgc cagagggctt gtgaacagac cggagaggac 120
agtgattgtt ttatactcca gtgtacatag tgtaatgtag cgtgtttaca tgtgtagcct 180
atgtttgtgt ccatcagccc ctccacattc taggggtttg agatgctgta cgtggtatgt 240
gacaccaaaq ccacctctgt cattttgtgt gatgtctttt cttggcaaaa gccttgtgta 300
tattttgata ttacacattt gtacagaatt ttggaagatt ttcagtctag ttgcaaatc 360
tggctccttt acaaaag 377

```

```

<210> SEQ ID NO 46

```

-continued

<211> LENGTH: 495
 <212> TYPE: DNA
 <213> ORGANISM: Homo sapiens

 <400> SEQUENCE: 46

 agaatctctt atgttctcag aggaaggtgg aagaacctat gggcaggagt aggaattgag 60
 tgataaacaa ttgggctaata gaagaaaact tctcttattg ttcagttcat ccagattata 120
 acttcaatgg gacactttag accattagac aattgacact ggattaaaca aattcacata 180
 atgccaaata cacaatgtat ttatagcaac gtataatttg caaagatgga ctttaaaaga 240
 tgctgtgtaa ctaaactgaa ataattcaat tacttattat ttagaatggt aaagcttatg 300
 atagtctttt ctaattctta acactcatalc ttgaaatctt tctgagtttc cccagaagag 360
 aatatgggat tttttttgac atttttgact catttaataa tgctcttggt tttacctagt 420
 atatgtagac tttgtcttat gtgtcaaaaag tcctagaaa gtggttgatg tttcttatag 480
 caattaaaaa ttatt 495

 <210> SEQ ID NO 47
 <211> LENGTH: 54
 <212> TYPE: DNA
 <213> ORGANISM: Homo sapiens

 <400> SEQUENCE: 47

 atctcagtg gctgagatca caccactgca ctccaactgg gcgacagagc aaga 54

 <210> SEQ ID NO 48
 <211> LENGTH: 92
 <212> TYPE: DNA
 <213> ORGANISM: Homo sapiens

 <400> SEQUENCE: 48

 gatctgtaat tcaggtgttt tctgtacagc catacgtaga taatgaagcc aaaaggcttt 60
 taattacacc atggcctaaa ataaattcat ca 92

 <210> SEQ ID NO 49
 <211> LENGTH: 122
 <212> TYPE: DNA
 <213> ORGANISM: Homo sapiens

 <400> SEQUENCE: 49

 tattttttcag ctgagttatt agggagtcat tattctgtgg tacaatgctg caaaaagcat 60
 catgtggaag aatgggaact atgcttacct tatgaagtga tgtataaacac aatgcaaatac 120
 tg 122

 <210> SEQ ID NO 50
 <211> LENGTH: 143
 <212> TYPE: DNA
 <213> ORGANISM: Homo sapiens

 <400> SEQUENCE: 50

 gatctttttt cattaaaaaa ttttcaatta tcaggccggg tgcagtgggg ctcatgcctg 60
 taatcccaac actttgggag gccgatgcag gggatcact aggtcagcag atcgagacca 120
 tctgggctaa cacagtgaaa cct 143

 <210> SEQ ID NO 51
 <211> LENGTH: 211
 <212> TYPE: DNA
 <213> ORGANISM: Homo sapiens

-continued

<400> SEQUENCE: 51

gatctttatt tttagccatg cactgtttgt aggaaaatta cctgtcttga ctgccatgtg 60

ttcatcatct taagtattgt aagctgctat gtatggattt aaaccgtaat catatctttt 120

tcctatctat ctgaggcaact ggtggaataa agaacctgta tattttactt tgttgacagat 180

agtcttgccg catcttgcca agttgcagag a 211

<210> SEQ ID NO 52

<211> LENGTH: 284

<212> TYPE: DNA

<213> ORGANISM: Homo sapiens

<400> SEQUENCE: 52

gatcttcgtg aagacctgac tggtaagacc atcaccctcg aggtggagcc cagtgcacacc 60

atcgagaatg tcaaggcaaa gatccaagat aaggaaggca tccctcctga tcagcagagg 120

ttgatctttg ctgggaaaca gctggaagat ggacgcaccc tgtctgacta caacatccag 180

aaagagtcca ctctgcactt ggtcctgctc ttgagggggg gtgtctaagt ttcccctttt 240

aaggtttcaa caaatttcat tgcactttcc tttcaataaa gttg 284

<210> SEQ ID NO 53

<211> LENGTH: 300

<212> TYPE: DNA

<213> ORGANISM: Homo sapiens

<400> SEQUENCE: 53

gatctttcct cctggttact gtgaagcctg ttggtttctt gctgtcgttt ttgaggaggg 60

ccctaggggg taggagcagt tgaacctggg aacaaacctc acttgagctg tgccctagaca 120

atgtgaattc ctgtgttctt aacagaagtg gcctgtaagc tcctgtgctc cggagggaag 180

catttcctgg taggccttga tttttctgtg tgttaaagaa attcaatcta ctcatgatgt 240

gttatgcata aaacatttct ggaacatgga tttgtgttca ccttaaatgt gaaaataaat 300

<210> SEQ ID NO 54

<211> LENGTH: 307

<212> TYPE: DNA

<213> ORGANISM: Homo sapiens

<400> SEQUENCE: 54

gatctttcgg gttctctctc ctaactcagc tcttcgttcc cagaaacca gatgtaatcc 60

ccctacgtgg tgcttggggc atcccagata catctcagta aatctcctac attggcctcc 120

tcacctctcc cgggacctac acccttcagg tctcaccct gagacaggag ggacctctg 180

agatcagga cccttaggtc tcaactgctc ctgattcata gctcaactgg gccccagtt 240

ccatacccca gcattcccgg tcaactccct cctaacttga gcatcaactca agctctttat 300

taaactc 307

<210> SEQ ID NO 55

<211> LENGTH: 73

<212> TYPE: DNA

<213> ORGANISM: Homo sapiens

<400> SEQUENCE: 55

atctctctcc ctacgcaaaa ccctattgta gtaaaaaagt cttctttact atcttaataa 60

aacagatatt gttg 73

-continued

<210> SEQ ID NO 56
 <211> LENGTH: 89
 <212> TYPE: DNA
 <213> ORGANISM: Homo sapiens
 <400> SEQUENCE: 56
 atctattcctt gtagattttt tttgtgtggg tctatgtttc attcatctgc tttcaggctg 60
 gatttataac aagcagaact tttaaaaacg 89

<210> SEQ ID NO 57
 <211> LENGTH: 125
 <212> TYPE: DNA
 <213> ORGANISM: Homo sapiens
 <400> SEQUENCE: 57
 gatctaaata tttttcagct gagttattac ggagtcatta ttctgtggta caatgctgca 60
 aaaagcatca tgtggaagaa tgggaactat gcttacttta tgaagtgatg tataacacaa 120
 tgaaa 125

<210> SEQ ID NO 58
 <211> LENGTH: 132
 <212> TYPE: DNA
 <213> ORGANISM: Homo sapiens
 <400> SEQUENCE: 58
 ctaccccgtg actcagttac ctcccactgg gtcctccca catcatgtgg gaattgtagg 60
 agctacaatt caagatgaga ttggatggg gtcacagcca aaccatatca ctgaggatc 120
 aagagattc tt 132

<210> SEQ ID NO 59
 <211> LENGTH: 171
 <212> TYPE: DNA
 <213> ORGANISM: Homo sapiens
 <400> SEQUENCE: 59
 gatctgattt gctagtctct cctttagag ttataaatgg aaagattaca ctatctgatt 60
 aatagtctct tcatactctg catataatth gtggctgac aatattgtaa tttgttgac 120
 actatgtaac aaaacaactg aagatatgth taataaatat tgtacttatt g 171

<210> SEQ ID NO 60
 <211> LENGTH: 148
 <212> TYPE: DNA
 <213> ORGANISM: Homo sapiens
 <220> FEATURE:
 <221> NAME/KEY: unsure
 <222> LOCATION: (1)
 <223> OTHER INFORMATION: n = a or c or g or t.
 <400> SEQUENCE: 60
 ngatctttct ccttgaatat ctttcgataa acaacaaggt ggtgtgatct taatatattt 60
 gaaaaaac tcatctctgt gagtcattta aatgtgtaca atgtacacac tggacttag 120
 agtttctgth tgattctttt ttaataaa 148

<210> SEQ ID NO 61
 <211> LENGTH: 218
 <212> TYPE: DNA
 <213> ORGANISM: Homo sapiens
 <400> SEQUENCE: 61

-continued

```

gatctgctag aagatggttt tggagagcac cccttttacc actgcctggt tgcagaagtg      60
ccgaaagagc actgactcc ggaaggtaac ccctcgccct ttccagaagc cagagagacc      120
aagtgttatg taagaagtag tgtcggctgt gtagaaccac tgactacaca ggccgaagtt      180
actgagaact tggacagaaa aatatgccag caagtgtt                                218

```

```

<210> SEQ ID NO 62
<211> LENGTH: 36
<212> TYPE: DNA
<213> ORGANISM: Homo sapiens

```

```

<400> SEQUENCE: 62

```

```

cattcacaca ttaaacctcc ttccatacca aatctt                                36

```

```

<210> SEQ ID NO 63
<211> LENGTH: 106
<212> TYPE: DNA
<213> ORGANISM: Homo sapiens

```

```

<400> SEQUENCE: 63

```

```

gatctggaca gcagaatggt ataacgcaag ttcattgtgt gctcccaact ccattctctt      60
ttctctctgt caaccagttt gccattctc ttcctattac ttgctc                    106

```

```

<210> SEQ ID NO 64
<211> LENGTH: 100
<212> TYPE: DNA
<213> ORGANISM: Homo sapiens

```

```

<400> SEQUENCE: 64

```

```

tcagagattt gcaagactc acgtttttgt tgttttctca tcattccatt gtgatactaa      60
gaaactaaga agcttaatga aaagaaataa aatgcctatg                            100

```

```

<210> SEQ ID NO 65
<211> LENGTH: 190
<212> TYPE: DNA
<213> ORGANISM: Homo sapiens

```

```

<400> SEQUENCE: 65

```

```

gatctgcgct tccagagcgc agctatcggt gctttgcagg aggcaagtga ggcctatctg      60
gttgcccttt ttgaagacac caacctgtgt gctatccatg ccaaactgtt aacaattatg      120
ccaaaagaca tccagctagc acgccgata cgtggagaac gtgcttaaga atccactatg      180
atgggaaaca                                190

```

```

<210> SEQ ID NO 66
<211> LENGTH: 206
<212> TYPE: DNA
<213> ORGANISM: Homo sapiens

```

```

<400> SEQUENCE: 66

```

```

gatctgtgaa atgctatctc tcctgaagca atactgttga ccagaaagga cactccatat      60
tgtgaaaccg gcctaatttt tctgactgat atggaacga ttgccaacac atacttctac      120
ttttaataaa acaactttga tgatgtaact tgacctcca gagttatgga aatttgtcc      180
ccatgtaatg aataaattgt atgtat                                206

```

What is claimed is:

1. A method of diagnosing a sterile inflammatory disease in a patient comprising,
 - (a) isolating a granulocyte population from the patient,
 - (b) preparing a gene expression profile of said granulocyte population;
 - (c) comparing the gene expression profile of step (b) to at least one gene expression profile of a granulocyte population from a subject known to have a sterile inflammatory disease or a gene expression profile of a granulocyte population from a subject that does not have a sterile inflammatory disease, to diagnose a sterile inflammatory disease in the patient.
2. The method of claim 1, wherein the sterile inflammatory disease is selected from the group consisting of glomerulonephritis, psoriasis, rheumatoid arthritis, asthma, cardiac and renal reperfusion injury, thrombosis, adult respiratory distress syndrome, periodontal disease and inflammatory bowel disease.
3. The method of claim 1, wherein the sterile inflammatory disease is glomerulonephritis.
4. The method of claim 1, wherein the granulocyte population is a neutrophil population, an eosinophil population, a basophil population, or a combined population of different granulocytic cells.
5. The method of claim 1, wherein the granulocyte population is a neutrophil population.
6. The method of claim 1, wherein the granulocyte population is from peripheral blood.
7. The method of claim 2, wherein the inflammatory bowel disease is Crohn's disease, of ulcerative colitis.
8. A method of diagnosing a sterile inflammatory disease in a patient comprising,
 - (a) preparing a gene expression profile from isolated polymorphonuclear white blood cells from the patient;
 - (b) comparing the gene expression profile of step (a) to at least one gene expression profile of polymorphonuclear white blood cells from a subject known to have a sterile inflammatory disease or a gene expression profile of polymorphonuclear white blood cells from a subject that does not have a sterile inflammatory disease, to diagnose a sterile inflammatory disease in the patient.
9. The method of claim 8, wherein the sterile inflammatory disease is selected from the group consisting of glomerulonephritis, psoriasis, rheumatoid arthritis, asthma, cardiac and renal reperfusion injury, thrombosis, adult respiratory distress syndrome, periodontal disease and inflammatory bowel disease.
10. The method of claim 8, wherein the inflammatory bowel disease is Crohn's disease or ulcerative colitis.
11. The method of claim 8, wherein the polymorphonuclear white blood cells are neutrophils, eosinophils,

basophils, or a combination of different polymorphonuclear white blood cells.

12. The method of claim 8, wherein the polymorphonuclear white blood cells are neutrophils.
13. The method of claim 8, wherein the polymorphonuclear white blood cells are isolated from peripheral blood.
14. The method of claim 9, wherein the sterile inflammatory disease is glomerulonephritis.
15. A method of diagnosing glomerulonephritis in a patient comprising,
 - (a) isolating polymorphonuclear white blood cells from the patient;
 - (b) isolating RNA from the isolated polymorphonuclear white blood cells;
 - (c) preparing a gene expression profile from the isolated RNA;
 - (d) comparing the gene expression profile of step (c) to at least one gene expression profile of polymorphonuclear white blood cells from a subject known to have a sterile inflammatory disease or a gene expression profile of polymorphonuclear white blood cells from a subject that does not have a sterile inflammatory disease, to diagnose glomerulonephritis in the patient.
16. The method of claim 15, wherein the polymorphonuclear white blood cells are neutrophils, eosinophils, basophils, or a combination of different granulocytes.
17. The method of claim 15, wherein the polymorphonuclear white blood cells are neutrophils.
18. The method of claim 15, wherein the polymorphonuclear white blood cells are isolated from peripheral blood of the patient.
19. A method of any one of claims 1, 8, or 15, wherein the expression profile comprises the expression level of at least about 5 genes.
20. The method of claim 19, wherein the expression profile comprises the expression level of at least about 10 genes.
21. The method of claim 19, wherein the expression profile comprises the expression level of at least about 50 genes.
22. The method of claim 19, wherein the expression profile comprises the expression level of at least about 100 genes.
23. The method of claim 19, wherein the expression profile is prepared by hybridization of nucleic acids to nucleic acids immobilized on a solid substrate.
24. The method of claim 23, wherein the solid substrate is selected from the group consisting of nitrocellulose membrane, nylon membrane, silicon wafer, and borosilicate slide.

* * * * *