

(19) **DANMARK**

(10) **DK/EP 4025188 T3**



(12) **Oversættelse af
europæisk patentskrift**

Patent- og
Varemærkestyrelsen

-
- (51) Int.Cl.: **A 61 K 9/00 (2006.01)** **A 61 K 9/10 (2006.01)** **A 61 K 31/519 (2006.01)**
A 61 P 25/18 (2006.01) **A 61 P 25/24 (2006.01)**
- (45) Oversættelsen bekendtgjort den: **2024-03-04**
- (80) Dato for Den Europæiske Patentmyndigheds bekendtgørelse om meddelelse af patentet: **2024-01-10**
- (86) Europæisk ansøgning nr.: **21724652.9**
- (86) Europæisk indleveringsdag: **2021-05-07**
- (87) Den europæiske ansøgnings publiceringsdag: **2022-07-13**
- (86) International ansøgning nr.: **EP2021062147**
- (87) Internationalt publikationsnr.: **WO2022111859**
- (30) Prioritet: **2020-11-30 US 202063119405 P**
- (84) Designerede stater: **AL AT BE BG CH CY CZ DE DK EE ES FI FR GB GR HR HU IE IS IT LI LT LU LV MC MK MT NL NO PL PT RO RS SE SI SK SM TR**
- (73) Patenthaver: **Janssen Pharmaceutica NV, Turnhoutseweg 30, 2340 Beerse, Belgien**
- (72) Opfinder: **GOPAL, Srihari, , Titusville, NJ 08560, USA**
VENKATASUBRAMANIAN, Raja, , Titusville, NJ 08560, USA
T'JOLLYN, Huybrecht, , 2340 Beerse, Belgien
- (74) Fuldmægtig i Danmark: **Plougmann Vingtoft A/S, Strandvejen 70, 2900 Hellerup, Danmark**
- (54) Benævnelse: **DOSERINGSREGIMER ASSOCIERET MED INJICERBARE PALIPERIDONFORMULERINGER MED FORLÆNGET FRIGIVELSE**
- (56) Fremdragne publikationer:
WO-A1-2016/157061
US-A1- 2017 281 629
US-A1- 2019 183 896
US-B2- 10 143 693
Anonymous: "Invega Sustenna Reference ID: 3657038", Invega, 1 November 2014 (2014-11-01), pages 1-56, XP055780705, Retrieved from the Internet: URL:https://www.accessdata.fda.gov/drugsatfda_docs/label/2014/022264s013s014lbl.pdf [retrieved on 2021-03-01]

DESCRIPTION

FIELD OF THE INVENTION

[0001] This invention relates to paliperidone palmitate for use in a method of treating psychosis, schizophrenia, schizoaffective disorder, schizophreniform disorder, or bipolar disorder, the method comprising administering paliperidone palmitate to a patient in need thereof who has been administered a first dose of a first paliperidone palmitate extended-release injectable suspension having a six month dosing interval ("PP6M"), as defined in the appended claims.

BACKGROUND OF THE INVENTION

[0002] Antipsychotic medications are the mainstay in the treatment of schizophrenia, schizoaffective disorder, and schizophreniform disorders. Antipsychotics were first introduced in the mid-1950s. These typical or first generational drugs are usually effective in controlling the positive symptoms of schizophrenia but are less effective in moderating the negative symptoms or the cognitive impairment associated with the disease. Atypical antipsychotics or second generation drugs, typified by risperidone and olanzapine, were developed in the 1990s, and are generally characterized by effectiveness against both the positive and negative symptoms associated with schizophrenia.

[0003] Paliperidone palmitate is the palmitate ester of paliperidone (9-hydroxy-risperidone), a monoaminergic antagonist that exhibits the characteristic dopamine D₂ and serotonin (5-hydroxytryptamine type 2A) antagonism of the second generation, atypical antipsychotic drugs. Paliperidone (9-OH risperidone) is the major active metabolite of risperidone. Extended release (ER) osmotic controlled release oral delivery (OROS) paliperidone, as a tablet formulation, is marketed in the United States (U.S.) for the treatment of schizophrenia and maintenance of effect.

[0004] Paliperidone palmitate has been developed as a long-acting, intramuscular (i.m.), injectable aqueous nanosuspension for the treatment of schizophrenia and other related diseases that are normally treated with antipsychotic medications. Because of extreme low water solubility, paliperidone esters such as paliperidone palmitate dissolve slowly after an intramuscular injection before being hydrolyzed to paliperidone and made available in the systemic circulation.

[0005] Many patients with mental illnesses achieve symptom stability with available oral antipsychotic medications; however, it is estimated that up to 75% have difficulty adhering to a daily oral treatment regimen, i.e. adherence problems. Problems with adherence often result in worsening of symptoms, suboptimal treatment response, frequent relapses and

rehospitalizations, and an inability to benefit from rehabilitative and psychosocial therapies. Once monthly Paliperidone palmitate injection has been developed to provide sustained plasma concentrations of paliperidone, which may greatly enhance compliance with dosing. Paliperidone palmitate formulated as an aqueous nanosuspension is described in U.S. Pat. Nos. 6,077,843 and 6,555,544. In addition, dosing regimens of paliperidone palmitate for treating patients is disclosed in U.S. Patent Nos. 9,439,906 and 10,143,693.

[0006] Paliperidone palmitate is an atypical antipsychotic drug administered by intramuscular injection. The original formulation of paliperidone palmitate was a once-monthly antipsychotic and was approved for the treatment of schizophrenia in adults in numerous countries. The acute and sustained efficacy and tolerability profile of once-monthly paliperidone palmitate has been demonstrated in clinical studies totaling more than 3800 patients. Continued treatment with once-monthly paliperidone palmitate in patients who initially responded to it for acute worsening of symptoms resulted in a nearly 4-fold reduction in relapse risk compared with patients randomized to placebo. A later developed three-month formulation offers a substantially longer dosing interval: injections are administered once every three months. This extended dosing interval offers the prospect of fewer opportunities for nonadherence than previously available long acting injectable formulations, thus reducing relapse risk as a result of subtherapeutic plasma concentration and its associated negative consequences in patients with schizophrenia.

[0007] Paliperidone is currently available for therapeutic use in 3 formulations: an oral extended-release formulation (INVEGA[®] Extended Release [ER] tablets; also termed INVEGA[®] prolonged-release [PR] tablets), and two long-acting injectable (LAI) formulations (paliperidone palmitate one-month injection [INVEGA SUSTENNA[®] or XEPLION[®]] and paliperidone palmitate three-month injection [INVEGA TRINZA[®] or TREVICTA[®]]). As disclosed herein, another paliperidone palmitate product intended for administration once every six months (paliperidone palmitate six-month injection), with a view to further improving adherence and convenience, is being developed.

[0008] Patients who do not regularly take their medications can suffer many consequences, most notably schizophrenia relapse. For oral antipsychotics, medication gaps of as little as one day can double the risk for re-hospitalization. This typically results in worsening of psychiatric comorbidities, loss of employment, interruption of education and impairment of family relationships. The biological consequences include loss of synaptic plasticity of neurons, especially in the frontal lobes. Functionally schizophrenia relapse has been linked to pruning at the level of synaptic neuronal junctions. Overall, this can be radiologically measured by widespread shrinkage of the grey matter of the brain, with accompanying enlargement of the cerebral ventricles. These changes are visible on CT/MRI scanning of the brain. With each successive relapse, further progressive changes to the brain are typically observed. Currently there is no known cure for schizophrenia, and the only proven method to treat the disease is with long-term administration of antipsychotic medications along with social and behavioral interventions. The strongest predictor of schizophrenia relapse is adherence to antipsychotic

medications.

[0009] A paliperidone palmitate product that is intended to be given once every six months presents a challenge in terms of a patient remembering to come in for treatment at exactly the six-month time point. This is further compounded by the fact that the length of a month varies between 28-31 days. Because an injection is intended to be given by a health care professional, and not self-administered, allowing patients to have flexibility to schedule their visit to the clinic and receive their injection is an important consideration. Most other antipsychotic regimens (oral and LAI) are typically given over a one-month cycle, and patients return to a clinic to either get a refill of their prescription or an injection. A six-month dosing interval presents a unique challenge to ensure compliance.

[0010] Patients also at times miss their doses of medication. Consequently, there is a need to re-initiate a dosing regimen for patients who miss their regularly scheduled dose of medication.

[0011] Moreover, weight gain is a very common phenomenon in the treatment of patients requiring antipsychotic medication. During long-term treatment with antipsychotic drugs in patients with schizophrenia or schizoaffective or any other psychotic disorder, obesity and other cardiovascular risk factors increase and mostly negatively impact patients long-term morbidity and even mortality. Patients with severe mental disorders also face stigmatization and a reduced quality of life due to treatment side-effects like weight gain, especially young patients in early stages of their illness. Avoiding or stabilizing weight gain can help those patients maintain their social life, reduce stigma, and increase quality-of-life. Any potential for a decrease of body weight or a stabilization of current weight would be a benefit for patients treated with risperidone or paliperidone who are in need of long-term symptom protection.

[0012] US 2017/281629, granted as US10143693B2, relates to a method for treating patients who have missed a treatment of 3-month paliperidone palmitate extended-release injectable suspension formulation. US 2019/183896 relates to a process for preparing micronized paliperidone esters. WO 2016/157061 relates to an aseptic wet milling process for preparing a pharmaceutical composition comprising micronized paliperidone palmitate by using two types of milling beads. Anonymous: "Invega Sustenna Reference ID: 3657038", Invega, 1 November 2014 (2014-11-01), pages 1-56, XP055780705, Retrieved from the Internet: URL: https://www.accessdata.fda.gov/drugsatfda_docs/label/2014/022264s013s014lbl.pdf retrieved on 2021-03-01, relates to the approved FDA product label for INVEGA® SUSTENNA®.

SUMMARY OF THE INVENTION

[0013] The invention is defined in the appended claims and provides re-initiation dosing regimens for patients who miss their regularly scheduled dose of medication, with the regimen depending on the time elapsed from the patient's last dose. For example, the invention provides paliperidone palmitate for use in a method of treating psychosis, schizophrenia,

schizoaffective disorder, schizophreniform disorder, or bipolar disorder, the method comprising administering paliperidone palmitate to a patient in need thereof who has been administered a first dose of a first paliperidone palmitate extended-release injectable suspension having a six month dosing interval ("PP6M") (first suspension), comprising administering in a deltoid muscle of the patient a re-initiation loading dose of a second paliperidone palmitate extended-release injectable suspension having a one month dosing interval ("PP1M") (second suspension) at a time that is more than six months and three weeks after administration of the first dose of the first suspension but less than eight months after administration of said first dose of the first suspension; and administering in a deltoid or gluteal muscle of the patient a maintenance dose of the first suspension at a time that is one month (± 7 days) after administering the re-initiation loading dose of the second suspension, wherein there are no intervening doses of paliperidone palmitate between the first dose and the re-initiation loading dose, wherein the PP6M (first suspension) comprises about 312 mg/mL of paliperidone palmitate, wherein the PP1M (second suspension) comprises about 156 mg/mL of paliperidone palmitate, wherein the paliperidone palmitate extended-release injectable suspensions are aqueous compositions further comprising a suspending agent, a buffer, and optionally one or more of a preservative and an isotonicizing agent, and wherein either (i) the first dose of the first suspension comprises about 1092 mg of paliperidone palmitate; the re-initiation loading dose of the second suspension comprises about 156 mg of paliperidone palmitate; and the maintenance dose of the first suspension comprises about 1092 mg of paliperidone palmitate, or (ii) the first dose of the first suspension comprises about 1560 mg of paliperidone palmitate; the re-initiation loading dose of the second suspension comprises about 234 mg of paliperidone palmitate; and the maintenance dose of the first suspension comprises about 1560 mg of paliperidone palmitate.

[0014] The invention also provides paliperidone palmitate for use in a method of treating psychosis, schizophrenia, schizoaffective disorder, schizophreniform disorder, or bipolar disorder, the method comprising administering paliperidone palmitate to a patient in need thereof who has been administered a first dose of a first paliperidone palmitate extended-release injectable suspension having a six month dosing interval ("PP6M") (first suspension) wherein such administration involves administering to a deltoid muscle of the patient a first re-initiation loading dose of 156 mg paliperidone palmitate of a second paliperidone palmitate extended-release injectable suspension having a one month dosing interval ("PP1M") (second suspension) at a time that is from eight months up to and including eleven months after administration of the first dose of the first suspension; administering in a deltoid muscle of the patient a second re-initiation loading dose of 156 mg paliperidone palmitate of the second suspension on day 8 (± 4 days) after administering the first re-initiation loading dose of the second suspension; and administering in a deltoid or gluteal muscle of the patient of a maintenance dose of the first suspension one month (± 7 days) after administering the second re-initiation loading dose of the second suspension, wherein there are no intervening doses of paliperidone palmitate between the first dose and the first re-initiation loading dose, wherein the PP6M (first suspension) comprises about 312 mg/mL of paliperidone palmitate, wherein the PP1M (second suspension) comprises about 156 mg/mL of paliperidone palmitate, wherein the paliperidone palmitate extended-release injectable suspensions are aqueous compositions further comprising a suspending agent, a buffer, and optionally one or more of a preservative

and an isotonicizing agent, and wherein either (i) the first dose of the first suspension comprises about 1092 mg paliperidone palmitate and the maintenance dose of the first suspension comprises about 1092 mg paliperidone palmitate, or (ii) the first dose of the first suspension comprises about 1560 mg paliperidone palmitate and the maintenance dose of the first suspension comprises about 1560 mg paliperidone palmitate.

[0015] The invention also provides paliperidone palmitate for use in a method of treating psychosis, schizophrenia, schizoaffective disorder, schizophreniform disorder, or bipolar disorder, the method comprising administering paliperidone palmitate to a patient in need thereof who has been administered a first dose of a first paliperidone palmitate extended-release injectable suspension having a six month dosing interval ("PP6M") (first suspension), wherein such administration involves (1) administering in a deltoid muscle of the patient a first re-initiation loading dose of 234 mg of paliperidone palmitate of a second paliperidone palmitate extended-release injectable suspension having a one month dosing interval ("PP1M") (second suspension) at a time that is more than eleven months after administration of the first dose of the first suspension; (2) administering in a deltoid muscle of the patient a second re-initiation loading dose of 156 mg of paliperidone palmitate of the second suspension on day 8 (± 4 days) after administering the first re-initiation loading dose of the second suspension; (3) administering in a deltoid or gluteal muscle of the patient a first re-initiation maintenance dose of 39 mg to about 234 mg of paliperidone palmitate of the second suspension one month (± 7 days) after administering the second re-initiation loading dose; (4) administering in a deltoid or gluteal muscle of the patient a second re-initiation maintenance dose of from about 39 mg to about 234 mg of paliperidone palmitate of the second suspension one month (± 7 days) after administering the first re-initiation maintenance dose of second suspension; (5) administering in a deltoid or gluteal muscle of the patient a third re-initiation maintenance dose of from about 39 mg to about 234 mg of paliperidone palmitate of the second suspension one month (± 7 days) after administering the second re-initiation maintenance dose of the second suspension; and (6) administering in a deltoid or gluteal muscle of the patient a maintenance dose of the first suspension one month (± 7 days) after administering the third re-initiation maintenance dose of the second suspension, wherein there are no intervening doses of paliperidone palmitate between the first dose and the first re-initiation loading dose, wherein the PP6M (first suspension) comprises about 312 mg/mL of paliperidone palmitate, wherein the PP1M (second suspension) comprises about 156 mg/mL of paliperidone palmitate, wherein the paliperidone palmitate extended-release injectable suspensions are aqueous compositions further comprising a suspending agent, a buffer, and optionally one or more of a preservative and an isotonicizing agent, and wherein either (i) the first dose of the first suspension comprises about 1092 mg paliperidone palmitate and the maintenance dose of the first suspension comprises about 1092 mg paliperidone palmitate, or (ii) the first dose of the first suspension comprises about 1560 mg paliperidone palmitate and the maintenance dose of the first suspension comprises about 1560 mg paliperidone palmitate. Additional re-initiation maintenance doses may be administered before the maintenance dose of the first suspension (e.g. a fourth re-initiation maintenance dose, fifth re-initiation maintenance dose, etc.). In certain embodiments, the re-initiation maintenance doses of paliperidone palmitate are from about 156 to about 234 mg.

BRIEF DESCRIPTION OF THE DRAWINGS**[0016]**

FIG. 1 depicts a flow chart of a double-blind, randomized, active-controlled, parallel-group study of paliperidone palmitate six-month formulation.

FIG. 2 depicts a Kaplan-Meier plot of time to relapse during the double-blind phase up to month 12.

FIG. 3 depicts a Forest plot of estimated percentage (95% CI) of subjects that remained relapse free at month 12.

FIG. 4 depicts median plasma concentration time profiles of paliperidone after administration of PP3M (350 mg eq. or 525 mg eq.) and PP6M (700 mg eq. or 1000 mg eq.) in a double-blind study.

FIG. 5 depicts a comparison of PK plasma concentration and clinical efficacy (median time to relapse) across paliperidone formulations.

FIG. 6 depicts missed dose simulations for when > 6 months and 3 weeks and up to 8 months have elapsed since the last steady-state 1000 mg eq. PP6M injection (7 months, and 7.5 months after the last PP6M dose).

FIG. 7 depicts missed dose simulations when between 8 months up to and including 11 months have elapsed since the last 1000 mg eq. PP6M injection (8, 10 and 11 months after the last PP6M dose).

FIG. 8 depicts missed dose simulations for when > 11 months have elapsed since the last 1000 mg eq. PP6M injection (12, 15 and 18 months after the last PP6M dose).

DETAILED DESCRIPTION

[0017] The presently disclosed inventive subject matter may be understood more readily by reference to the following detailed description taken in connection with the accompanying examples, which form a part of this disclosure. It is to be understood that these inventions are not limited to the specific formulations, methods, or parameters described and/or shown herein, and that the terminology used herein is for the purpose of describing particular embodiments by way of example only and is not intended to be limiting of the claimed inventions, which is defined in the appended claims.

[0018] When a value is expressed as an approximation by use of the descriptor "about" or

"substantially" it will be understood that the particular value forms another embodiment. In general, use of the term "about" or "substantially" indicates approximations that can vary depending on the desired properties sought to be obtained by the disclosed subject matter and is to be interpreted in the specific context in which it is used, based on its function.

[0019] It is to be appreciated that certain features of the invention which are, for clarity, described herein in the context of separate embodiments, may also be provided in combination in a single embodiment. That is, unless obviously incompatible or excluded, each individual embodiment is deemed to be combinable with any other embodiments and such a combination is considered to be another embodiment. Conversely, various features of the invention that are, for brevity, described in the context of a single embodiment, may also be provided separately or in any sub-combination.

[0020] Where present, all ranges are inclusive and combinable. For example, when a range of "1 to 5" is recited, the recited range should be construed as optionally including ranges "1 to 4", "1 to 3", "1-2", "1-2 & 4-5", "1-3 & 5", and the like. In addition, when a list of alternatives is positively provided, such a listing can also include embodiments where any of the alternatives may be excluded. For example, when a range of "1 to 5" is described, such a description can support situations whereby any of 1, 2, 3, 4, or 5 are excluded; thus, a recitation of "1 to 5" may support "1 and 3-5, but not 2", or simply "wherein 2 is not included."

[0021] As used herein, "PP1M" refers to a paliperidone palmitate extended-release injectable suspension or other type of formulation having an amount of paliperidone palmitate suitable for a dosing interval of about one-month. A commercially available example includes INVEGA SUSTENNA[®] or XEPLION[®]. See also U.S. Patent No. 9,439,906.

[0022] As used herein, "PP3M" refers to a paliperidone palmitate extended-release injectable suspension or other type of formulation having an amount of paliperidone palmitate suitable for a dosing interval of about three-months. A commercially available example includes INVEGA TRINZA[®] or TREVICTA[®]. See also U.S. Patent No. 10,143,693.

[0023] As used herein, "PP6M" refers to a paliperidone palmitate extended-release injectable suspension or other type of formulation having an amount of paliperidone palmitate suitable for a dosing interval of about six-months.

[0024] Paliperidone is effective for the treatment of psychosis and has been used to treat schizophrenia and schizoaffective disorders. Accordingly, PP6M is suitable for the treatment of psychotic disorders including but not limited to schizophrenia and/or schizoaffective disorder or bipolar disorder.

[0025] PP6M is typically administered to patients who have been adequately treated with PP1M (e.g. INVEGA SUSTENNA[®]) for several months, and, in certain embodiments, for at least four months, with PP1M doses of about 156 mg or about 234 mg paliperidone palmitate.

It is further preferred that the last two doses of PP1M are at the same dosage strength before starting PP6M. Alternatively, PP6M is administered to patients who have been adequately treated with PP3M (e.g. INVEGA TRINZA®) for at least one three-month cycle, with PP3M doses of about 546 mg or about 819 mg paliperidone palmitate.

[0026] PP6M will typically be provided with a dose in the range of about 1092 mg or about 1560 mg of paliperidone palmitate to provide a sustained therapeutic concentration of paliperidone over the six-month dosing interval. Preferably, the PP6M is provided in dose strengths of about 1092 mg or about 1560 mg paliperidone palmitate. The drug product hydrolyzes to the active moiety, paliperidone, resulting in dose strengths of about 700 mg eq. or 1000 mg eq. of paliperidone, respectively.

[0027] PP6M is preferably provided in a prefilled syringe (cyclic-olefin-copolymer) prefilled with either 700 mg eq. (3.5 mL) or 1000 mg eq. (5.0 mL) paliperidone (as 1092 mg or 1560 mg paliperidone palmitate, respectively) with a plunger stopper, a plunger rod, and tip cap (bromobutyl rubber), a backstop, and a needle, preferably a thin walled 20 gauge (G), 1½-inch safety needle.

[0028] PP6M is intended for intramuscular use. It is not recommended to administer by any other route. Care should be taken to avoid inadvertent injection into a blood vessel. Doses are preferably administered in a single injection; for example, divided injections could change the release profile. It is otherwise preferred that injections be administered slowly, deep into the muscle of the patient, in particular, the deltoid or gluteal muscle. Typically, PP6M is administered to the gluteal muscle given the volume of the injection.

Intramuscular Injection

[0029] Typically, regardless of the patient's weight, PP6M is administered intramuscularly using a thin walled syringe, for example, a 20 gauge (G), 1½-inch needle in the deltoid muscle or the gluteal muscle. To the extent administered to the deltoid muscle, paliperidone palmitate is typically administered into the center of the deltoid muscle, preferably alternating between the two deltoid muscles per single injection (i.e. the opposite deltoid muscle is used at the next scheduled dosing interval). For PP6M, gluteal intramuscular administration is preferred. For example, PP6M may be administered into the upper-outer quadrant of the gluteal muscle. It is also preferred that gluteal injections should be alternated between the two gluteal muscles per single injection (i.e. the opposite gluteal muscle is used at the next scheduled dosing interval).

Incomplete Administration

[0030] PP6M is typically a highly concentrated product. As a result, an important consideration is to ensure complete suspension/resuspension of the product before administration. To avoid

an incomplete administration, the syringe is shaken and/or mechanically agitated to obtain a uniform dispersion of the suspension. For example, the syringe is preferably shaken fast with the syringe tip cap pointing up for at least 15 seconds. A brief rest may be taken, and then the syringe may be, and preferably is, shaken again for another 15 seconds. The injection is then preferably done immediately or within 5 minutes of the last shaking to ensure resuspension and that the needle does not get clogged during injection.

[0031] Due to the slow release characteristics of PP6M, the product is not intended to be used in patients who are immediately transitioning from oral to LAI antipsychotic therapy. Rather, PP6M is intended to be used in patients who are adequately treated with either PP1M or PP3M at the time of initiation of PP6M. The determination of adequately treated is typically up to the judgment of the prescribing clinician. Typically, PP6M dosing is initiated: A) one month after being adequately treated with PP1M (e.g. INVEGA SUSTENNA[®]) for at least four months; or B) three months after a PP3M (e.g. INVEGA TRINZA[®]) dose has been established as adequate treatment. PP6M may be administered one month (\pm 7 days) after a last PP1M injection, or three months (\pm 14 days) after a last PP3M injection.

[0032] Following the initial PP6M injection, PP6M should be administered every six months. If needed, dose adjustment can be made every six months in increments within the range of 1092 mg to 1560 mg paliperidone palmitate based on individual patient tolerability and/or efficacy. Typically, the dosage is adjusted to about 1092 mg or to about 1560 mg paliperidone palmitate. Due to the long-acting nature of PP6M, the patient's response to an adjusted dose may not be apparent for several months.

Dosing Window (not within the scope of the appended claims)

[0033] As noted herein, nonadherence is a major issue in the treatment of psychiatric patients, especially those with schizophrenia, who often abruptly discontinue medication without consulting their practitioner or caregiver. Lack of adherence has been identified as the strongest predictor of relapse, which typically results in worsening of psychiatric comorbidities, loss of employment, interruption of education and impairment of family relationships. For oral antipsychotics, medication gaps of as little as one day can double the risk for re-hospitalization. Long acting injectable (LAI) antipsychotics were developed to address this problem and to ensure timely interventions for non-adherent patients to prevent relapse and hospitalization.

[0034] The commonly encountered difficulty in clinical practice, however, is that subjects need to return to the clinic on a specific date after receiving their previous maintenance injection of a LAI antipsychotic. Having a window in which injections could be given would give greater flexibility to prescribers, patients, and caregivers. This window will often be prescribed by a medical professional and/or set by a regulatory agency.

[0035] Previously, a dosing window of \pm 1 week around the target injection date (scheduled

injection date based on dosing interval) was established for PP1M. For PP3M, this window was expanded to ± 2 weeks around the target injection date. It has now been found that a dosing window of up to 2 weeks earlier and up to 3 weeks after the target injection date for PP6M may be used, offering further dosing flexibility.

[0036] Dosing recommendations have historically been aimed at paliperidone plasma concentrations above a threshold of 7.5 ng/mL. This threshold has been associated with a central Dopamine type 2 (D2) receptor occupancy of 60% while receptor occupancy in the range of 60%-80% is considered necessary for a satisfactory antipsychotic response. As reflected in the example section (see Example 7), simulations were conducted to evaluate the relationship between median time to relapse and the point at which the median paliperidone concentration goes under 7.5 ng/mL. An apparent delay lasting from several weeks to several months was observed between the time point when median plasma paliperidone concentration decreased to 7.5 ng/mL and the median time to relapse, i.e., the time point when half of the subjects had experienced relapse, while the other half of the subjects either relapsed later or did not relapse during the study. Thus, it appears that the therapeutic effect is more prolonged than the expected effect based on the 7.5 ng/mL threshold, and the relapse protection window may be extended farther in the positive direction.

[0037] In one embodiment, a dosing window of up to 2 weeks earlier and up to 3 weeks after the target injection date for PP6M (i.e. the scheduled six-month time point) is used. Accordingly, the disclosure includes methods for administering paliperidone palmitate to a patient in need thereof who has been administered a first dose of a paliperidone palmitate extended-release injectable suspension, comprising administering a second dose of the paliperidone palmitate extended-release injectable suspension to a deltoid or gluteal muscle, preferably the gluteal muscle, of the patient up to two weeks before or three weeks after a time that is six months after administration of the first dose, without an intervening dose of paliperidone palmitate between the first dose and the second dose. It should be recognized that the first dose and the second dose are doses within the sequence of the described methods, but do not necessarily refer to the very first (initial) or second dose administered to the patient.

[0038] Unless otherwise indicated, as used herein, a "month" refers to a Gregorian calendar month and may vary from as little as 28 days (e.g., February) to 31 days (e.g., October), e.g., 28, 29, 30, or 31 days. The six-month time point reflects six consecutive calendar months. As indicated herein, certain testing reflected in the examples, including simulations, were based on 30 days being used for a month. A "week" refers to seven days.

[0039] In some embodiments, other dosing windows may be considered. For example, a dosing window of up to one week earlier and up to two weeks after, or up to one week earlier and up to three weeks after, or up to two weeks earlier and up to two weeks after, the target injection date for PP6M. In still other embodiments, the second dose is administered up to four weeks, or up to five weeks after a time that is six months after administration of the first dose as part of a dosing window. Any combination of these time periods before and after a time that

is six months after administration of the first dose may be utilized. In certain embodiments, the dosing window is applied to patients that have reached a steady-state paliperidone plasma concentration.

[0040] The first dose and second dose, independently, are typically from about 1000 mg to about 1600 mg of paliperidone palmitate. In particular, the first dose and second dose, independently, are about 1092 mg or about 1560 mg paliperidone palmitate. In other embodiments, the first dose and the second dose are each about 1092 mg paliperidone palmitate. In another embodiment, the first dose and second dose are each about 1560 mg paliperidone palmitate.

[0041] Typically, the plasma concentration of paliperidone in the patient is about 5 to about 50 ng/mL at the time of the second dose, or about 10 to about 40 ng/mL at the time of the second dose. For example, when the first dose is 1092 mg paliperidone palmitate, the plasma concentration of paliperidone in the patient is about 5 to about 30 ng/mL, or about 10 to about 25 ng/mL, at the time of the second dose. When the first dose is 1560 mg paliperidone palmitate, the plasma concentration of paliperidone in the patient is about 9 to about 40 ng/mL, or about 20 to about 30 ng/mL, at the time of the second dose. In this context, "at the time of the second dose" refers to concentration levels immediately preceding the second dose, typically representing C_{trough} values.

[0042] In other aspects, the plasma concentration of paliperidone in the patient achieves a peak of about 10 to about 150 ng/mL after administration of the second dose, or about 35 ng/mL to about 125 ng/mL after administration of the second dose. For example, when the first dose is 1092 mg paliperidone palmitate, the plasma concentration of paliperidone in the patient achieves a peak of about 10 to about 125 ng/mL, or about 50 to about 90 ng/mL, after administration of the second dose. When the first dose is 1560 mg paliperidone palmitate, the plasma concentration of paliperidone in the patient achieves a peak of about 35 to about 145 ng/mL, or about 70 to about 110 ng/mL, after administration of the second dose.

[0043] In certain embodiments, PP3M and PP6M can have the same formulation. In such an embodiment, the pharmacokinetic properties of PP6M will be similar to PP3M, but such a PP6M would be expected to have higher peaks and lower troughs given the higher amount of drug and longer frequency of administration. As shown in Example 6, the absolute drug plasma concentrations were lower for PP6M at its target interval vs. PP3M at its target interval. Given that PP3M had established a dosing window of ± 2 weeks around the target injection date, expanding the dosing window in the positive direction for a formulation that results in lower drug plasma concentrations at the target interval point would not have been suggested. But, as reflected herein, it was discovered that the therapeutic effect is more prolonged than the expected effect based on pharmacokinetic data, thus allowing the dosing window to extend farther in the positive direction.

Missed Doses

[0044] Patients who receive LAI antipsychotics routinely return to their health care provider to receive injections of their medication. The timing of their dose is typically carefully prescribed. As noted herein, for any given antipsychotic an optimal dosing cycle is recommended, along with a dosing window (\pm) in which they can receive their medication without any untoward side effects or loss of efficacy. In the present disclosure, following an initial dose of PP6M, PP6M should be administered every six months. Missed doses of PP6M should be avoided, although injections given within the prescribed dosing window would not be considered a missed dose. If needed, dose adjustment can be made every six months between the dose levels of 1092 mg to 1560 mg paliperidone palmitate based on individual patient tolerability and/or efficacy.

[0045] However, despite this, it is a frequent occurrence for schizophrenia patients to become noncompliant at some point during their illness. Therefore, based on population pharmacokinetic simulations, guidelines are provided in the event of missed doses of PP6M beyond the dosing-window.

[0046] The invention, which is defined in the appended claims, provides a mechanism by which patients can resume treatment with PP6M in case they become fully or partially non-adherent. Since dosing of PP6M is dependent on a patient first being stabilized on PP1M/PP3M, this would reduce the necessity of patients having to start de-novo. In addition, because it was discovered that the therapeutic effect is more prolonged than the expected effect based on pharmacokinetic data, patients that had at least one PP6M injection are expected to be relapse-free for a longer period of time. This provides a positive effect of PP6M on preventing relapse, even in situations of non-adherence.

[0047] The invention, which is defined in the appended claims, provides re-initiation dosing regimens for patients who miss their regularly scheduled dose of medication, i.e., are outside the prescribed dosing window, with the regimen depending on the time elapsed from the patient's last dose. In some aspects, the missed dose is over six months and three weeks, but less than eight months, after the last injection.

[0048] For example, to the extent the dosing window is up to 2 weeks earlier and up to 3 weeks after the target injection date, the invention provides paliperidone palmitate for use in a method of treating psychosis, schizophrenia, schizoaffective disorder, schizophreniform disorder, or bipolar disorder, the method comprising administering paliperidone palmitate to a patient in need thereof who has been administered a first dose of a first paliperidone palmitate extended-release injectable suspension having a six month dosing interval ("PP6M") (first suspension), comprising administering in a deltoid muscle of the patient a re-initiation loading dose of a second paliperidone palmitate extended-release injectable suspension having a one month dosing interval ("PP1M") (second suspension) at a time that is more than six months and three weeks after administration of the first dose of the first suspension but less than eight months after administration of said first dose of the first suspension; and administering in a deltoid or gluteal muscle of the patient a maintenance dose of the first suspension at a time that is one month (\pm 7 days) after administering the re-initiation loading dose of the second

suspension, wherein there are no intervening doses of paliperidone palmitate between the first dose and the re-initiation loading dose, wherein the PP6M (first suspension) comprises about 312 mg/mL of paliperidone palmitate, wherein the PP1M (second suspension) comprises about 156 mg/mL of paliperidone palmitate, wherein the paliperidone palmitate extended-release injectable suspensions are aqueous compositions further comprising a suspending agent, a buffer, and optionally one or more of a preservative and an isotonicizing agent, and wherein either (i) the first dose of the first suspension comprises about 1092 mg of paliperidone palmitate; the re-initiation loading dose of the second suspension comprises about 156 mg of paliperidone palmitate; and the maintenance dose of the first suspension comprises about 1092 mg of paliperidone palmitate, or (ii) the first dose of the first suspension comprises about 1560 mg of paliperidone palmitate; the re-initiation loading dose of the second suspension comprises about 234 mg of paliperidone palmitate; and the maintenance dose of the first suspension comprises about 1560 mg of paliperidone palmitate. In one embodiment, the re-initiation loading dose of the second suspension and the maintenance dose of the first suspension are selected based on the first dose of the first suspension as shown below in Table 1, with the administration of the first suspension preferably in the gluteal muscle of the patient:

Table 1

First dose of first suspension	Re-initiation loading dose of second suspension	Maintenance dose of first suspension
1092 mg	156 mg	1092 mg
1560 mg	234 mg	1560 mg

[0049] To the extent a different dosing window is prescribed, the same re-initiation dosing regimen noted above may be implemented but adjusted based on the outer dosing window parameter. For example, if the dosing window was up to 1 week earlier and up to 2 weeks after the target injection date, the re-initiation loading dose of the second suspension would be administered at a time that is more than six months and two weeks after administration of the first dose of the first suspension but less than seven to nine months, e.g. less than eight months, after administration of said first dose of the first suspension.

[0050] Other re-initiation regimens are based on a missed dose of seven to nine months and up to and including ten to fourteen months after the last injection. For example, the invention provides paliperidone palmitate for use in a method of treating psychosis, schizophrenia, schizoaffective disorder, schizophreniform disorder, or bipolar disorder, the method comprising administering paliperidone palmitate to a patient in need thereof who has been administered a first dose of a first paliperidone palmitate extended-release injectable suspension having a six month dosing interval ("PP6M") (first suspension), comprising administering to a deltoid muscle of the patient a first re-initiation loading dose of 156 mg paliperidone palmitate of a second paliperidone palmitate extended-release injectable suspension having a one month dosing interval ("PP1M") (second suspension) at a time that is from eight months up to and including eleven months after administration of the first dose of the first suspension; administering in a

deltoid muscle of the patient a second re-initiation loading dose of 156 mg paliperidone palmitate of the second suspension on day 8 (\pm 4 days) after administering the first re-initiation loading dose of the second suspension; and administering in a deltoid or gluteal muscle of the patient a maintenance dose of the first suspension one month (\pm 7 days) after administering the second re-initiation loading dose of the second suspension, wherein there are no intervening doses of paliperidone palmitate between the first dose and the first re-initiation loading dose, wherein the PP6M (first suspension) comprises about 312 mg/mL of paliperidone palmitate, wherein the PP1M (second suspension) comprises about 156 mg/mL of paliperidone palmitate, wherein the paliperidone palmitate extended-release injectable suspensions are aqueous compositions further comprising a suspending agent, a buffer, and optionally one or more of a preservative and an isotonicizing agent, and wherein either (i) the first dose of the first suspension comprises about 1092 mg paliperidone palmitate and the maintenance dose of the first suspension comprises about 1092 mg paliperidone palmitate, or (ii) the first dose of the first suspension comprises about 1560 mg paliperidone palmitate and the maintenance dose of the first suspension comprises about 1560 mg paliperidone palmitate. In one embodiment, the first dose of the first suspension is about 1092 mg paliperidone palmitate and the maintenance dose of the first suspension is about 1092 mg paliperidone palmitate. In another embodiment, the first dose of the first suspension is about 1560 mg paliperidone palmitate and the maintenance dose of the first suspension is about 1560 mg paliperidone palmitate. In preferred embodiments, the administration of the first suspension is in the gluteal muscle of the patient.

[0051] Other re-initiation regimens are based on a missed dose of more than ten to fourteen months after the last injection. For example, the invention provides paliperidone palmitate for use in a method of treating psychosis, schizophrenia, schizoaffective disorder, schizophreniform disorder, or bipolar disorder, the method comprising administering paliperidone palmitate to a patient in need thereof who has been administered a first dose of a first paliperidone palmitate extended-release injectable suspension having a six month dosing interval ("PP6M") (first suspension), comprising (1) administering in a deltoid muscle of the patient a first re-initiation loading dose of 234 mg paliperidone palmitate of a second paliperidone palmitate extended-release injectable suspension having a one month dosing interval ("PP1M") (second suspension) at a time that is more than eleven months after administration of the first dose of the first suspension; (2) administering in a deltoid muscle of the patient a second re-initiation loading dose of 156 mg paliperidone palmitate of the second suspension on day 8 (\pm 4 days) after administering the first re-initiation loading dose of the second suspension; (3) administering in a deltoid or gluteal muscle of the patient a first re-initiation maintenance dose of 39 mg to about 234 mg paliperidone palmitate of the second suspension one month (\pm 7 days) after administering the second re-initiation loading dose; (4) administering in a deltoid or gluteal muscle of the patient a second re-initiation maintenance dose of from about 39 mg to about 234 mg paliperidone palmitate of the second suspension one month (\pm 7 days) after administering the first re-initiation maintenance dose of the second suspension; (5) administering in a deltoid or gluteal muscle of the patient a third re-initiation maintenance dose of from about 39 mg to about 234 mg paliperidone palmitate of the second suspension one month (\pm 7 days) after administering the second re-initiation maintenance dose of the second suspension; and (6) administering in a deltoid or gluteal muscle of the patient a

maintenance dose of the first suspension one month (± 7 days) after administering the third re-initiation maintenance dose of the second suspension, wherein there are no intervening doses of paliperidone palmitate between the first dose and the first re-initiation loading dose, wherein the PP6M (first suspension) comprises about 312 mg/mL of paliperidone palmitate, wherein the PP1M (second suspension) comprises about 156 mg/mL of paliperidone palmitate, wherein the paliperidone palmitate extended-release injectable suspensions are aqueous compositions further comprising a suspending agent, a buffer, and optionally one or more of a preservative and an isotonicizing agent, and wherein either (i) the first dose of the first suspension comprises about 1092 mg paliperidone palmitate and the maintenance dose of the first suspension comprises about 1092 mg paliperidone palmitate, or (ii) the first dose of the first suspension comprises about 1560 mg paliperidone palmitate and the maintenance dose of the first suspension comprises about 1560 mg paliperidone palmitate. Preferably, the first suspension is administered in the gluteal muscle. In one embodiment, the first dose of the first suspension is about 1092 mg paliperidone palmitate and the maintenance dose of the first suspension is about 1092 mg paliperidone palmitate. In another embodiment, the first dose of the first suspension is about 1560 mg paliperidone palmitate and the maintenance dose of the first suspension is about 1560 mg paliperidone palmitate. In other embodiments, the second and third re-initiation maintenance doses of second suspension are the same. Additional re-initiation maintenance doses may be administered in one-month (± 7 days) intervals before the maintenance dose of the first suspension (e.g. a fourth re-initiation maintenance dose, a fifth re-initiation maintenance dose, etc.). In certain embodiments, the re-initiation maintenance doses of paliperidone palmitate are from about 156 to about 234 mg. With respect to any of the re-initiation regimens, following the maintenance dose of the first suspension, the first suspension is typically administered in six-month intervals as noted herein.

[0052] The first suspension is PP6M and the second suspension is PP1M. Exemplary re-initiation regimens based on PP1M and PP6M are further disclosed in Example 8. A goal of a re-initiation regimen is to achieve a quick return to paliperidone plasma concentrations as before the missed dose without creating an overshoot due to the applied re-initiation regimen. It should be recognized that the methods do not contemplate intervening doses of paliperidone palmitate between the enumerated doses of the missed dosing regimens described herein, e.g., between the first dose and the re-initiation loading dose.

Paliperidone Palmitate Formulations

[0053] Paliperidone esters are antipsychotic agents belonging to the chemical class of benzisoxazole derivatives, which contains a racemic mixture of (+)- and (-)-paliperidone, which are described in U.S. Pat. No. 5,254,556. The chemical name for paliperidone palmitate is (\pm)-3-[2-[4-(6-fluoro-1,2-benzisoxazol-3-yl)-1-piperidinyl]ethyl]-6,7,8,9-tetrahydro-2-methyl-4-oxo-4H-pyrido[1,2-c]pyrimidin-9-yl hexadecanoate. The structural formula is:

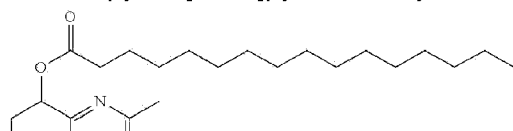

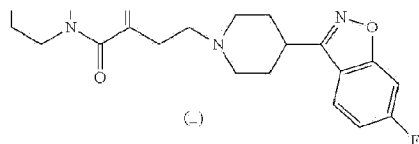

[0054] Paliperidone esters may be formulated with pharmaceutical excipients into injectable dosage forms as described in U.S. Pat. Nos. 5,254,556 and 6,077,843. Injectable formulations may be formulated in aqueous carriers.

[0055] As described in U.S. Pat. No. 9,439,906, a one-month aqueous formulation is a nano particle suspension wherein the nano particles have average sizes of less than about 2,000 nm to about 100 nm. For example, the nano particles have an average particle size (d50) of from about 1,600 nm to about 400 nm, or from about 1,400 nm to about 900 nm. The d90 is less than about 5,000 nm, or less than about 4,400 nm. The d10 is from about 300 nm to about 600 nm. As used herein, d10: the portion of particles with diameters smaller than this value is 10%; d50: the portion of particles with diameters smaller than this value are 50%; d90: the portion of particles with diameters smaller than this value is 90%; when measured by art-known conventional techniques, such as sedimentation field flow fractionation, photon correlation spectroscopy or disk centrifugation.

[0056] In certain embodiments, a three-month (PP3M) formulation has average particle sizes of less than about 20 μm to about 1 μm . In other embodiments, the particles have an average particle size (d50) of from about 5 μm to about 15 μm ; from about 3 μm to about 10 μm ; or from about 5 μm to about 9 μm . The d90 is about 50 μm ; from about 10 μm to about 30 μm ; or from about 10 μm to about 20 μm . The d10 is from about 1 μm to about 10 μm , or from about 1 μm to about 5 μm .

[0057] In certain embodiments, a six-month (PP6M) formulation has average particle sizes of less than about 30 μm to about 1 μm ; or about 20 μm to about 1 μm . In other embodiments, the particles have an average particle size (d50) of from about 3 μm to about 25 μm ; from about 5 μm to about 15 μm ; from about 3 μm to about 10 μm ; or from about 5 μm to about 9 μm . The d90 is 60 μm ; or about 50 μm ; from about 10 μm to about 30 μm ; or from about 10 μm to about 20 μm . The d10 is from about 1 μm to about 15 μm ; from about 1 μm to about 10 μm ; or from about 1 μm to about 5 μm .

[0058] Suitable aqueous nanoparticle formulations are described in U.S. Pat. No. 6,555,544. In some embodiments, the formulation comprises micro particles, a surfactant, a suspending agent, and optionally one or more additional ingredients selected from the group consisting of preservatives, buffers and an isotonicizing agent.

[0059] Useful surface modifiers for paliperidone palmitate formulations are believed to include those that physically adhere to the surface of the active agent but do not chemically bond thereto. Suitable surface modifiers can preferably be selected from known organic and inorganic pharmaceutical excipients. Such excipients include various polymers, low molecular

weight oligomers, natural products and surfactants. Preferred surface modifiers include nonionic and anionic surfactants. Representative examples of excipients include gelatin, casein, lecithin (phosphatides), gum acacia, cholesterol, tragacanth, stearic acid, benzalkonium chloride, calcium stearate, glyceryl monostearate, cetostearyl alcohol, cetomacrogol emulsifying wax, sorbitan esters, polyoxyethylene alkyl ethers, e.g., macrogol ethers such as cetomacrogol 1000, polyoxyethylene castor oil derivatives, polyoxyethylene sorbitan fatty acid esters, e.g., the commercially available TWEENS™, polyethylene glycols, polyoxyethylene stearates, colloidal silicon dioxide, phosphates, sodium dodecyl sulfate, carboxymethylcellulose calcium, carboxymethylcellulose sodium, methylcellulose, hydroxyethylcellulose, hydroxypropylcellulose, hydroxypropylmethylcellulose phtalate, noncrystalline cellulose, magnesium aluminat silicate, triethanolamine, polyvinyl alcohol (PVA), poloxamers, tyloxapol and polyvinylpyrrolidone (PVP). Most of these excipients are described in detail in the Handbook of Pharmaceutical Excipients, published jointly by the American Pharmaceutical Association and The Pharmaceutical Society of Great Britain, the Pharmaceutical Press, 1986. The surface modifiers are commercially available and/or can be prepared by techniques known in the art. Two or more surface modifiers can be used in combination.

[0060] Particularly preferred surface modifiers include polyvinylpyrrolidone; tyloxapol; poloxamers, such as PLURONIC™ F68, F108 and F127 which are block copolymers of ethylene oxide and propylene oxide available from BASF; poloxamines, such as TETRONIC™ 908 (T908) which is a tetrafunctional block copolymer derived from sequential addition of ethylene oxide and propylene oxide to ethylenediamine available from BASF; dextran; lecithin; Aerosol OT™ (AOT) which is a dioctyl ester of sodium sulfosuccinic acid available from Cytec Industries; DUPONOL™ P which is a sodium lauryl sulfate available from DuPont; TRITON™ X-200 which is an alkyl aryl polyether sulfonate available from Rohm and Haas; TWEEN™ 20, 40, 60 and 80 which are polyoxyethylene sorbitan fatty acid esters available from ICI Speciality Chemicals; SPAN™ 20, 40, 60 and 80 which are sorbitan esters of fatty acids; ARLACEL™ 20, 40, 60 and 80 which are sorbitan esters of fatty acids available from Hercules, Inc.; CARBOWAX™ 3550 and 934 which are polyethylene glycols available from Union Carbide; CRODESTA™ F110 which is a mixture of sucrose stearate and sucrose distearate available from Croda Inc.; CRODESTA™ SL-40 which is available from Croda, Inc.; hexyldecyl trimethyl ammonium chloride (CTAC); bovine serum albumin and SA90HCO which is $C_{18}H_{17}CH_2(CON(CH_3)CH_2(CHOH)_4CH_2OH)_2$. The surface modifiers which have been found to be particularly useful include tyloxapol and a poloxamer, preferably, Pluronic™ F108 and Pluronic™ F68.

[0061] Pluronic™ F108 corresponds to poloxamer 338 and is the polyoxyethylene, polyoxypropylene block copolymer that conforms generally to the formula $HO[CH_2CH_2O]_x[CH(CH_3)CH_2O]_y[CH_2CH_2O]_zH$ in which the average values of x, y and z are respectively 128, 54 and 128. Other commercial names of poloxamer 338 are Hodag

NONIONIC™ 1108-F available from Hodag, and SYNPERONIC™ PE/F108 available from ICI Americas.

[0062] The optimal relative amount of paliperidone palmitate and the surface modifier depends on various parameters. The optimal amount of the surface modifier can depend, for example, upon the particular surface modifier selected, the critical micelle concentration of the surface modifier if it forms micelles, the surface area of the antipsychotic agent, etc. The specific surface modifier preferably is present in an amount of about 0.1 to about 1 mg per square meter surface area of the paliperidone palmitate. It is preferred in the case of paliperidone palmitate (9-hydroxyrisperidone palmitate) to use PLURONIC™ F108 as a surface modifier, a relative amount (w/w) of both ingredients of approximately 6:1 is preferred.

[0063] The particles of this invention can be prepared by a method comprising the steps of dispersing paliperidone palmitate in a liquid dispersion medium and applying mechanical means in the presence of grinding media to reduce the particle size of the antipsychotic agent to an effective average particle size. The particles can be reduced in size in the presence of a surface modifier. Alternatively, the particles can be contacted with a surface modifier after attrition.

[0064] A general procedure for preparing the particles described herein includes (a) obtaining paliperidone palmitate; (b) adding the paliperidone palmitate to a liquid medium to form a premix; and (c) subjecting the premix to mechanical means in the presence of a grinding medium to reduce the effective average particle size.

[0065] The paliperidone palmitate may be prepared using techniques known in the art. It is preferred that the particle size of the paliperidone palmitate be less than about 100 µm as determined by sieve analysis. If the particle size of the paliperidone palmitate is greater than about 100 µm, then it is preferred that the particles of paliperidone palmitate be reduced in size to less than 100 µm.

[0066] The paliperidone palmitate can then be added to a liquid medium in which it is essentially insoluble to form a premix. The concentration of paliperidone palmitate in the liquid medium (weight by weight percentage) can vary widely and depends on the selected surface modifier and other factors. Suitable concentrations of paliperidone palmitate in compositions vary from about 0.1% to about 60%, preferably is from about 0.5% to about 30%, and more preferably, is approximately 7% (w/v). For PP1M, it is currently preferred to use a concentration of about 100 mg eq. of paliperidone per mL or about 156 mg of paliperidone palmitate per mL. For PP3M, it is preferred to use a concentration of about 200 mg eq. of paliperidone per mL or about 312 mg of paliperidone palmitate per mL. For PP6M, it is preferred to use a concentration of about 200 mg eq. of paliperidone per mL or about 312 mg of paliperidone palmitate per mL.

[0067] A more preferred procedure involves the addition of a surface modifier to the premix

prior to its subjection to mechanical means to reduce the effective average particle size. The concentration of the surface modifier (weight by weight percentage) can vary from about 0.1% to about 90%, preferably from about 0.5% to about 80%, and more preferably is approximately 7% (w/v).

[0068] The premix can be used directly by subjecting it to mechanical means to reduce the effective average particle size in the dispersion to the desired particle size. It is preferred that the premix be used directly when a ball mill is used for attrition. Alternatively, the antipsychotic agent and, optionally, the surface modifier, can be dispersed in the liquid medium using suitable agitation such as, for example, a roller mill or a Cowles type mixer, until a homogeneous dispersion is achieved.

[0069] The mechanical means applied to reduce the effective average particle size of the antipsychotic conveniently can take the form of a dispersion mill. Suitable dispersion mills include a ball mill, an attritor mill, a vibratory mill, a planetary mill, media mills—such as a sand mill and a bead mill. A media mill is preferred due to the relatively shorter milling time required to provide the desired reduction in particle size. For media milling, in some embodiments, the apparent viscosity of the premix preferably is anywhere between about 0.1 Pa·s and about 1 Pa·s. In some embodiments, for ball milling, the apparent viscosity of the premix preferably is anywhere between about 1 mPa·s and about 100 mPa·s.

[0070] The grinding media for the particle size reduction step can be selected from rigid media preferably spherical or particulate in form having an average size less than about 3 mm and, more preferably, less than about 1 mm. Such media desirably can provide the particles of the invention with shorter processing times and impart less wear to the milling equipment. The selection of the material for the grinding media is believed not to be critical. However, about 95% ZrO stabilized with magnesia, zirconium silicate, and glass grinding media provide particles which are acceptable for the preparation of pharmaceutical compositions. Further, other media, such as polymeric beads, stainless steel, titania, alumina and about 95% ZrO stabilized with yttrium, are useful. Preferred grinding media have a density greater than about 2.5 g/cm³ and include about 95% ZrO stabilized with magnesia and polymeric beads.

[0071] The attrition time can vary widely and depends primarily upon the particular mechanical means and processing conditions selected. For rolling mills, processing times of up to two days or longer may be required for smaller size particles.

[0072] The particles are typically reduced in size at a temperature which does not significantly degrade the antipsychotic agent. Processing temperatures of less than about 30° C. to about 40° C. are ordinarily preferred. If desired, the processing equipment may be cooled with conventional cooling equipment. The method is conveniently carried out under conditions of ambient temperature and at processing pressures which are safe and effective for the milling process.

[0073] The surface modifier, if it was not present in the premix, is typically added to the

dispersion after attrition in an amount, for example, as described for the premix above. Thereafter, the dispersion can be mixed by, for example, shaking vigorously. Optionally, the dispersion can be subjected to a sonication step using, for example, an ultrasonic power supply.

[0074] Aqueous compositions according to the present invention conveniently further comprise a suspending agent and a buffer, and optionally one or more of a preservative and an isotonicizing agent. Particular ingredients may function as two or more of these agents simultaneously, e.g. behave like a preservative and a buffer, or behave like a buffer and an isotonicizing agent.

[0075] Suitable suspending agents (also referred to as physical stabilizers) for use in the aqueous suspensions according to the present invention are cellulose derivatives, e.g. methyl cellulose, sodium carboxymethyl cellulose and hydroxypropyl methyl cellulose, polyvinylpyrrolidone, alginates, chitosan, dextrans, gelatin, polyethylene glycols, polyoxyethylene- and polyoxypropylene ethers. Preferably sodium carboxymethyl cellulose is used in a concentration of about 0.5 to about 2%, most preferably about 1% (w/v).

[0076] Suitable wetting agents preferred from the listed surfactant for use in the aqueous suspensions according to the present invention are polyoxyethylene derivatives of sorbitan esters, e.g. polysorbate 20 and polysorbate 80, lecithin, polyoxyethylene- and polyoxypropylene ethers, sodium deoxycholate. Preferably polysorbate 20 is used in a concentration of about 0.5% to about 3%, more preferably about 0.5% to about 2%, most preferably about 1.1% (w/v).

[0077] Suitable buffering agents are salts of weak acids and should be used in amount sufficient to render the dispersion from about pH 6.0 to basic. Preferably, the pH is in a range of from about 6.0 to about 9.0; or in the range of from about 6.0 to about 8.0; or about 6.5 to about 7.5. For example, the pH is in the range of about 6.0 to about 6.5; or from about 6.5 to about 7.0; or from about 7.0 to about 7.5; or from about 7.5 to about 8.0; or from about 8.0 to about 8.5; or from about 8.5 to about 9.0. Particularly preferred is the use of a mixture of disodium hydrogen phosphate (anhydrous) (typically about 0.9% (w/v)) and sodium dihydrogen phosphate monohydrate (typically about 0.6% (w/v)). This buffer also renders the dispersion isotonic and, in addition, less prone to flocculation of the ester suspended therein.

[0078] Preservatives are antimicrobials and anti-oxidants which can be selected from the group consisting of benzoic acid, benzyl alcohol, butylated hydroxyanisole, butylated hydroxytoluene, chlorbutol, a gallate, a hydroxybenzoate, EDTA, phenol, chlorocresol, metacresol, benzethonium chloride, myristyl-gamma-piccolinium chloride, phenylmercuric acetate and thimerosal. In particular, it is benzyl alcohol which can be used in a concentration up to about 2% (w/v), preferably up to about 1.5% (w/v).

[0079] Isotonicizing agents are, for example, sodium chloride, dextrose, mannitol, sorbitol, lactose, sodium sulfate. The suspensions conveniently comprise from about 0% to about 10%

(w/v) isotonicizing agent. Mannitol may be used in a concentration from about 0% to about 7% more preferably, however, from about 1% to about 3% (w/v), especially from about 1.5% to about 2% (w/v) if one or more electrolytes are used to render the suspension isotonic, apparently because ions help to prevent flocculation of the suspended ester. In particular, electrolytes of the buffer serve as isotonicizing agent.

[0080] A particularly desirable feature for an injectable formulation relates to the ease with which it can be administered. In particular such an injection should be feasible using a needle as fine as possible in a span of time which is as short as possible. This can be accomplished with the aqueous suspensions of the present invention by maintaining certain viscosities that can be easily taken up in a syringe (e.g. from a vial) and injected through a fine needle. For example, a PP1M viscosity is below about 75 mPa·s, or below about 60 mPa·s at room temperature, and a 23G, 1 inch needle, or a 22G, 1½ inch needle is typically used. For PP3M, a 22G, 1½ inch needle, or a 22G, 1 inch needle is typically used. And for PP6M, a 20G, 1½ inch needle is typically used.

[0081] Ideally, aqueous suspensions according to the present invention will comprise as much paliperidone palmitate as can be tolerated so as to keep the injected volume to a minimum, and as little of the other ingredients as possible.

[0082] In particular for PP3M or PP6M, the composition comprises, or consists essentially of, (a) from about 200 to about 500 mg/mL of paliperidone palmitate; (b) from about 2 to about 25 mg/mL of wetting agent; (c) from about 2.5 to about 50 mg/mL of one or more buffering agents; (d) from about 25 to about 150 mg/mL of a suspending agent; (e) optionally up to about 2% (w/v) preservatives; and (f) water q.s. ad 100%. Typically, the PP3M or PP6M composition has a pH of from about 6.0 to about 8.0, preferably about a pH of from 6.5 to about 7.5.

[0083] In other embodiments, for PP3M or PP6M, the composition comprises, or consists essentially of, (a) from about 250 to about 400 mg/mL of paliperidone palmitate; (b) from about 5 to about 20 mg/mL of wetting agent; (c) from about 5 to about 25 mg/mL of one or more buffering agents; (d) from about 50 to about 100 mg/mL of a suspending agent; (e) optionally up to about 2% (w/v) preservatives; and (f) water q.s. ad 100%.

[0084] In other embodiments, for PP3M or PP6M, the composition comprises, or consists essentially of, (a) from about 280 to about 350 mg/mL of paliperidone palmitate; (b) from about 8 to about 12 mg/mL of wetting agent; (c) from about 5 to about 15 mg/mL of one or more buffering agents; (d) from about 65 to about 85 mg/mL of a suspending agent; (e) optionally up to about 2% (w/v) preservatives; and (f) water q.s. ad 100%.

[0085] In certain embodiments, the active ingredient in PP3M or PP6M is paliperidone palmitate (about 312 mg/mL). In certain embodiments, the inactive ingredients in PP3M or PP6M is polysorbate 20 (about 10 mg/mL), polyethylene glycol 4000 (about 75 mg/mL), citric acid monohydrate (about 7.5 mg/mL), sodium dihydrogen phosphate monohydrate (about 6

mg/mL), sodium hydroxide (about 5.4 mg/mL) and water for injection. An exemplified PP3M is disclosed in Example 2. An exemplified PP6M is disclosed in Example 3.

[0086] In particular, a composition for PP1M will comprise, or consist essentially of, by weight based on the total volume of the composition: (a) from about 1% to 50% (w/v) of the paliperidone palmitate; (b) from about 0.1% to 5% (w/v) of a wetting agent; (c) one or more buffering agents; (d) from about 0.1% to about 5% (w/v) of a suspending agent; (e) optionally up to about 2% (w/v) preservatives; and (f) water q.s. ad 100%. Typically, the PP1M composition has a pH of from about 6.0 to about 8.0, preferably a pH of from about 6.5 to about 7.5.

[0087] A composition PP1M will preferably comprise, or consist essentially of, by weight based on the total volume of the composition: (a) from about 2% to 40% (w/v) of the paliperidone palmitate; (b) from about 0.25% to 3% (w/v) of a wetting agent; (c) one or more buffering agents; (d) from about 0.25% to about 3% (w/v) of a suspending agent; (e) optionally up to about 2% (w/v) preservatives; and (f) water q.s. ad 100%.

[0088] A composition for PP1M will more preferably comprise, or consist essentially of, by weight based on the total volume of the composition: (a) from about 3% to 20% (w/v) of the paliperidone palmitate; (b) from about 0.5% to 2% (w/v) of a wetting agent; (c) one or more buffering agents; (d) from about 0.5% to about 2% (w/v) of a suspending agent; (e) optionally up to about 2% (w/v) preservatives; and (f) water q.s. ad 100%.

[0089] In particular for PP1M, the composition comprises, or consists essentially of, (a) from about 50 to about 250 mg/mL of paliperidone palmitate; (b) from about 2 to about 25 mg/mL of wetting agent; (c) from about 2.5 to about 50 mg/mL of one or more buffering agents; (d) from about 5 to about 75 mg/mL of a suspending agent; (e) optionally up to about 2% (w/v) preservatives; and (f) water q.s. ad 100%.

[0090] In other embodiments, for PP1M, the composition comprises, or consists essentially of, (a) from about 100 to about 200 mg/mL of paliperidone palmitate; (b) from about 5 to about 20 mg/mL of wetting agent; (c) from about 5 to about 25 mg/mL of one or more buffering agents; (d) from about 10 to about 50 mg/mL of a suspending agent; (e) up to about 2% (w/v) preservatives; and (f) water q.s. ad 100%.

[0091] In other embodiments, for PP1M, the composition comprises, or consists essentially of, (a) from about 140 to about 180 mg/mL of paliperidone palmitate; (b) from about 8 to about 16 mg/mL of wetting agent; (c) from about 5 to about 15 mg/mL of one or more buffering agents; (d) from about 20 to about 40 mg/mL of a suspending agent; (e) optionally up to about 2% (w/v) preservatives; and (f) water q.s. ad 100%.

[0092] Most preferably, the active ingredient in PP1M is paliperidone palmitate (about 156 mg/mL). Most preferably, the inactive ingredients in PP1M is polysorbate 20 (about 12 mg/mL), polyethylene glycol 4000 (about 30 mg/mL), citric acid monohydrate (about 5 mg/mL), sodium

dihydrogen phosphate monohydrate (about 2.5 mg/mL), disodium hydrogen phosphate anhydrous (about 5 mg/mL), sodium hydroxide (about 2.84 mg/mL) and water for injection. An exemplified PP1M is disclosed in Example 1.

[0093] Preferably an aqueous suspension will be made under sterile conditions and no preservatives will be used. Appropriate methods to aseptically prepare paliperidone palmitate are described in WO 2006/114384.

[0094] The preferred aqueous dosage form contains inactive ingredients that are polysorbate 20, polyethylene glycol 4000, citric acid monohydrate, disodium hydrogen phosphate anhydrous, sodium dihydrogen phosphate monohydrate, sodium hydroxide, and water for injection.

[0095] A dose or dosing is typically expressed as milligrams (mg) of paliperidone palmitate.

[0096] Regarding six month interval dosing, paliperidone palmitate dosing may also be expressed as mg equivalents (mg eq.) of paliperidone with about 1092 and 1560 mg of paliperidone palmitate being equivalent to about 700 and 1000 mg eq., of paliperidone, respectively. For six-month dosing it is preferred to dose patients with about 700 mg eq. to about 1000 mg eq. paliperidone or about 1092 mg to about 1560 mg paliperidone palmitate.

[0097] Regarding three month interval dosing, paliperidone palmitate dosing may also be expressed as mg equivalents (mg eq.) of paliperidone with about 273, 410, 546, and 819 mg of paliperidone palmitate being equivalent to about 175, 263, 350, and 525 mg eq., of paliperidone, respectively. For three-month dosing it is preferred to dose patients with about 175 mg eq. to about 525 mg eq. paliperidone or about 273 mg to about 819 mg paliperidone palmitate.

[0098] Regarding one month interval dosing, paliperidone palmitate dosing may also be expressed as mg equivalents (mg eq.) of paliperidone with about 39, 78, 117, 156, and 234 mg of paliperidone palmitate being equivalent to about 25, 50, 75, 100 and 150 mg eq., of paliperidone, respectively. For one month dosing it is preferred to dose patients with about 25 mg eq. to about 150 mg eq. paliperidone or about 39 mg to about 234 mg paliperidone palmitate; or about 100 mg eq. to about 150 mg eq. paliperidone or about 156 mg to about 234 mg paliperidone palmitate, such as about 156 mg paliperidone palmitate or about 234 mg paliperidone palmitate.

[0099] The term "antipsychotics" or "antipsychotic drug medication" as used herein means any medication used to decrease or ameliorate the symptoms of psychosis in a person with a psychotic disorder.

[0100] The term "psychiatric patient" as used herein, refers to a human, who has been the object of treatment, or experiment for a "mental disorder" and "mental illness" refer to those provided in the Diagnostic and Statistical Manual Fifth Edition (DSM-5), American Psychiatric

Association (APA). Those of ordinary skill in the art will appreciate that paliperidone esters (e.g. paliperidone palmitate) can be administered to psychiatric patients for all the known uses of risperidone. These mental disorders include, but are not limited to, schizophrenia; bipolar disorder or other disease states in which psychosis, aggressive behavior, anxiety or depression is evidenced. As set forth in DSM-5, schizophrenia refers to conditions characterized as schizophrenia, schizoaffective disorder and schizophreniform disorders. Bipolar Disorder refers to a condition characterized as a Bipolar Disorder, including Bipolar I and Bipolar Disorder II. The DSM was prepared by the Task Force on Nomenclature and Statistics of the American Psychiatric Association, and provides clear descriptions of diagnostic categories. Pathologic psychological conditions, which are psychoses or may be associated with psychotic features, include, but are not limited to the following disorders that have been characterized in the DSM. Diagnostic and Statistical Manual of Mental Disorders, Revised, 5th Ed. (2013). The skilled artisan will recognize that there are alternative nomenclatures, nosologies, and classification systems for pathologic psychological conditions and that these systems evolve with medical scientific progress. Examples of pathologic psychological conditions which may be treated include, but are not limited to, Mild Intellectual Disability, Moderate Intellectual Disability, Severe Intellectual Disability, Profound Intellectual Disability, Intellectual Disability Severity Unspecified, Autistic Disorders, Rett's Disorder, Childhood Disintegrative Disorders, Asperger's Disorder, Pervasive Developmental Disorder Not Otherwise Specified, Attention-Deficit/Hyperactivity Disorder Combined Type, Attention-Deficit/Hyperactivity Disorder Predominately Inattentive Type, Attention-Deficit/Hyperactivity Disorder Predominately Hyperactive-Impulsive Type, Attention-Deficit/Hyperactivity Disorder NOS, Conduct Disorder (Childhood-Onset and Adolescent Type, Oppositional Defiant Disorder, Disruptive Behavior Disorder Not Otherwise Specified, Solitary Aggressive Type, Conduct Disorder, Undifferentiated Type, Tourette's Disorder, Chronic Motor Or Vocal Tic Disorder, Transient Tic Disorder, Tic Disorder NOS, Alcohol Intoxication Delirium, Alcohol Withdrawal Delirium, Alcohol-Induced Persisting Dementia, Alcohol-Induced Psychotic Disorder with Delusions, Alcohol-Induced Psychotic Disorder with Hallucinations, Amphetamine or Similarly Acting Sympathomimetic Intoxication, Amphetamine or Similarly Acting Sympathomimetic Delirium, Amphetamine or Similarly Acting Sympathomimetic Induced Psychotic with Delusions, Amphetamine or Similarly Acting Sympathomimetic Induced Psychotic with Hallucinations, Cannabis-Induced Psychotic Disorder with Delusions, Cannabis-Induced Psychotic Disorder with Hallucinations, Cocaine Intoxication, Cocaine Intoxication Delirium, Cocaine-Induced Psychotic Disorder with Delusions, Cocaine-Induced Psychotic Disorder with Hallucinations, Hallucinogen Intoxication, Hallucinogen Intoxication Delirium, Hallucinogen-Induced Psychotic disorder with Delusions, Hallucinogen-Induced Psychotic disorder with Delusions, Hallucinogen-Induced Mood Disorder, Hallucinogen-Induced Anxiety Disorder, Hallucinogen-Related Disorder Not Otherwise Specified, Inhalant Intoxication, Inhalant Intoxication Delirium, Inhalant-Induced Persisting Dementia, Inhalant-Induced Psychotic Disorder with Delusions, Inhalant-Induced Psychotic with Hallucinations, Inhalant-Induced Mood Disorder, Inhalant-Induced Anxiety Disorder, Inhalant-Related Disorder Not Otherwise Specified, Opioid Intoxication Delirium, Opioid-Induced Psychotic Disorder with Delusions, Opioid Intoxication Delirium, Opioid-Induced Psychotic Disorder with Hallucinations, Opioid-Induced Mood Disorder, Phencyclidine (PCP) or Similarly Acting Arylcyclohexylamine Intoxication,

Phencyclidine (PCP) or Similarly Acting Arylcyclohexylamine Intoxication Delirium, Phencyclidine (PCP) or Similarly Acting Arylcyclohexylamine Induced Psychotic Disorder with Delusions, Phencyclidine (PCP) or Similarly Acting Arylcyclohexylamine Induced Psychotic Disorder with Hallucinations, Phencyclidine (PCP) or Similarly Acting Arylcyclohexylamine Mood Disorder, Phencyclidine (PCP) or Similarly Acting Arylcyclohexylamine Induced Anxiety Disorder, Phencyclidine (PCP) or Similarly Acting Arylcyclohexylamine Related Disorder Not Otherwise Specified, Sedative, Hypnotic or Anxiolytic Intoxication, Sedation, Hypnotic or Anxiolytic Intoxication Delirium, Sedation, Hypnotic or Anxiolytic Withdrawal Delirium, Sedation, Hypnotic or Anxiolytic Induced Persisting Dementia, Sedation, Hypnotic or Anxiolytic-Induced Psychotic Disorder with Delusions, Sedation, Hypnotic or Anxiolytic-Induced Psychotic Disorder with Hallucinations, Sedation, Hypnotic or Anxiolytic-Induced Mood Disorder, Sedation, Hypnotic or Anxiolytic-Induced Anxiety Disorder, Other (or Unknown) Substance Intoxication, Other (or Unknown) Substance-Induced Delirium, Other (or Unknown) Substance-Induced Persisting Dementia, Other (or Unknown) Substance-Induced Psychotic Disorder with Delusions, Other (or Unknown) Substance-Induced Psychotic Disorder with Hallucinations, Other (or Unknown) Substance-Induced Mood Disorder, Other (or Unknown) Substance-Induced Anxiety Disorder, Other (or Unknown) Substance Disorder Not Otherwise Specified, Obsessive Compulsive Disorder, Post-traumatic Stress Disorder, Generalized Anxiety Disorder, Anxiety Disorder Not Otherwise Specified, Body Dysmorphic Disorder, Hypochondriasis (or Hypochondriacal Neurosis), Somatization Disorder, Undifferentiated Somatoform Disorder, Somatoform Disorder Not Otherwise Specified, Intermittent Explosive Disorder, Kleptomania, Pathological Gambling, Pyromania, Trichotillomania, and Impulse Control Disorder NOS , Schizophreniform Disorder, Schizoaffective Disorder, Delusional Disorder, Brief Psychotic Disorder, Shared Psychotic Disorder, Psychotic Disorder Due to a General Medical Condition with Delusions, Psychotic Disorder Due to a General Medical Condition with Hallucinations, Psychotic Disorders Not Otherwise Specified, Major Depression, Single Episode, Severe, without Psychotic Features, Major Depression, Recurrent, Severe, without Psychotic Features, Bipolar Disorder, Mixed, Severe, without Psychotic Features, Bipolar Disorder, Mixed, Severe, with Psychotic Features, Bipolar Disorder, Manic, Severe, without Psychotic Features, Bipolar Disorder, Manic, Severe, with Psychotic Features, Bipolar Disorder, Depressed, Severe, without Psychotic Features, Bipolar Disorder, Depressed, Severe, with Psychotic Features, Bipolar II Disorder, Bipolar Disorder Not Otherwise Specified, Personality Disorders, Paranoid, Personality Disorders, Schizoid, Personality Disorders, Schizotypal, Personality Disorders, Antisocial, and Personality Disorders, Borderline.

[0101] The term "therapeutically effective amount" as used herein, means that amount of active compound or pharmaceutical agent that elicits the biological or medicinal response in human that is being sought by a researcher, medical doctor or other clinician, which includes alleviation of the symptoms of the disease or disorder being treated.

[0102] Those of skill in the treatment of diseases could determine the effective amount of paliperidone to administer for the treatment of the diseases listed above. By way of example, an effective amount of paliperidone for the treatment of mental disorders would be from about 0.01 mg/kg to about 2 mg/kg body weight per day. For semi-annual dosing it is preferred to

dose patients with about 700 mg-eq. to about 1000 mg eq. paliperidone or about 1092 mg to about 1560 mg paliperidone palmitate. The amount of paliperidone palmitate is provided in sufficient amount to provide the equivalent dose of paliperidone after the palmitic acid moiety is removed from the ester (e.g. 1560 mg corresponds to paliperidone 1000 mg). For six-month dosing it is preferred to dose patients with about 700 mg eq. to about 1000 mg eq. paliperidone or about 1092 mg to about 1560 mg paliperidone palmitate.

[0103] The following Examples are provided to illustrate some of the concepts described within this disclosure. While the Examples are considered to describe certain embodiments, they should not be considered to limit the more general embodiments described herein. The following nonlimiting examples are provided to further support the present disclosure. Unless otherwise noted, references to PP1M, PP3M and PP6M in Examples 4-9 refer to the formulations described in Example 1 (PP1M), Example 2 (PP3M) and Example 3 (PP6M).

Example 1: One-Month Extended Release Formulation (PP1M)

[0104] Table 2 below includes an exemplary one-month extended release formulation (PP1M) of 100 mg/mL eq. paliperidone suitable for intramuscular (IM) injection.

Table 2 - PP1M

Component	Concentration (mg/mL)
Paliperidone Palmitate	156
Polysorbate 20	12
Polyethylene Glycol 4000 ¹	30
Citric Acid Monohydrate	5
Disodium Hydrogen Phosphate, Anhydrous	5
Sodium Dihydrogen Phosphate Monohydrate	2.5
Sodium Hydroxide	2.84
Water for Injection	q.s. ad 1000 µL

[0105] The PP1M can be provided in a prefilled syringe, with dosage strengths ranging from 25 mg eq. to 150 mg eq. obtained by filling the syringes with different volumes of a 100 mg/mL eq. bulk suspension. Table 3 shows the different dosage strengths, including syringe size and nominal fill volume.

Table 3 - PP1M Dosage Strengths with Syringe Size and Fill Volume

Strength (mg)	Syringe Size	Nominal Fill Volume (mL)
eq. 25	0.5 mL	0.250
eq. 50	0.5 mL	0.500
eq. 75	1 mL Long	0.750

Strength (mg)	Syringe Size	Nominal Fill Volume (mL)
eq. 100	1 mL Long	1.000
eq. 125	2.25 mL	1.250
eq. 150	2.25 mL	1.500
¹ equivalent to PEG 400 or MacroGol 4000		

[0106] Table 4 describes the syringe components used to package the PP1M.

Table 4 - Syringe Components for PP1M

Component	Description
Syringe Barrel	Transparent Cyclic Olefin Copolymer (COC) with Integrated Luer Lock Sizes of 0.5 mL, 1 mL Long or 2.25 mL
Tip Cap	Bromobutyl Rubber, Dark Grey
Plunger Stopper	FluroTec [®] Coated Bromobutyl Rubber, Dark Grey (1 mL Long used for 0.5 mL syringe and 1 mL Long syringe; 1-3 mL used for 2.25 mL syringe)

Example 2: Three Month Extended Release Formulation (PP3M)

[0107] Table 5 below includes an exemplary three-month extended release formulation (PP3M) of 200 mg/mL eq. paliperidone suitable for intramuscular (IM) injection.

Table 5 - PP3M

Component	Concentration (mg/mL)
Paliperidone Palmitate	312
Polysorbate 20	10
Polyethylene Glycol 4000	75
Citric Acid Monohydrate	7.5
Sodium Dihydrogen Phosphate Monohydrate	6
Sodium Hydroxide	5.4
Water for Injection	q.s. ad 1 mL

[0108] The PP3M can be provided in a prefilled syringe, with dosage strengths ranging from 175 mg eq. to 525 mg eq. obtained by filling the syringes with different volumes of a 200 mg/mL eq. bulk suspension. Table 6 shows the different dosage strengths, including syringe size and nominal fill volume.

Table 6 - PP3M Dosage Strengths with Syringe Size and Fill Volume

Dose as Paliperidone Palmitate (mg)	Dose Equivalent as Paliperidone (mg)	Syringe Size	Nominal Fill Volume (mL)
273	175	1 mL Long	0.875
410	263	2.25 mL	1.315
546	350	2.25 mL	1.750
819	525	2.8 mL	2.625

[0109] Table 7 describes the syringe components used to package the PP3M.

Table 7 - Syringe Components for PP3M

Component	Description
Syringe Barrel	Transparent Cyclic Olefin Copolymer (COC) with Integrated Luer Lock Sizes of 1 mL Long, 2.25 mL or 2.8 mL
Tip Cap	Bromobutyl Rubber, Dark Grey
Plunger Stopper	FluroTec [®] Coated Bromobutyl Rubber, Dark Grey (1 mL Long used for 1 mL Long syringe; and 1-3 mL used for 2.25 mL syringe and 2.8 mL syringe)

Example 3: Six Month Extended Release Formulation (PP6M)

[0110] Table 8 below includes an exemplary six-month extended release formulation (PP6M) of 200 mg/mL eq. paliperidone palmitate suitable for intramuscular (IM) injection.

Table 8 - PP6M

Component	Concentration (mg/mL)	Unit Dose (mg/syringe in 3.5 mL Dose)	Unit Dose (mg/syringe in 5.0 mL Dose)
Paliperidone Palmitate	312	1092	1560
Polysorbate 20	10	35	50
Polyethylene Glycol 4000	75	262.5	375
Citric Acid Monohydrate	7.5	26.25	37.5
Sodium Dihydrogen Phosphate Monohydrate	6	21	30
Sodium Hydroxide	5.4	18.9	27
Water for Injection	q.s. ad 1.0 mL	q.s. ad 3.5 mL	q.s. ad 5.0 mL

[0111] The PP6M can be provided in a prefilled syringe, with dosage strengths ranging from 700 mg eq. to 1000 mg eq. obtained by filling the syringes with different volumes of a 200 mg/mL eq. bulk suspension. Table 9 shows the different dosage strengths, including syringe size and nominal fill volume.

Table 9 - PP6M Dosage Strengths with Syringe Size and Fill Volume

Dose as Paliperidone Palmitate (mg)	Dose Equivalent as Paliperidone (mg)	Syringe Size	Nominal Fill Volume (mL)
1092	700	5 mL	3.5
1560	1000	5 mL	5.0

[0112] Table 10 describes the syringe components used to package the six-month extended release formulation.

Table 10 - Syringe Components for PP6M

Component	Description
Syringe Barrel	Transparent Cyclic Olefin Copolymer (COC) with Integrated Luer Lock
Tip Cap	Bromobutyl Rubber
Plunger Stopper	Bromobutyl Rubber
Plunger Rod	Polypropylene
Backstop (aka Finger Flange)	Homopolypropylene

Example 4: A Double-Blind, Randomized, Active-Controlled, Parallel-Group Study of Paliperidone Palmitate 6-Month Formulation

Study Design

[0113] A randomized, double-blind, active-controlled, multicenter, interventional, parallel-group non-inferiority study. A flow chart of the study design is shown in **FIG. 1**. All eligible subjects who progressed without relapse participated in a Screening Phase (of up to 28 days), a Maintenance Phase that included 1 injection cycle with either PP1M or PP3M (yielding a phase duration of 1 or 3 months, accordingly), and a Double-blind Phase (of 12 months). The Double-blind Phase was designed to include 4 injection cycles of PP3M (active control), or 2 injection cycles of PP6M (investigational drug with alternating placebo).

[0114] Before the Maintenance Phase, some subjects participated in a Transition Phase, with 1

to 5 injections of PP1M, if they entered the study on an oral antipsychotic, on injectable risperidone, or on PP1M previously initiated but not yet stabilized. The combined Transition and Maintenance phases is referred to hereafter as the Open-Label Phase.

[0115] Randomization: 702 subjects were randomized in a 1:2 ratio to PP3M (n=224) or PP6M (n=478) treatment groups. The randomization was stratified by study center and by the maintenance dose level (moderate or high).

[0116] Primary analysis population for efficacy: Double-blind Intent-to-Treat (DB ITT) analysis set, defined as all randomized subjects who received at least 1 dose of double-blind study medication.

[0117] Primary efficacy variable: the percentage of subjects who have not relapsed at the end of the 12-month Double-blind Phase based on the Kaplan-Meier cumulative estimate of survival.

[0118] Additional Analysis Population for efficacy: Per-protocol analysis set, defined as all randomized subjects who received at least 1 dose of double-blind study medication and did not have major protocol violations, that is, major protocol deviations that may impact efficacy such as violations of intended study population, errors in treatment assignment or use of excluded medication.

[0119] Analysis population for safety: same as DB ITT.

[0120] Planned sample size: The sample size for the Double-blind Phase of the study was 549 randomized subjects, based on determinations to provide a minimum of 80% power for the primary endpoint. The sample size determination includes the assumptions that the expected survival rate (percentage of subjects remaining relapse-free at 12 months) in the PP3M group is 85%, and that the 1-sided significance level should be 2.5%. Given these assumptions, 549 subjects randomized in a 1:2 ratio (PP3M:PP6M) were required to demonstrate with 80% power that PP6M was no worse than PP3M by a noninferiority margin of 10% for the percentage of subjects remaining relapse-free at 12 months.

Primary Objective

[0121] The primary efficacy objective is to demonstrate that injection cycles consisting of a single administration of PP6M (700 or 1000 mg eq.) are not less effective than 2 sequentially administered injections of PP3M (350 or 525 mg eq.) for the prevention of relapse in subjects with schizophrenia previously stabilized on corresponding doses of PP1M (100 or 150 mg eq.) or PP3M (350 or 525 mg eq.).

Subject and Treatment Information

[0122] The study enrolled 841 subjects across 20 countries and 126 sites. Of those, 702 subjects were randomized to 1 of 2 treatment groups in a 1:2 ratio (224 in PP3M and 478 in PP6M). Among the 702 subjects in the DB ITT population, 23 subjects were excluded from the per-protocol population, the number of subjects included in the per-protocol analysis set is 217 and 462, for the PP3M and PP6M treatment groups, respectively. In the DB ITT analysis set, 521 (74.2%) of the subjects were white and 480 (68.4%) were male. The mean (SD) age was 40.8 (11.53) years, ranging from 18 to 69 years.

[0123] Of the 702 randomized subjects, 571 (81.3%) subjects completed the 12-month Double-blind Phase without a relapse event, and 47 (6.7%) subjects completed the Double-blind Phase by having a relapse event. The most frequent reason for withdrawal was 'Withdrawal by subject' by 54 (7.7%) subjects.

Efficacy

[0124] The primary efficacy endpoint was the percentage of subjects who have not relapsed by the end of the 12-month Double-blind Phase based on the Kaplan-Meier 12-Month cumulative estimate of survival. Statistical analysis tests were conducted at the two-sided 0.05 significance level.

Primary Efficacy Endpoint

[0125] In the DB ITT population, 11 (4.9%) subjects in the PP3M group and 36 (7.5%) subjects in the PP6M group experienced a relapse event during the 12 Month Double-blind Phase. The estimated difference (95% CI) between the treatment groups (PP6M-PP3M) in percentages of subjects who remained relapse free is -2.9% (-6.8%, 1.1%). The lower bound of the 95% confidence interval is larger than the pre-specified non-inferiority margin of -10%, therefore, PP6M can be declared to be non-inferior to PP3M (**FIG. 2**).

[0126] In the per-protocol analysis population, 10 (4.6%) subjects in the PP3M group and 35 (7.6%) subjects in the PP6M group experienced a relapse event during the Double-blind Phase. The results are similar to that obtained for the DB ITT analysis population, further confirming the non-inferiority of PP6M to PP3M (**FIG. 3**).

[0127] Supplementary analyses were conducted for the primary efficacy analysis by including data collected during the follow-up phase for subjects who withdrew from the Double-blind phase. Results are consistent with primary efficacy analysis.

[0128] For the DB ITT analysis population, the ratio (95% CI) of the instantaneous risk (hazard) of relapse for a subject in the PP6M treatment group during the Double-blind Phase

versus the risk for a subject in the PP3M in the Double-blind Phase was 1.57 (95% CI: 0.8, 3.08), based upon a Cox Proportional Hazards Model with treatment as the only factor. Accordingly, the hazard rate in the PP6M subjects is 1.57 times the hazard rate of PP3M treated subjects.

Safety

[0129] Overall, 297/478 (62.1%) subjects in the PP6M group and 131/224 (58.5%) subjects in the PP3M group experienced at least one TEAE during the Double-blind Phase. The most common ($\geq 5\%$) TEAEs during the Double-blind Phase were weight increased (8.4%), injection site pain (7.7%), headache (6.7%), upper respiratory tract infection (5.0%) for the PP6M group, and weight increased (7.6%), nasopharyngitis (5.8%), headache (5.4%) for the PP3M group.

[0130] There were 1 and 3 deaths in the Open-Label (combined Transition and Maintenance phases) and Double-blind Phases, respectively. Among the 3 deaths in the Double-blind Phase, 1 (0.2%) was for the PP6M group, and 2 (0.9%) were for the PP3M group.

[0131] Thirty-nine subjects (24 [5.0%] in PP6M, 15 [6.7%] in PP3M) experienced serious TEAEs during the Double-blind Phase.

[0132] During the Double-blind Phase, study medication was permanently stopped due to an adverse event with the following incidence across treatment groups: 16 (3.3%) subjects in the PP6M group, and 6 (2.7%) subjects in the PP3M group.

Abbreviations**[0133]**

DB: double-blind.

OL: open-label.

MA: maintenance.

PANSS: positive and negative syndrome scale for schizophrenia.

PP: per-protocol.

KM: Kaplan-Meier.

ITT: intent to treat.

SD: standard deviation.

CI: confidence interval.

TEAE: treatment-emergent adverse event.

Example 5: Dosing Conversion

[0134] Conversion from PP1M or PP3M to PP6M doses are described in Table 11 below.

Table 11: Paliperidone palmitate Dosing Conversion Tables

PP6M Doses for Adult Patients Adequately Treated with PP1M	
If the Last Dose of PP1M is:	Transition to PP6M dose of:
156 mg (100 mg eq.)	1092 mg (700 mg eq.)
234 mg (150 mg eq.)	1560 mg (1000 mg eq.)
PP6M Doses for Adult Patients Adequately Treated with PP3M	
If the Last Dose of PP3M is:	Transition to PP6M dose of:
546 mg (350 mg eq.)	1092 mg (700 mg eq.)
819 mg (525 mg eq.)	1560 mg (1000 mg eq.)

[0135] Patients who are adequately treated with either PP1M (after at least 4 months of treatment) or PP3M (at least one 3-month injection cycle) and do not require dose adjustment may be switched to PP6M. PP6M should be initiated in place of the next scheduled dose of PP1M (± 7 days) or PP3M (± 14 days). The dose of PP6M should be based on the previous corresponding dose of PP3M or PP1M, as shown in Table 11, *supra*. When transitioning to PP6M from PP1M, to establish a consistent maintenance dose, it is recommended that the last two doses of PP1M be the same dosage strength before starting PP6M.

[0136] A prior treatment period with PP1M or PP3M ensures that paliperidone plasma concentrations are at or approach steady state prior to the transition to PP6M.

[0137] Model-based simulations suggest that subjects transitioning directly from PP1M (after at least 4-months of treatment) to PP6M have similar paliperidone exposure levels when compared to those subjects who transition from PP3M (after at least one 3-month injection cycle) to PP6M. Consequently, subjects may be transitioned directly from PP1M to PP6M, without transitioning to PP3M first prior to starting PP6M dosing.

Example 6 - Pharmacokinetic Profile of PP6M in Subjects Transitioning from PP1M or PP3M

Objective

[0138] The objective of this trial was to assess the pharmacokinetic (PK) profile of PP6M (700 or 1000 mg eq.) administered in the gluteal muscle in subjects with schizophrenia who have transitioned from corresponding doses of PP1M (100 or 150 mg eq.) or PP3M (350 or 525 mg eq.).

Subjects and Methods

[0139] This clinical trial was a randomized, double-blind, active-controlled, multicenter, interventional, parallel-group study. All eligible subjects who progressed without relapse participated in a Screening Phase (of up to 28 days), a Maintenance Phase that included 1 injection cycle with either paliperidone palmitate 1-month (PP1M) or paliperidone palmitate 3-month (PP3M) (yielding a phase duration of 1 or 3 months, accordingly), and a double-blind Phase (of 12 months). The double-blind Phase was designed to include 2 injection cycles of paliperidone palmitate 6 month (PP6M) (investigational drug with alternating placebo) or 4 injection cycles of PP3M (active control). Multiple pharmacokinetic blood samples were collected during the open label phase (PP1M and PP3M) as well as double-blind phase (PP3M and PP6M) of the trial to determine the time course of paliperidone plasma concentrations. The aim of the PK evaluations was to characterize the time course of plasma paliperidone concentrations and PK parameters such as maximum and minimum plasma concentrations and their associated timing. Therefore, 3 PK samples were scheduled weekly around the expected paliperidone peak at approximately 1 month after the PP6M dose, and 6 PK samples were scheduled weekly when approaching the end of the 6-month dosing interval.

Results

Pharmacokinetics of Paliperidone in the Maintenance Phase after PP1M and PP3M dosing

[0140] After administration of PP1M in the Maintenance Phase, median t_{max} after a 100 mg eq. dose was 8 days and was comparable to median t_{max} of 7 days after a 150 mg eq. dose. After administration of 350 or 525 mg eq. (PP3M) median t_{max} was comparable and was 28 days. Based on visual inspection, C_{trough} , C_{max} , and AUC_{3M} seemed to increase dose proportionally for both PP1M and PP3M. Dose-normalized mean C_{trough} , C_{max} , and AUC_{3M} were comparable for PP1M and PP3M. The Peak/Trough Ratio was also comparable for PP1M and PP3M.

Pharmacokinetics of Paliperidone in the Double-blind Phase after PP6M and PP3M dosing.

[0141] Mean dose-normalized trough concentrations were comparable for PP3M and PP6M at Day 1 (24.6 ng/mL and 25.0 ng/mL, respectively); at later timepoints the subjects who received PP6M had approximately 25-28% lower trough concentrations (16.7 ng/mL at Day 183 and 17.3 ng/mL at Day 365) compared to subjects who received PP3M (22.2 ng/mL at Day 183 and 24.1 ng/mL at Day 365). After the first administration of 350 or 525 mg eq. PP3M or 700 or 1000 mg eq. PP6M in the Double-blind Phase, median t_{max} was comparable for all treatments, i.e., approximately 28 days. Similarly, after administration of 350 or 525 mg eq. PP3M or 700 or 1000 mg eq. PP6M in the second 6 months of the Double-blind Phase, median t_{max} was comparable and ranged between 29 and 32 days. Based on visual inspection, C_{trough} , C_{max} , and AUC_{6M} seemed to increase dose proportionally for PP6M (700 or 1000 mg eq.) after administration of each, the first and second dose, in the double-blind phase. Similarly, PK exposure parameters for paliperidone (C_{trough} , C_{max} , and AUC_{6M}) seem to be dose proportional, after the first and third doses of PP3M doses (350 or 525 mg eq.) in the Double-blind Phase. Dose-normalized mean C_{max} was slightly higher (1.4 to 1.5-fold) for PP6M, when compared to PP3M. Mean dose normalized total paliperidone exposure (AUC_{6M}) was comparable in the Double-blind Phase after PP3M and PP6M dosing. The results are summarized below in Table 12, as well as in FIG. 4.

[0142] Median peak-to-trough ratios after PP3M administration in the Maintenance and Double-blind Phase were comparable across doses, ranging from 1.85 to 1.92 and 1.66 to 2.11 in the Maintenance- and Double-blind Phases, respectively. Median peak-to-trough ratios in the double blind phase after PP6M administrated once every six months ranged from 2.71-3.41. Median peak to trough ratios after PP6M administration in the Double-blind Phase were comparable across doses and were slightly higher after the first administration (ranging from 3.32 to 3.41) compared to the second administration (ranging from 2.71 to 3.20).

[0143] After stratification per administered dosage, maintenance phase product, injection site in maintenance phase, gender, age, and creatinine clearance category for several groups, no clinically meaningful difference was observed as the ranges were overlapping due to the high inter-subject variation for the PP3M and PP6M subgroups for C_{max} , AUC_{6M} .

[0144] Dose normalized mean paliperidone exposure (C_{max} , AUC_{6M}) after PP6M administration in the Double-blind Phase was comparable between sub-groups of subjects who receive PP1M or PP3M in the maintenance phase.

Table 12 - PK Data for Patients Given PP3M and PP6M

Paliperidone PK (mean [SD], t_{max} :median [range])	PP3M (350 mg eq.)	PP3M (525 mg eq.)	PP6M (700 mg eq.)	PP6M (1000 mg eq.)
DB 0-6 Months				
n	98 ^a	112 ^b	222 ^c	229 ^d
t_{max} (h)	670.80 (0.00 - 2256.57)	679.92 (0.00 - 2325.15)	671.09 (0.00 - 4367.42)	674.00 (0.00 - 4366.57)
t_{max} (days)	27.95 (0.00 - 94.02)	28.33 (0.00 - 96.88)	27.96 (0.00 - 181.98)	28.08 (0.00 - 181.94)
C_{trough} (ng/mL)	19.8 (9.82)	34.1 (19.7)	17.2 (11.5)	23.2 (16.2)
C_{max} (ng/mL)	42.5 (23.7)	67.0 (39.1)	68.8 (40.4)	93.6 (61.2)
AUC _{3M} (ng.h/mL)	64357 (31797)	103499 (51173)	-	-
AUC _{6M} (ng.h/mL)	128713 (63593)	206998 (102347)	152555 (73249)	204527 (97213)
DB 6-12 Months				
n	87 ^e	101 ^f	193 ^g	197 ^h
t_{max} (h)	766.17 (23.67 - 2301.80)	692.33 (44.62 - 2233.83)	717.87 (43.33 - 4367.33)	720.45 (0.00 - 3623.42)
t_{max} (days)	31.92 (0.99 - 95.91)	28.85 (1.86 - 93.08)	29.91 (1.81 - 181.97)	30.02 (0.00 - 150.98)
C_{trough} (ng/mL)	22.7 (10.8)	34.8 (20.6)	17.6 (11.7)	24.3 (12.8)
C_{max} (ng/mL)	44.1 (21.1)	67.2 (55.1)	67.9 (69.8)	84.2 (47.0)
AUC _{3M} (ng.h/mL)	68410 (27774)	103004 (57770)	-	-
AUC _{6M} (ng.h/mL)	136819 (55549)	206009 (115541)	143258 (66364)	191933 (81831)
^a n = 92 for C_{trough} and n = 97 for AUC _{3M} and AUC _{6M} ^b n = 108 for C_{trough} ^c n = 182 for C_{trough} and n = 215 for AUC _{6M} ^d n = 181 for C_{trough} and n = 222 for AUC _{6M} ^e n = 82 for C_{trough} and n = 84 for AUC _{3M} and AUC _{6M} ^f n = 95 for C_{trough} ^g n = 160 for C_{trough} and n = 185 for AUC _{6M} ^h n = 177 for C_{trough} and n = 194 for AUC _{6M}				

Example 7 - DOSING WINDOW FOR PP6M MAINTENANCE TREATMENT

Population PK Simulations: Effects of Extending or Shortening the Dosing Interval on the C_{max} and C_{trough}

[0145] Acceptability of a dosing window 2 weeks before and 3 weeks after the regularly scheduled 6-month maintenance injection was evaluated as follows:

The moderate PP6M dose strength (700 mg eq.) was used to simulate the worst-case scenario where extending the dosing interval results in the lower C_{trough} . As shown in Table 13, for injections delayed by 1, 2 and 3 weeks relative to the scheduled 6-month injection after reaching PP6M steady state on 700 mg eq., the median C_{trough} decreased from 15.8 ng/mL to 15.3 (-3.2%), 14.9 (-5.6%), and 14.4 (-8.9%) ng/mL, respectively; and

The highest PP6M dose strength (1000 mg eq.) was used to simulate the worst-case scenario where shortening the dosing interval results in the highest C_{max} . As shown in Table 13, reproduced below, for injections administered 1 week earlier and 2 weeks earlier relative to the scheduled 6-month injection after reaching PP6M steady state on 1000 mg eq., the median C_{max} increased from 76.1 ng/mL to 76.3 (+0.3%) and to 76.6 (+0.7%), respectively.

Table 13: Pharmacokinetic Data at PP6M Steady State (dosing 1-2 weeks early and 1-3 weeks late relative to the scheduled 6-month injection)

Dose	Regime	C_{max} (ng/mL) ^a	% change vs base	C_{trough} (ng/mL) ^b	% change vs base
High Dose	base PP6M	76.1	-		
	1 week earlier	76.3	+0.3%		
	2 weeks earlier	76.6	+0.7%		
Moderate Dose	base PP6M			15.8	-
	1 week later			15.3	-3.2%
	2 weeks later			14.9	-5.7%
	3 weeks later			14.4	-8.9%

Duration of Clinical Effect Based on Median Time to Relapse in Relapse Prevention Studies

[0146] PK simulations were conducted to evaluate the relationship between median time to relapse and the time point at which the median paliperidone concentration decreased to 7.5 ng/mL, following administration of the last steady-state dose in each study prior to the Double-blind phase (oral paliperidone ER 12 mg, PP1M 150 mg eq, PP3M 525 mg eq, and PP6M 1000 mg eq.), as shown in FIG. 5. An apparent delay lasting from several weeks to several months was observed between the time point when the median plasma paliperidone concentration decreased to 7.5 ng/mL and the median time to relapse, i.e., the time point when half of the subjects had experienced relapse, while the other half of the subjects either relapsed later or did not relapse during the study. Thus, it appears that the therapeutic effect is more prolonged than the expected effect based on the 7.5 ng/mL threshold, and the relapse protection window extends farther in the positive direction.

[0147] Regarding FIG. 5, the simulations depict the decay in paliperidone plasma concentrations after stopping steady-state dose administrations of: 1) Oral paliperidone ER, 12 mg; 2) PP1M 150 mg eq.; 3) PP3M 525 mg eq.; and 4) PP6M 1000 mg eq.; using the high dose level for each formulation as a representative scenario. Median time to relapse was calculated from the placebo group from the following studies: oral paliperidone ER (R076477SCH301), PP1M (R092670PSY3001), and PP3M (R092670PSY3012) based on the final Kaplan-Meier estimates.

[0148] Therefore, a dosing window of up to 2 weeks earlier and up to 3 weeks later than the target 6-month date for maintenance treatment with PP6M is possible and provides scheduling flexibility and enhances treatment adherence, without loss of efficacy or worsening of side effects.

Example 8: Missed Dosing

[0149] Based on population pharmacokinetic simulations, the following guidelines are provided in the event of missed doses of PP6M beyond the dosing-window: If more than 6 months and 3 weeks up to but less than 8 months have elapsed since the last injection of PP6M, the following re-initiation regimen may be used.

Table 14: Re-initiation Regimen After Missing over 6 Months and 3 Weeks up to but less than 8 Months of PP6M

If the Last Dose of PP6M was:	Administer PP1M into deltoid muscle	Then administer PP6M into gluteal muscle 1 month later
	Day 1	1 month after Day 1
1092 mg (700 mg eq.)	156 mg (100 mg eq.)	1092 mg (700 mg eq.)
1560 mg (1000 mg eq.)	234 mg (150 mg eq.)	1560 mg (1000 mg eq.)

[0150] If 8 months up to and including 11 months have elapsed since the last injection of PP6M, the following re-initiation regimen may be used.

Table 15: Re-initiation Regimen After Missing over 8 Months up to 11 Months of PP6M

If the last dose of PP6M was:	Administer PP1M into deltoid muscle		Then administer PP6M into gluteal muscle
	Day 1	Day 8	1 month after Day 8
1092 mg (700 mg eq.)	156 mg (100 mg eq.)	156 mg (100 mg eq.)	1092 mg (700 mg eq.)
1560 mg (1000 mg eq.)	156 mg (100 mg eq.)	156 mg (100 mg eq.)	1560 mg (1000 mg eq.)

[0151] If more than 11 months have elapsed since the last injection of PP6M, re-initiate treatment with PP1M as described in prescribing information for the PP1M product. PP6M can then be resumed after the patient has been adequately treated with PP1M for at least 4 months. To establish a consistent maintenance dose, it is recommended that the last two doses of PP1M should be the same dose strength before re-starting PP6M.

[0152] The re-initiation regimen after missed dosing and the timing of continuation of the PP6M maintenance regime depends on the time interval since the last PP6M dose. These recommendations are based on simulations performed to address the scenario of a missed dose in patients that have been stabilized on treatment with PP6M, as shown in **FIGS. 6-8**. Criteria were to achieve a quick return to paliperidone plasma concentrations as before the missed dose, without creating an overshoot due the applied re-initiation regimen.

[0153] Regarding **FIG. 6**, the middle solid line represents the median paliperidone concentration and the shaded area between the bottom and top dotted lines represents the 90% prediction band. Standard PP1M 4-month treatment in deltoid (initiation doses followed by maintenance doses) followed by PP6M dosing. The delay in the last PP6M dose is indicated, and re-initiation, performed with one dose of 150 mg eq. PP1M in deltoid for the high dose level, is indicated. The light stipple area represents the range from trough to peak concentration (defined by the 90% prediction band) before the PP6M dosing interval changed.

[0154] Regarding **FIG. 7**, the middle solid line represents the median paliperidone concentration and the shaded area between the bottom and top dotted lines represents the 90% prediction band. Standard PP1M 4-month treatment in deltoid (initiation doses followed by maintenance doses) followed by PP6M dosing. The delay in the last PP6M dose is indicated, and re-initiation, performed with two doses of 100 mg eq. PP1M in deltoid, is indicated. The light stipple area represents the range from trough to peak concentration (defined by the 90% prediction band) before the PP6M dosing interval changed.

[0155] Regarding FIG. 8, the middle solid line represents the median paliperidone concentration and the shaded area between the bottom and top dotted lines represents the 90% prediction band. Standard PP1M 4-month treatment in deltoid (initiation doses followed by maintenance doses) followed by PP6M dosing. The delay in the last PP6M dose is indicated, and re-initiation is performed as a 4-month PP1M treatment in deltoid. The light stipple area represents the range from trough to peak concentration (defined by the 90% prediction band) before the PP6M dosing interval changed.

[0156] These guidelines provide a mechanism by which patients can resume treatment with PP6M in case they become fully or partially non-adherent, thereby reducing the need to start treatment de novo.

REFERENCES CITED IN THE DESCRIPTION

Cited references

This list of references cited by the applicant is for the reader's convenience only. It does not form part of the European patent document. Even though great care has been taken in compiling the references, errors or omissions cannot be excluded and the EPO disclaims all liability in this regard.

Patent documents cited in the description

- [US6077843A \[0005\] \[0054\]](#)
- [US6555544B \[0005\] \[0058\]](#)
- [US9439906B \[0005\] \[0021\] \[0055\]](#)
- [US10143693B \[0005\] \[0022\]](#)
- [US2017281629A \[0012\]](#)
- [US10143693B2 \[0012\]](#)
- [US2019183896A \[0012\]](#)
- [WO2016157061A \[0012\]](#)
- [US5254556A \[0053\] \[0054\]](#)
- [WO2006114384A \[0093\]](#)

Non-patent literature cited in the description

- **ANONYMOUS** Invega Sustenna Reference ID: 3657038 Invega, 2014, 1-56 [0012]
- Handbook of Pharmaceutical Excipients American Pharmaceutical Association and The Pharmaceutical Society of Great Britain, the Pharmaceutical Press 19860000 [0059]
- Diagnostic and Statistical Manual American Psychiatric Association (APA) [0100]
- Diagnostic and Statistical Manual of Mental Disorders 20130000 [0100]

Patentkrav

1. Paliperidonpalmitat til anvendelse i en fremgangsmåde til behandling af psykose, skizofreni, skizoaffektiv lidelse, skizofreniform lidelse eller bipolar lidelse, hvilken fremgangsmåde omfatter indgivelse af paliperidonpalmitat til en patient med behov derfor, som har fået indgivet en første dosis af en første injicerbar paliperidonpalmitatsuspension med forlænget frigivelse med seks måneders doseringsinterval ("PP6M") (første suspension), omfattende:

indgivelse i en deltamuskel hos patienten af en re-initieringsstartdosis af en anden injicerbar paliperidonpalmitatsuspension med forlænget frigivelse med et doseringsinterval på en måned ("PP1M") (anden suspension) på et tidspunkt, der er mere end seks måneder og tre uger efter indgivelse af nævnte første dosis af den første suspension, men mindre end otte måneder efter indgivelse af nævnte første dosis af den første suspension; og

indgivelse i patientens delta- eller glutealmuskel af en vedligeholdelsesdosis af den første suspension på et tidspunkt, der er en måned (\pm 7 dage) efter indgivelse af re-initieringsstartdosen af den anden suspension, hvor der ikke er nogen mellemliggende doser af paliperidonpalmitat mellem den første dosis og re-initieringsstartdosen, hvor PP6M (første suspension) omfatter ca. 312 mg/ml paliperidonpalmitat; hvor PP1M (anden suspension) omfatter ca. 156 mg/ml paliperidonpalmitat;

hvor de injicerbare paliperidonpalmitatsuspensioner med forlænget frigivelse er vandige sammensætninger, der yderligere omfatter et suspenderingsmiddel, en buffer og eventuelt en eller flere af et konserveringsmiddel og et isotoneringsmiddel, og hvor enten

(i) den første dosis af den første suspension omfatter ca. 1092 mg paliperidonpalmitat; re-initieringsstartdosen af den anden suspension omfatter ca. 156 mg paliperidonpalmitat; og vedligeholdelsesdosen af den første suspension omfatter ca. 1092 mg paliperidonpalmitat, eller (ii) den første dosis af den første suspension omfatter ca. 1560 mg paliperidonpalmitat; re-initieringsstartdosen af den anden suspension

omfatter ca. 234 mg paliperidonpalmitat; og vedligeholdelsesdosen af den første suspension omfatter ca. 1560 mg paliperidonpalmitat.

2. Paliperidonpalmitat til anvendelse ifølge krav 1, hvor den første dosis af den første suspension omfatter ca. 1092 mg paliperidonpalmitat; re-initieringsstartdosen af den anden suspension omfatter ca. 156 mg paliperidonpalmitat; og vedligeholdelsesdosen af den første suspension omfatter ca. 1092 mg paliperidonpalmitat.
- 10 3. Paliperidonpalmitat til anvendelse ifølge krav 1, hvor den første dosis af den første suspension omfatter ca. 1560 mg paliperidonpalmitat; re-initieringsstartdosen af den anden suspension omfatter ca. 234 mg paliperidonpalmitat; og vedligeholdelsesdosen af den første suspension omfatter ca. 1560 mg paliperidonpalmitat.
- 15
4. Paliperidonpalmitat til anvendelse i en fremgangsmåde til behandling af psykose, skizofreni, skizoaffektiv lidelse, skizofreniform lidelse eller bipolar lidelse, hvilken fremgangsmåde omfatter indgivelse af paliperidonpalmitat til en patient med behov derfor, som har fået indgivet en første dosis af en første injicerbar paliperidonpalmitatsuspension med forlænget frigivelse med et seks måneders doseringsinterval ("PP6M") (første suspension), omfattende:
- 20 indgivelse til patientens deltamuskel af en første re-initierings-startdosis på ca. 156 mg paliperidonpalmitat af en anden injicerbar paliperidonpalmitatsuspension med forlænget frigivelse med et doseringsinterval på en måned ("PP1M") (anden suspension) på et
- 25 tidspunkt, som er fra 8 måneder til og med 11 måneder efter indgivelse af den første dosis af den første suspension;
- indgivelse i patientens deltamuskel af en anden re-initierings-startdosis på ca. 156 mg paliperidonpalmitat af den anden suspension på dag 8 (\pm 4
- 30 dage) efter indgivelse af den første re-initieringsstartdosis af den anden suspension; og
- indgivelse i patientens delta- eller glutealmuskel af en vedligeholdelsesdosis af den første suspension 1 måned (\pm 7 dage) efter indgivelse af den anden re-initieringsstartdosis af den anden suspension,

hvor der ikke er nogen mellemliggende doser af paliperidonpalmitat mellem den første dosis og den første re-initieringsstartdosis, hvor PP6M (første suspension) omfatter ca. 312 mg/ml paliperidonpalmitat; hvor PP1M (anden suspension) omfatter ca. 156 mg/ml paliperidonpalmitat;

5 hvor de injicerbare paliperidonpalmitatsuspensioner med forlænget frigivelse er vandige sammensætninger, der yderligere omfatter et suspenderingsmiddel, en buffer og eventuelt en eller flere af et konserveringsmiddel og et isotoneringsmiddel, og

10 hvor enten

(i) den første dosis af den første suspension omfatter ca. 1092 mg paliperidonpalmitat, og vedligeholdelsesdosen af den første suspension omfatter ca. 1092 mg paliperidonpalmitat, eller

(ii) den første dosis af den første suspension omfatter ca. 1560 mg paliperidonpalmitat, og vedligeholdelsesdosen af den første suspension omfatter ca. 1560 mg paliperidonpalmitat.

15

5. Paliperidonpalmitat til anvendelse ifølge krav 4, hvor den første dosis af den første suspension omfatter ca. 1092 mg paliperidonpalmitat, og

20 vedligeholdelsesdosen af den første suspension omfatter ca. 1092 mg paliperidonpalmitat.

6. Paliperidonpalmitat til anvendelse ifølge krav 4, hvor den første dosis af den første suspension omfatter ca. 1560 mg paliperidonpalmitat, og

25 vedligeholdelsesdosen af den første suspension omfatter ca. 1560 mg paliperidonpalmitat.

7. Paliperidonpalmitat til anvendelse i en fremgangsmåde til behandling af psykose, skizofreni, skizoaffektiv lidelse, skizofreniform lidelse eller bipolar lidelse,

30 hvilken fremgangsmåde omfatter indgivelse af paliperidonpalmitat til en patient med behov derfor, som har fået indgivet en første dosis af en første injicerbar paliperidonpalmitatsuspension med forlænget frigivelse med seks måneders doseringsinterval ("PP6M") (første suspension), omfattende:

(1) indgivelse i patientens deltamuskel af en første re-initieringsstartdosis

35 på ca. 234 mg paliperidonpalmitat af en anden injicerbar

- paliperidonpalmitatsuspension med forlænget frigivelse med en måneds doseringsinterval ("PP1M") (anden suspension) på et tidspunkt, som er mere end 11 måneder efter indgivelse af den første dosis af den første suspension;
- 5 (2) indgivelse i patientens deltamuskel af en anden re-initieringsstartdosis på ca. 156 mg paliperidonpalmitat af den anden suspension på dag 8 (\pm 4 dage) efter indgivelse af den første re-initieringsstartdosis af den anden suspension;
- (3) indgivelse i patientens delta- eller glutealmuskel af en første re-
- 10 initieringsvedligeholdelsesdosis på ca. 39 mg til ca. 234 mg paliperidonpalmitat af den anden suspension 1 måned (\pm 7 dage) efter indgivelse af den anden re-initieringsstartdosis af den anden suspension;
- (4) indgivelse i patientens delta- eller glutealmuskel af en anden re-
- 15 initieringsvedligeholdelsesdosis på fra ca. 39 mg til ca. 234 mg paliperidonpalmitat af den anden suspension 1 måned (\pm 7 dage) efter indgivelse af den første re-initieringsvedligeholdelsesdosis af anden suspension;
- (5) indgivelse i patientens delta- eller glutealmuskel af en tredje re-
- 20 initieringsvedligeholdelsesdosis på fra ca. 39 mg til ca. 234 mg paliperidonpalmitat af den anden suspension 1 måned (\pm 7 dage) efter indgivelse af den anden re-initieringsvedligeholdelsesdosis af den anden suspension; og
- (6) indgivelse i patientens delta- eller glutealmuskel af en
- 25 vedligeholdelsesdosis af den første suspension 1 måned (\pm 7 dage) efter indgivelse af den tredje re-initieringsvedligeholdelsesdosis af den anden suspension,
- hvor der ikke er nogen mellemliggende doser af paliperidonpalmitat mellem den første dosis og den første re-initieringsstartdosis,
- hvor PP6M (første suspension) omfatter ca. 312 mg/ml paliperidonpalmitat;
- 30 hvor PP1M (anden suspension) omfatter ca. 156 mg/ml paliperidonpalmitat;
- hvor de injicerbare paliperidonpalmitatsuspensioner med forlænget frigivelse er vandige sammensætninger, der yderligere omfatter et suspenderingsmiddel, en buffer og eventuelt en eller flere af et
- 35 konserveringsmiddel og et isotoneringsmiddel, og

hvor enten

- (i) den første dosis af den første suspension omfatter ca. 1092 mg paliperidonpalmitat, og vedligeholdelsesdosen af den første suspension omfatter ca. 1092 mg paliperidonpalmitat, eller
- 5 (ii) den første dosis af den første suspension omfatter ca. 1560 mg paliperidonpalmitat, og vedligeholdelsesdosen af den første suspension omfatter ca. 1560 mg paliperidonpalmitat.

8. Paliperidonpalmitat til anvendelse ifølge krav 7, hvor den første dosis af den

10 første suspension omfatter ca. 1092 mg paliperidonpalmitat, og vedligeholdelsesdosen af den første suspension omfatter ca. 1092 mg paliperidonpalmitat.

9. Paliperidonpalmitat til anvendelse ifølge krav 7, hvor den første dosis af den

15 første suspension omfatter ca. 1560 mg paliperidonpalmitat, og vedligeholdelsesdosen af den første suspension omfatter ca. 1560 mg paliperidonpalmitat.

10. Paliperidonpalmitat til anvendelse ifølge et hvilket som helst af de foregående

20 krav, hvor den første dosis af den første suspension og vedligeholdelsesdosen af den første suspension indgives i glutealmusklen.

11. Paliperidonpalmitat til anvendelse ifølge et hvilket som helst af de foregående

krav, hvor fremgangsmåden er en fremgangsmåde til behandling af skizofreni.

25

12. Paliperidonpalmitat til anvendelse ifølge et hvilket som helst af de foregående

krav, hvor den første suspension omfatter:

- ca. 312 mg/ml af paliperidonpalmitatet;
- ca. 8 mg/ml til ca. 12 mg/ml af et befugtningsmiddel;
- 30 et eller flere buffermidler;
- ca. 65 mg/ml til ca. 85 mg/ml af suspenderingsmidlet; og
- vand i en mængde op til 100 %.

13. Paliperidonpalmitat til anvendelse ifølge krav 12, hvor den første suspension er fra ca. pH 6,0 til ca. pH 8,0.

14. Paliperidonpalmitat til anvendelse ifølge krav 12 eller krav 13, hvor det ene eller flere buffermidler omfatter citronsyremonohydrat, natriumdihydrogenphosphatmonohydrat, vandfrit dinatriumhydrogenphosphat eller natriumhydroxid.

15. Paliperidonpalmitat til anvendelse ifølge krav 12, hvor den første suspension 10 omfatter:

ca. 312 mg/ml paliperidonpalmitat;
ca. 10 mg/ml polysorbat 20; og
ca. 75 mg/ml polyethylenglycol 4000.

15 **16.** Paliperidonpalmitat til anvendelse ifølge et hvilket som helst af de foregående krav, hvor den anden suspension omfatter:

ca. 156 mg/ml paliperidonpalmitat;
ca. 8 mg/ml til ca. 16 mg/ml af et befugtningsmiddel;
et eller flere buffermidler;

20 ca. 20 mg/ml til ca. 40 mg/ml af suspenderingsmidlet; og
vand i en mængde op til 100%.

17. Paliperidonpalmitat til anvendelse ifølge krav 16, hvor den anden suspension er fra ca. pH 6,0 til ca. pH 8,0.

25

18. Paliperidonpalmitat til anvendelse ifølge krav 16 eller krav 17, hvor det ene eller flere buffermidler omfatter citronsyremonohydrat, natriumdihydrogenphosphatmonohydrat, vandfrit dinatriumhydrogenphosphat eller natriumhydroxid.

30

19. Paliperidonpalmitat til anvendelse ifølge krav 16, hvor den anden suspension omfatter:

ca. 156 mg/ml paliperidonpalmitat;
ca. 12 mg/ml polysorbat 20; og

35 ca. 30 mg/ml polyethylenglycol 4000.

DRAWINGS

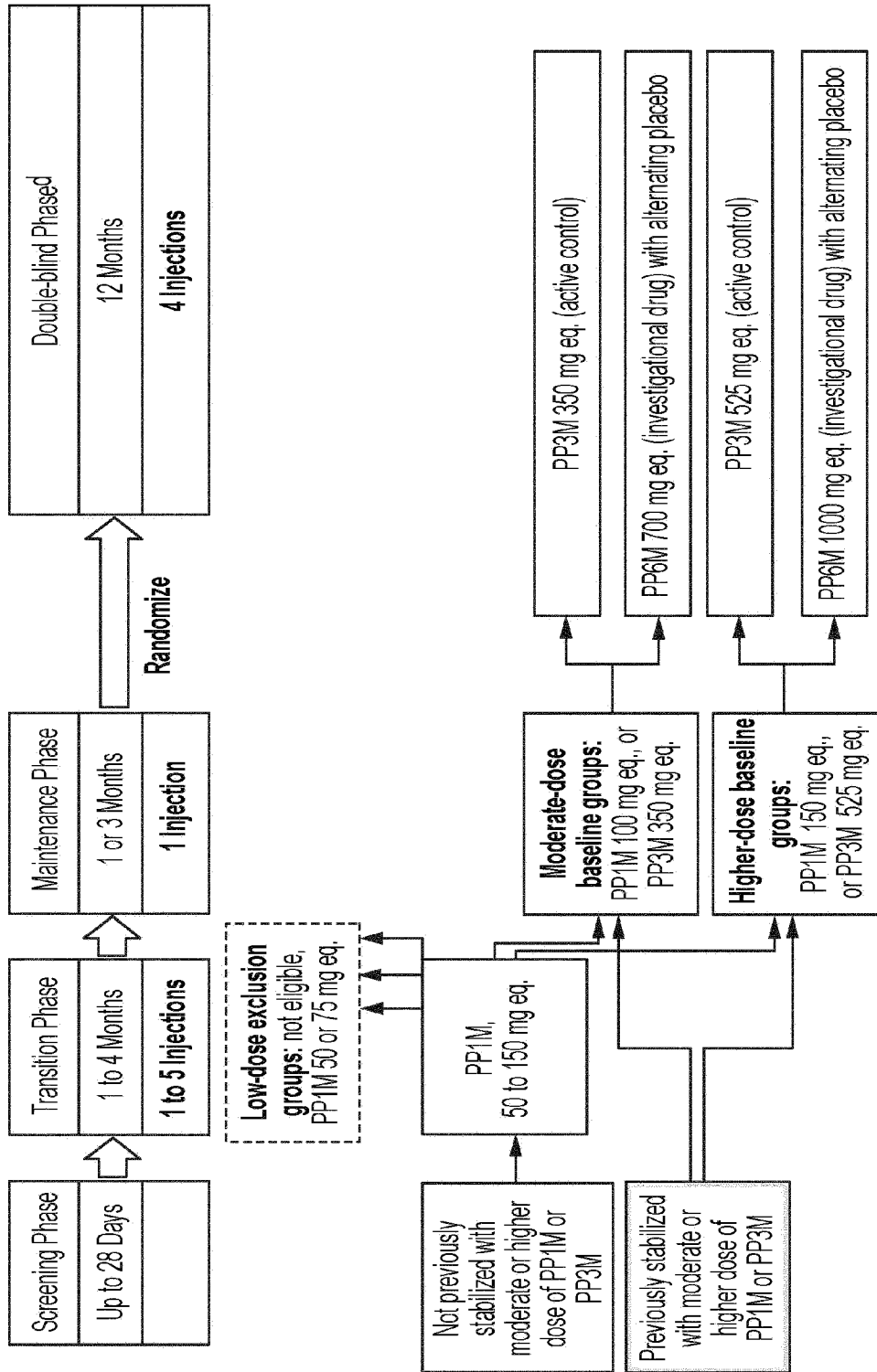
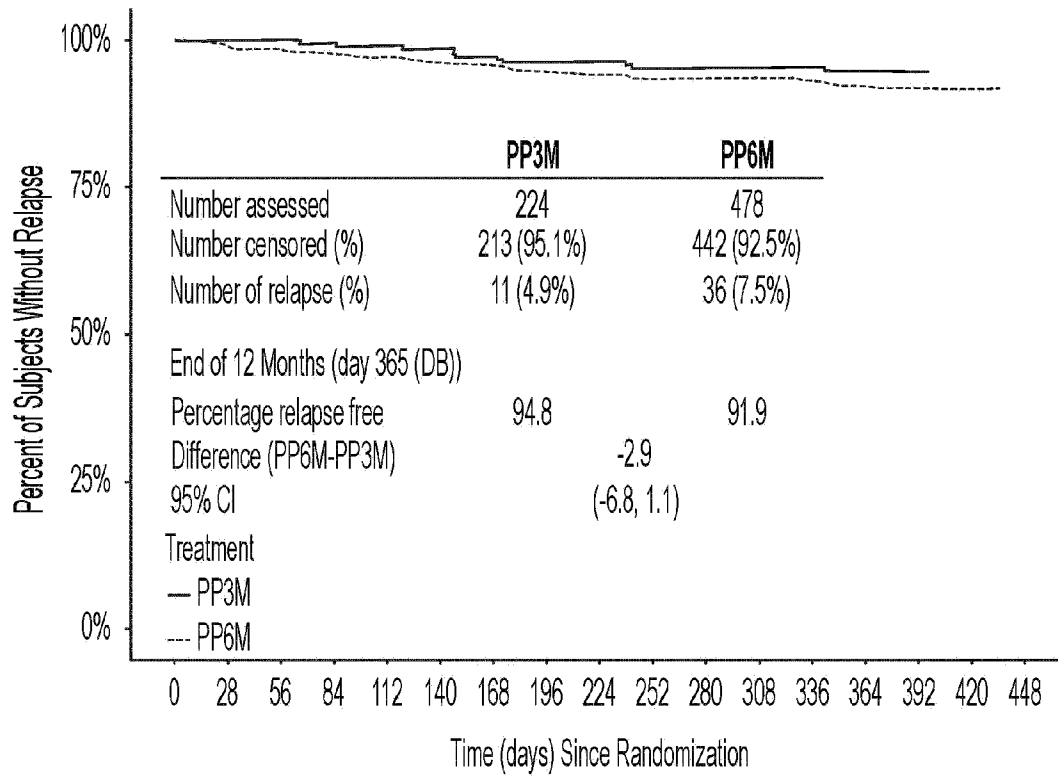

FIG. 1



Number of Subjects Remaining

<i>PP3M</i>	224	223	221	219	215	211	205	200	196	193	193	193	193	160	1	0	0
PP6M	478	471	465	457	447	440	436	417	408	404	403	399	393	328	1	1	0

Cumulative Number of Subjects with Relapse

<i>PP3M</i>	0	0	0	1	2	3	6	8	8	10	10	10	10	11	11	11	11
PP6M	0	3	8	11	13	18	20	25	27	29	29	29	32	35	36	36	36

FIG. 2

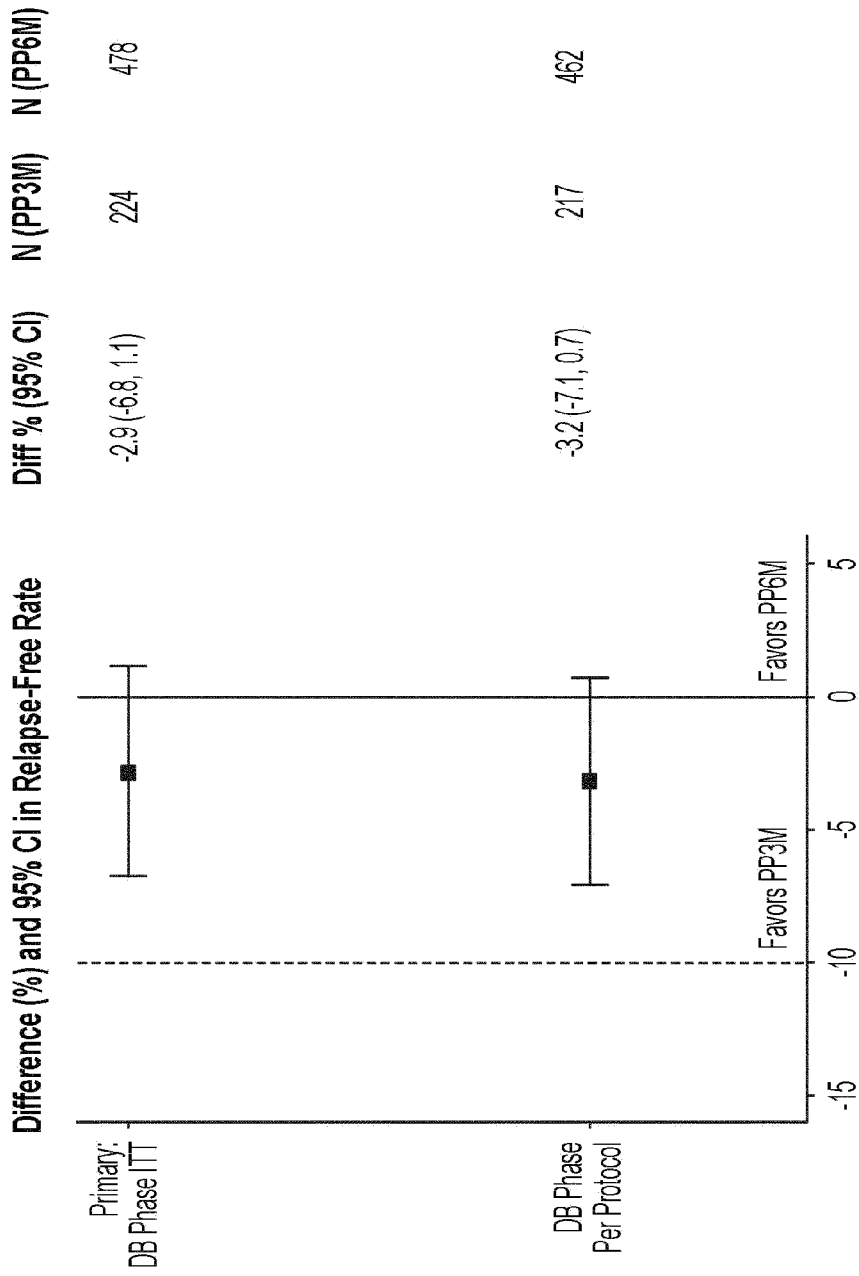

FIG. 3

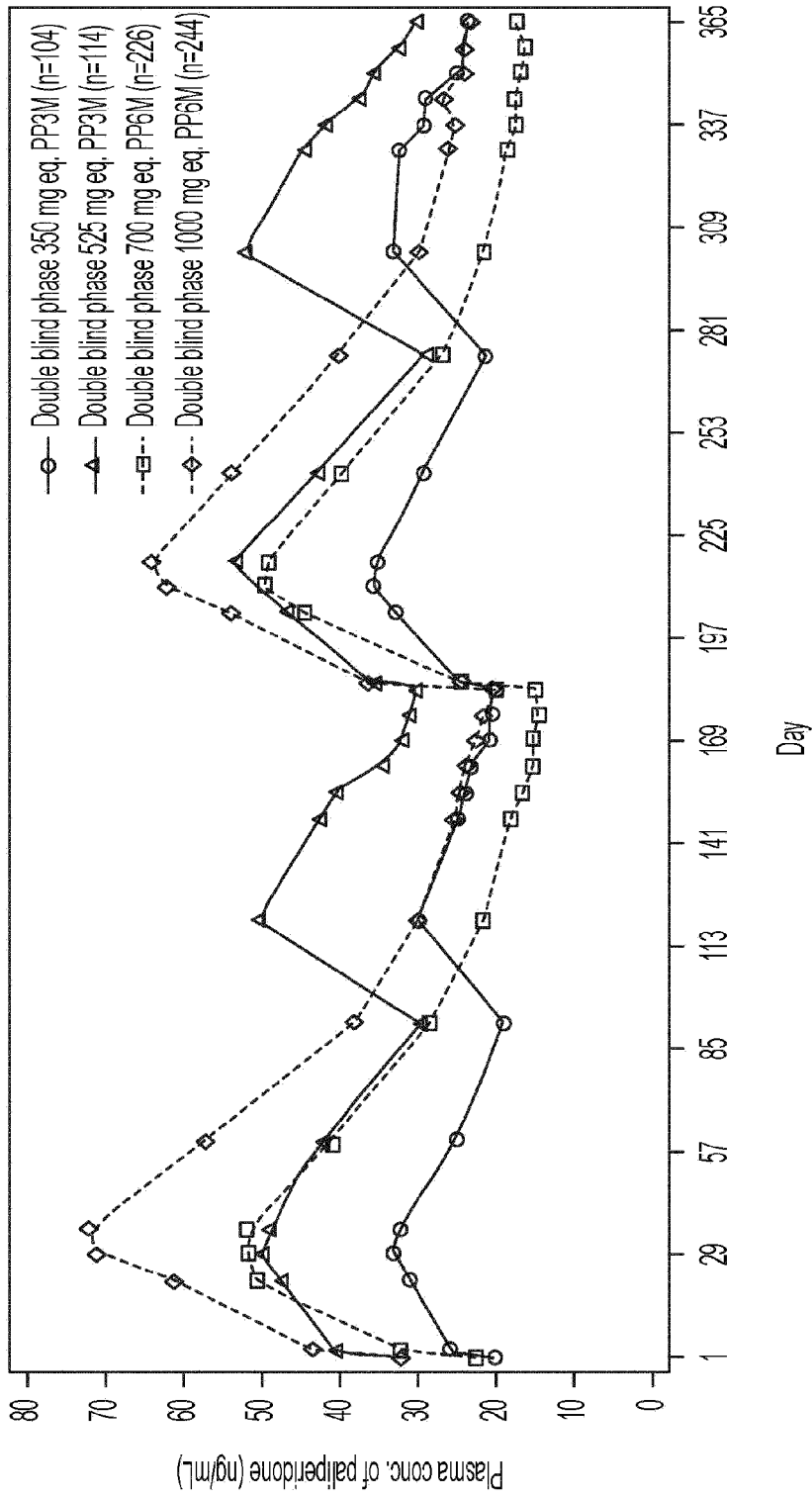

FIG. 4

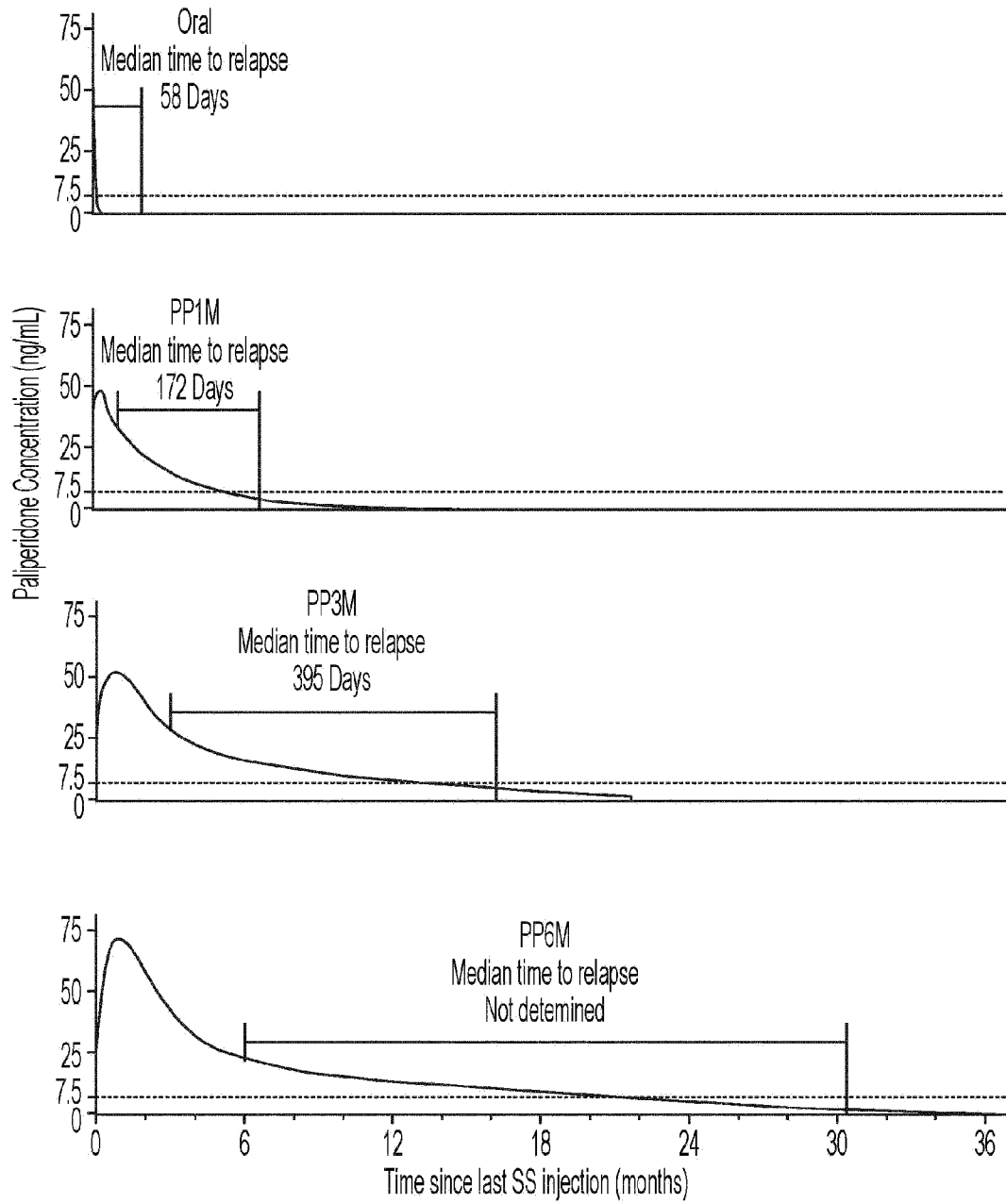

FIG. 5

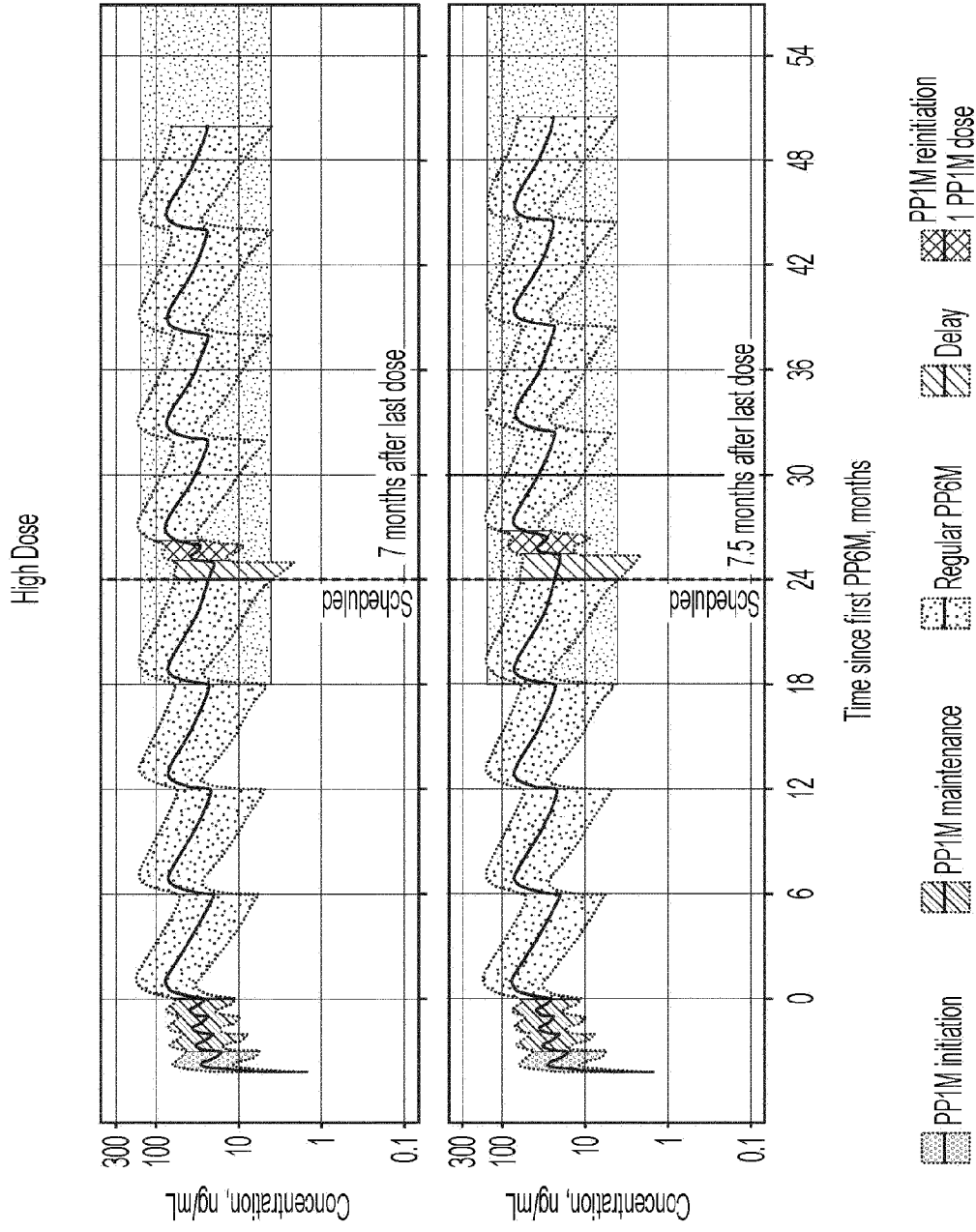

FIG. 6

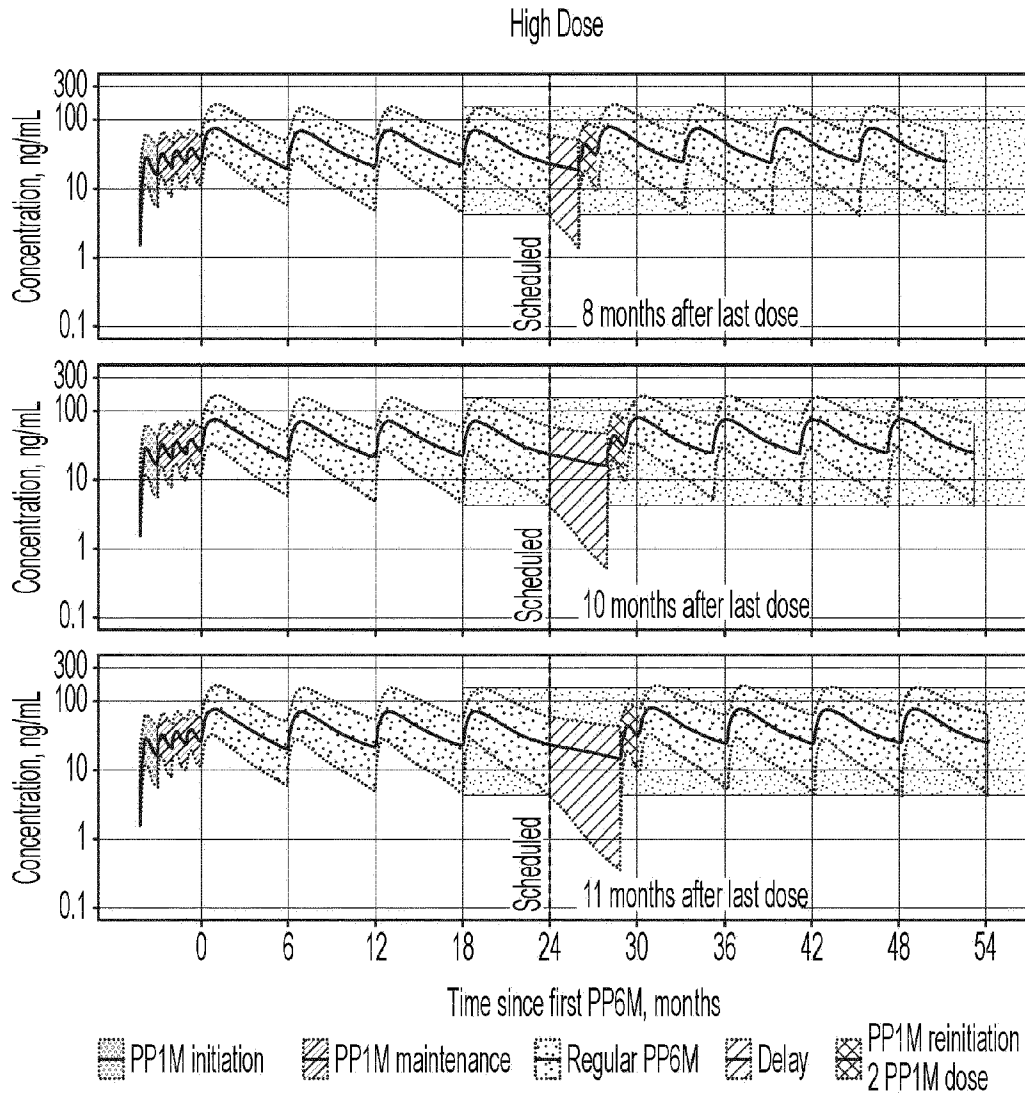

FIG. 7

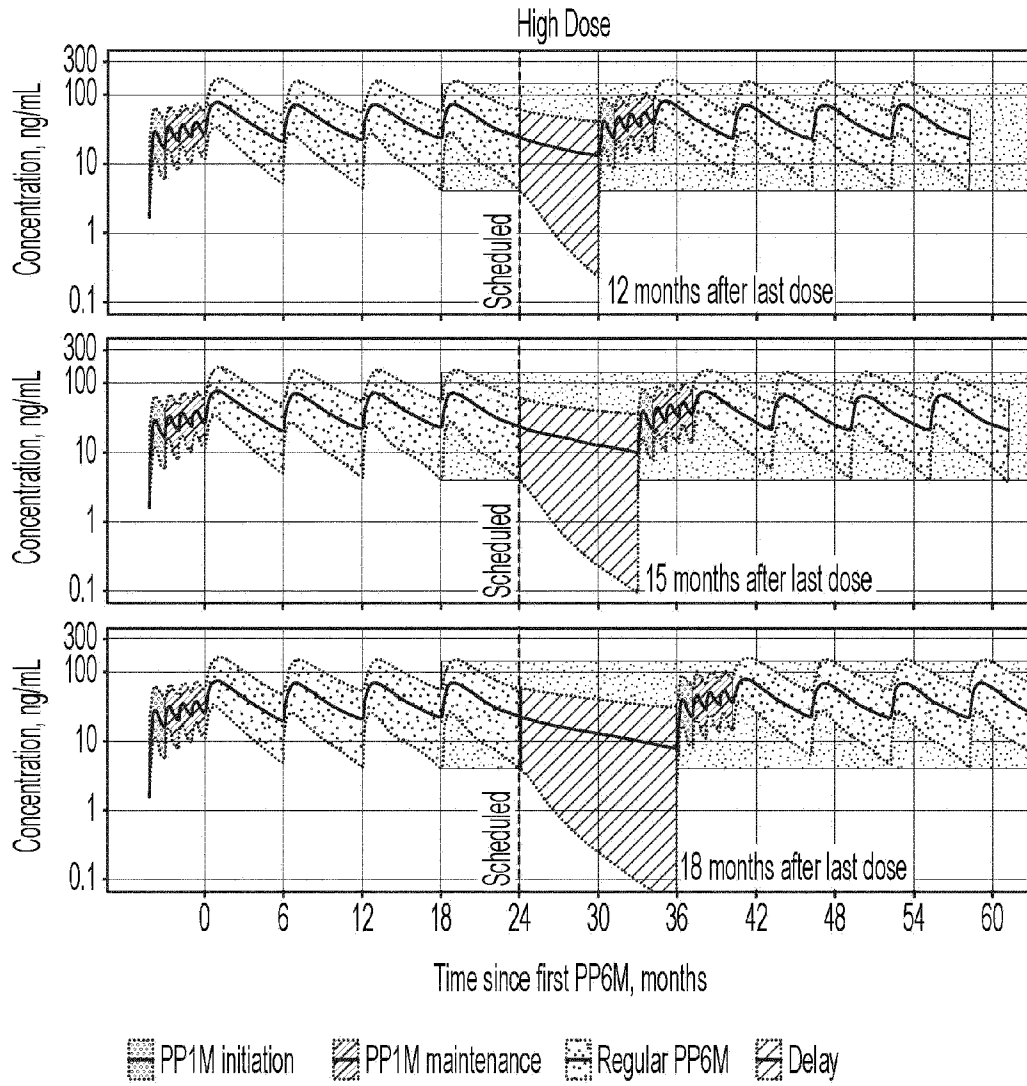

FIG. 8