



US00D613238S

(12) **United States Design Patent**
Harvey et al.

(10) **Patent No.:** **US D613,238 S**

(45) **Date of Patent:** **** Apr. 6, 2010**

(54) **TIRE**

(75) Inventors: **Delwyn Lovell Harvey**, North Canton, OH (US); **Charles Joseph Ashton**, Cuyahoga Falls, OH (US); **John David Renner**, Uniontown, OH (US); **Max Harold Dixon**, Kent, OH (US); **Jonathan James Shondel**, Massillon, OH (US); **Richard Mark Wieland**, Akron, OH (US)

(73) Assignee: **The Goodyear Tire & Rubber Company**, Akron, OH (US)

(**) Term: **14 Years**

(21) Appl. No.: **29/346,676**

(22) Filed: **Nov. 4, 2009**

(51) **LOC (9) Cl.** **12-15**

(52) **U.S. Cl.** **D12/586**

(58) **Field of Classification Search** D12/586,
D12/579-603, 551-555, 900-901; 152/209.1,
152/209.8-209.19, 209.25-209.28

See application file for complete search history.

(56) **References Cited**

U.S. PATENT DOCUMENTS

D386,453 S *	11/1997	Guspodin	D12/586
D398,890 S *	9/1998	Harpes et al.	D12/586
D415,451 S *	10/1999	Weber et al.	D12/586
D445,071 S *	7/2001	Brightwell et al.	D12/586
D445,380 S *	7/2001	Fantanzo et al.	D12/586
D455,997 S	4/2002	Fierro et al.	D12/527
D460,406 S *	7/2002	Guspodin	D12/586
D483,007 S	12/2003	Brayer et al.	D12/588
D488,770 S	4/2004	Sundkvist et al.	D12/588
D491,129 S	6/2004	Maxwell	D12/553
D492,247 S	6/2004	Schmalix et al.	D12/588
D503,374 S	3/2005	Maxwell et al.	D12/553
D512,683 S *	12/2005	Dumigan et al.	D12/589

D531,111 S *	10/2006	Fukunaga	D12/586
D531,572 S	11/2006	Schmalix et al.	D12/588
D581,346 S	11/2008	Shondel et al.	D12/521
D584,680 S *	1/2009	Hutz	D12/586
D589,437 S	3/2009	Beha et al.	D12/588
D604,231 S *	11/2009	Hada	D12/589
D604,692 S *	11/2009	Ebiko et al.	D12/587

* cited by examiner

Primary Examiner—Stacia Cadmus

(74) *Attorney, Agent, or Firm*—Richard B. O’Planick

(57) **CLAIM**

The ornamental design for a tire, as shown and described.

DESCRIPTION

FIG. 1 is a perspective view of a tire showing our new design, it being understood that the pattern repeats uniformly throughout the circumference of the tread;

FIG. 2 is a front elevational view thereof;

FIG. 3 is a right side elevational view thereof; the opposite side elevational view being identical thereto;

FIG. 4 is an enlarged fragmentary front elevational view thereof;

FIG. 5 is a perspective view of a second embodiment of a tire showing our new design, it being understood that the pattern repeats uniformly throughout the circumference of the tread and that the opposite side view is identical thereto; and,

FIG. 6 is a front elevational view of a second embodiment, it being understood that an enlarged fragmentary view thereof would be substantially identical to that shown in FIG. 4, with the exception of the inclusion of the sidewall in solid lines.

In the drawings, the broken lines showing of the sidewall, inner bead and the peripheral boundary between the tire tread and the sidewall in FIGS. 1 through 4 depict environmental subject matter and form no part of the claimed design.

1 Claim, 6 Drawing Sheets

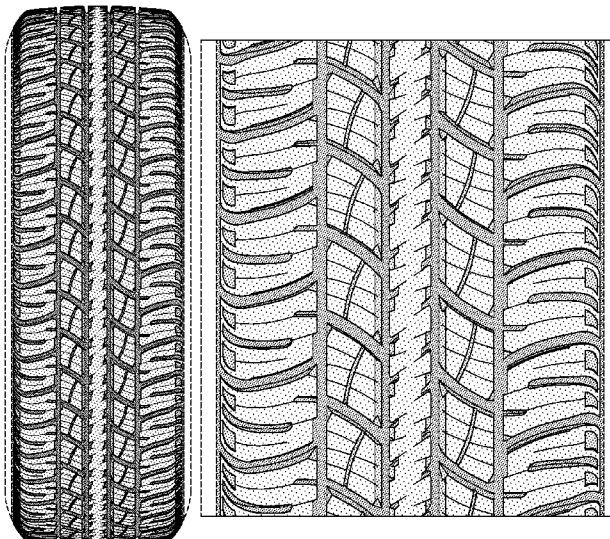

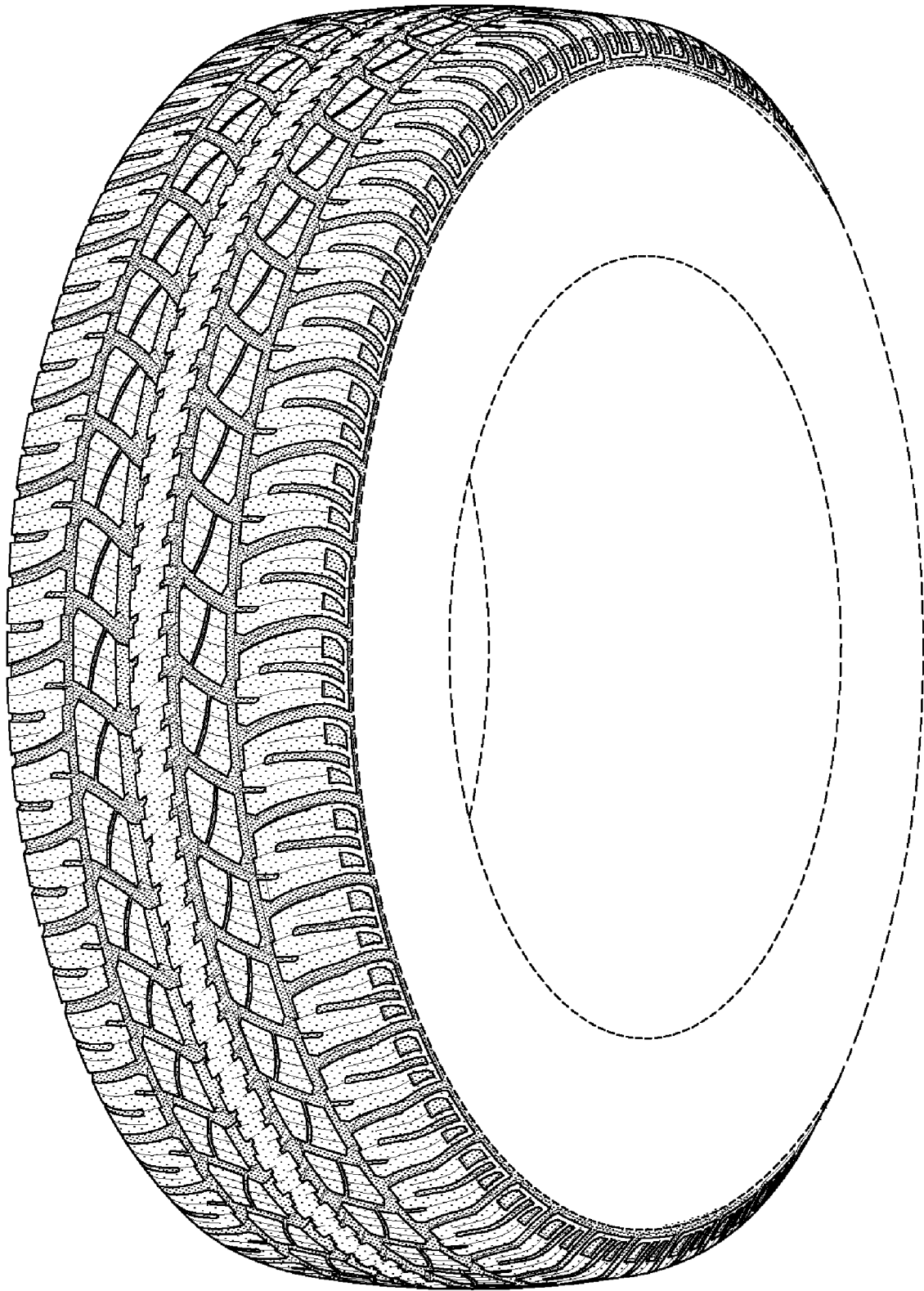

FIG-1

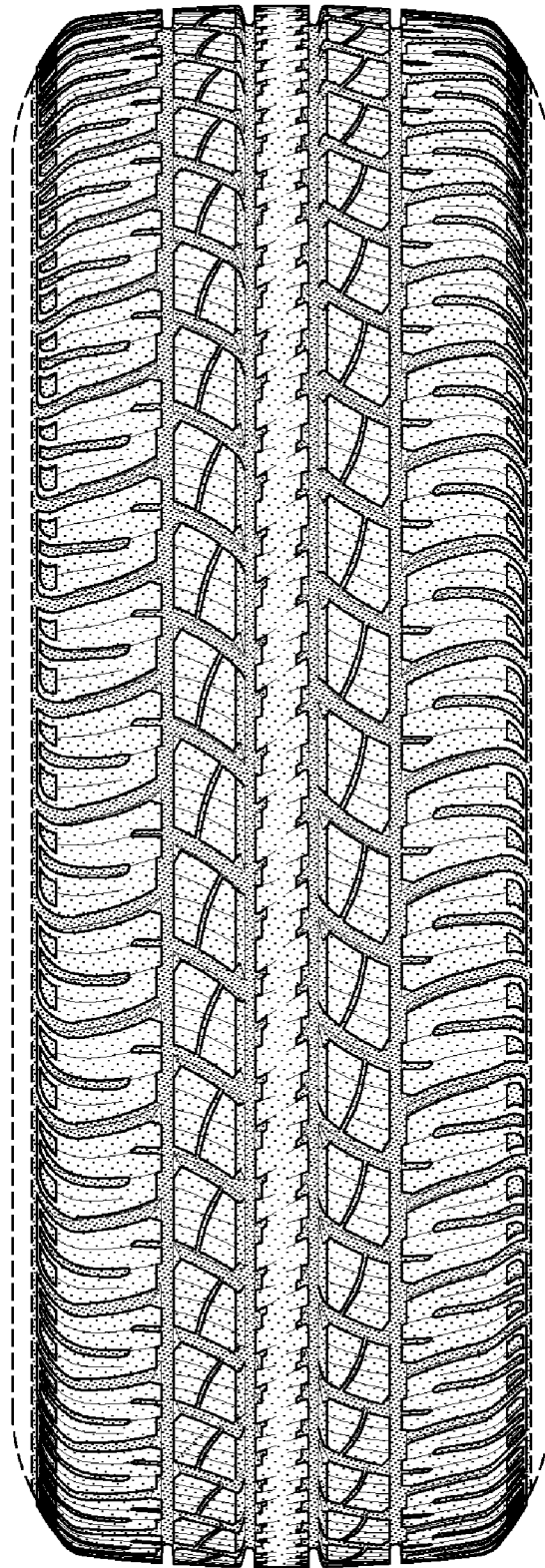

FIG-2

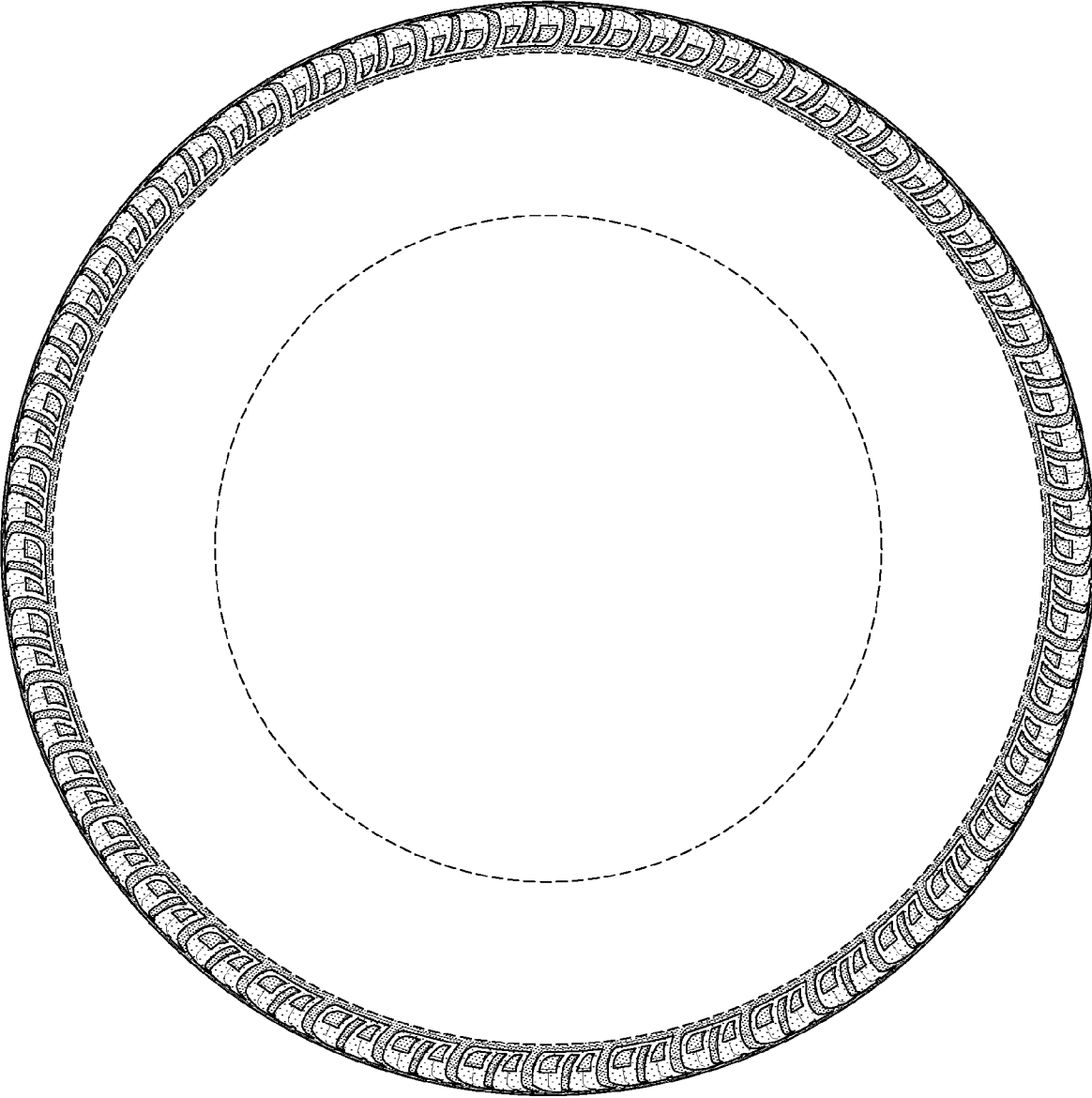

FIG-3

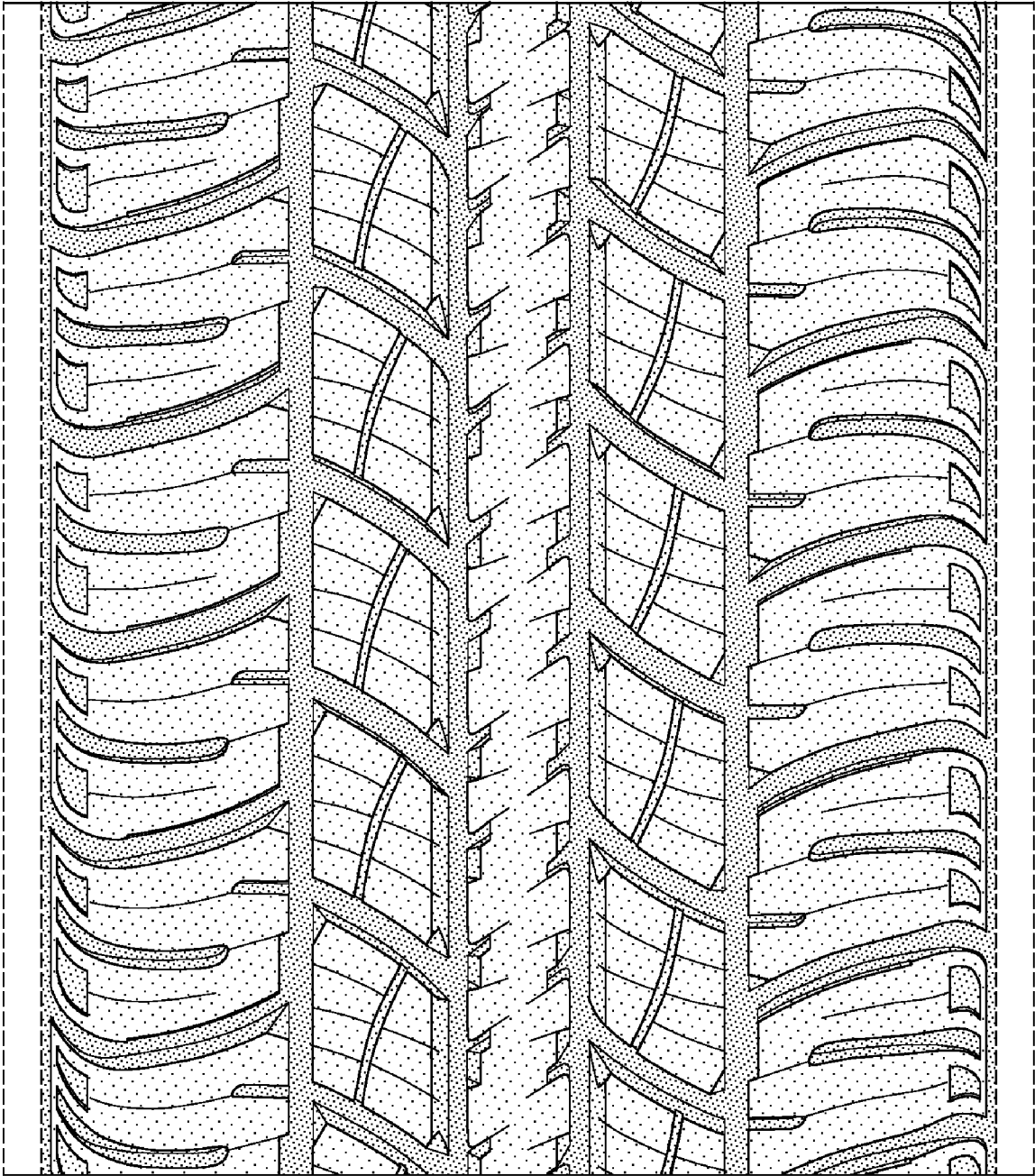

FIG-4

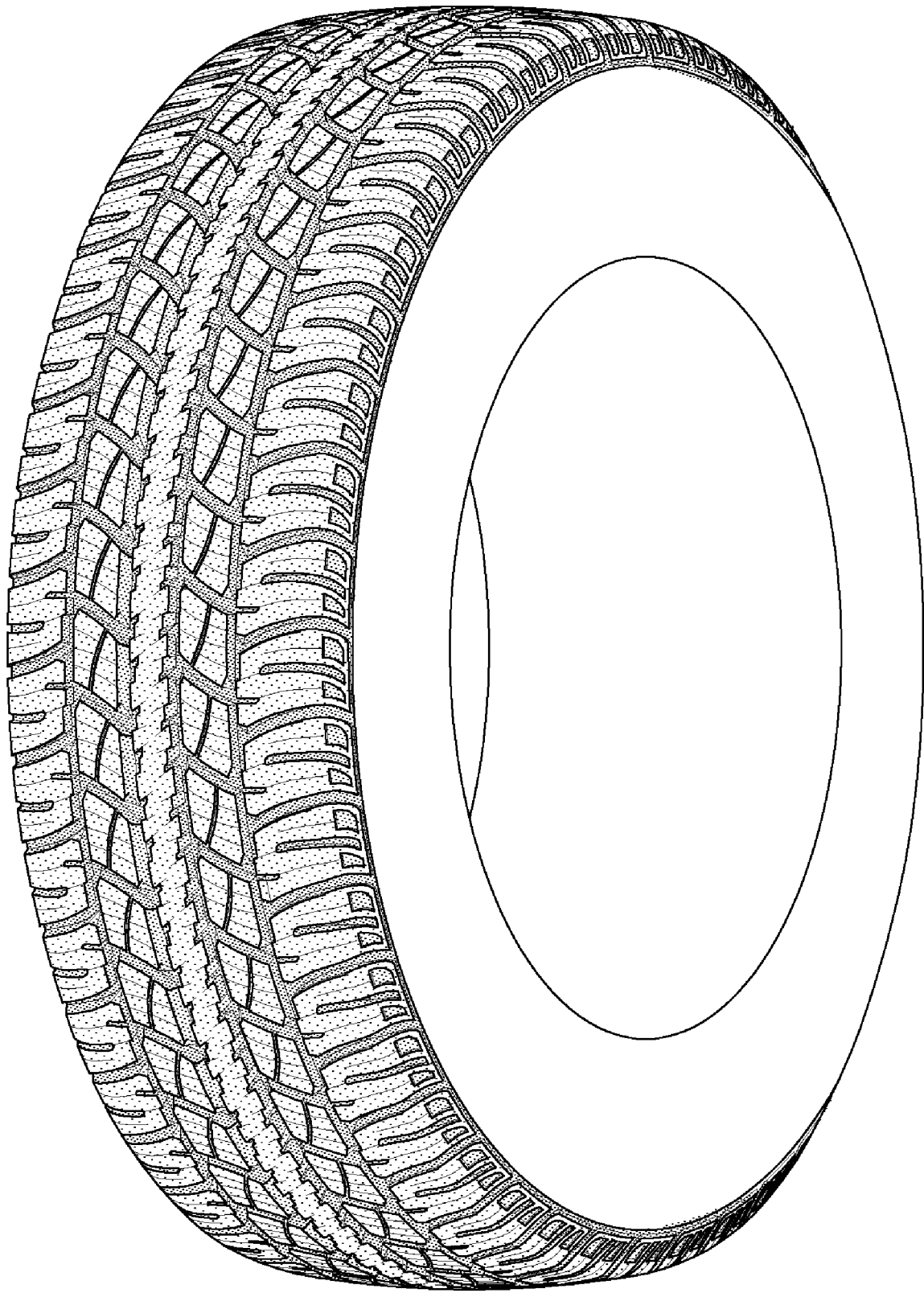

FIG-5

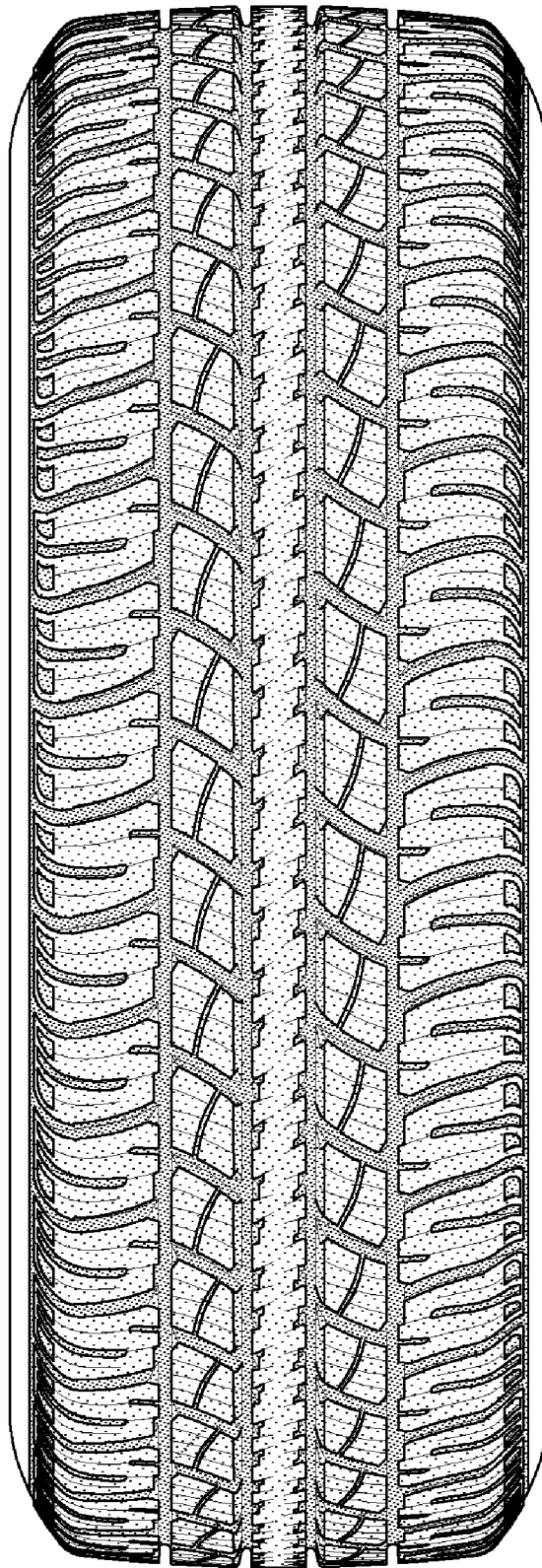

FIG-6