

(51) International Patent Classification:
G06F 9/445 (2006.01)(21) International Application Number:
PCT/US2009/058152(22) International Filing Date:
24 September 2009 (24.09.2009)

(25) Filing Language: English

(26) Publication Language: English

(30) Priority Data:
61/099,743 24 September 2008 (24.09.2008) US
12/563,239 21 September 2009 (21.09.2009) US(71) Applicant (for all designated States except US): **MARVELL WORLD TRADE LTD.** [BB/BB]; L'Horizon
Gunsite Road, Brittons Hill, St. Michael, BB 14027 (BB).

(72) Inventors; and

(75) Inventors/Applicants (for US only): **ZHAO, Qun**
[US/US]; 1320 Oak Vista Way, Pleasanton, California
94566 (US). **KANG, Xinhai** [CN/US]; 1940 Vai Reggio
Ct., San Jose, California 95132 (US).(74) Agents: **WIGGINS, Michael D.** et al.; HARNESS,
DICKEY & PIERCE, P.L.C., P.O. Box 828, Bloomfield
Hills, Michigan 48303 (US).(81) Designated States (unless otherwise indicated, for every
kind of national protection available): AE, AG, AL, AM,
AO, AT, AU, AZ, BA, BB, BG, BH, BR, BW, BY, BZ,
CA, CH, CL, CN, CO, CR, CU, CZ, DE, DK, DM, DO,
DZ, EC, EE, EG, ES, FI, GB, GD, GE, GH, GM, GT,
HN, HR, HU, ID, IL, IN, IS, JP, KE, KG, KM, KN, KP,
KR, KZ, LA, LC, LK, LR, LS, LT, LU, LY, MA, MD,
ME, MG, MK, MN, MW, MX, MY, MZ, NA, NG, NI,
NO, NZ, OM, PE, PG, PH, PL, PT, RO, RS, RU, SC, SD,
SE, SG, SK, SL, SM, ST, SV, SY, TJ, TM, TN, TR, TT,
TZ, UA, UG, US, UZ, VC, VN, ZA, ZM, ZW.(84) Designated States (unless otherwise indicated, for every
kind of regional protection available): ARIPO (BW, GH,
GM, KE, LS, MW, MZ, NA, SD, SL, SZ, TZ, UG, ZM,
ZW), Eurasian (AM, AZ, BY, KG, KZ, MD, RU, TJ,
TM), European (AT, BE, BG, CH, CY, CZ, DE, DK, EE,
ES, FI, FR, GB, GR, HR, HU, IE, IS, IT, LT, LU, LV,
MC, MK, MT, NL, NO, PL, PT, RO, SE, SI, SK, SM,
TR), OAPI (BF, BJ, CF, CG, CI, CM, GA, GN, GQ, GW,
ML, MR, NE, SN, TD, TG).

Declarations under Rule 4.17:

[Continued on next page]

(54) Title: TURBO BOOT SYSTEMS AND METHODS

(57) Abstract: A computer system includes a hard disk drive and a non-volatile semiconductor memory. The hard disk drive stores a first set of data that includes boot up data. The non-volatile semiconductor memory is distinct from semiconductor memory of the hard disk drive and semiconductor memory of a host of the computer system. A turbo boot driver module stores the boot up data in the non-volatile semiconductor memory and transfers the boot up data from the non-volatile semiconductor memory to a file system of the host during a boot up mode of the host.

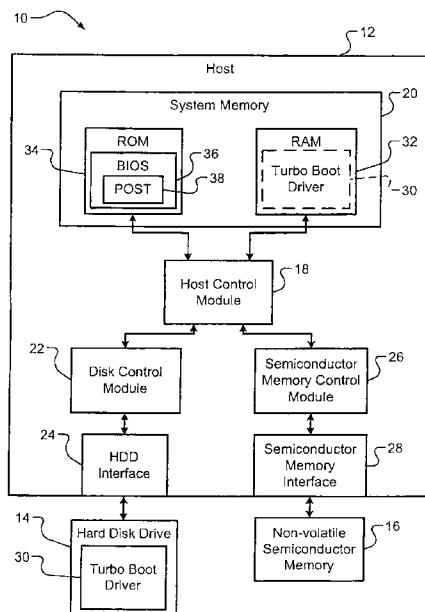

FIG. 1



-
- Published:**
- *as to applicant's entitlement to apply for and be granted a patent (Rule 4.17(ii))*
 - *with international search report (Art. 21(3))*
 - *as to the applicant's entitlement to claim the priority of the earlier application (Rule 4.17(iii))*
 - *with amended claims (Art. 19(1))*

TURBO BOOT SYSTEMS AND METHODS

CROSS-REFERENCE TO RELATED APPLICATIONS

[0001] This application claims priority to U.S. Utility Application No. 12/563,239, filed September 21, 2009, which claims the benefit of U.S. Provisional Application No. 61/099,743, filed on September 24, 2008. The disclosure of the above application is incorporated herein by reference in its entirety.

FIELD

[0002] The present disclosure relates to boot up systems.

BACKGROUND

[0003] The background description provided herein is for the purpose of generally presenting the context of the disclosure. Work of the presently named inventors, to the extent the work is described in this background section, as well as aspects of the description that may not otherwise qualify as prior art at the time of filing, are neither expressly nor impliedly admitted as prior art against the present disclosure.

[0004] A computer executes a boot up procedure after switching to a powered ON state. The boot up procedure includes a basic input/output system (BIOS) mode and an operating system mode. During the BIOS mode a pre-boot or power ON self test (POST) procedure is executed followed by a boot loader procedure. The POST procedure initializes certain hardware and executes a master boot record to load and execute a boot loader procedure. The boot loader procedure loads the operating system kernel and various

device drivers including a boot disk controller driver and a disk driver. An example boot loader for Windows NT™ is the NT loader (NTLDR). The boot loader or NTLDR loads and executes an operating system (OS) kernel, such as the
5 Windows NT™ OS kernel (NTOSKRNL).

[0005] During the operating system mode, the OS is configured and auto-start drivers are loaded and initialized. The auto-start drivers and other software code are loaded from the HDD and executed. The other
10 software code may be associated with configuration of the OS and/or may be associated with various services and program applications. The services may include device manager services, security services, network connection services, printing services, electronic mail (email)
15 services, etc. The program applications may, for example, include web browsing, email, and word processing applications.

[0006] During the operating system mode, a graphical user interface (GUI) is activated and a logon mode is
20 enabled after the OS is configured. The logon mode includes the loading and executing of the services. The logon mode is used to load a user profile based on an entered username and password. The program applications may be executed after logon is completed.

25 [0007] Operating systems are increasing in size and complexity. The number of software drivers, services and applications and the amount of associated code and/or data accessed during boot up is also increasing. As a result, operating system boot up times are increasing.

30 SUMMARY

[0008] In one embodiment, a computer system is provided that includes a hard disk drive and a non-volatile

semiconductor memory. The hard disk drive stores a first set of data that includes boot up data. The non-volatile semiconductor memory is distinct from semiconductor memory of the hard disk drive and semiconductor memory of a host of the computer system. A turbo boot driver module stores the boot up data in the non-volatile semiconductor memory and transfers the boot up data from the non-volatile semiconductor memory to a file system of the host during a boot up mode of the host.

10 **[0009]** In other features, the turbo boot driver module stores a second set of data in the non-volatile semiconductor memory that includes the boot up data.

15 **[0010]** In other features, the turbo boot driver module comprises a learn module that captures and stores the boot up data in the non-volatile semiconductor memory during a first boot up of the host. The turbo boot driver module transfers the boot up data stored in the non-volatile semiconductor memory to the file system during a second boot up of the host.

20 **[0011]** In other features, the computer system further includes at least one of the file system and a disk storage driver that generates a data access request to access data stored in the hard disk drive. The turbo boot driver module accesses data stored in the non-volatile semiconductor memory to satisfy the data access request.

25 **[0012]** In other features, the computer system further includes at least one of the file system and a disk storage driver that generates a data access request to update data stored in the hard disk drive. The turbo boot driver module updates data stored in the non-volatile semiconductor memory based on the data access request.

30 **[0013]** In other features, the turbo boot driver module accesses a first set of boot up data from the hard disk

drive and accesses a second set of boot up data from the non-volatile semiconductor memory. In other features, the turbo boot driver module accesses the first set of boot up data and the second set of boot up data based on a data access request from at least one of the file system and a disk storage driver. In other features, the turbo boot driver module comprises a storage mapping module that maps data stored in the hard disk drive to data stored in the non-volatile semiconductor memory.

10 **[0014]** In other features, the computer system further includes a disk storage driver that receives a hard disk drive data access request from the file system. The turbo boot driver module generates a non-volatile semiconductor memory data access request based on the hard disk drive data access request. A semiconductor memory driver that accesses the non-volatile semiconductor memory via a semiconductor control driver and a semiconductor memory interface based on the non-volatile semiconductor memory data access request.

20 **[0015]** In other features, the computer system further includes a storage driver that receives a hard disk drive data access request from the file system. The turbo boot driver module generates a non-volatile semiconductor memory data access request based on the hard disk drive data access request. A storage control module that access the non-volatile semiconductor memory via a semiconductor memory interface based on the non-volatile semiconductor memory data access request.

30 **[0016]** In other features, the turbo boot driver module comprises a boot up timer with a predetermined boot up period. The turbo boot driver module stores all or some of the boot up data captured from the hard disk drive during

the boot up mode in the non-volatile semiconductor memory until the predetermined boot up period lapses.

[0017] In other features, the turbo boot driver module comprises a compress and decompress module that: compresses
5 the boot up data before storage in the non-volatile semiconductor memory; and decompresses the stored boot up data when accessed from the non-volatile semiconductor memory.

[0018] In still other features, the systems and
10 methods described above may be implemented by computer program(s) executed by one or more processors. The computer program(s) can reside on a computer readable medium such as but not limited to memory, nonvolatile data storage, and/or other suitable tangible storage mediums.

[0019] Further areas of applicability of the present
15 disclosure will become apparent from the detailed description, the claims and the drawings. The detailed description and specific examples are intended for purposes of illustration only and are not intended to limit the
20 scope of the disclosure.

BRIEF DESCRIPTION OF DRAWINGS

[0020] The present disclosure will become more fully understood from the detailed description and the accompanying drawings, wherein:

25 [0021] FIG. 1 is a functional block diagram of a computer system incorporating distinct disk and semiconductor memory control modules in accordance with an embodiment of the present disclosure;

[0022] FIG. 2 is a functional block diagram of a
30 computer system incorporating a storage control module in accordance with an embodiment of the present disclosure;

[0023] FIG. 3 is a functional block diagram of a computer system illustrating boot up data and software storage in accordance with an embodiment of the present disclosure;

5 [0024] FIG. 4 is a functional block diagram of a storage system illustrating turbo boot driver operation after disk driver operation using distinct disk and semiconductor memory modules and in accordance with an embodiment of the present disclosure;

10 [0025] FIG. 5 is a functional block diagram of a storage system illustrating turbo boot driver operation before disk driver operation using distinct disk and semiconductor memory modules and in accordance with an embodiment of the present disclosure;

15 [0026] FIG. 6 is a functional block diagram of a storage system illustrating turbo boot driver operation after storage driver operation and in accordance with an embodiment of the present disclosure;

20 [0027] FIG. 7 is a functional block diagram of a storage system illustrating turbo boot driver operation before storage driver operation and in accordance with an embodiment of the present disclosure;

25 [0028] FIG. 8 is a functional block diagram of a turbo boot driver in accordance with an embodiment of the present disclosure;

[0029] FIG. 9 is a boot up timing diagram in accordance with an embodiment of the present disclosure;

30 [0030] FIG. 10 illustrates a method of loading data during a boot up in accordance with an embodiment of the present disclosure; and

[0031] FIG. 11 illustrates a method of writing data to storage devices based on captured boot up data in accordance with an embodiment of the present disclosure.

DESCRIPTION

[0032] The following description is merely exemplary in nature and is in no way intended to limit the disclosure, its application, or uses. For purposes of clarity, the same reference numbers will be used in the drawings to identify similar elements. As used herein, the phrase at least one of A, B, and C should be construed to mean a logical (A or B or C), using a non-exclusive logical OR. It should be understood that steps within a method may be executed in different order without altering the principles of the present disclosure.

[0033] As used herein, the term module may refer to, be part of, or include an Application Specific Integrated Circuit (ASIC), an electronic circuit, a processor (shared, dedicated, or group) and/or memory (shared, dedicated, or group) that execute one or more software or firmware programs, a combinational logic circuit, and/or other suitable components that provide the described functionality.

[0034] Also, as used herein, the terms host and computer may refer to a desktop, laptop, all-in-one computer, and/or handheld computer. A host or computer may refer to a PDA, a portable computing device, a cellular phone, etc.

[0035] In addition, as used herein, the term non-volatile semiconductor memory (NVSM) may refer to any suitable type of semiconductor or solid-state memory, such as flash memory (including NAND and NOR flash memory), phase change memory, magnetic RAM, and multi-state memory. In multi-state memory each memory cell has more than two states. The term non-volatile semiconductor memory does not refer to a hard disk drive (HDD) or to semiconductor memory of a HDD. As used herein a HDD may include a HDD

printed circuit board with control modules and semiconductor memory and a HDD assembly with a magnetic storage medium or disk and a read/write device. Non-volatile semiconductor memory may refer to a solid-state drive (SSD).

[0036] In the following FIGs. 1-3, items are shown with solid and dashed boxes. The solid boxes identify an original location of stored data. The dashed boxes identify locations where the stored data is transferred and/or copied to for subsequent use.

[0037] In FIG. 1, a computer system 10 is shown that includes a host 12, a HDD 14 and a NVSM 16. The host 12 may be a computer and/or motherboard that accesses data on the HDD 14 and/or the NVSM 16 during and after boot up of the host 12. The host 12 includes a host control module 18 and system memory 20. The host control module 18 communicates with the HDD 14 via a disk control module 22 and a HDD interface 24. The host control module 18 communicates with the NVSM 16 via a semiconductor memory control module 26 (e.g., flash memory control) and a semiconductor memory interface 28. The NVSM 16 is distinct from semiconductor memory of the host 14 (e.g., distinct from semiconductor memory on the host 14). The NVSM may be plugged into the semiconductor memory interface 28, which may be connected to the host 14.

[0038] During boot up, the host control module 18 loads a turbo boot driver 30 from the HDD 14 into random access memory (RAM) 32 of the system memory 20. The turbo boot driver 30 is used to capture boot up data accessed from the HDD 14, store the boot up data in the NVSM 16 during a first boot up, and access the boot up data from the NVSM 16 during boot ups subsequent to the first boot up. This decreases boot up time. A first boot up may

refer to a first time that a computer system is booted up or may refer to a boot up performed during a learn mode after turbo boot is installed and enabled.

[0039] The host control module 18 may include a processor, such as a central processing unit (CPU). The host control module 18 may activate or execute the turbo boot driver 30. During execution of the turbo boot driver 30, the host control module 18 may operate as a turbo boot driver module and may operate in multiple modes including a learn mode, a post-learn mode, a bi-storage access mode, and an update mode. In the learn mode, data that is accessed in the HDD 14 during boot up of the host 12 is captured and stored in the NVSM 16. In the post-learn mode, data is accessed from the HDD 14 and/or the NVSM 16 during boot up of the host 12. In the bi-storage access mode, data is accessed from both the HDD 14 and the NVSM 16 during boot up of the host 12. In the update mode, data captured in the learn mode that is updated in the HDD 14 is also updated in the NVSM 16.

[0040] The system memory 20 includes read only memory (ROM) 34 and the RAM 32. The ROM 34 may be used to store a basic input/output system (BIOS) 36 including power-on self-test (POST) data 38. The ROM 34 may include erasable programmable ROM (EPROM). The RAM 32 may include double-data-rate synchronous dynamic RAM (DDR SDRAM), dynamic RAM (DRAM), static RAM (SRAM), etc.

[0041] The disk control module 22 may include software and/or hardware and control operation of the HDD 14. The semiconductor memory control module 26 may include software and/or hardware and control operation of the NVSM 16. In the embodiment of FIG. 1, the disk control module 22 and the semiconductor memory control module 26 are distinct devices.

[0042] In FIG. 2, a computer system 50 is shown. The computer system 50 is similar to the computer system 10 of FIG. 1. The computer system 50 includes a storage control module 52 instead of a disk control module and a semiconductor memory control module. For example only, the storage control module 52 may be included in a northbridge/southbridge configuration. The storage control module 52 may be or included in a south bridge control module.

[0043] The computer system 50 includes a host 12', the HDD 14 and the NVSM 16. The host 12' includes a host control module 18' and the system memory 20. The host control module 18' communicates with the HDD 14 and the NVSM 16 via the storage control module 52 using a HDD interface 24' and a semiconductor memory interface 28'. The HDD 14 stores a turbo boot driver 30' that is configured for data transfer to and from the storage control module 22.

[0044] In FIG. 3, a computer system 80 illustrating boot up data and software storage is shown. The computer system 80 includes a host control module 82, a storage control module 84, ROM 86 and RAM 88, which may be included in a host. The host control module 82 accesses a HDD 90 and a NVSM 92 via the storage control module 84 and respective HDD and semiconductor memory interfaces 94, 96. The host control module 82 may access data on the HDD 90 and/or the NVSM 92 during and after boot up of the host via a disk control module 93 and a semiconductor memory control module 95 of the storage control module 84. The ROM 86, RAM 88, HDD 90 and NVSM 92 are used to store certain data before, during and after boot up of the computer system 80.

[0045] The ROM 86 stores a first BIOS portion 100 of BIOS 110 including a POST 102 before, during and after a

boot up of the computer system 80. The RAM 88 may store a first set of drivers 104, a second set of drivers 106, OS data 108, the BIOS 110, application programs 114, and/or other boot up data 116 during and after a boot up. The BIOS 110 may include the first BIOS portion 100 and a second BIOS portion 118 that includes a boot loader 120. The other boot up data 116 may include boot up configuration data. The OS data 108 may include an OS kernel 122 with a file system 124 and other OS data 126. The other OS data 126 may include OS configuration data.

[0046] The first set of drivers 104 may include disk drivers 130, semiconductor memory drivers 132 and the turbo boot driver 134. The disk drivers 130 may include a disk storage driver and a disk control driver, such as that shown in FIGs. 4-7. The disk storage driver is used to control operation of the HDD 90. The disk control driver is used to control operation of the disk control module 93 of the storage control module 84. The semiconductor memory drivers 132 may include a semiconductor storage driver and a semiconductor control driver, such as that shown in FIGs. 4-7. The semiconductor storage driver controls operation of the non-volatile semiconductor memory 92. The semiconductor control driver controls operation of the semiconductor memory control module 95.

[0047] The second set of drivers 106 may include system and auto-start drivers 140. For example, the system and auto-start drivers 140 may include a digital subscriber line (DSL) driver, a cable driver, a universal serial bus (USB) driver, a local area network (LAN) driver, security drivers, etc.

[0048] The first set of drivers 104 and the second BIOS portion 118 may be loaded from the HDD 90 to the RAM 88 during a boot up. The second set of drivers 106, the

application programs 114, the other boot up data 116 and the other OS data 126 may be loaded from the HDD 90 and/or the NVSM 92 to the RAM 88 during a boot up. The first BIOS portion 100 may be loaded from the ROM 86 to the RAM 88 during a boot up.

[0049] During a boot up, the host control module 82 loads the turbo boot driver 134 from the HDD 90 into the RAM 88 using the storage control module 84. The storage control module 84 may include the disk control module 93 and the semiconductor memory control module 95. Data that is loaded from the HDD 90 to the RAM 88 may be captured and stored in the NVSM 92 during a learn mode for a first boot up. The data may be loaded from the NVSM 92 to the RAM 88 during boot ups subsequent to the first boot up to decrease boot up time. A computer system may operate in the learn mode for a first boot up and for periodic subsequent boot ups to update content of the NVSM 92.

[0050] In the embodiment of FIG. 3, the HDD 90 is shown as the original boot up source for boot up data, as the HDD 90 is the initial source of the boot up data. The NVSM 92 is used to mirror certain boot up data stored in the HDD 90. The NVSM 92 may mirror the boot up data based on boot up time and not based on the type of the boot up data. For example, the host control module 82 may use the NVSM 92 to capture any data accessed in the HDD 90 during a predetermined time period, which may be based on a clock 150. The host control module 82 may stop capturing data when the predetermined period has lapsed independent of the type of data accessed in the HDD 90.

[0051] The NVSM 92 may be used as an alternative, a backup, and/or a supplemental source of boot up data relative to the HDD 90. Although the HDD 90 is shown as initially storing the first and second set of drivers 104,

106, the OS data 108, the second BIOS portion 118, the application programs 114, and the other boot up data 116, the NVSM 92 may initially store these items and be used as the primary and/or original boot up source. In this
5 alternative embodiment, the HDD 90 may store the second set of drivers 106, the application programs 114, the other boot up data 116 and the other OS data 126. The HDD 90 may not store the first set of drivers 104, the second BIOS portion 118, and the OS kernel 122. The alternative
10 embodiment may include the capturing of boot up data from the NVSM 92 during a first boot up. The captured boot up data may be stored in the HDD 90 for use during boot ups subsequent to the first boot up.

[0052] In FIG. 4, a storage system 200 that includes a
15 turbo boot driver 202 is shown. The turbo boot driver 202 accesses a NVSM 204 based on data access requests initially generated by a file system 206 for data stored in a HDD 208. The turbo boot driver 202 captures data requested from the HDD 208 and stores the data in the NVSM 204 during
20 a learn mode. The turbo boot driver 202 provides data stored in the NVSM 204 to the file system 206 during a post-learn mode. The data provided from the NVSM 204 to the file system 206 may be in addition to, instead of, the same as, and/or different than data provided from the HDD
25 208. The HDD 208 and the NVSM 204 may provide data to the file system 206 simultaneously and/or during the same time period.

[0053] The storage system 200 also includes a disk storage driver 210 and a semiconductor memory driver 212
30 that may be in direct communication with (i.e., no intermediate modules or communication devices) or directly connected to the file system 206 and are used to control operation of the HDD 208 and the NVSM 204 respectively.

The turbo boot driver 202 is located between the disk storage driver 210 and a disk control driver 214 and between the semiconductor memory driver 212 and a semiconductor control driver 216. The disk storage driver 210 may generate HDD data access requests based on data access requests received from the file system 206. The turbo boot driver 202 controls access to the NVSM 204 and the HDD 208 based on the HDD data access requests and the mode of operation.

[0054] The turbo boot driver 202 may signal the disk control driver 214 and/or the semiconductor control driver 216 to read data from or write data to the HDD 208 and/or the NVSM 204 respectively. This signal may be based on the HDD data access requests and the mode of operation. The control drivers 214, 216 respectively control operation of a disk control module 218 and a semiconductor memory control module 220. The control modules 218, 220 communicate with the HDD 208 and the NVSM 204 via a HDD interface 222 and a semiconductor memory interface 224 respectively. An HDD read data access request may be satisfied with data from the NVSM 204 and/or the HDD 208. A HDD write data access request may include the writing of data in the NVSM 204 and/or the HDD 208.

[0055] The disk storage driver 210 is software based and is used for interfacing with a user and is hardware independent. The disk storage driver 210 is used to visually represent a disk drive (e.g., the hard disk drive 208) of the storage system 200 and contents of the disk drive on a display. The disk control driver 214 is software based and is used as an interface between the disk storage driver 210 and the disk control module 218 and is hardware dependent. The disk storage driver 210 may generate access requests, which are provided to the disk

control driver 214. The disk control driver 214 controls operation of the disk control module 218 based on the access requests from the disk storage driver 210. The disk control module 218 is hardware based. The disk storage driver 210 may communicate with different disk control drivers and may be specific to a single disk drive. The disk control driver 214 may control multiple disk drivers. The disk storage driver 210 and the disk control driver 214 may be executed by an OS, where the OS is executed by a processor or, for example, by the host control module 82 and/or the storage control module 84 of FIG. 3.

[0056] The semiconductor memory driver 212 is software based and is used for interfacing with a user and is hardware independent. The semiconductor memory driver 212 is used to visually represent non-volatile semiconductor memory (e.g., the non-volatile semiconductor memory 204) of the storage system 200 and contents of the non-volatile semiconductor memory on a display. The semiconductor control driver 216 is software based and is used as an interface between the semiconductor memory driver 212 and the semiconductor memory control module 220 and is hardware dependent. The semiconductor memory control module 220 is hardware based. The semiconductor memory driver 212 may generate access requests, which are provided to the semiconductor control driver 216. The semiconductor control driver 216 controls operation of the semiconductor memory control module 220 based on the access requests from the semiconductor memory driver 212. The semiconductor memory driver 212 may communicate with different disk control drivers and may be specific to a single disk drive. The semiconductor control driver 216 may control multiple disk drivers. The semiconductor memory driver 212 and the semiconductor control driver 216 may be executed by an OS,

where the OS is executed by a processor or, for example, by the host control module 82 and/or the storage control module 84 of FIG. 3.

[0057] Referring now also to FIG. 5, a storage system 230 is shown. The storage system 230 is similar to the storage system 200 of FIG. 4. The storage system 230 includes a turbo boot driver 202' that is located between the file system 206 and disk storage and semiconductor memory drivers 210', 212', instead of between the disk storage and semiconductor memory drivers 210, 212 and the disk and semiconductor control drivers 214, 216. The file system 206 generates data access requests. The turbo boot driver 202' generates HDD and NVSM data access requests based on the data access requests received from the file system 206. The HDD and NVSM data access requests are directed respectively to the disk storage and semiconductor memory drivers 210', 212'.

[0058] The disk storage and semiconductor memory drivers 210', 212' communicate respectively with a disk control driver 214' and a semiconductor control driver 216'. The disk control driver 214' and the semiconductor control driver 216' access the HDD 208 and the NVSM 204 using the disk and semiconductor memory control modules 218, 220 and the HDD and semiconductor memory interfaces 222, 224.

[0059] In FIG. 6, a storage system 250 is shown. The storage system 250 is similar to the storage system 200 of FIG. 4. The storage system 250 includes a storage driver 252 instead of the disk storage and semiconductor memory drivers 210, 212. The storage system 250 also includes a storage control driver 254 instead of the disk and semiconductor control drivers 214, 216.

[0060] The storage driver 252 generates HDD and NVSM data access requests based on data access requests received from the file system 206. A turbo boot driver 202'' controls operation of the storage control driver 254 based on the HDD and NVSM data access requests. The storage control driver 254 controls operation of a storage control module 256, which respectively accesses the HDD 208 and the NVSM 204 via HDD and semiconductor memory interfaces 222', 224'.

10 [0061] In FIG. 7, a storage system 270 is shown. The storage system 270 is similar to the storage systems 230, 250 of FIGs. 5 and 6. The storage system 270 includes a storage driver 252' and a storage control driver 254'. The file system 206 generates HDD and NVSM data access requests. A turbo boot driver 202''' controls operation of the storage driver 252' based on the HDD and NVSM data access requests. The storage driver 252' is used to control operation of the HDD 208 and the NVSM 204. The storage control driver 254' controls operation of a storage control module 256, which respectively accesses the HDD 208 and the NVSM 204 via the HDD and semiconductor memory interfaces 222', 224'.

[0062] In the above FIGs. 1-7, the drivers, modules and interfaces that are associated with the turbo boot drivers 30, 30', 134, 202, 202', 202'', 202''' are used for communication with respective HDDs and NVSMs. The drivers, modules and interfaces may include internal data buses, Internet small computer system interfaces (iSCSIs), peripheral component interconnect express (PCIe) interfaces, serial advanced technology attachment (SATA) interfaces, serial attached SCSI (SAS) interfaces and/or fiber channel (FC) interfaces. For example, the disk storage drivers 210, 210', the disk control drivers 214,

214', the semiconductor memory drivers 212, 212', the semiconductor control drivers 216, 216', the disk control modules 218, the semiconductor memory control modules 220, the storage control modules 256, the HDD interfaces 24, 24', 94, 222, 222', and the semiconductor memory interfaces 28, 28', 96, 224, 224' may be iSCSI, PCIe, SATA, serial SAS and/or FC based devices. The drivers, modules and interfaces that are used to communicate with the HDDs and the NVSMs may be of the same type or may be of a different type. For example only, the interfaces used to communicate with a HDD and with a NVSM may be of the SATA type. As another example, the interfaces used to communicate with a HDD may be of the SATA type, whereas the interfaces used to communicate with a NVSM may be of the PCIe type.

[0063] In FIG. 8, a turbo boot driver module 300 that may communicate with or be included in a host control module 302 is shown. The turbo boot driver module 300 may be located in the host control modules of FIGs. 1-7. The turbo boot driver module 300 may be used in any one of the embodiments of FIGs. 1-7 and 10-11. The turbo boot driver module 300 includes a turbo boot control module 304 that controls operation of the turbo boot driver module 300 and may execute a turbo boot driver, such as that of FIGs. 1-7. The turbo boot driver module 300 also includes a mode selection module 305, a learn module 306, a post-learn module 308, a bi-storage access module 310, an update module 312, a compress/decompress accelerator module 314, a storage mapping module 316 and a boot timer 318.

[0064] The mode selection module 305 may be used to select the mode(s) of operation. The mode selection module 305 may activate one or more of the modules 306-318 depending on the selected mode of operation.

[0065] The learn module 306 may be used when operating in the learn mode. During the learn mode, boot up data of any type may be captured and stored in a NVSM. The post-learn module 308 may be used when operating in the post-learn mode. The post-learn module 308 may control access to a HDD and a NVSM based on data access requests during a boot up mode. The turbo boot driver module 300 operates in the learn mode and in the post-learn mode during different boot up cycles. A boot up cycle may refer to a boot up procedure performed when a computer is powered on. Each time a computer is powered on the computer may execute a boot up procedure.

[0066] The learn module 306 may determine when to operate in the learn mode. For example, when a ratio of cache misses to cache hits and/or a ratio of cache misses to a total of cache accesses exceeds a predetermined threshold, a learn mode flag may be set. The learn mode flag may indicate when a computer system is to operate in the learn mode for a next or subsequent boot up. A cache miss may refer to when the turbo boot driver module 300 receives a request to access boot up data, and the data is not stored in the NVSM. A cache miss may occur when boot up data is stored or updated on the HDD and is not stored or updated on the NVSM. A cache hit may refer to when the turbo boot driver module 300 receives a request to access boot up data, and the data is stored in the NVSM. A cache access may refer to a cache miss or a cache hit.

[0067] The bi-storage access module 310 may be used when operating in a bi-storage access mode. The bi-storage access module 310 may control access to both the HDD and the NVSM during the same time period. A first set of data may be accessed from the HDD while a second set of data is accessed from the NVSM. This reduces boot up time.

[0068] The update module 312 may be used when data stored in the HDD is updated. The update module 312 detects when data in the HDD is updated and also updates the corresponding data that is stored in the NVSM. This assures that certain boot up data stored in the NVSM mirrors or is the same as certain boot up data stored in the HDD. In one embodiment, the data stored in the NVSM is synonymous with the data stored in the HDD. In another embodiment, the HDD may store the data stored in the NVSM and additional data. The NVSM may include data stored in the HDD and additional data. In other words, the data stored in the HDD may not be all-inclusive of the data stored in the NVSM and vice versa.

[0069] The compress/decompress accelerator module 314 may be used to compress data before storage in and for decompression after access from the NVSM and/or memory 320. For example, captured boot up data may be compressed and then stored in the NVSM. Similarly, mapping data may be compressed before storage in the memory 320. Compression and decompression processes may be used to decrease access time associated with the NVSM and the memory 320.

[0070] The storage mapping module 316 may be used to control mapping of data captured and stored in the NVSM. Boot up data that is captured and stored in the NVSM based on storage in the HDD is mapped to provide a HDD-to-NVSM map 322 (e.g., conversion table).

[0071] The boot timer 318 is used to indicate when to cease capture and storage of boot up data from the HDD into the NVSM. For example, the turbo boot control module 304 and/or learn module 306 may stop the capture of data from the HDD and the storage of the data in the NVSM. This may occur when a predetermined boot up period 324 of the boot timer 318 has lapsed. The boot timer 318 may initialize

the predetermined boot up period 324 and determine when the boot up period 324 has lapsed based on a clock signal from a system clock 326.

5 **[0072]** The predetermined boot up period 324 may be stored in the memory 320 and may be adjusted to account for different boot up times. The time to perform a boot up may vary, for example, based on the tasks performed during a boot up, system performance, etc. As an example, the host control module 302 may generate a boot up time adjustment
10 signal based on an input 328 from a system user. The boot up time adjustment signal may include an updated boot up period, which may be stored in the memory 320 and used to disable the learn mode.

15 **[0073]** The above embodiments of FIGs. 1-8 may be considered in isolation or may be combined. For example, the file system and drivers of FIG. 3 may be in any one of the arrangements of FIGs. 4-7. Also, the following timing diagram and methods of FIGs. 9-11 may be applied to the embodiments of FIGs. 1-8.

20 **[0074]** In FIG. 9, a boot up timing diagram is shown. A boot up that is performed by the modules of FIGs. 1-8 may include a BIOS mode and an OS boot up operations mode. The BIOS mode and the OS boot up operations mode may be selected by a mode selection module, such as the mode
25 selection module 305. During the BIOS mode, a POST mode is performed followed by a boot loader mode. During the POST mode, a host control module may load from a HDD a master boot record (MBR). The MBR may then be used to load and execute a boot loader. During the boot loader mode, the
30 boot loader may load an OS kernel, disk drivers, semiconductor memory drivers, storage drivers and a turbo boot driver.

[0075] The OS kernel may be executed when the boot loader mode is complete. The OS kernel may initialize during an initialization period including the execution of the disk drivers, the semiconductor drivers, the storage drivers, and the turbo boot drivers. The turbo boot driver may initiate a boot up period when executed, such as the boot up period described with respect to the embodiment of FIG. 8. The turbo boot driver is active during the boot up period and may remain active after the boot up period. Boot up data that is accessed during the boot up timer period may be accessed from a HDD and/or a NVSM.

[0076] The OS boot up operations mode includes an OS configuration mode. The OS configuration mode may be followed by a logon mode. The OS of a computer system, such as a Windows™ OS, may be configured during the OS configuration mode. System and auto-start drivers may be loaded and started. When the logon mode is engaged, user may logon on and enter a user name and password. The logon mode may be complete when the username and password are approved and a user profile is loaded. User applications and services may be loaded and executed after the logon mode. In a Windows™-based system, Windows™ desktop is started. Although FIG. 9 illustrates the boot up timer period lapsing when the boot up is complete, the boot up timer period may lapse before or after the completion of the boot up.

[0077] FIG. 10 illustrates a method of loading data during a boot up. Although the following steps are primarily described with respect to the embodiment of FIGs. 3, 8 and 9, the steps may be applied to the other embodiments of the present disclosure. The method may begin at 400.

[0078] In step 402, a computer system is powered on and a boot up procedure is initiated. This may include the loading and executing of a master boot record from a HDD. The master boot record may be loaded into and executed from
5 RAM of the computer system.

[0079] In step 404, a BIOS is loaded and executed. This may include the loading and executing of an extensible firmware interface (EFI) for personal computing (PC) based systems. The EFI defines a software interface between an
10 operating system and platform firmware.

[0080] In step 404A, the master boot record may be used to load and execute a POST module. The POST module may be originally stored in ROM and loaded into and executed from the RAM.

[0081] In step 404B, the master boot record and/or the POST module may be used to initialize computer system hardware and load and execute a boot loader. The boot loader may be originally stored in the HDD and loaded into and executed from the RAM. The boot loader may be executed
15 after execution of the POST module.

[0082] In steps 404B1-404B4, the boot loader may load respectively an OS kernel, disk drivers, semiconductor memory drivers and a turbo boot driver. The disk drivers may include a disk storage driver and a disk control
20 driver. The semiconductor memory drivers may include a semiconductor memory driver and a semiconductor control driver.

[0083] In step 406, the boot loader may execute the OS kernel. The OS kernel may be executed from the RAM and
30 configure an OS of the computer system. For example, the OS kernel may configure a Windows™ OS. Services and applications may be loaded during and after execution of the OS kernel. In steps 406A-406C, the OS kernel may

respectively execute the disk drivers, the semiconductor memory drivers, and the turbo boot driver.

[0084] In the following steps, various tasks are performed by the turbo boot driver. The tasks may be performed by the host control module, a turbo boot driver module, and/or by a turbo boot control module.

[0085] In step 408, the turbo boot driver initiates a boot up timer. The boot up timer may initiate a counter, record an initiation timestamp, and monitors time lapsed from the initiation timestamp.

[0086] In step 409, a host control module and/or a file system generates a data access request to access boot up data stored on the HDD. The data access request may be provided to a disk storage driver, a storage driver and/or to a turbo boot driver. In one embodiment, the disk storage driver or the storage driver generates a data access signal that is provided to the turbo boot driver. In another embodiment, the turbo boot driver receives the data access request directly from the host control module or the file system.

[0087] In step 410, the turbo boot driver determines whether data associated with the data access request is stored (cached) in a NVSM. In other words, the turbo boot driver determines if there is a cache miss with respect to the data access request. The turbo boot driver proceeds to step 412 when the data is stored in the NVSM, otherwise control may proceed to step 430. The turbo boot driver may look up a sector number, a block ID and/or a LBA in a HDD-to-NVSM map to determine whether the data is stored in the NVSM.

[0088] In step 412, the turbo boot driver determines whether the computer system is operating in a learn mode. The computer system including the host control module, the

turbo boot driver, the disk drivers, the semiconductor memory drivers and/or the storage drivers may operate in the learn mode. The computer system may operate in the learn mode when the computer system is booting up for a first time or during other boot ups in which boot up data in the NVSM is updated. The turbo boot driver proceeds to step 414 when the computer system is not operating in the learn mode, otherwise control proceeds to step 418.

[0089] In step 414, the boot up data is loaded from the HDD. After step 414, turbo boot driver may end at 416. In step 418, the turbo boot driver and/or a learn module loads the boot up data from the HDD and proceeds to step 420.

[0090] In step 420, the turbo boot driver and/or the learn module captures the boot up data, records a first address or location ID from the HDD and stores the boot up data in the NVSM at a second corresponding address or location ID. The boot up data, for example, may include system and auto-start driver data, OS data, OS kernel loader data, service and application data, or other boot up data. The length of the stored data may also be recorded and used when accessing the stored boot up data.

[0091] In step 422, the turbo boot driver and/or the learn module maps locations of the boot up data in the HDD to corresponding locations in the NVSM. This mapping may be performed as described above with respect to the embodiment of FIG. 8.

[0092] In step 424, the turbo boot driver may end at 426 when the boot up period has lapsed. The turbo boot driver may proceed to step 428 when the boot up period has not lapsed. In step 428, the turbo boot driver may return to step 420 when additional boot up data is to be loaded

from the HDD or return to step 409 when additional data access requests are received.

[0093] In step 430, the turbo boot driver determines whether the computer system is operating in a bi-storage access mode. The computer system including the host control module, the turbo boot driver, the disk drivers, the storage drivers, and/or the semiconductor memory drivers may operate in the bi-storage access mode. The bi-storage access mode may include the accessing of data in the HDD while accessing data in the NVSM. The turbo boot driver proceeds to step 432 when the computer system is operating in the bi-storage access mode, otherwise to step 434.

[0094] In step 432, the turbo boot driver loads boot up data from both the HDD and the NVSM. The loaded boot up data is transferred to the file system. Data loaded from the NVSM may be data that was previously captured in a learn mode. The turbo boot driver may use a HDD-to-NVSM map and load a first set of data from the HDD and a second set of data from the NVSM. The first set of data may be distinct from and/or independent of the second set of data.

[0095] An OS image or portions thereof may be loaded from both the HDD and the NVSM. An OS image refers to a file that contains an OS, executable programs, and data files associated with the executable programs. Sequential read requests may be generated by the turbo boot driver and/or the bi-storage access module. A sequential read may include an HDD sequential read and a NVSM sequential read. As another example, a sequential read may include an OS SATA HDD sequential read and a NVSM sequential read.

[0096] The turbo boot driver and/or a bi-storage access module may use a load balancing algorithm to balance accessing of data from the HDD and the NVSM. The load

balancing algorithm may determine which of the HDD and NVSM to read data from based on data traffic, the amount of data to access from each of the HDD and NVSM, the speed of the HDD and/or the speed of the NVSM, the amount of data
5 currently being accessed from each of the HDD and the NVSM, etc. This provides efficient use of the HDD and the NVSM for quick boot up times.

[0097] In step 434, the turbo boot driver may use a HDD-to-NVSM map and load the boot up data from the NVSM and
10 not from the HDD. The loaded boot up data is transferred to the file system. Data loaded from the NVSM may be data that was previously captured in a learn mode. In step 436, the turbo boot driver may end at 438 when the boot up procedure is complete, otherwise return to step 430 to
15 continue loading the boot up data.

[0098] FIG. 11 illustrates a method of writing data to storage devices based on captured boot up data in accordance with an embodiment of the present disclosure. The method may be performed by a host control module, a
20 turbo boot driver module, and/or a turbo boot control module. The method may begin at step 500. This method may be performed when a computer system is in a boot up mode or after a boot up mode is complete. This method may not be performed during the learn mode.

25 **[0099]** In step 502, an HDD data access request may be received from a file system by a disk storage driver, a turbo boot driver, or a storage driver. In step 504, the turbo boot driver may proceed to step 506 when the HDD data access request is a write request, otherwise to step 514.

30 **[0100]** In step 506, the turbo boot driver may proceed to step 508 when the HDD data access request corresponds to boot up data stored in the NVSM, otherwise to step 510. In step 508, data is stored in the HDD and in a corresponding

location of the NVSM. The same data is stored in the HDD and the NVSM. In step 510, data is stored in the HDD and not in the NVSM. The turbo boot driver may end at step 512.

5 **[0101]** In step 514, the turbo boot driver may proceed to step 516 when data associated with the HDD data access request is stored in the NVSM, otherwise to step 518. In step 516, the turbo boot driver reads data in the NVSM. In step 518, the turbo boot driver reads data in the HDD. The
10 turbo boot driver may end at 520.

[0102] The above-described steps of FIGs. 10 and 11 are meant to be illustrative examples; the steps may be performed sequentially, synchronously, simultaneously, continuously, during overlapping time periods or in a
15 different order depending upon the application.

[0103] The broad teachings of the disclosure can be implemented in a variety of forms. Therefore, while this disclosure includes particular examples, the true scope of the disclosure should not be so limited since other
20 modifications will become apparent upon a study of the drawings, the specification, and the following claims.

CLAIMS

What is claimed is:

1. A computer system comprising:

a hard disk drive that stores a first set of data
5 that includes boot up data;

a non-volatile semiconductor memory that is
distinct from semiconductor memory of the hard disk drive
and semiconductor memory of a host of the computer system;
and

10 a turbo boot driver module that stores the boot
up data in the non-volatile semiconductor memory and that
transfers the boot up data from the non-volatile
semiconductor memory to a file system of the host during a
boot up mode of the host.

15 2. The computer system of Claim 1, wherein the turbo
boot driver module stores a second set of data in the non-
volatile semiconductor memory that includes the boot up
data.

20 3. The computer system of Claim 1, wherein the turbo
boot driver module comprises a learn module that captures
and stores the boot up data in the non-volatile
semiconductor memory during a first boot up of the host,
and

25 wherein the turbo boot driver module transfers the
boot up data stored in the non-volatile semiconductor
memory to the file system during a second boot up of the
host.

4. The computer system of Claim 1, further comprising at least one of the file system and a disk storage driver that generates a data access request to access data stored in the hard disk drive,

5 wherein the turbo boot driver module accesses data stored in the non-volatile semiconductor memory to satisfy the data access request.

5. The computer system of Claim 4, wherein the turbo boot driver module does not access the hard disk drive to
10 satisfy the data access request.

6. The computer system of Claim 1, further comprising at least one of the file system and a disk storage driver that generates a data access request to update data stored in the hard disk drive,

15 wherein the turbo boot driver module updates data stored in the non-volatile semiconductor memory based on the data access request.

7. The computer system of Claim 6, wherein the turbo boot driver module updates the data stored in the hard disk
20 drive based on the data access request.

8. The computer system of Claim 1, wherein the turbo boot driver module accesses a first set of boot up data from the hard disk drive and accesses a second set of boot up data from the non-volatile semiconductor memory.

25 9. The computer system of Claim 8, wherein the turbo boot driver module accesses the first set of boot up data and the second set of boot up data concurrently.

10. The computer system of Claim 8, wherein the turbo boot driver module accesses the first set of boot up data and the second set of boot up data based on a data access request from at least one of the file system and a disk storage driver.

11. The computer system of Claim 1, wherein the turbo boot driver module comprises a storage mapping module that maps data stored in the hard disk drive to data stored in the non-volatile semiconductor memory.

12. The computer system of Claim 1, further comprising:

a disk storage driver that receives a hard disk drive data access request from the file system,

wherein the turbo boot driver module generates a non-volatile semiconductor memory data access request based on the hard disk drive data access request; and

a semiconductor memory driver that accesses the non-volatile semiconductor memory via a semiconductor control driver and a semiconductor memory interface based on the non-volatile semiconductor memory data access request.

13. The computer system of Claim 1, further comprising:

a storage driver that receives a hard disk drive data access request from the file system,

wherein the turbo boot driver module generates a non-volatile semiconductor memory data access request based on the hard disk drive data access request; and

a storage control module that access the non-volatile semiconductor memory via a semiconductor memory interface based on the non-volatile semiconductor memory data access request.

5 14. The computer system of Claim 1, wherein the turbo boot driver module comprises a boot up timer with a predetermined boot up period, and

 wherein the turbo boot driver module stores all or some of the boot up data captured from the hard disk
10 drive during the boot up mode in the non-volatile semiconductor memory until the predetermined boot up period lapses.

 15. The computer system of Claim 1, wherein the turbo boot driver module comprises a compress and decompress
15 module that compresses the boot up data before storage in the non-volatile semiconductor memory and decompresses the stored boot up data when accessed from the non-volatile semiconductor memory.

 16. The computer system of Claim 1, wherein the turbo
20 boot driver module operates in a learn mode that includes the storing of the boot up data in the non-volatile semiconductor memory when a ratio of cache misses to cache hits is greater than a threshold.

 17. The computer system of Claim 1, wherein the turbo
25 boot driver module operates in a learn mode that includes the storing of the boot up data in the non-volatile semiconductor memory when a ratio of cache misses to a total of cache accesses is greater than a threshold.

AMENDED CLAIMS

[received by the International Bureau on 22 January 2010 (22.01.10)]

1. A computer system comprising:
- 5 a hard disk drive that stores a first set of data that includes boot up data;
- a non-volatile semiconductor memory that is distinct from semiconductor memory of the hard disk drive and semiconductor memory of a host of the computer system; and
- 10 a turbo boot driver module that stores the boot up data in the non-volatile semiconductor memory and that transfers the boot up data from the non-volatile semiconductor memory to a file system of the host during a boot up mode of the host,
- wherein the turbo boot driver module captures the boot up data
- 15 when accessed from the hard disk drive during the boot up mode.

2. The computer system of Claim 1, wherein the turbo boot driver module stores a second set of data in the non-volatile semiconductor memory that includes the boot up data.

3. The computer system of Claim 1, wherein the turbo boot driver
- 20 module comprises a learn module that captures and stores the boot up data in the non-volatile semiconductor memory during a first boot up of the host, and
- wherein the turbo boot driver module transfers the boot up data stored in the non-volatile semiconductor memory to the file system during a second boot up of the host.

- 25 4. The computer system of Claim 1, further comprising at least one of the file system and a disk storage driver that generates a data access request to access data stored in the hard disk drive,
- wherein the turbo boot driver module accesses data stored in the non-volatile semiconductor memory to satisfy the data access request.

5. The computer system of Claim 4, wherein the turbo boot driver module does not access the hard disk drive to satisfy the data access request.

6. The computer system of Claim 1, further comprising at least one of the file system and a disk storage driver that generates a data access request to
5 update data stored in the hard disk drive,
wherein the turbo boot driver module updates data stored in the non-volatile semiconductor memory based on the data access request.

7. The computer system of Claim 6, wherein the turbo boot driver module updates the data stored in the hard disk drive based on the data access
10 request.

8. The computer system of Claim 1, wherein the turbo boot driver module accesses a first set of boot up data from the hard disk drive and accesses a second set of boot up data from the non-volatile semiconductor memory.

9. The computer system of Claim 8, wherein the turbo boot driver module accesses the first set of boot up data and the second set of boot up data
15 concurrently.

10. The computer system of Claim 8, wherein the turbo boot driver module accesses the first set of boot up data and the second set of boot up data
20 based on a data access request from at least one of the file system and a disk storage driver.

11. The computer system of Claim 1, wherein the turbo boot driver module comprises a storage mapping module that maps data stored in the hard disk drive to data stored in the non-volatile semiconductor memory.

12. The computer system of Claim 1, further comprising:
a disk storage driver that receives a hard disk drive data access request from the file system,
wherein the turbo boot driver module generates a non-volatile semiconductor memory data access request based on the hard disk drive data access request; and
a semiconductor memory driver that accesses the non-volatile semiconductor memory via a semiconductor control driver and a semiconductor memory interface based on the non-volatile semiconductor memory data access request.

13. The computer system of Claim 1, further comprising:
a storage driver that receives a hard disk drive data access request from the file system,
wherein the turbo boot driver module generates a non-volatile semiconductor memory data access request based on the hard disk drive data access request; and
a storage control module that access the non-volatile semiconductor memory via a semiconductor memory interface based on the non-volatile semiconductor memory data access request.

14. The computer system of Claim 1, wherein the turbo boot driver module comprises a boot up timer with a predetermined boot up period, and
wherein the turbo boot driver module stores all or some of the boot up data captured from the hard disk drive during the boot up mode in the non-volatile semiconductor memory until the predetermined boot up period lapses.

15. The computer system of Claim 1, wherein the turbo boot driver module comprises a compress and decompress module that compresses the boot up data before storage in the non-volatile semiconductor memory and decompresses the stored boot up data when accessed from the non-volatile semiconductor memory.

16. The computer system of Claim 1, wherein the turbo boot driver module operates in a learn mode that includes the storing of the boot up data in the non-volatile semiconductor memory when a ratio of cache misses to cache hits is greater than a threshold.

5 17. The computer system of Claim 1, wherein the turbo boot driver module operates in a learn mode that includes the storing of the boot up data in the non-volatile semiconductor memory when a ratio of cache misses to a total of cache accesses is greater than a threshold.

10 18. The computer system of Claim 1, wherein the boot up data comprises auto start drivers, operating system data, and application programs.

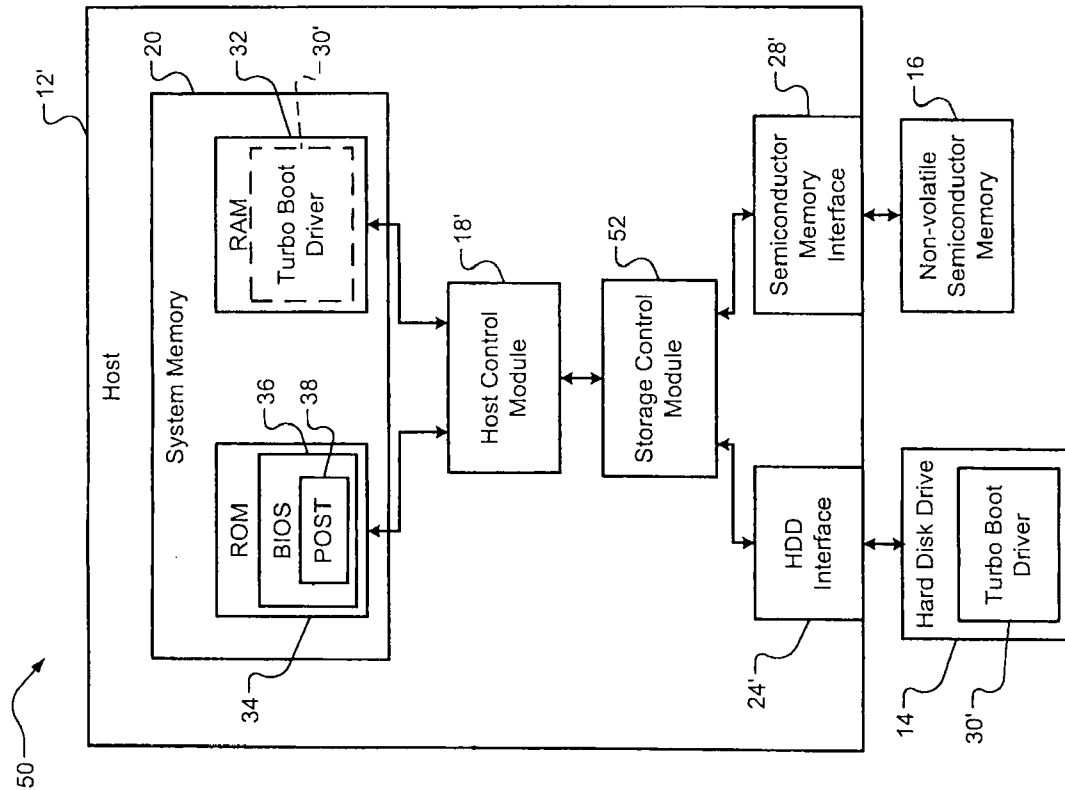

FIG. 1

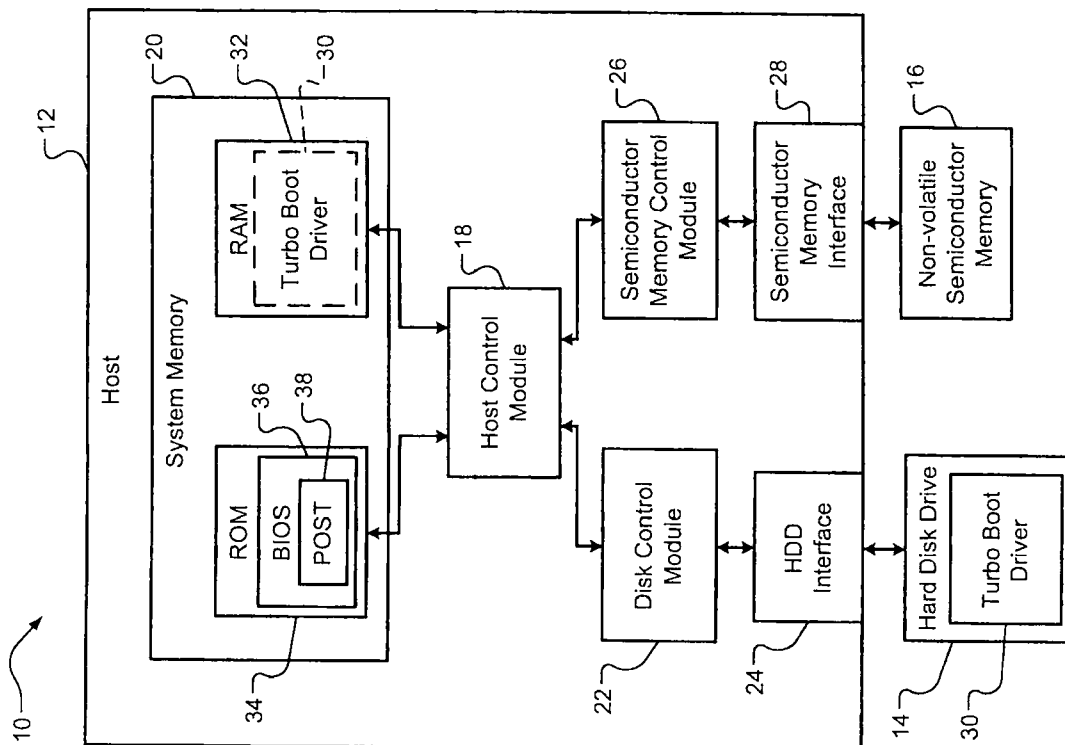

FIG. 2

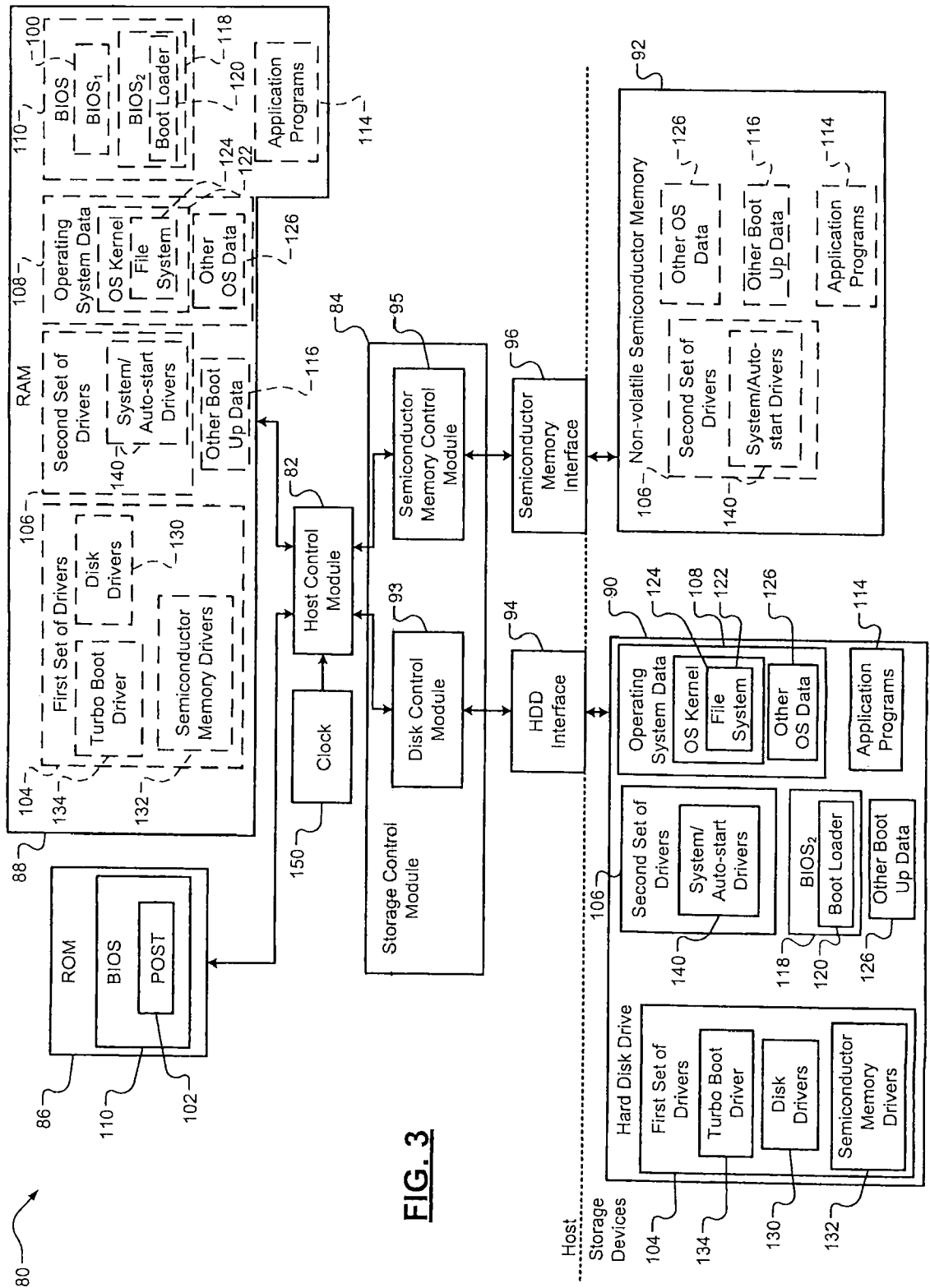

FIG. 3

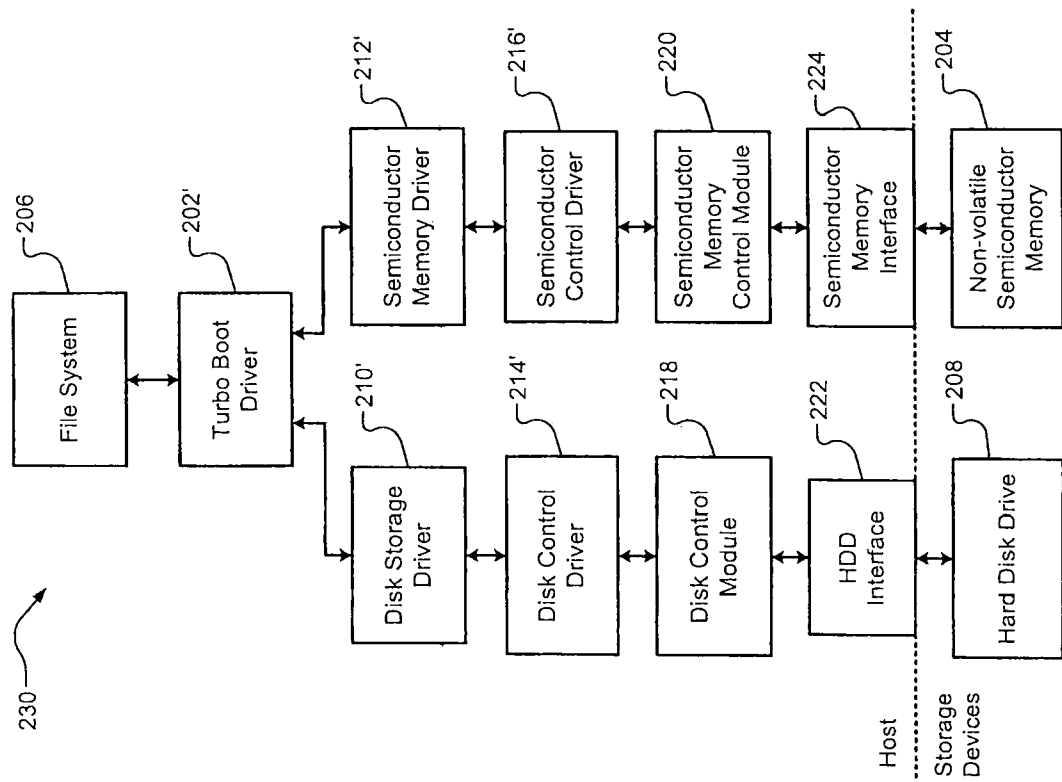

FIG. 5

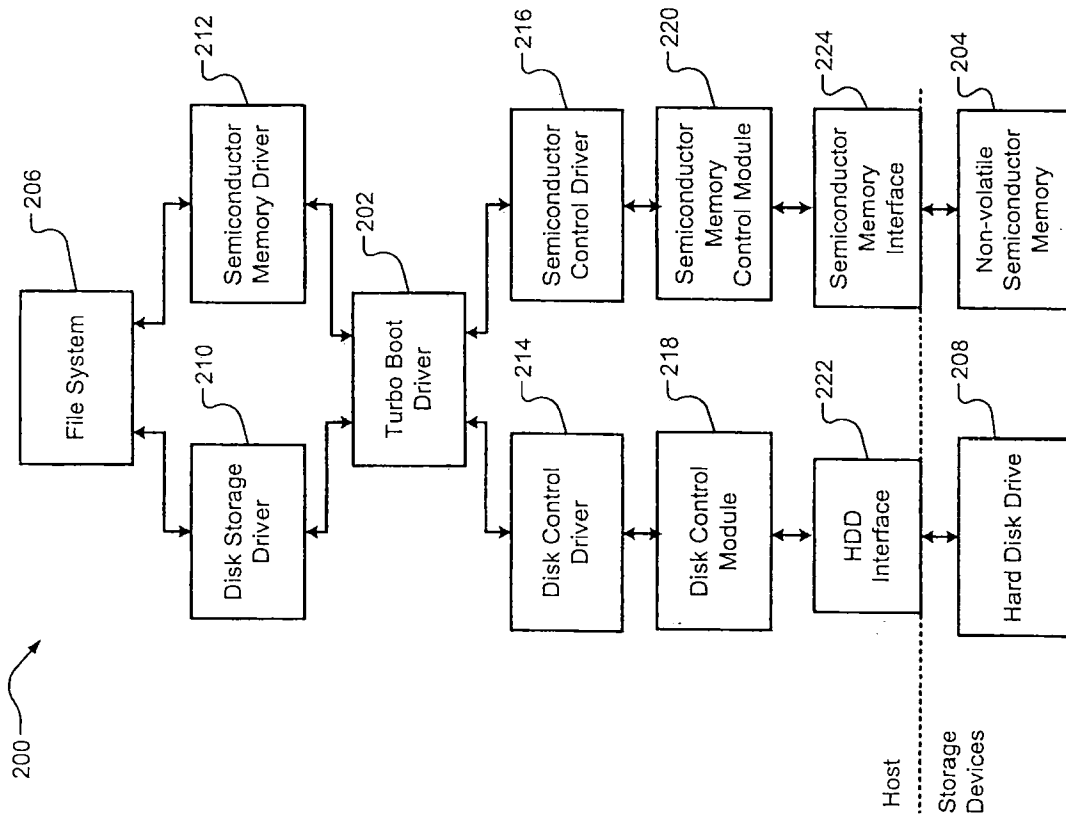
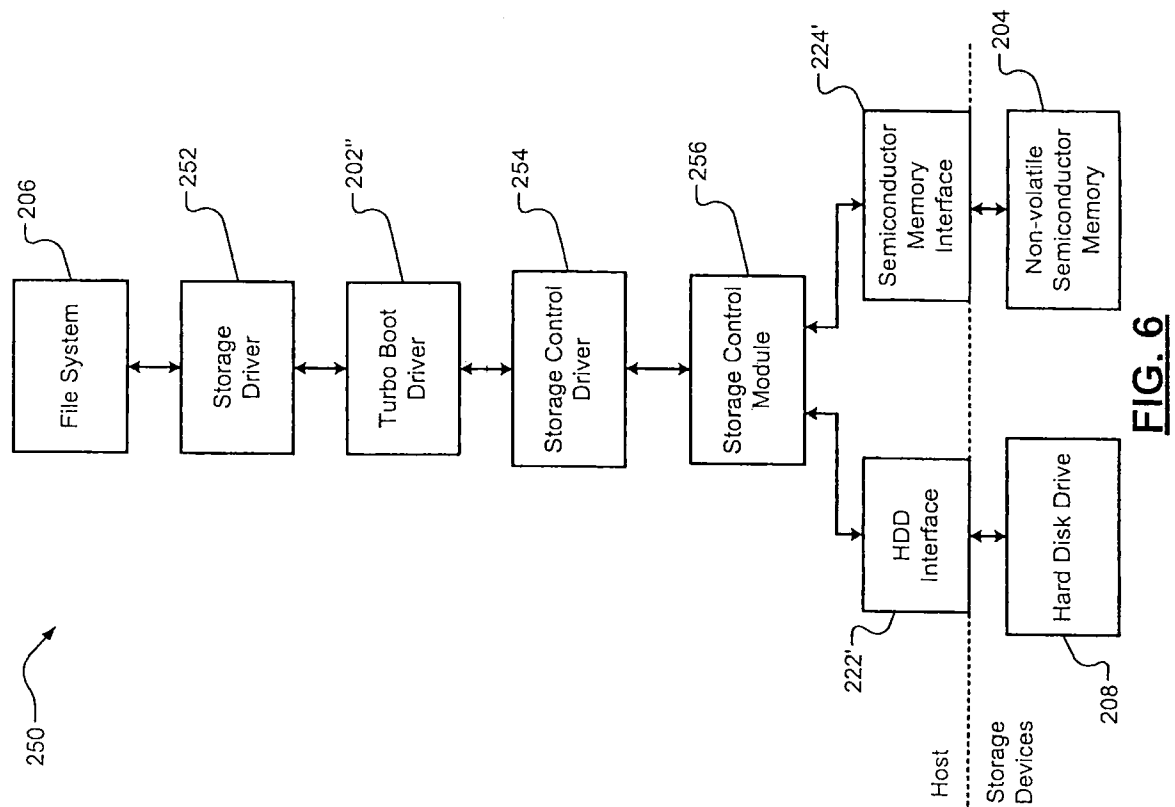
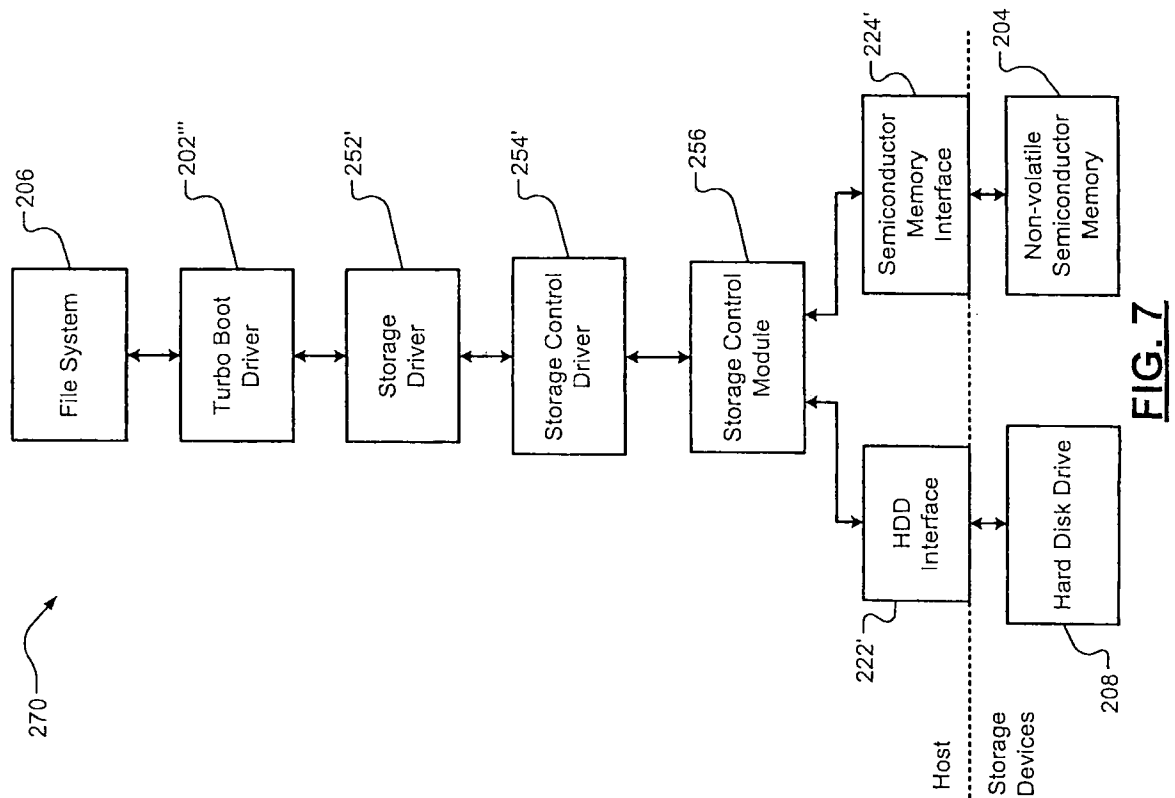

FIG. 4



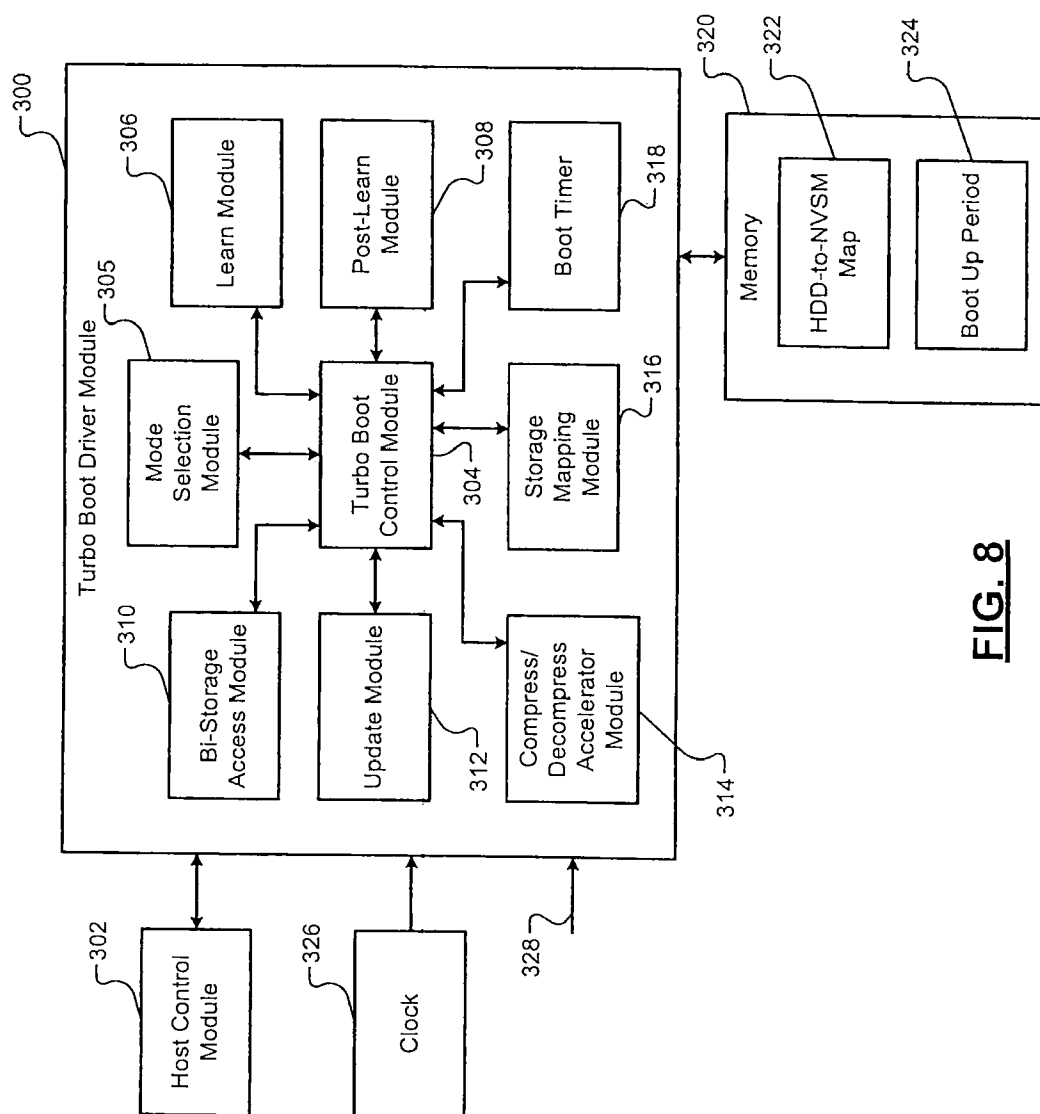

FIG. 8

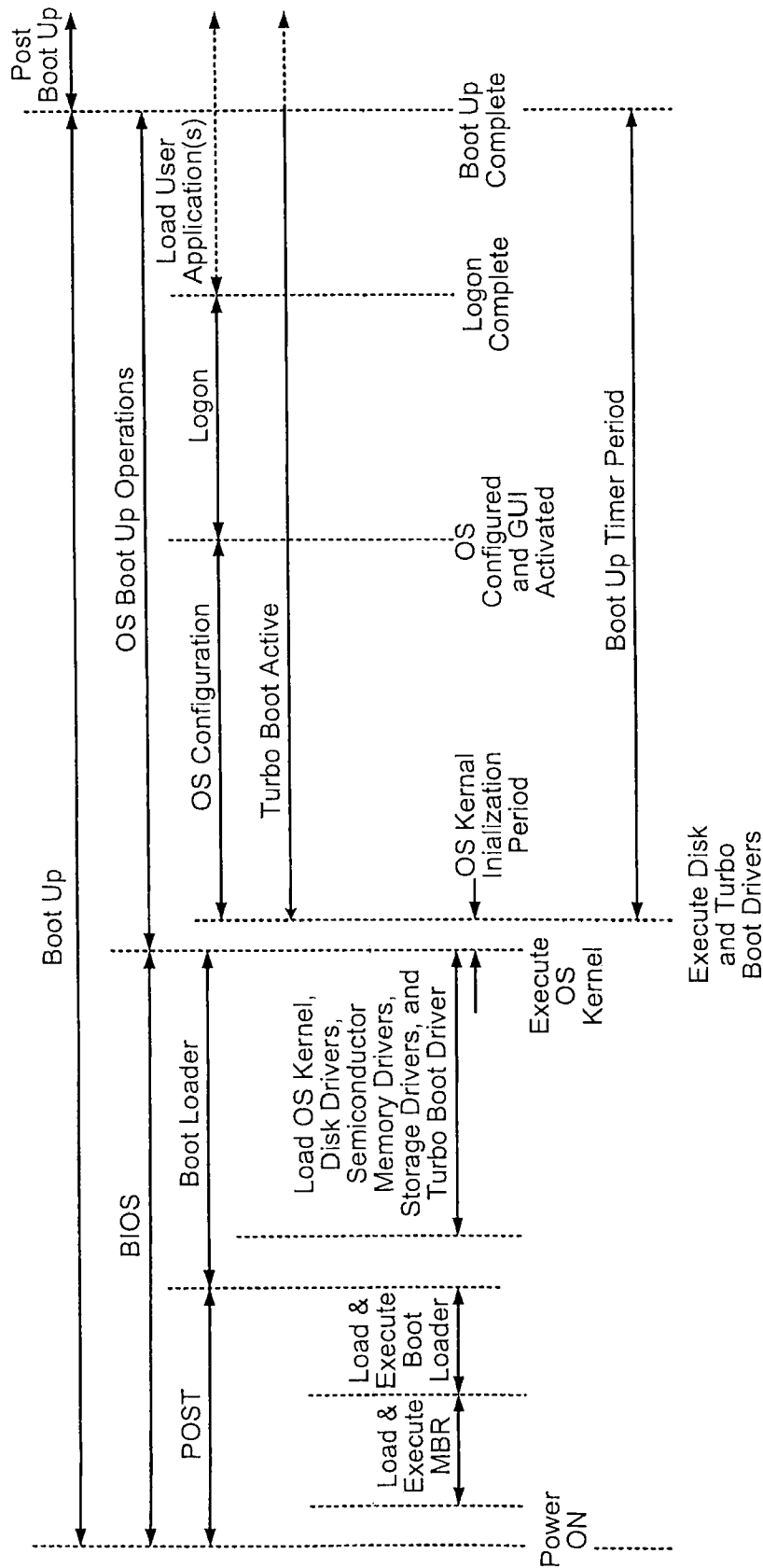
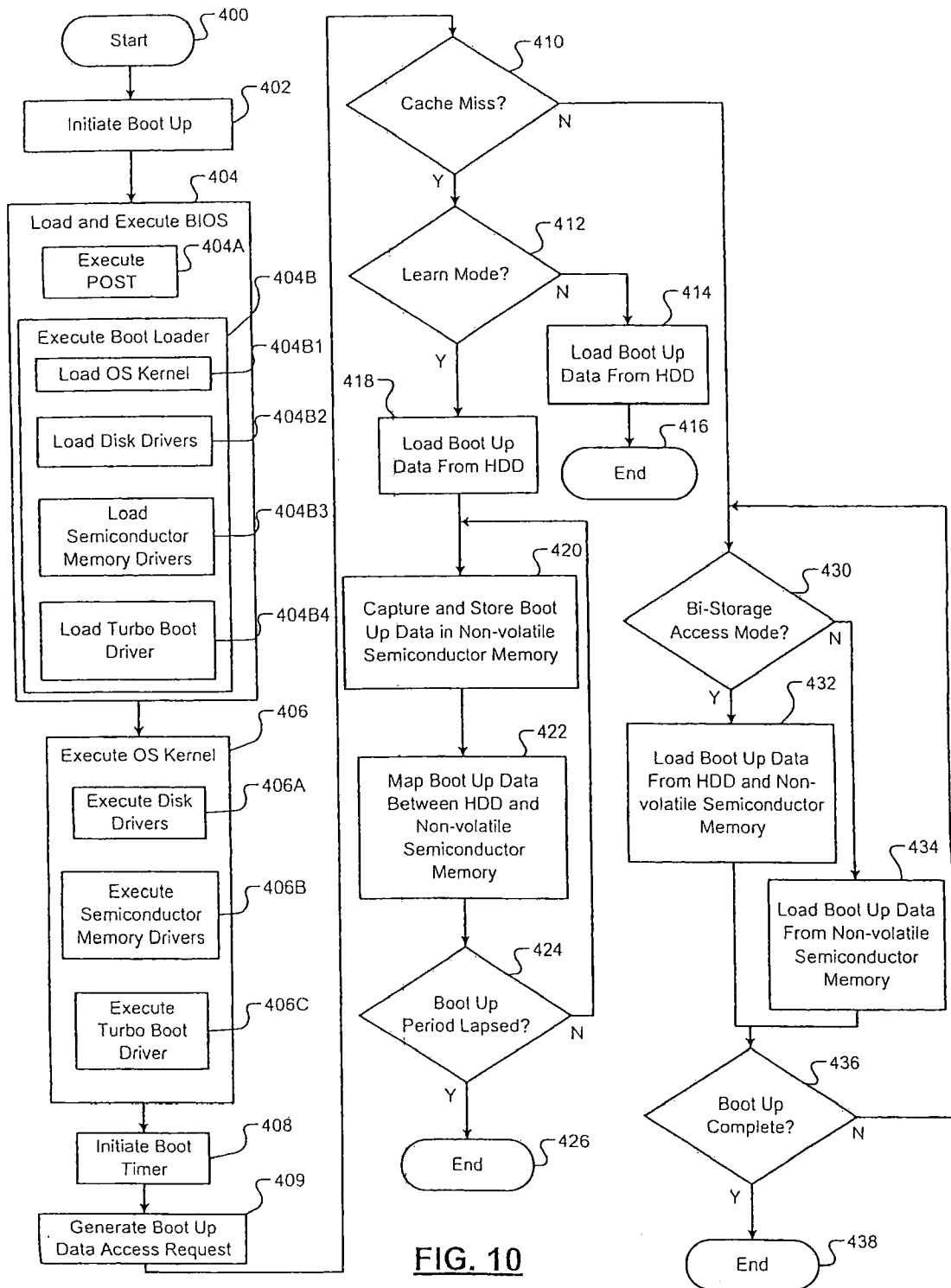
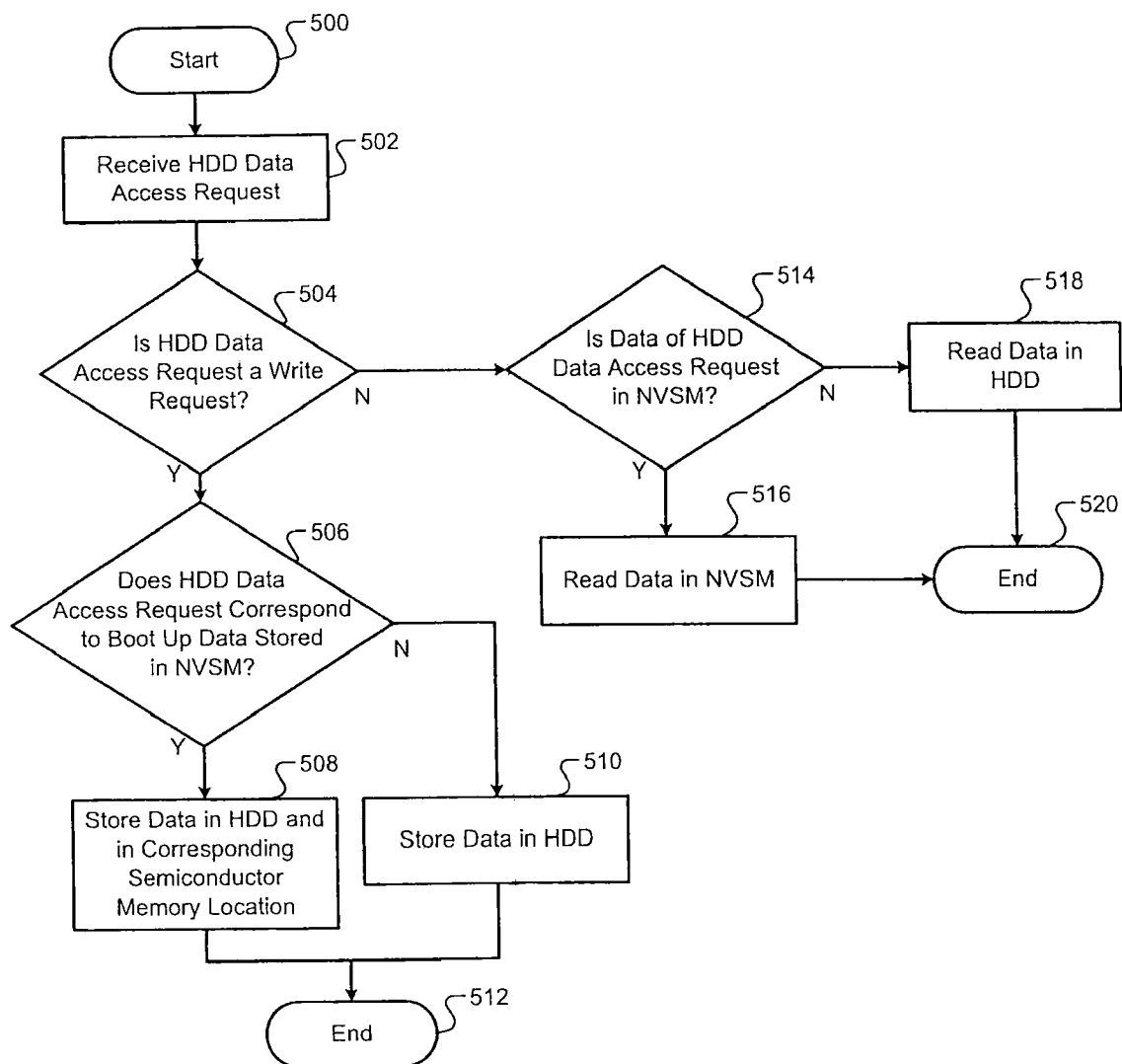

FIG. 9



**FIG. 11**

INTERNATIONAL SEARCH REPORT

International application No
PCT/US2009/058152

A. CLASSIFICATION OF SUBJECT MATTER
INV. G06F9/445

According to International Patent Classification (IPC) or to both national classification and IPC

B. FIELDS SEARCHED

Minimum documentation searched (classification system followed by classification symbols)
G06F

Documentation searched other than minimum documentation to the extent that such documents are included in the fields searched

Electronic data base consulted during the international search (name of data base and, where practical, search terms used)

EPO-Internal

C. DOCUMENTS CONSIDERED TO BE RELEVANT

Category*	Citation of document, with indication, where appropriate, of the relevant passages	Relevant to claim No.
X	WO 2008/000088 A (MOSAID TECHNOLOGIES INC [CA]; PYEON HONG BEOM [CA]; OH HAKJUNE [CA]) 3 January 2008 (2008-01-03)	1,2,4-15
Y	abstract page 5, line 24 - line 28 page 7, line 20 - page 9, line 9; figure 2A page 9, line 19 - page 11, line 18; figure 3 page 14, line 12 - page 15, line 18; figures 7A-7F page 15, line 27 - page 16, line 3; figure 8 ----- -/--	3,16,17

☒ Further documents are listed in the continuation of Box C.

☒ See patent family annex.

* Special categories of cited documents:

A document defining the general state of the art which is not considered to be of particular relevance

E earlier document but published on or after the international filing date

L document which may throw doubts on priority claim(s) or which is cited to establish the publication date of another citation or other special reason (as specified)

O document referring to an oral disclosure, use, exhibition or other means

P document published prior to the international filing date but later than the priority date claimed

T later document published after the international filing date or priority date and not in conflict with the application but cited to understand the principle or theory underlying the invention

X document of particular relevance; the claimed invention cannot be considered novel or cannot be considered to involve an inventive step when the document is taken alone

Y document of particular relevance; the claimed invention cannot be considered to involve an inventive step when the document is combined with one or more other such documents, such combination being obvious to a person skilled in the art.

8 document member of the same patent family

Date of the actual completion of the international search

5 November 2009

Date of mailing of the international search report

20/11/2009

Name and mailing address of the ISA/

European Patent Office, P.B. 5818 Patentlaan 2
NL - 2280 HV Rijswijk
Tel. (+31-70) 340-2040,
Fax: (+31-70) 340-3016

Authorized officer

Wiltink, Jan Gerhard

INTERNATIONAL SEARCH REPORT

International application No

PCT/US2009/058152

C(Continuation). DOCUMENTS CONSIDERED TO BE RELEVANT

Category*	Citation of document, with indication, where appropriate, of the relevant passages	Relevant to claim No.
Y	US 2004/107424 A1 (WANG CHIEN-FA [TW]) 3 June 2004 (2004-06-03) abstract paragraphs [0036] - [0038]; figure 4 -----	3,16,17
Y	US 2008/082812 A1 (KIRSHENBAUM ALEXANDER [US] ET AL) 3 April 2008 (2008-04-03) abstract paragraphs [0020] - [0022], [0024], [0035] - [0037]; figures 2,6 -----	16,17

INTERNATIONAL SEARCH REPORT

Information on patent family members

International application No

PCT/US2009/058152

Patent document cited in search report		Publication date	Patent family member(s)	Publication date
WO 2008000088	A	03-01-2008	CN 101479707 A	08-07-2009
			EP 2035935 A1	18-03-2009
			US 2008005462 A1	03-01-2008
<hr/>				
US 2004107424	A1	03-06-2004	NONE	
<hr/>				
US 2008082812	A1	03-04-2008	NONE	
<hr/>				