



US00D438368S

(12) **United States Design Patent**
Akhidime

(10) **Patent No.:** **US D438,368 S**

(45) **Date of Patent:** **** Mar. 6, 2001**

- (54) **COMBINED SHOE BOTTOM AND PERIPHERY**
- (75) **Inventor:** Eval Akhidime, Los Angeles, CA (US)
- (73) **Assignee:** Skechers U.S.A., Inc., Manhattan Beach, CA (US)
- (**) **Term:** 14 Years
- (21) **Appl. No.:** 29/105,007
- (22) **Filed:** May 14, 1999
- (51) **LOC (7) Cl.** 02-04
- (52) **U.S. Cl.** D2/957; D2/947; D2/951; D2/953; D2/954; D2/956; D2/959; D2/960
- (58) **Field of Search** D2/896, 897, 902, D2/906, 908, 909, 914, 916, 919, 946-962, 964, 977; 36/3 B, 11.5, 12-15, 25 R, 28, 32 R, 44, 59 C, 66, 75 R, 76 R, 85, 101, 103, 104, 106, 113-115, 124, 126, 127-130
- (56) **References Cited**

U.S. PATENT DOCUMENTS

D. 52,217	7/1918	Haynes .	
D. 66,952	3/1925	Pierce .	
D. 76,541	10/1928	Hopwood .	
D. 78,191	* 4/1929	Bush	D2/959
D. 79,934	* 11/1929	Paterson	D2/959
D. 88,763	12/1932	Fowler .	
D. 90,057	* 5/1933	Van Cleef	D2/949
D. 99,934	6/1936	Fowler .	
D. 112,429	12/1938	Tebbutt .	
D. 120,316	* 4/1940	Reeves	D2/959
D. 129,700	9/1941	Crossman .	
D. 133,176	7/1942	Gregg .	
D. 135,347	3/1943	Pierson .	
D. 144,356	4/1946	Colwell .	
D. 146,505	3/1947	Kavenagh .	

D. 163,960	7/1951	Oakley .	
D. 169,556	5/1953	Maling .	
D. 185,462	6/1959	Ratner .	
D. 185,953	* 8/1959	MacLeod	D2/953
D. 186,267	* 10/1959	Zerkowitz	D2/957
D. 193,958	10/1962	Semme .	
D. 208,248	8/1967	Ford .	
D. 229,456	* 12/1973	Plampton et al.	D2/959
D. 235,701	7/1975	Famolare, Jr. .	
D. 236,392	* 8/1975	Sacre	D2/957
D. 240,281	6/1976	Russell .	
D. 242,091	11/1976	Tornero .	
D. 244,642	6/1977	Famolare, Jr. .	
D. 245,734	9/1977	Jacobs .	
D. 247,658	4/1978	Keen .	

(List continued on next page.)

Primary Examiner—Celia Murphy
(74) *Attorney, Agent, or Firm*—Marshall A. Lerner, Esq.; Bradford E. Mattes, Esq.; Kleinberg & Lerner, LLP

(57) **CLAIM**

The ornamental design for a combined shoe bottom and periphery, as shown and described.

DESCRIPTION

FIG. 1 is a perspective view of the left, front and bottom of a combined shoe bottom and periphery showing my new design;

FIG. 2 is a bottom plan view thereof;

FIG. 3 is a right side elevational view thereof;

FIG. 4 is a left side elevational view thereof;

FIG. 5 is a front side elevational view thereof;

FIG. 6 is a rear elevational view thereof; and,

FIG. 7 is a top plan view thereof.

The broken line showing the shoe upper in the figures is for illustrative purposes only and forms no part of the claimed design.

1 Claim, 6 Drawing Sheets

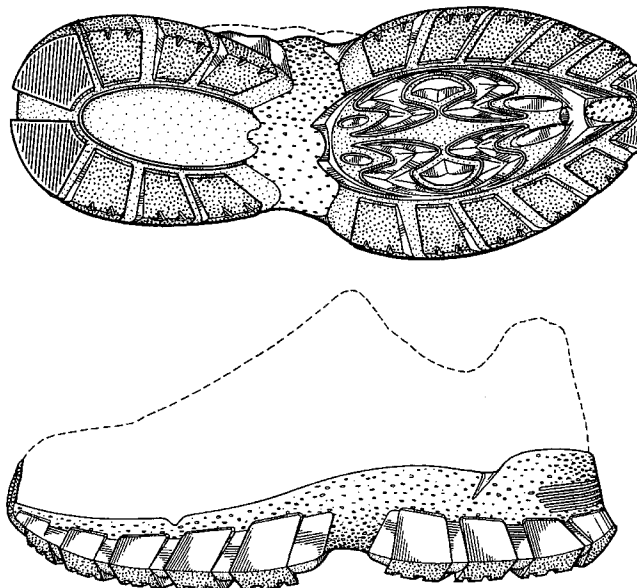

U.S. PATENT DOCUMENTS

D. 253,319	*	11/1979	Dassler	D2/953	D. 350,430	9/1994	Pallera .	
D. 260,572		9/1981	Greenblatt et al. .		D. 351,718	10/1994	Novy .	
D. 266,287		9/1982	Blissett et al. .		D. 351,935	*	11/1994	O'Rorke D2/959
D. 268,299		3/1983	Argyropoulos .		D. 352,156		11/1994	Purdom .
D. 269,139		5/1983	Stubblefield .		D. 352,157		11/1994	Merceron .
D. 270,780		10/1983	Hlustik .		D. 352,597		11/1994	Cohen .
D. 278,852		5/1985	Michaeli .		D. 353,258		12/1994	Issler .
D. 280,356		9/1985	Austin .		D. 354,388		1/1995	Saez .
D. 280,568		9/1985	Stubblefield .		D. 354,389		1/1995	Howlett et al. .
D. 280,950		10/1985	Austin et al. .		D. 354,845		1/1995	Bramani .
D. 281,032		10/1985	Austin .		D. 356,668		3/1995	Lobosco et al. .
D. 281,460		11/1985	Parker .		D. 356,671		3/1995	Blanchini .
D. 284,519		7/1986	Braga et al. .		D. 357,571		4/1995	Mitsui .
D. 285,984		10/1986	Tong et al. .		D. 358,929	*	6/1995	Peterson D2/908
D. 286,342		10/1986	Stubblefield .		D. 361,881		9/1995	Hatfield .
D. 289,341		4/1987	Turner .		D. 363,371		10/1995	Werman .
D. 289,943		5/1987	Liebscher et al. .		D. 363,815		11/1995	Lucarelli .
D. 290,543		6/1987	Yonkers .		D. 364,265		11/1995	Murray .
D. 291,147	*	8/1987	Kelley et al.	D2/957	D. 364,728		12/1995	Nozu et al. .
D. 294,537		3/1988	Le .		D. 366,354		1/1996	Yoshikawa et al. .
D. 295,459		5/1988	Zuidema et al. .		D. 368,577		4/1996	Mitsui et al. .
D. 296,151		6/1988	Mourad .		D. 368,795		4/1996	Tanaka et al. .
D. 296,724		7/1988	Peterson .		D. 369,234		4/1996	Fabio .
D. 298,285		11/1988	Tong .		D. 369,235		4/1996	Senda et al. .
D. 298,683		11/1988	Kelley et al. .		D. 369,236		4/1996	Maltby .
D. 299,887		2/1989	Diaz .		D. 372,575		8/1996	Finn .
D. 299,983		2/1989	Zuidema et al. .		D. 372,576		8/1996	Mills et al. .
D. 301,391		6/1989	Duclos et al. .		D. 377,109		1/1997	Manfredi .
D. 301,392		6/1989	Le .		D. 378,012	*	2/1997	Le D2/964
D. 301,936		7/1989	Swett .		D. 378,318		3/1997	James .
D. 302,351		7/1989	Brill .		D. 378,472	*	3/1997	Bramani D2/957
D. 305,381		1/1990	Mitsui .		D. 379,259		5/1997	Kayano .
D. 307,510		5/1990	Issler .		D. 379,861		6/1997	Wunsch .
D. 317,974		7/1991	Austin .		D. 386,892		12/1997	Jenkins .
D. 319,341	*	8/1991	Shrive	D2/959	D. 387,193		12/1997	Glicksman et al. .
D. 319,724		9/1991	Issler .		D. 387,890		12/1997	Faulconer et al. .
D. 319,725		9/1991	Claveria .		D. 387,891	*	12/1997	Vestuti D2/959
D. 320,690		10/1991	Lucas .		D. 388,241		12/1997	Merceron .
D. 322,156		12/1991	Hase .		D. 388,596		1/1998	Lozano .
D. 323,422		1/1992	Lucarelli .		D. 389,295		1/1998	Kelchak .
D. 325,805		5/1992	Herber .		D. 390,344		2/1998	Elliott .
D. 325,814		5/1992	Benatti et al. .		D. 391,746		3/1998	Rask .
D. 326,014		5/1992	Issler .		D. 392,450	*	3/1998	Hardy D2/960
D. 326,074		5/1992	Himuro et al. .		D. 394,940		6/1998	Vint .
D. 326,355		5/1992	Cotsidas .		D. 395,341		6/1998	Greenberg .
D. 330,629		11/1992	Bramani .		D. 397,235		8/1998	Bouret .
D. 331,488		12/1992	Norton et al. .		D. 398,143		9/1998	Meyer .
D. 331,490		12/1992	Bramani .		D. 401,040		11/1998	Schneider .
D. 331,832		12/1992	Issler .		D. 401,045		11/1998	Greenberg .
D. 332,004		12/1992	Blissett .		D. 401,746		12/1998	Brooks et al. .
D. 332,863		2/1993	Lucas .		485,459		11/1892	Crocker .
D. 334,833		4/1993	Blissett .		1,524,782	*	2/1925	Clarke 36/59 R
D. 335,022	*	4/1993	Lozano	D2/960	1,680,147		8/1928	Gilowitz .
D. 337,880		8/1993	Foster .		2,326,198		8/1943	Brandel et al. .
D. 339,463		9/1993	Dyer et al. .		2,394,454		2/1946	Kappeler .
D. 339,465		9/1993	Teague .		2,405,498		8/1946	Gregg .
D. 340,129		10/1993	Blissett .		3,494,055		2/1970	McSorley .
D. 340,130		10/1993	Blissett .		4,255,874		3/1981	Sironi .
D. 340,571		10/1993	Novy .		4,501,077		2/1985	Young .
D. 341,246		11/1993	Lucarelli et al. .		4,550,510		11/1985	Stubblefield .
D. 341,481	*	11/1993	Peterson	D2/959	4,741,114		5/1988	Stubblefield .
D. 342,376		12/1993	James .		4,747,220		5/1988	Autry et al. .
D. 343,052		1/1994	Novy .		5,005,300		4/1991	Diaz et al. .
D. 344,403	*	2/1994	O'Rorke	D2/956	5,423,135		6/1995	Poole et al. .
D. 349,599	*	8/1994	Kennedy	D2/953	5,513,449		5/1996	Gramola .

* cited by examiner

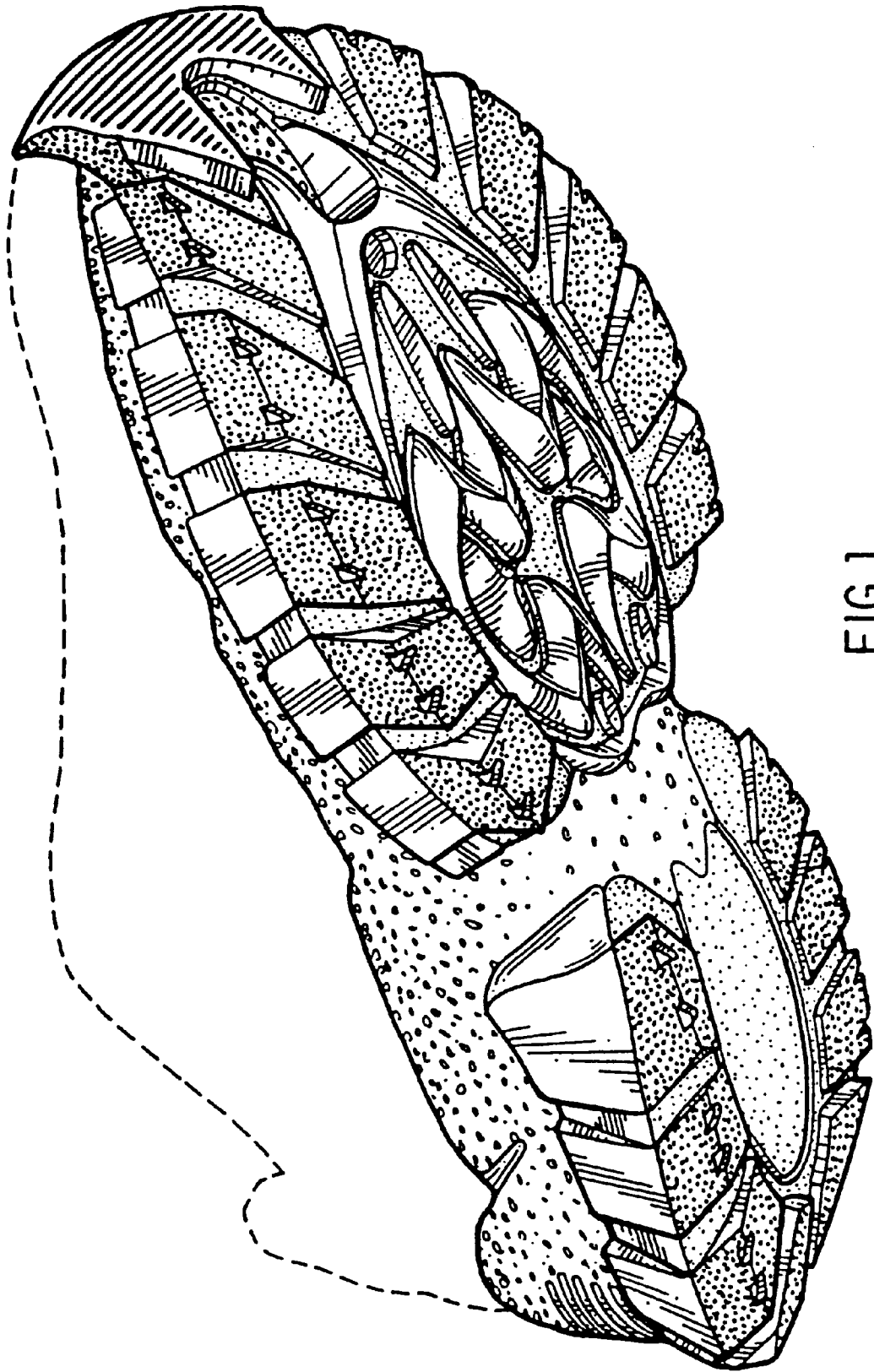

FIG. 1

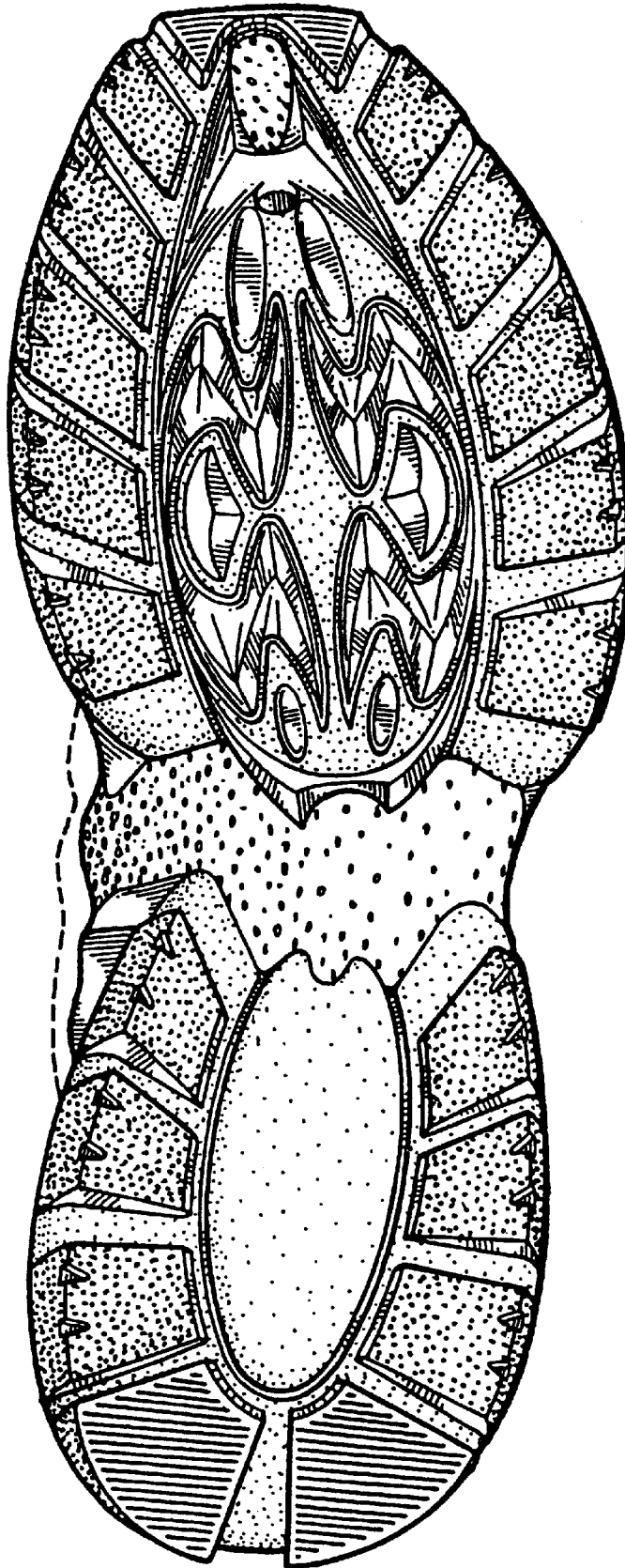

FIG. 2

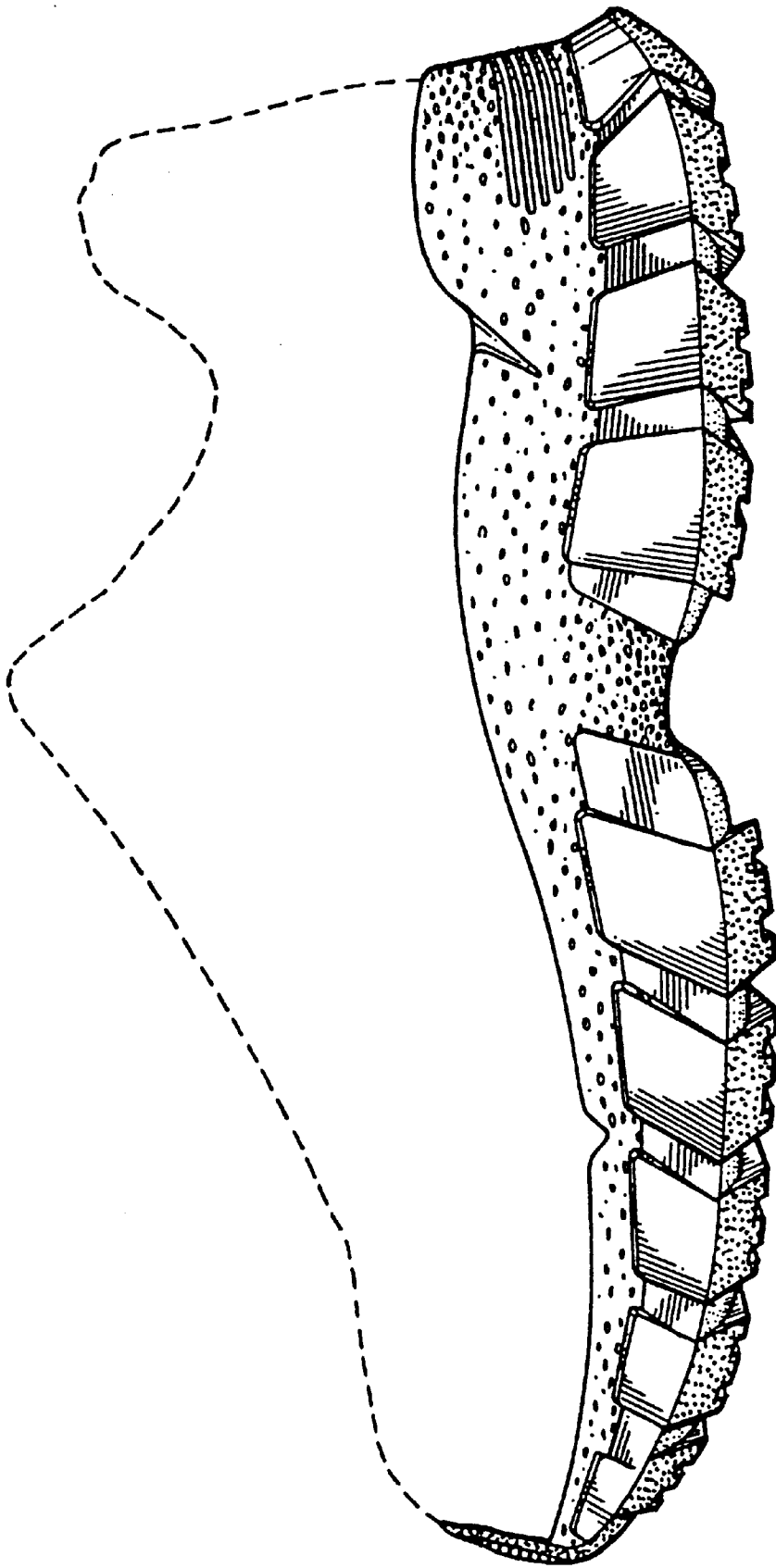

FIG. 3

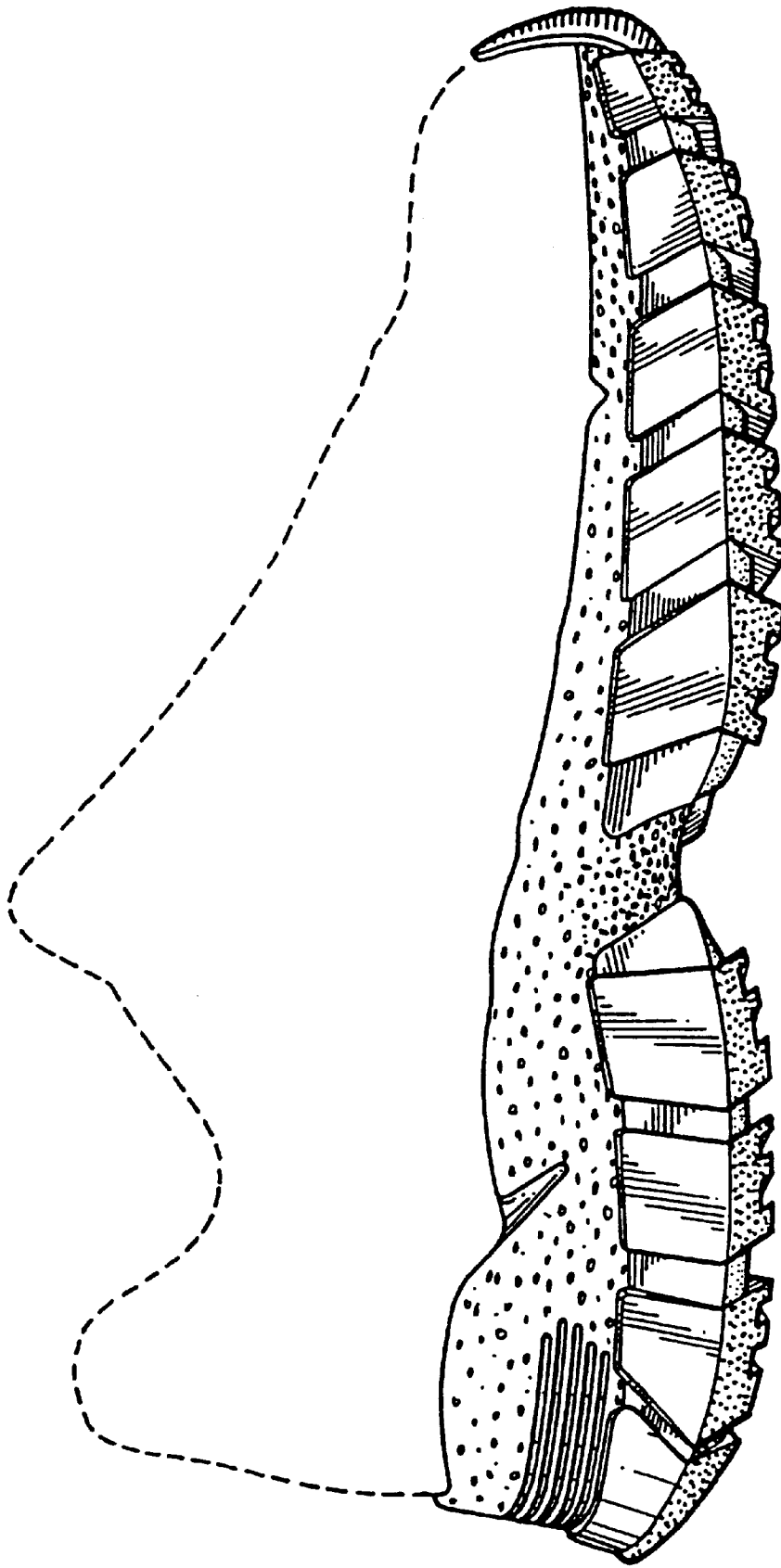

FIG. 4

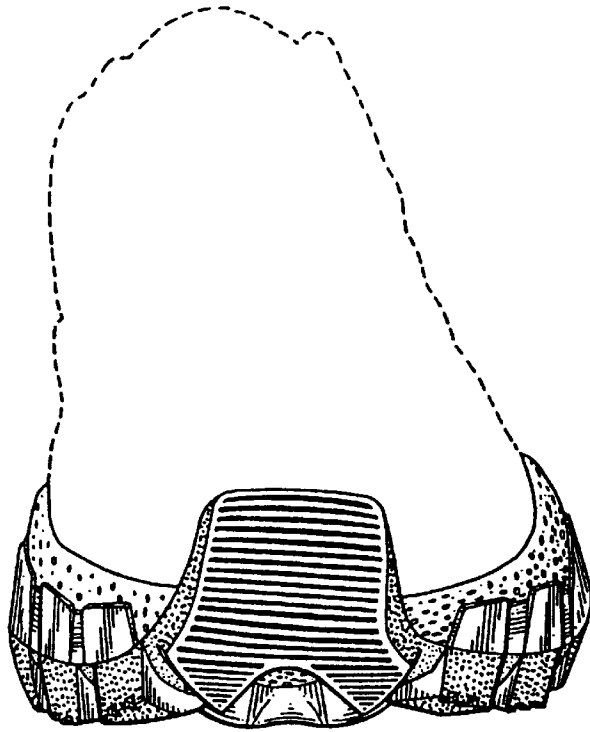

FIG. 5

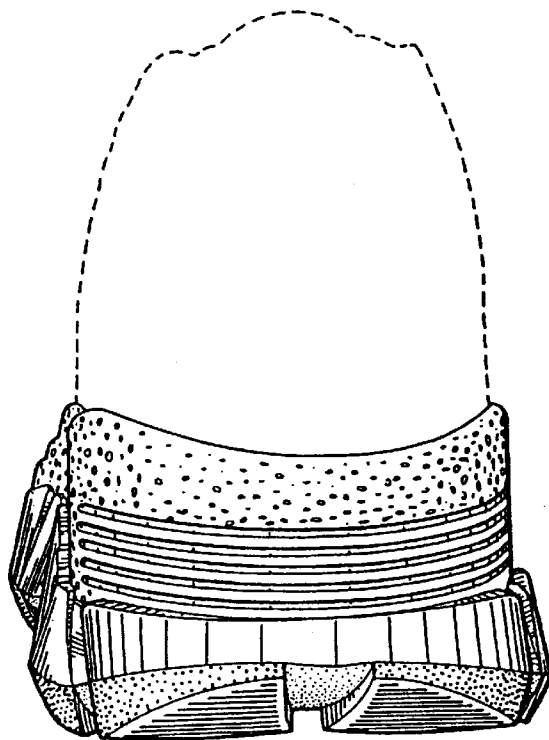

FIG. 6

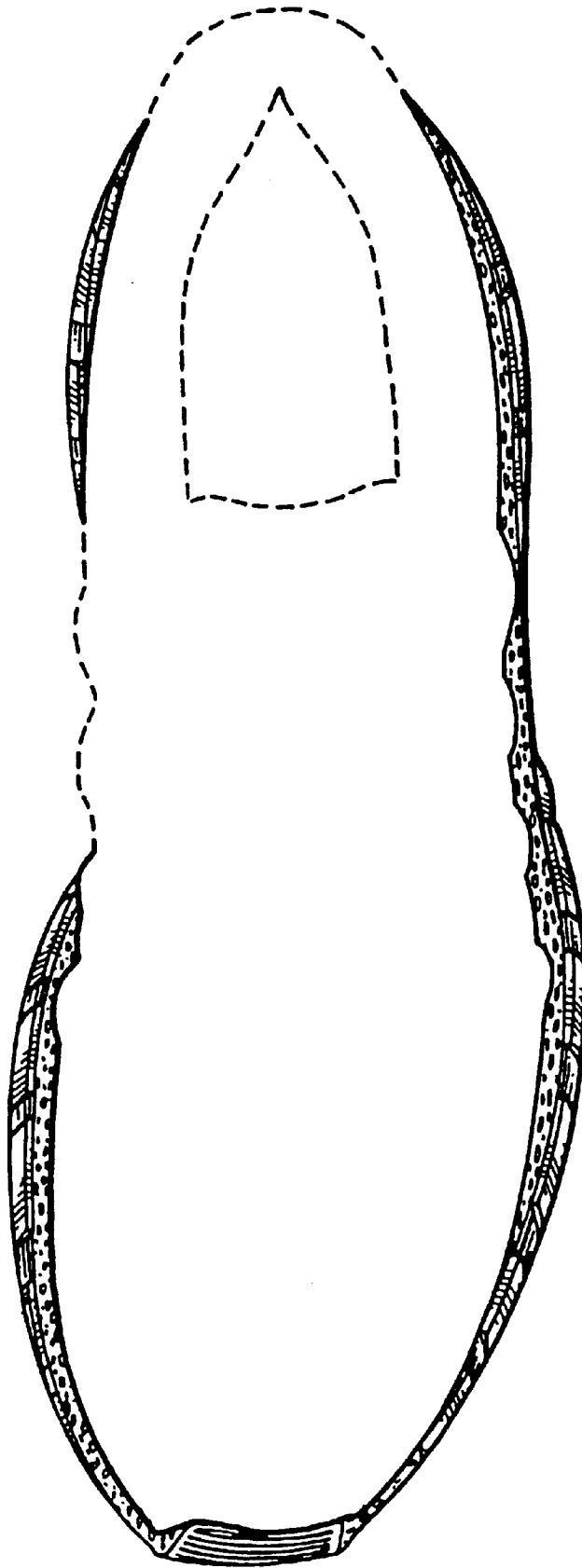

FIG. 7