



- (51) International Patent Classification:
G01N 1/14 (2006.01) *B01L 3/02* (2006.01)
- (21) International Application Number:
PCT/US2014/033443
- (22) International Filing Date:
9 April 2014 (09.04.2014)
- (25) Filing Language: English
- (26) Publication Language: English
- (30) Priority Data:
61/810,834 11 April 2013 (11.04.2013) US
61/922,931 2 January 2014 (02.01.2014) US
- (71) Applicant: RARECYTE, INC. [US/US]; 228 - 9th Avenue North, Suite 100, Seattle, Washington 98109 (US).
- (72) Inventors: NORDBERG, Joshua; 5351 Diamond Place NE, Bainbridge Island, Washington 98110 (US).
QUARRE, Steve; 14015 159th Ave NE, Woodinville, Washington 98072 (US).
- (74) Agent: BELL, Richard L.; Olympic Patent Works PLLC, P.O. Box 4277, Seattle, Washington 98194-0277 (US).
- (81) Designated States (unless otherwise indicated, for every kind of national protection available): AE, AG, AL, AM,

AO, AT, AU, AZ, BA, BB, BG, BH, BN, BR, BW, BY, BZ, CA, CH, CL, CN, CO, CR, CU, CZ, DE, DK, DM, DO, DZ, EC, EE, EG, ES, FI, GB, GD, GE, GH, GM, GT, HN, HR, HU, ID, IL, IN, IR, IS, JP, KE, KG, KN, KP, KR, KZ, LA, LC, LK, LR, LS, LT, LU, LY, MA, MD, ME, MG, MK, MN, MW, MX, MY, MZ, NA, NG, NI, NO, NZ, OM, PA, PE, PG, PH, PL, PT, QA, RO, RS, RU, RW, SA, SC, SD, SE, SG, SK, SL, SM, ST, SV, SY, TH, TJ, TM, TN, TR, TT, TZ, UA, UG, US, UZ, VC, VN, ZA, ZM, ZW.

- (84) Designated States (unless otherwise indicated, for every kind of regional protection available): ARIPO (BW, GH, GM, KE, LR, LS, MW, MZ, NA, RW, SD, SL, SZ, TZ, UG, ZM, ZW), Eurasian (AM, AZ, BY, KG, KZ, RU, TJ, TM), European (AL, AT, BE, BG, CH, CY, CZ, DE, DK, EE, ES, FI, FR, GB, GR, HR, HU, IE, IS, IT, LT, LU, LV, MC, MK, MT, NL, NO, PL, PT, RO, RS, SE, SI, SK, SM, TR), OAPI (BF, BJ, CF, CG, CL, CM, GA, GN, GQ, GW, KM, ML, MR, NE, SN, TD, TG).

Declarations under Rule 4.17:

- as to the identity of the inventor (Rule 4.17(i))
- as to applicant's entitlement to apply for and be granted a patent (Rule 4.17(ii))

[Continued on next page]

(54) Title: DEVICE, SYSTEM, AND METHOD FOR SELECTING A TARGET ANALYTE

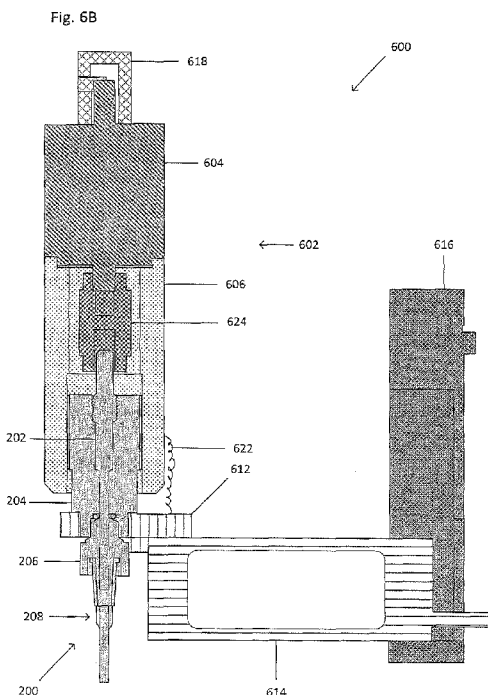

(57) Abstract: This disclosure is directed to a device and a system for picking a target analyte of a suspension. A picker introduces at least one force, such as by a magnetic gradient and/or by a pressure gradient, to extract the target analyte from a specimen. The magnetic gradient may be introduced by a magnet, such as a permanent magnet or an electromagnet, and the pressure gradient may be introduced by a pump which moves within a fluid-primed cannula to create the pressure gradient, thereby drawing the target analyte into the cannula. The picker may also expel the target analyte onto or into a substrate, such as a well plate, after the target analyte has been drawn into the picker by reversing the pressure gradient or removing the magnetic gradient.

WO 2014/169012 A1

Published:

— with international search report (Art. 21(3))

— before the expiration of the time limit for amending the claims and to be republished in the event of receipt of amendments (Rule 48.2(h))

DEVICE, SYSTEM, AND METHOD FOR SELECTING A TARGET ANALYTE

CROSS-REFERENCE TO A RELATED APPLICATION

This application claims the benefit of Provisional Application No. 5 61/810,834, filed April 11, 2013, and Provisional Application No. 61/922,931, filed January 2, 2014.

TECHNICAL FIELD

This disclosure relates generally to micromanipulation of a target analyte, 10 though more specifically, to picking and isolating the target analyte.

BACKGROUND

Suspensions often include materials of interest that are difficult to detect, extract and isolate for analysis. For instance, whole blood is a suspension of materials in a fluid. The materials include billions of red and white blood cells and platelets in a 15 proteinaceous fluid called plasma. Whole blood is routinely examined for the presence of abnormal organisms or cells, such as fetal cells, endothelial cells, epithelial cells, parasites, bacteria, and inflammatory cells, and viruses, including HIV, cytomegalovirus, hepatitis C virus, and Epstein-Barr virus, and nucleic acids. Currently, practitioners, 20 researchers, and those working with blood samples try to separate, isolate, and extract certain components of a peripheral blood sample for examination. Typical techniques used to analyze a blood sample include the steps of smearing a film of blood on a slide and staining the film in a way that enables certain components to be examined by bright field microscopy.

25 On the other hand, materials of interest composed of particles that occur in very low numbers are especially difficult if not impossible to detect and analyze using many existing techniques. Consider, for instance, circulating tumor cells ("CTCs"), which are cancer cells that have detached from a tumor, circulate in the bloodstream, and may be regarded as seeds for subsequent growth of additional tumors (i.e., metastasis) in 30 different tissues. The ability to accurately detect and analyze CTCs is of particular interest to oncologists and cancer researchers, but CTCs occur in very low numbers in

peripheral whole blood samples. For instance, a 7.5 ml sample of peripheral whole blood that contains as few as 3 CTCs is considered clinically relevant in the diagnosis and treatment of a cancer patient. However, detecting even 1 CTC in a 7.5 ml blood sample may be clinically relevant and is equivalent to detecting 1 CTC in a background of about
5 50 billion red and white blood cells. Using existing techniques to find, isolate and extract as few as 3 CTCs of a whole blood sample is extremely time consuming, costly and is extremely difficult to accomplish.

As a result, practitioners, researchers, and those working with suspensions continue to seek systems and methods to more efficiently and accurately detect, isolate
10 and extract target materials of a suspension.

DESCRIPTION OF THE DRAWINGS

Figures 1A-1D show examples of a picker.

Figure 2A-2B show an example picker.

15 Figure 2C shows an example picker.

Figure 3 shows an example cannula with a fluorescent tip.

Figures 4A-4B show an example fluorescent picker tip.

Figure 5 shows an example picker tip.

Figures 6A-6B show an example picking system.

20 Figure 7 shows isolation of target analyte using a picker.

DETAILED DESCRIPTION

This disclosure is directed to a device and a system for picking a target analyte of a suspension. A picker introduces at least one force, such as by a magnetic
25 gradient and/or by a pressure gradient, to extract the target analyte from a specimen. The magnetic gradient may be introduced by a magnet, such as a permanent magnet or an electromagnet, and the pressure gradient may be introduced by a piston which moves within a fluid-primed cannula to create the pressure gradient, thereby drawing the target analyte into the cannula. The picker may also expel the target analyte onto or into a
30 substrate, such as a well plate, after the target analyte has been drawn into the picker by reversing the pressure gradient. A tip of the cannula may be fluorescent or may include a

may also include a magnetizable material to extend or transmit the magnetic field produced by the magnet. The permanent magnet 116 may be located at the tip 106 or at or near the back end 104. The permanent magnet 116 may be removable. Alternatively, the fluid, such as a ferrofluid, within the picker 114 may be used to generate the magnetic field or magnetic gradient.

Figures 1C shows an example picker 120. The picker 120 is similar to the picker 100, except that picker 120 includes an electromagnet. The electromagnet includes a power source 122, a first lead 126, a second lead 128, and a coil 124. The power source 122 may be, but is not limited to, a battery, a DC supply, or an AC supply. The electromagnet generates a magnetic field for attracting a particle of a target analyte-particle complex, a target analyte having been previously conjugated with the particle to form the target analyte-particle complex. The picker 120 may be composed of a magnetizable material to extend or transmit the magnetic field produced by the magnet. The first lead 126, the second 128, and the coil 124 may be located outside of a wall of the picker 120, may be embedded with the wall of the picker 120, or may be located inside of the picker 120. The picker 120 may also include a light source 130, such as an LED, to illuminate an area in which the target analyte may be present. The light source 130 may be located anywhere along the main body 102, including the back end 104 and the tip 106. When the light source 130 is located at the back end 104, the main body 102 may be composed of a material capable of propagating or transmitting a light signal produced by the light source 130, such that the light signal exits at the tip 106 to illuminate the desired area. The light source 130 may be connected to a power supply (not shown), such as a battery, to supply current or power.

Figure 1D shows an example picker 140. The picker 140 includes a retractable shaft 142, the retractable shaft 142 being thinner than the main body 102 and being extendable from the tip 106. The retractable shaft 142 can be located within the main body 102, can be extended out of the tip 106 to engage a target analyte, and can be retracted into the main body 102. When the target analyte attaches to the retractable shaft 142, the target analyte can be drawn into the main body 102. The retractable shaft 142 may include an engagement portion 152, a stopper 144, a grip 150, and a rod 148. The engagement portion 152 may be extended out of the tip 106 to engage the target analyte.

The stopper 144 may be sized to fit within the main body 102, but be larger than the tip 106 or a taper from the main body 102 to the tip 106, thereby preventing the retractable shaft 142 from extending too far from the tip 106. The grip 150 may allow for engagement of the retractable shaft 142, so as to properly move the retractable shaft 142.

5 The rod 148 may connect the stopper 144 or the engagement portion 146 to the grip 140. The retractable shaft 142 may also be made magnetizable by including a magnet 146 disposed on or within the retractable shaft 142. The magnetic field or magnetic gradient may be removed or deactivated, such as by removing the magnet 146 or turning off an electromagnet. The target analyte-particle complex is no longer attracted and held to the
10 retractable shaft 142 causing the target analyte-particle complex to remain within the liquid in the main body 102. The picker 140 may also include a light source 130, such as an LED, to illuminate an area in which the target analyte may be present. The light source 130 may be located anywhere along the main body 102, including the back end 104 and the tip 106. When the light source 130 is located at the back end 104, the main
15 body 102 may be composed of a material capable of propagating or transmitting a light signal produced by the light source 130, such that the light signal exits at the tip 106 to illuminate the desired area. The light source 130 may be connected to a power supply (not shown), such as a battery, to supply current or power.

Alternatively, the retractable shaft 142 may be magnetized by an
20 electromagnet, such as a coil wrapped around a segment of or the entire retractable shaft 142. Alternatively, the picker 140 may include a pump (not shown), such as a vacuum pump, a lead screw, or a hand pump with a wheel, to aid in providing the force for moving, removal, or isolation.

Figure 2A shows an example picker 200. Figure 2B shows a cross-
25 sectional view of the example picker 200 taken along the line I-I. The picker 200 includes a piston 202, a pump block 204, and a cannula 208. The picker 200 may also include a fitting 206 with a first side 218 and a second side 220. The piston 202 includes a first end 210 and a second end 212. The cannula 208 includes an adapter 214 and a tube end 216, the tube end 216 including an opening 224. The first side 218 of the fitting
30 206 mates with the pump block 204, such as by a press-fit, detents, notches, complementary threads, or the like. A seal 222 may be formed between the first side 218

of the fitting 206 or the adapter 214 of the cannula 208 and the pump block 204, such as by an O-ring or silicone grease, to close the picker 200. The adapter 214 of the cannula 208 may mate with the second side 220 of the fitting 206 or a side of the pump block 204, such as by a press-fit, detents, notches, complementary threads, or the like.

5 The piston 202 may be any appropriate length. The second end 212 of the piston 202 may be located within the pump block 204, within the fitting 206, or may extend through the pump block 204 and into the adapter 214 of the cannula or past the adapter 214 of the cannula 208 and into the tube end 216 of the cannula. The first end 210 of the piston 202 may be located within the pump block 204 or extend out of a side
10 of the pump block 204 opposite a side of the pump block 204 that connects to the adapter 214. The piston 202 and the cannula 208 may substantially share a central axis. The positioning of the piston 202 relative to the cannula 208 reduces or eliminates dead volume. Alternatively, the cannula 208, without the inclusion of the fitting 206, may be connected directly to the pump block 204. The adapter 214 may be connected to the first
15 end of the pump block 204.

The pump block 204 at least partially houses the piston 202 and allows for translation of the piston 202 relative to the pump block 204. The piston 202, such as a lead screw or rod, translates within the pump block 204 to create a pressure differential at the tube end 216 of the cannula 208 so as to draw a target analyte into or expel the target
20 analyte from the tube end 216 of the cannula 208. Moving the piston 202 upwards within the pump block 204 may create a negative pressure at the tube end 216 so as to draw a target analyte from the suspension into the cannula 208 or may create a positive pressure to expel a target analyte located within the cannula 208 from the tube end 216. The piston 202 may be connected to a motor or an actuator to drive the piston 202 up and
25 down, thereby creating the desired pressure differential. The pump block 204 may include a complementary mating feature, such as threads or a bore, to accept and mate with the piston 202. When the piston 202 and the pump block 204 include complementary threads, the piston 202 may be rotated to cause the desired translation. A full rotation of the piston 202 may include any number of steps, including 1-10,000 steps.
30 Those steps may then include any number of micro-steps, including 1-10,000 micro-

steps. Each step or micro-step may draw in a volume approximately equal to or less than 1 picoliter, 10 picoliters, 100 picoliters, 1 nanoliter, 1 microliter, or 1 milliliter.

The cannula 208 may be primed with a fluid, such as a solution, an oil, a liquid metal, a buffer, or the like. Priming the picker 200 with the fluid provides better control than a picker that is not primed (i.e. filled with air). The air in a non-primed picker provides more disconnect between the piston 202 and a sample or the target analyte because of the greater compressibility of the air relative to the fluid. The greater compressibility leads to greater lag or delay, thereby providing less control and/or volume resolution. Furthermore, the opening 224 may be less than or equal to 1 micrometer or less than or equal to 1 millimeter.

The picker 200 may introduce a magnetic gradient as well, such as by a permanent magnet or an electromagnet, as shown in Figures 1B and 1C, respectively, whereby the cannula 208, the priming fluid, or a tip is magnetizable so as to propagate the magnetic gradient. The permanent magnet may be located along the tube end of the cannula, on the piston, or anywhere on the picker tip. When a ferrofluid primes the cannula, the permanent magnet may be located near the adapter. The electromagnet includes a coil, a first lead, a second lead, and a power supply, such as a battery. The coil wraps around the tube end of the cannula or the picker tip. A first end of the first lead is connected to the power supply and a second end of the first lead is connected to a first end of the coil. A first end of the second lead is connected to the power supply and a second end of the second lead is connected to a second end of the coil. The power supply is disposed outside of the pump block.

Figure 2C shows a picker 230. The picker 230 is similar to the picker 200 except that the picker 230 includes a light source 232. The light source 232 produces a light signal that is propagated or transmitted by the cannula 208 or picker tip inserted into the cannula 208. The cannula 208 or the picker tip may be composed of a material capable of propagating or transmitting the light signal produced by the light source 232, such that the light signal exits at the tube end 216 of the cannula 208 or the end of the picker tip furthest away from the pump block 204 to illuminate the desired area and/or stimulate a fluorescent probe bound to a target analyte. When the light source 232, such as an LED, originates at a location other than the tube end 216 of the cannula 208 or the

end of the picker tip furthest away from the pump block 204, a cable 234, such as a fiber optic cable, may transmit the light signal to the tube end 216 of the cannula 208 or the end of the picker tip furthest away from the pump block 204 for illumination and/or stimulation purposes. The light source 232 may provide oblique illumination. The light source 232 may be connected to a power supply (not shown), such as a battery, to supply current or power. Alternatively, the light source 232 may be between the top of the adapter of the cannula 208 and the fitting 206. Alternatively, at least one light source may be embedded in the tube end of the cannula 208. Alternatively, the light source 232 may be located on the adapter 214 or the pump block 204.

Figure 3 shows a cannula 300. The cannula 300 is similar to the cannula 208, except that a tube end 302 of the cannula 300 includes a fluorescent tip 304. The fluorescent tip 304 emits light in a particular wavelength when excited or stimulated by a stimulus, such as light with a first wavelength. The fluorescent tip 304 may be used to emit light that improves visualization of the cannula 300 for better placement over the desired target analyte during collection. Alternatively, the entire tube end 302 of the cannula 300 may be composed of a fluorescent material.

Figure 4A shows a picker tip 400. Figure 4B shows a cross-sectional view of the picker tip 400 taken along the line II-II. The picker tip 400 may be inserted into the tube end 216 of the cannula 208. The picker tip 400 includes a main body 402 and a permeable membrane 410. The main body 402 includes a first end 404 with a first bore 412 having a first diameter and a second end 406 with a tapered bore 414 having a second diameter which tapers to the same diameter as the first diameter of the first bore 412. The second end 406 may be entirely fluorescent or a portion thereof may be fluorescent, or the second end 406 may not be fluorescent. The second diameter may be larger or smaller than the first diameter. Furthermore, the widest part of the tapered bore 414 may be less than or equal to 1 micrometer or less than or equal to 1 millimeter.

The first end 404 is inserted within the tube end 216 of the cannula 208. The permeable membrane 410 may be located within the first bore 412 or the second bore 414 and is composed of a material including at least one pore. The permeable membrane 410 permits the target analyte to be drawn a distance into the picker. The picker tip 400 may also include a ridge 408 extending circumferentially from the main

body 402 to prevent the picker tip 400 from translating further into the tube end 216 of the cannula 208.

Figure 5 shows a picker tip 500. The picker tip 500 may be inserted into the tube end 216 of the cannula 208. The picker tip 500 includes a first end 502, a second end 504, and a central bore 506. The first end 502 is the portion of the picker tip 500 to be inserted into the tube end 216 of the cannula 208. The picker tip 500 may be straight, tapered, or a combination thereof. The central bore 506 extends from the first end 502 to the second end 504 and may be straight, tapered, or a combination thereof. Furthermore, the portion of the central bore 506 at the second end 504 may be less than or equal to 1 micrometer or less than or equal to 1 millimeter.

Magnified view 508 shows the second end 504 with an outer segment removed to reveal the inner configuration of the second end 504. The second end 504 may be flat or angled. The second end 504 may also include a counter-sink, as shown in Figure 5.

Figure 6A shows picking system 600 including a drive assembly 602, the picker 200 as shown in Figures 2A-2B, and an actuator 614. Figure 6B shows a cross-sectional view of the picking system 600. The drive assembly 602 includes a driver 604 including a first end and second end, a coupling 624 including a first end and a second end, and a housing 606. The first end of the coupling 624 mates with the second end of the driver 604, and the second end of the coupling 624 mates with the piston 202. When the second end of the driver 604 rotates, the coupling 624 rotates, thereby causing the piston 202 to rotate and translate within the pump block 204, the fitting 206, and the cannula 208. Alternatively, the second end of the driver 604 translates along a central axis, the coupling 624 translates along the central axis, thereby causing the piston 202 to translate within the pump block 204, the fitting 206, and the cannula 208.

The housing 606 is a piece which encases and protects at least the second end of the driver 604, the coupling 624, the first end 210 of the piston 202, and at least a portion of the pump block 204. The housing 606 may inhibit rotation of the driver 604 relative to the pump block 204. The housing 606 also supports the driver 604. The housing 606 may be fixedly attached to the driver 604. The housing 606 may include a travel slot (not shown) and a screw 610, such as a shoulder screw, to set the maximum

permissible travel of the pump block 204 relative to the housing 604. The screw 610 is inserted through the travel slot (not shown) and screwed into a threaded hole on a side of the pump block 204. Alternatively, the screw 610 may be inserted through the travel slot (not shown) and compressed against a side of the pump block 204.

5 At least one side of the pump block 204 may be biased against at least one side of the housing 606 to inhibit rotational motion between the pump block 204 and the housing 606 so as to reduce or eliminate backlash. For example, a spring (not shown) may be placed between the pump block 204 and the housing 606 below the screw head of the screw 610.

10 The driver 604 may be a motor, such as a servomotor or a stepper motor, a piezo-electric actuator, a solenoid, or the like. The driver 604 provides high resolution control of the picker 200. The coupling 624 provides zero backlash and may be axially stiff and torsionally stiff. For example, the coupling 624 may be a non-expanding bellows or split-beam drive assembly, or the like.

15 The housing 606, by supporting the driver 604 and only encasing a portion of the driver 604, may reduce or eliminate expansion of the picker 200 that may result from the heat generated by the driver 604. Decoupling or separating the picker 200 and the driver 604 may reduce or eliminate expansion of the components of the picker 100. Furthermore, the weight of the driver 604 and external constraints 622, such as springs or weights, bias and preload the threads of the piston 202 to reduce or eliminate change or backlash. When the external constraints 622 are springs, the springs may extend from the housing 606 to a base 612. When the external constraints 622 are weights, the weights may be placed on top of the driver 604 or the housing 606.

20 The drive assembly 602 may also include a home switch 608 to return the
25 picker 200 to the home or original position. The drive assembly 602 may also include a driver knob 618 for manual operation and/or wire leads 620 for automated operation. Manual operation may include adjustments or movements to the picker or picking system by hand or may include motorized adjustments or movements to the picker or picking by an operator via a manual controller, such as a touch screen, a joystick, a directional pad
30 or the like.

The picking system 600 also includes the actuator 614, such as a piezo-electric actuator, a lead screw, or a stage. The actuator 614 may be connected to the picker 200, such as by the base 612, or may be connected to the drive assembly 602. The base 612 supports the picker 200 and may connect the actuator 614 to the picker 200.
5 The base 612 may include a light source (not shown), such as a LED, to provide oblique illumination of the picker tip or tube end of the cannula.

The actuator 614 provides high resolution location control of the picker 200, has a rapid response (for example, to allow for oscillation), and may be operated in an open or closed loop. The actuator 614 may provide motion along the x, y, and z axes
10 or may provide motion along only one axis. The actuator 614 may have a travel range of 1 nanometer to more than 50 millimeters along each axis. The lower end of the travel range permits the actuator 614 to make finer adjustments (approximately 0.001-500 μm) for the picker 200 so as to better locate and pick a target analyte. The upper end of the travel range permits the actuator to make coarser adjustments (approximately 10-50 mm)
15 for the picker 200, such as to move the picker to different wells to draw up or expel different fluids from the different wells or receptacles, to change cannulas or replace parts when it is desirable to do so. The cannula or picker tip, for example, may be replaced by manual operation (i.e. changing out by hand) or by automated operation (i.e. by expelling the used cannula or picker tip, moving the picker over a cartridge containing at least one
20 new cannula or picker tip, lowering the picker to mate with the new cannula or picker tip, raising the picker, and returning to a desired position). When the actuator 614 provides motion along only one axis, a second actuator (not shown) may be used to provide motion along all three axes. Furthermore, when the actuator 614 provides motion along only one axis, the second actuator (not shown) may be used for coarser adjustments,
25 whereas the actuator 614 may be used for finer adjustments.

The picking system 600 may also include a mount 616 to attach the picker 200, the drive assembly 602, and the actuator 614 to an imaging or detection system, such as a scanner or a microscope. The mount 616 may be stationary within the imaging or detection system or may be attached to the second actuator (not shown) within the
30 imaging or detection system.

The picker can be composed of a variety of different materials including, but not limited to, ceramics; glass; metals; organic or inorganic materials; plastic materials; and combinations thereof. The picker tip can also be composed of a variety of different materials including, but not limited to, ceramics; glass; metals; organic or inorganic materials; plastic materials; and combinations thereof. Furthermore, the cannula or the picker tip may be composed of a material that is fluorescent. Additionally, the tube end of the cannula or the picker tip may be impact-resistant, hard, and dimensionally stable (i.e. axially and/or torsionally stiff).

The permanent magnet includes, but is not limited to, a ring magnet, a bar magnet, a horseshoe magnet, a donut-shaped magnet, a spherical magnet, a polygon-shaped magnet, a polyhedral shape, a wand magnet, a kidney-shaped magnet, a trapezoidal magnet, a disk magnet, a cow magnet, a block or brick magnet, or combinations thereof. The magnetizable material includes, but is not limited to, metals, organic materials, inorganic materials, minerals, ferrofluids, and combinations thereof.

The cannula, tip and engagement portion may be stiff, flexible or formable. The cannula, tip and engagement portion may be straight, angled, curved, hooked, or any appropriate shape or configuration. The cannula, tip, and engagement portion may be non-clogging.

Methods for Using a Picker

A picker may be used to isolate a target analyte from a suspension. For example, Figure 7 shows the picker 120 isolating a target analyte 706 from a suspension 704. A solution containing a particle 708 to conjugate with the target analyte 706 to form a target analyte-particle complex 710 may be added to the suspension 704. The target analyte-particle complex 710, including the particle 708 and the target analyte 706, being attracted by a magnetic field introduced by the picker 120, moves upwards within a vessel 702. The particle 708 which is bound to the target analyte 706 causes the target analyte 706 to move upwards toward the picker 120. The target analyte 706 may then be held, via the particle 708 to which the target analyte 706 is bound, to the picker 120 due to the magnetic field. Alternatively, the target analyte-particle complex 210 may be

attracted to the picker 120 via the magnetic force and then sucked into the picker 120 via a suction device on the picker 120.

The particle may come in any form, including, but not limited to, a bead, a nanoparticle (such as a quantum dot), a shaving, a filing, or the like, such that the particle is capable of being attracted by a magnetic field or magnetic gradient introduced by a magnet. The particle may itself be magnetic, diamagnetic, ferromagnetic, or paramagnetic.

The picker may be used in conjunction with a vessel 702, such as a well, a well plate, a slide, or the like. For example, to isolate the target analyte 706, the suspension 704 suspected of containing the target analyte 706 can be placed in the vessel 702. Alternatively, a fraction of the suspension 704, the fraction suspected of containing the target analyte 706, can be placed in the vessel 702. The vessel 702 may be imaged to detect the target analyte 706 and determine the location of the target analyte 706. After determining the location of the target analyte 706, the target analyte 706 may be manipulated and/or isolated by the introduction of a force to draw the target analyte 706 to or into a picker, such as a manipulator 120. The picker 120 can be brought into close proximity to the specific target analyte. The force produced by the picker 120 attracts, moves, or holds specific target analyte, so that the target analyte may be manipulated as desired. For example, the picker 120 produces the force by electromagnetism. When a suction or vacuum force is used, the target analyte 706 may be pulled out of the vessel 702. The solid arrows 714 show the light signal produced by the light source 130 illuminating the area in which the target analyte 706 is located.

To remove the target analyte from a wet mount or a suspension, a pressure gradient may be introduced by the picker 200 after the cannula 208 is placed near, over, or above the target analyte. The pressure gradient causes the target analyte to move into the cannula 208. To remove the target analyte from a dry mount (i.e. a dry slide), the cannula 208 is placed over the target analyte. The cannula 208 may then be moved horizontally or orthogonally to detach the target analyte from the mount. The pressure gradient may then be introduced to draw the target analyte into the cannula 208. Alternatively, the cannula 208, after being placed over the target analyte, may oscillate up and down at any appropriate frequency to detach the target analyte from the mount, such

as, for example, less than or equal to approximately 10 kHz. The pressure gradient may then be introduced to draw the target analyte into the cannula 208. Alternatively, the cannula 208 may be placed over the target analyte and the target analyte may be held within the cannula without actively applying the pressure gradient. Alternatively, the
5 cannula 208 may be placed over the target analyte and dragged across the surface of the slide, thereby dislodging the target analyte and causing the target analyte to be held within the cannula without actively applying the pressure gradient. Alternatively, the permanent magnet or electromagnet may be engaged and/or activated so as to remove a target analyte bound to a magnetic particle.

10 The target analyte may be collected, and once collected, the target analyte may be analyzed using any appropriate analysis method or technique, though more specifically intracellular analysis including intracellular or extracellular protein labeling; nucleic acid analysis, including, but not limited to, protein or nucleic acid microarrays; FISH; or bDNA analysis. These techniques require isolation, permeabilization, and
15 fixation of the target analyte prior to analysis. Some of the intracellular proteins which may be labeled include, but are not limited to, cytokeratin ("CK"), actin, Arp2/3, coronin, dystrophin, FtsZ, myosin, spectrin, tubulin, collagen, cathepsin D, ALDH, PBGD, Akt1, Akt2, c-myc, caspases, survivin, p27^{kip}, FOXC2, BRAF, Phospho-Akt1 and 2, Phospho-Erk1/2, Erk1/2, P38 MAPK, Vimentin, ER, PgR, PI3K, pFAK, KRAS, ALKH1, Twist1,
20 Snail1, ZEB1, Slug, Ki-67, M30, MAGEA3, phosphorylated receptor kinases, modified histones, chromatin-associated proteins, and MAGE. In order to fix, permeabilize, or label, fixing agents (such as formaldehyde, formalin, methanol, acetone, paraformaldehyde, or glutaraldehyde), detergents (such as saponin, polyoxyethylene, digitonin, octyl β -glucoside, octyl β -thioglucoside, 1-S-octyl- β -D-thioglucopyranoside,
25 polysorbate-20, CHAPS, CHAPSO, (1,1,3,3-Tetramethylbutyl)phenyl-polyethylene glycol or octylphenol ethylene oxide), or labeling agents (such as fluorescently-labeled antibodies, Pap stain, Giemsa stain, or hematoxylin and eosin stain) may be used.

It should be understood that the method and system described and discussed herein may be used with any appropriate suspension or biological sample, such
30 as blood, bone marrow, cystic fluid, ascites fluid, stool, semen, cerebrospinal fluid, nipple aspirate fluid, saliva, amniotic fluid, vaginal secretions, mucus membrane secretions,

aqueous humor, vitreous humor, vomit, and any other physiological fluid or semi-solid. It should also be understood that a target analyte can be a cell, such as ova or a circulating tumor cell ("CTC"), a nucleated red blood cell, a fetal cell, a circulating endothelial cell, a vesicle, a liposome, a protein, a nucleic acid, a biological molecule, a naturally occurring or artificially prepared microscopic unit having an enclosed membrane, a parasite, a microorganism, or an inflammatory cell.

The foregoing description, for purposes of explanation, used specific nomenclature to provide a thorough understanding of the disclosure. However, it will be apparent to one skilled in the art that the specific details are not required in order to practice the systems and methods described herein. The foregoing descriptions of specific embodiments are presented by way of examples for purposes of illustration and description. They are not intended to be exhaustive of or to limit this disclosure to the precise forms described. Many modifications and variations are possible in view of the above teachings. The embodiments are shown and described in order to best explain the principles of this disclosure and practical applications, to thereby enable others skilled in the art to best utilize this disclosure and various embodiments with various modifications as are suited to the particular use contemplated. It is intended that the scope of this disclosure be defined by the following claims and their equivalents:

CLAIMS

I/We Claim:

1. A device for selectively removing a target analyte from a suspension, the device
5 comprising:
a pump block;
a piston at least partially housed within the pump block, the pump block to
allow translation of the piston relative to the pump block; and
a cannula including an adapter end and a tube end, the adapter end to
10 connect to the pump block with the tube end extended away from the pump block,
the piston translated within the pump block to create a negative pressure at the
tube end so as to draw a target analyte from the suspension into the cannula or to
create a positive pressure to expel a target analyte located within the cannula from
the tube end.
- 15
2. The device of claim 1, further comprising a seal between the adapter of the
cannula and the pump block to close the device.
3. The device of claim 2, wherein the seal is formed from an O-ring or silicone
20 grease.
4. The device of claim 1, further comprising a picker tip including a first end to be
inserted into the tube end of the cannula, a second end opposite that of the first end, and a
central bore extending from the first end to the second end.
- 25
5. The device of claim 4, wherein the second end is countersunk.
6. The device of claim 4, wherein the picker tip is impact-resistant, hard, and
dimensionally stable.
- 30

7. The device of claim 4, the picker tip further comprising a permeable membrane within the central bore.
8. The device of claim 4, wherein the at least the second end of the picker tip is
5 fluorescent.
9. The device of claim 4, further comprising a light source on the pump block to illuminate the picker tip, wherein the light source provides oblique illumination.
10. The device of claim 1, further comprising a fitting including a first side and a
10 second side, the first side to mate with the pump block and the second side to mate with the adapter of the cannula.
11. The device of claim 1, further comprising an electromagnet to introduce a magnetic gradient, the electromagnet including a coil, a first lead, a second lead, and a power supply,
15 wherein the coil wraps around the tube end of the cannula,
wherein the coil is connected to the power supply via the first and second leads,
and
wherein the power supply is disposed outside of the pump block.
- 20 12. The device of claim 4, further comprising an electromagnet to introduce a magnetic gradient, the electromagnet including a coil, a first lead, a second lead, and a power supply,
wherein the coil wraps around the picker tip,
wherein the coil is connected to the power supply via the first and second leads
25 wherein the power supply is disposed outside of the pump block.
13. The device of claim 1, further comprising a permanent magnet located on the tube end of the cannula, the permanent magnet to introduce a magnetic gradient.

14. The device of claim 1, further comprising ferrofluid to prime the cannula and a permanent magnet located near the adapter of the cannula, the permanent magnet to introduce a magnetic gradient.

5 15. The device of claim 4, further comprising a permanent magnet located on the picker tip or the piston, the permanent magnet to introduce a magnetic gradient.

16. The device of claim 4, further comprising a light source on the adapter or the pump block to produce a light to illuminate the picker tip, the light to be propagated
10 through the tube end or the picker tip, wherein the light source is connected to the tube end or the picker tip by a cable.

17. The device of claim 1, wherein a full rotation of the piston includes 1-10,000 steps.

15

18. The device of claim 17, wherein each step includes 1-10,000 micro-steps.

19. The device of claim 18, wherein each step or micro-step draws in a volume approximately equal to or less than 1 picoliter, 10 picoliters, 100 picoliters, 1 nanoliter, 1
20 microliter, or 1 milliliter.

20. A system for selectively removing a target analyte from a suspension, the system comprising:

a pump block;

25

a piston at least partially housed within the pump block, the pump block to allow translation of the piston relative to the pump block;

a cannula including an adapter end and a tube end, the adapter end to connect to the pump block with the tube end extended away from the pump block;

a driver; and

30

a coupling to mate the driver to the piston, the driver to translated the piston within the pump block to create a negative pressure at the tube end so as to draw a

target analyte from the suspension into the cannula or to create a positive pressure to expel a target analyte located within the cannula from the tube end

21. The system of claim 20, further comprising an actuator to provide motion along at least one of the x-, y-, or z-axes, the actuator to be connected to the picker or the drive assembly by a base.
22. The system of claim 21, wherein the actuator has a travel range of 1 nanometer to more than 50 millimeters along the at least one axis.
23. The system of claim 20, the driver to be supported by the housing.
24. The system of claim 20, at least one side of the pump block to be biased against at least one side of the housing to inhibit rotational motion between the pump block and the housing to reduce or eliminate backlash
25. The system of claim 24, further comprising a spring, the spring located between the pump block and the housing to bias the at least one side of the pump block against the at least one side of the housing.
26. The system of claim 20, wherein the coupling provides zero backlash and is axially and torsionally stiff.
27. The system of claim 26, wherein the coupling is a non-expanding bellows or a split-beam drive assembly.
28. The system of claim 20, the housing further comprising a travel slot and a screw, the screw to be inserted through the travel slot and screwed into a threaded hole on a side of the pump block to set the maximum permissible travel of the pump block relative to the housing.

29. The system of claim 20, the housing further comprising a travel slot and a screw, the screw to be inserted through the travel slot and the screw to be inserted through the travel slot and compressed against a side of the pump block to set the maximum permissible travel of the pump block relative to the housing.

5

30. The system of claim 20, further comprising a mount to connect to the actuator to attach the picker and the drive assembly to an imaging or detection system.

10

31. The system of claim 20, the drive assembly further comprising at least one of a driver knob or wire leads, the driver knob to be used for manual operation and the wire leads to be used for automated operation.

15

32. The device of claim 21, further comprising a light source on the base to illuminate the picker tip, wherein the light source provides oblique illumination.

33. The device of claim 21, further comprising at least one spring extending from the housing to the base to bias and preload threads of the piston to reduce or eliminate change or backlash.

20

34. The device of claim 21, further comprising at least one weight on top of the driver or the housing to the base to bias and preload threads of the piston to reduce or eliminate change or backlash.

25

35. The device of claim 20, further comprising a housing to encase at least the second end of the driver, the coupling, a first end of the pump, and at least a portion of the pump block.

30

36. The device of claim 20, wherein the coupling includes a first end to mate with the driver and a second end to mate with the piston.

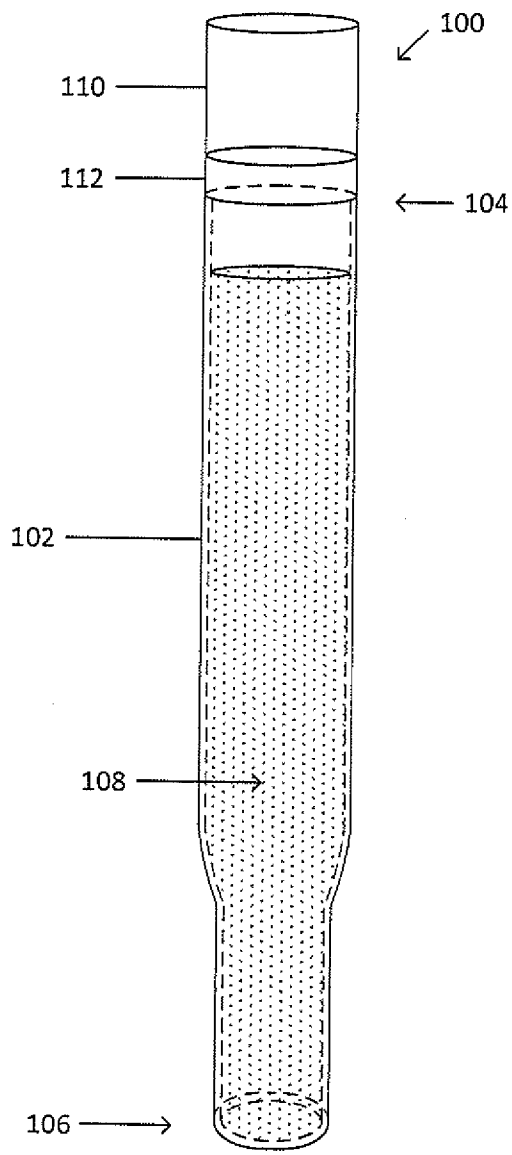

Fig. 1A

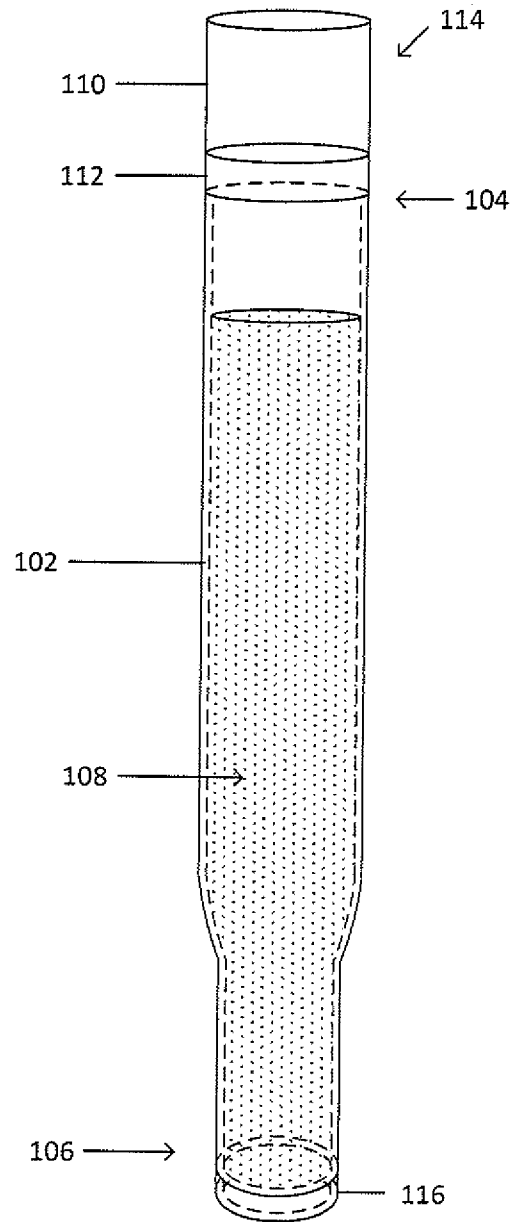

Fig. 1B

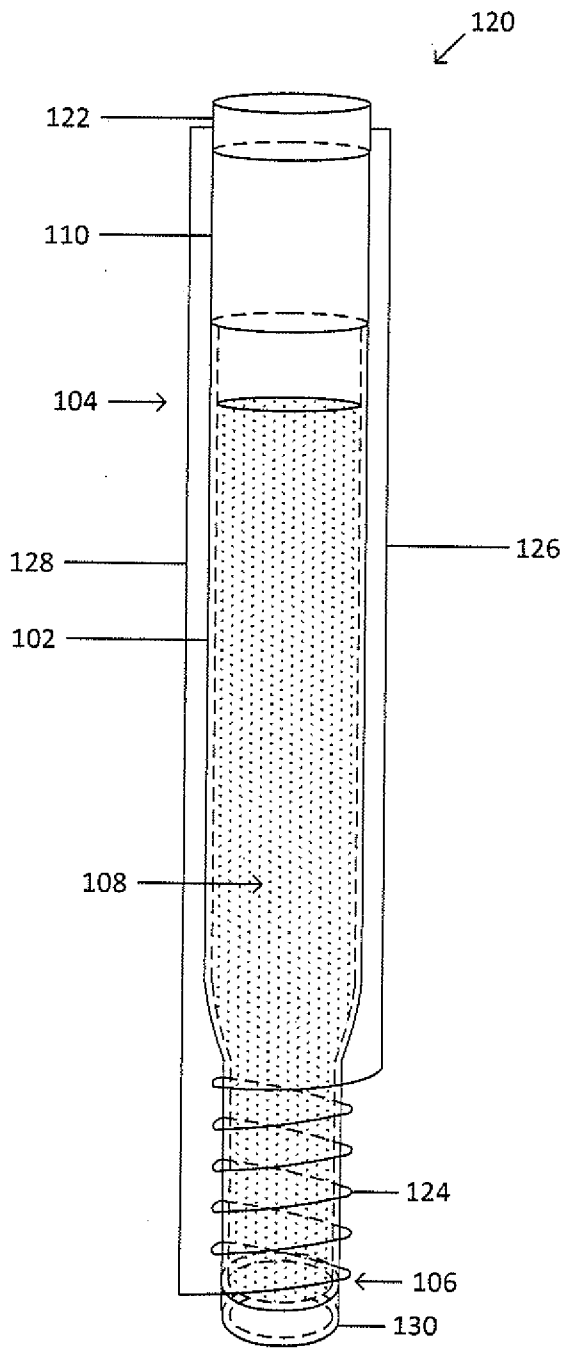

Fig. 1C

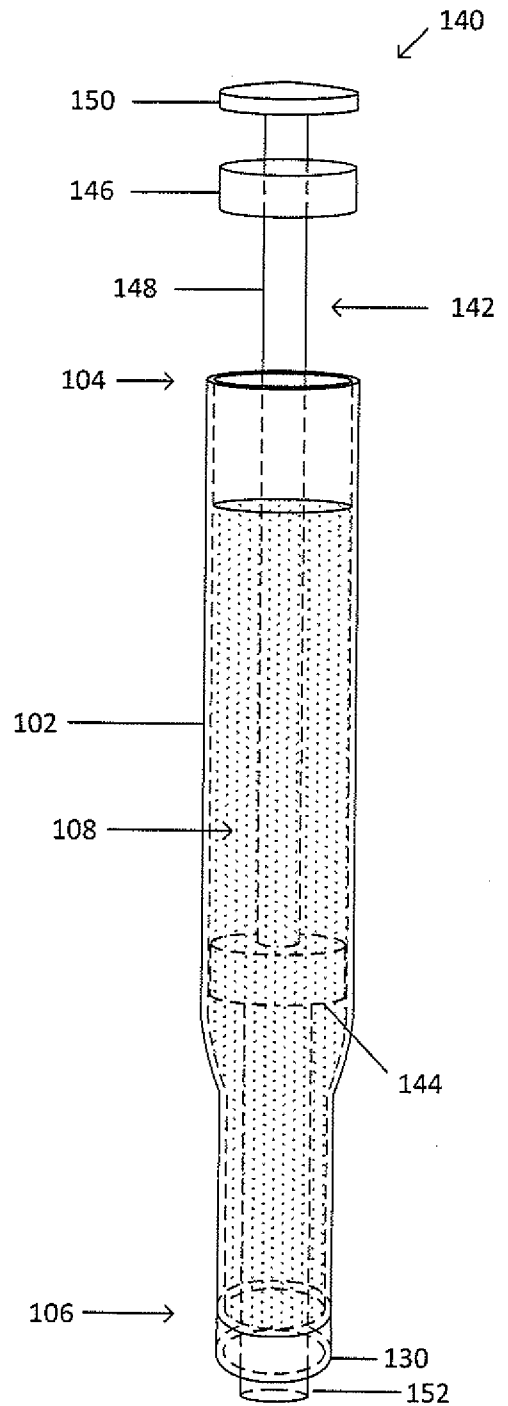

Fig. 1D

Fig. 2A

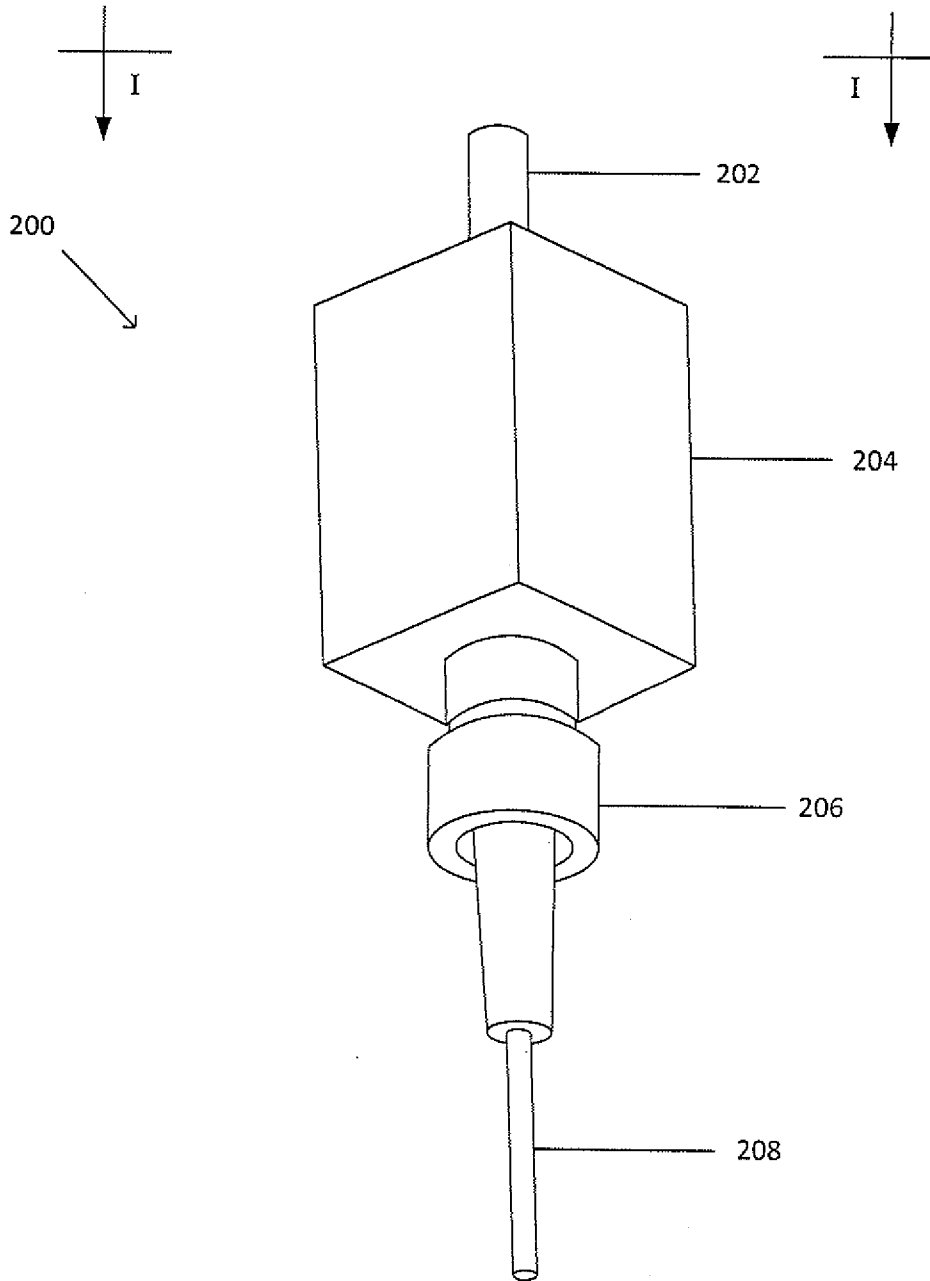

Fig. 2B

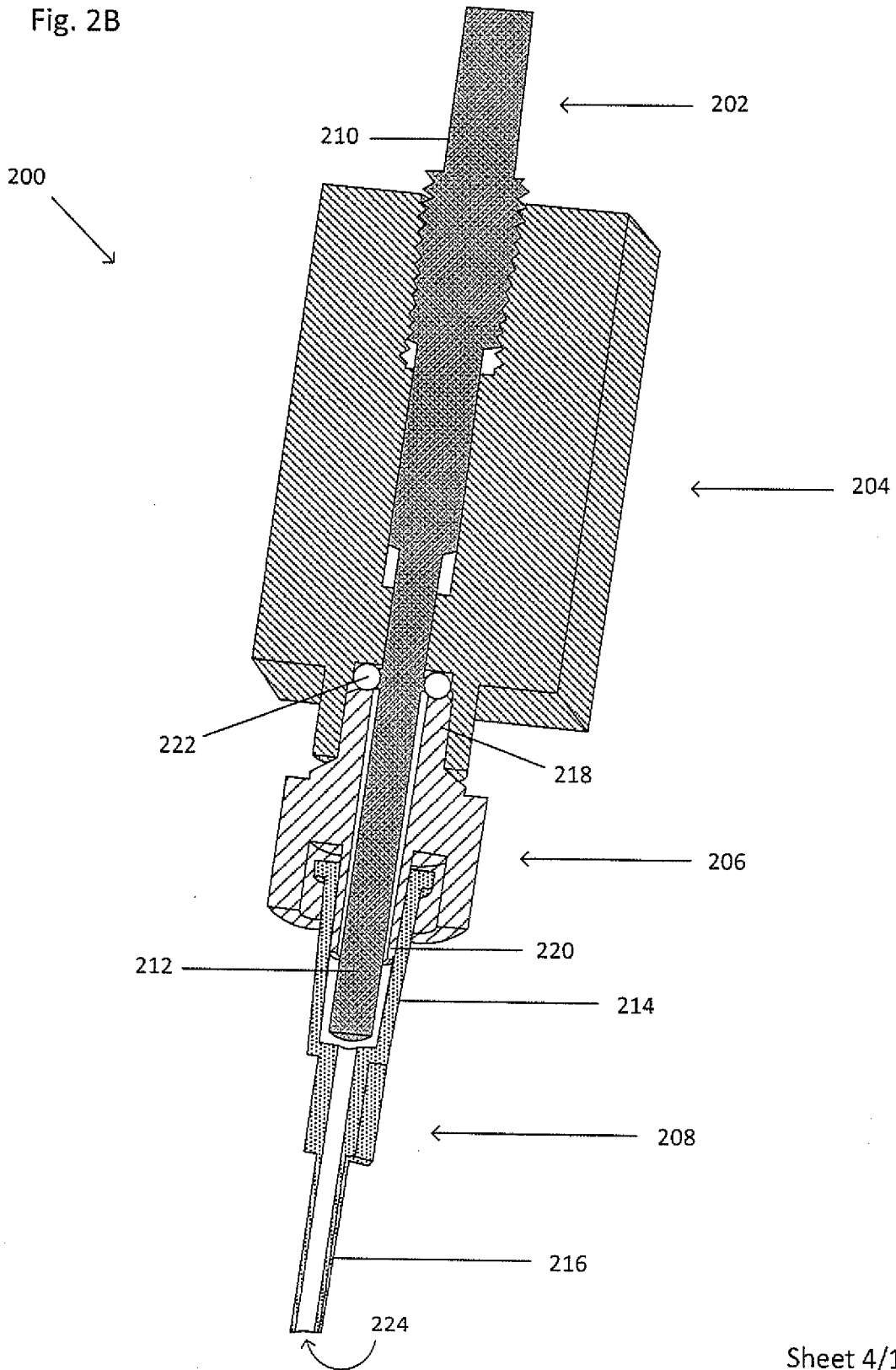

Fig. 2C

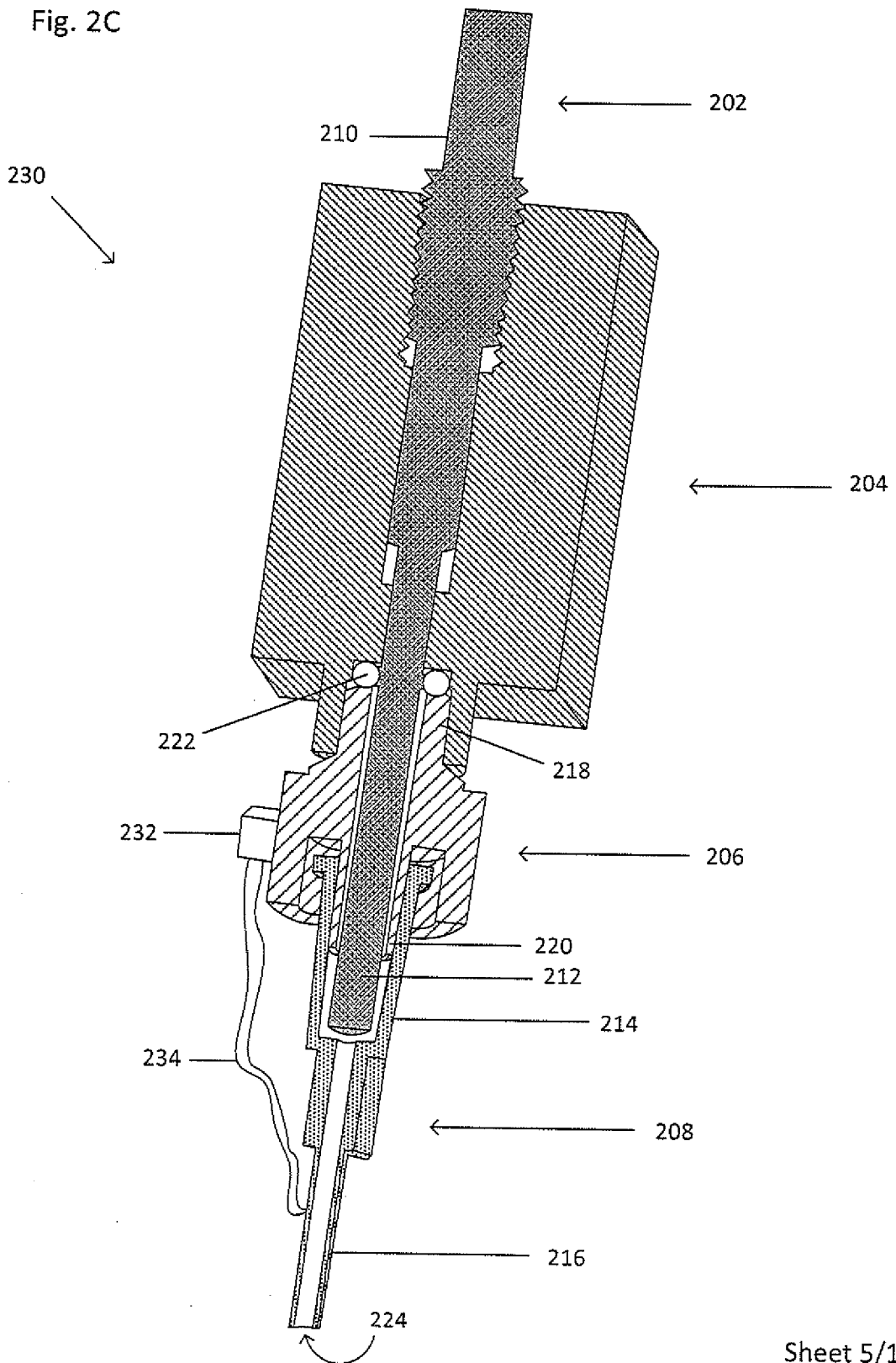
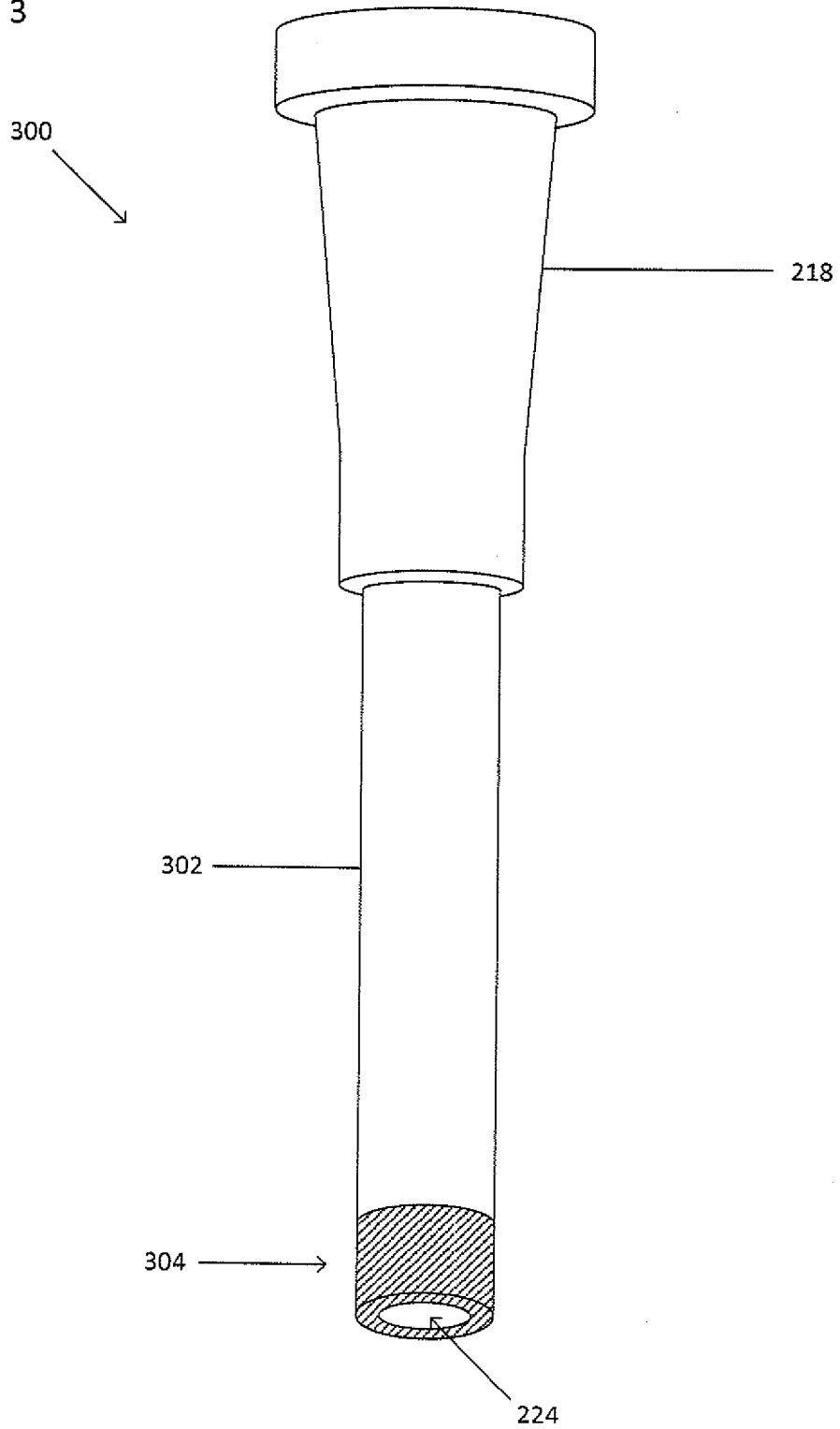

Fig. 3



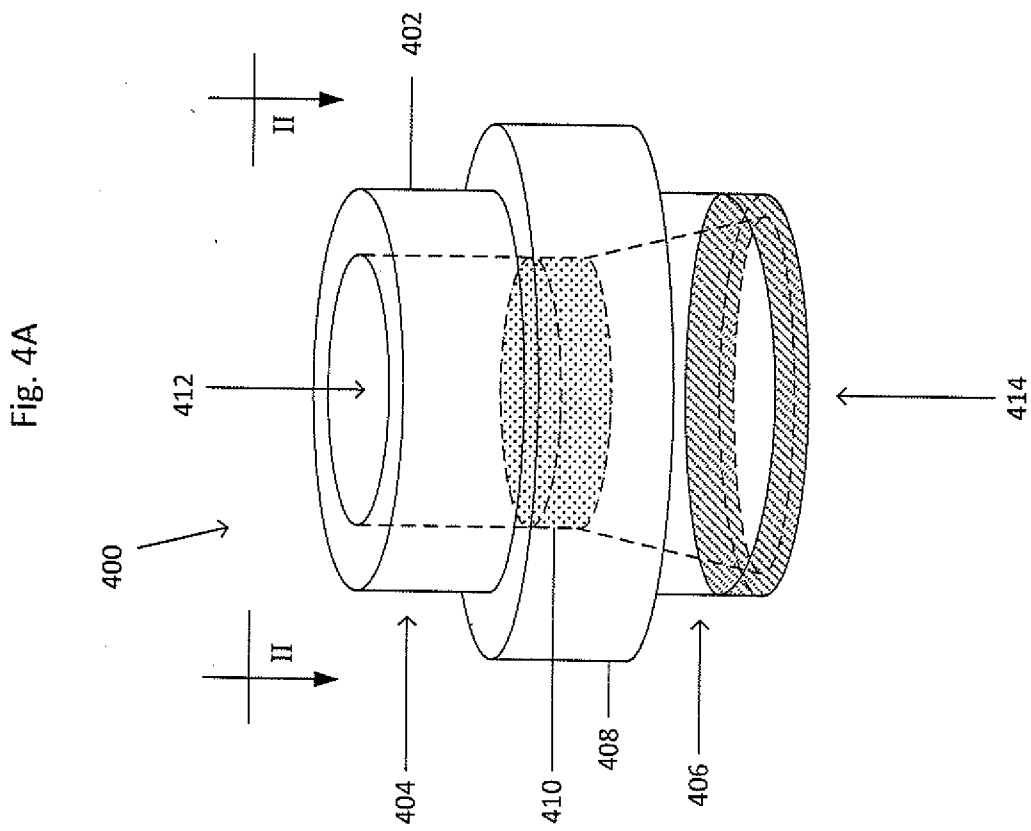
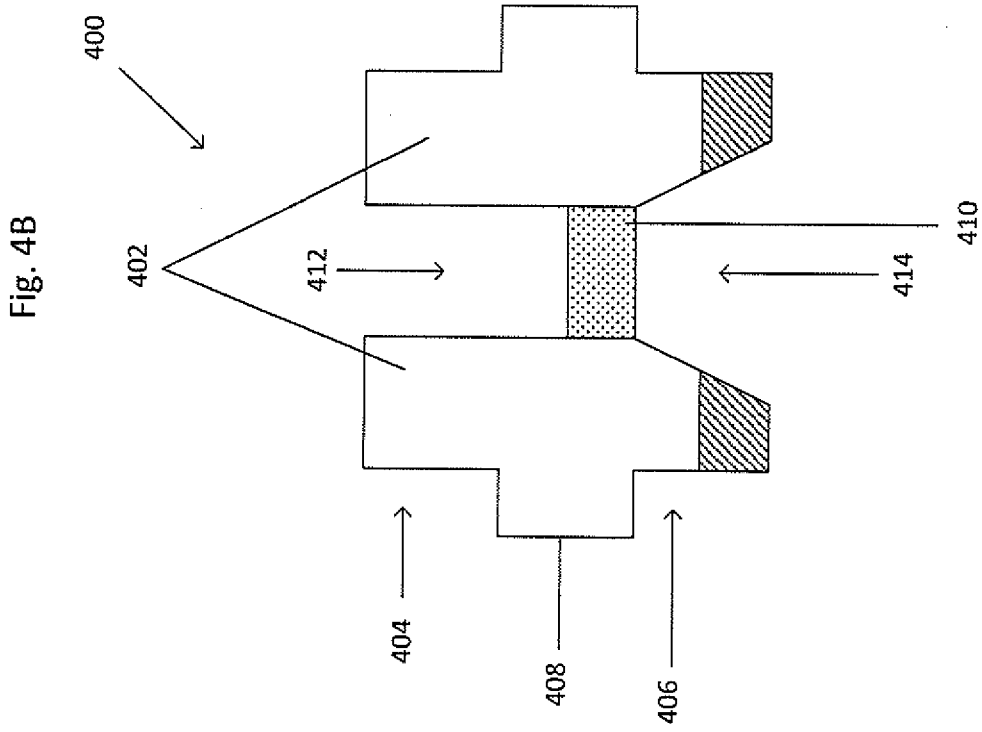

Fig. 5

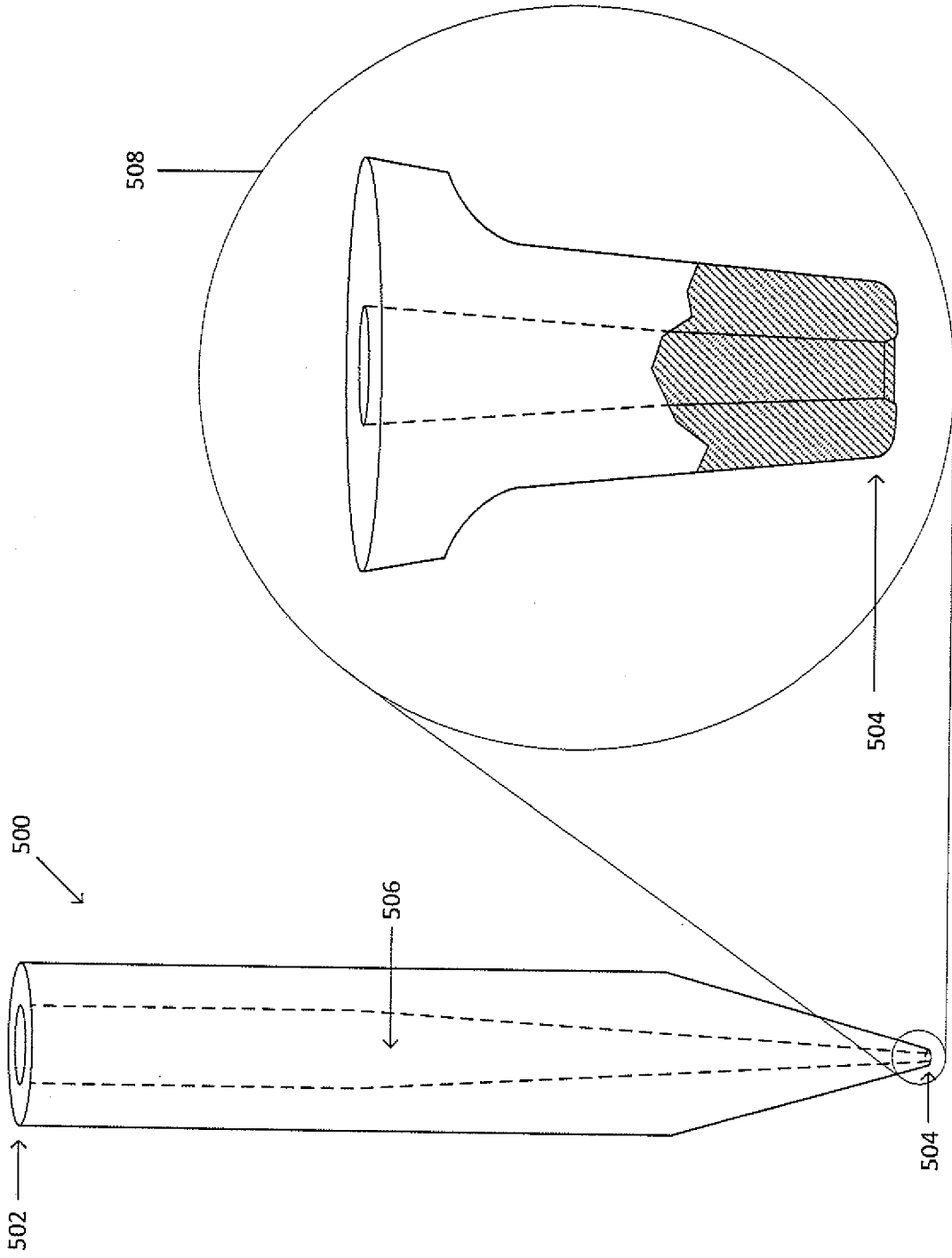

Fig. 6A

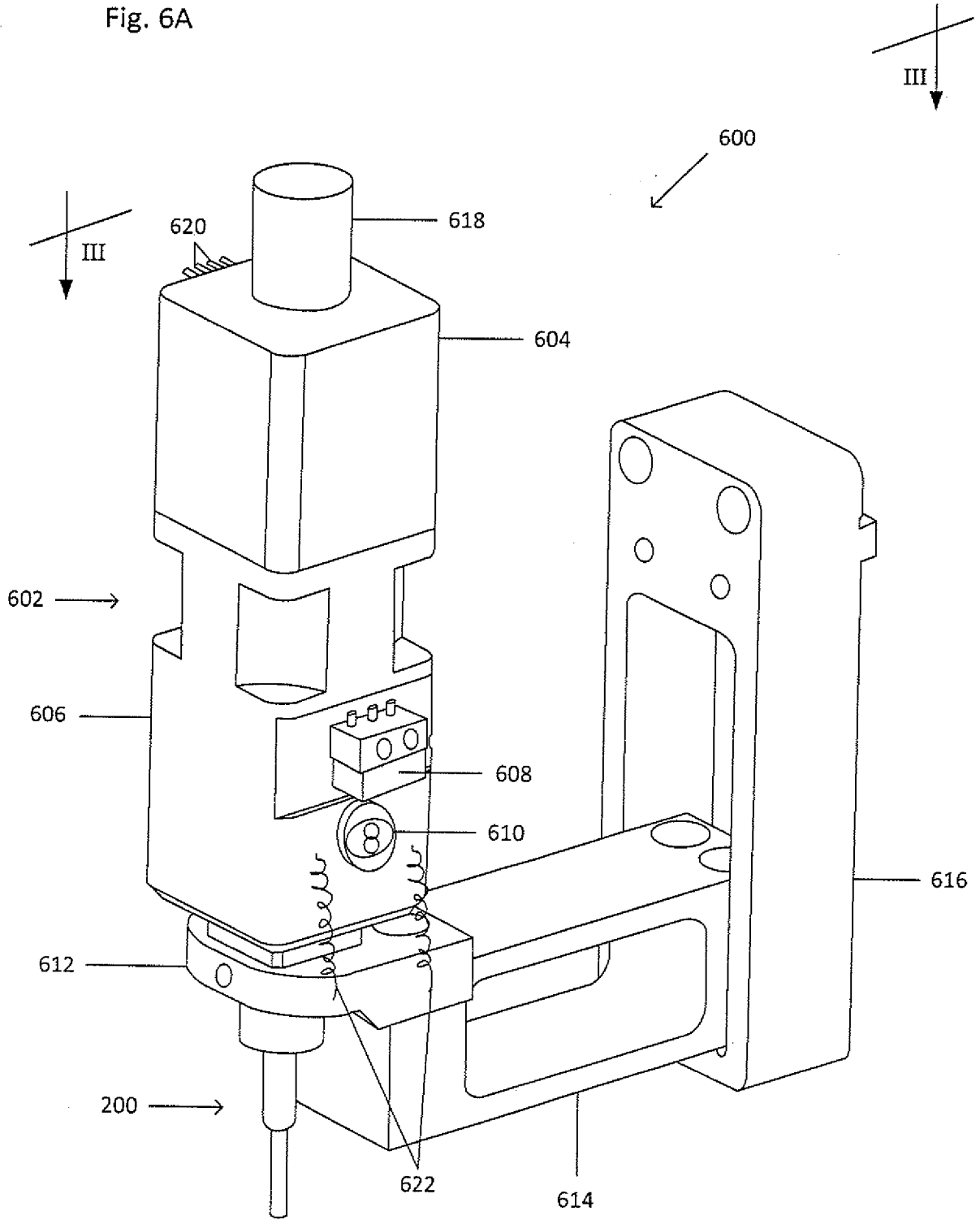

Fig. 6B

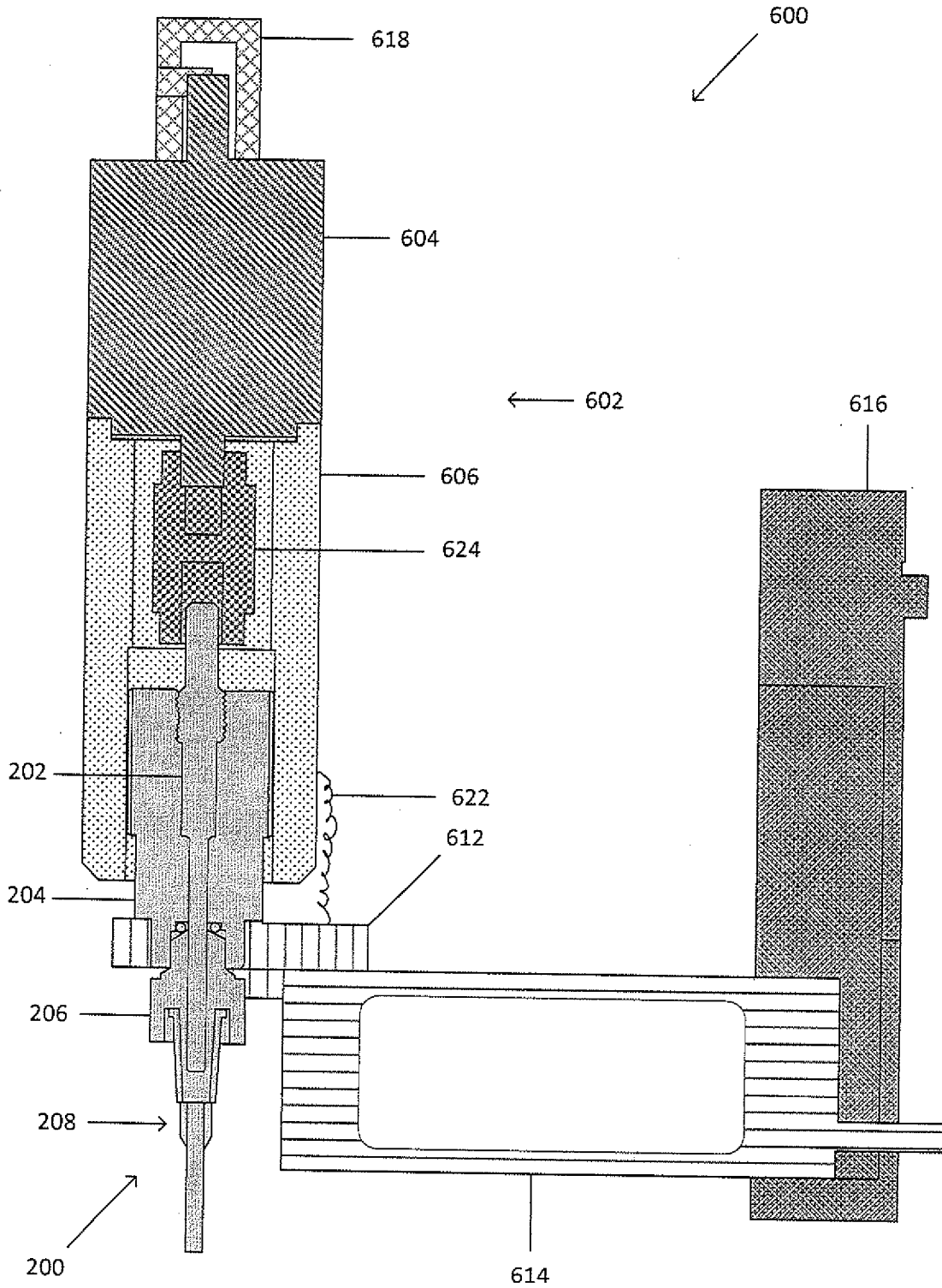
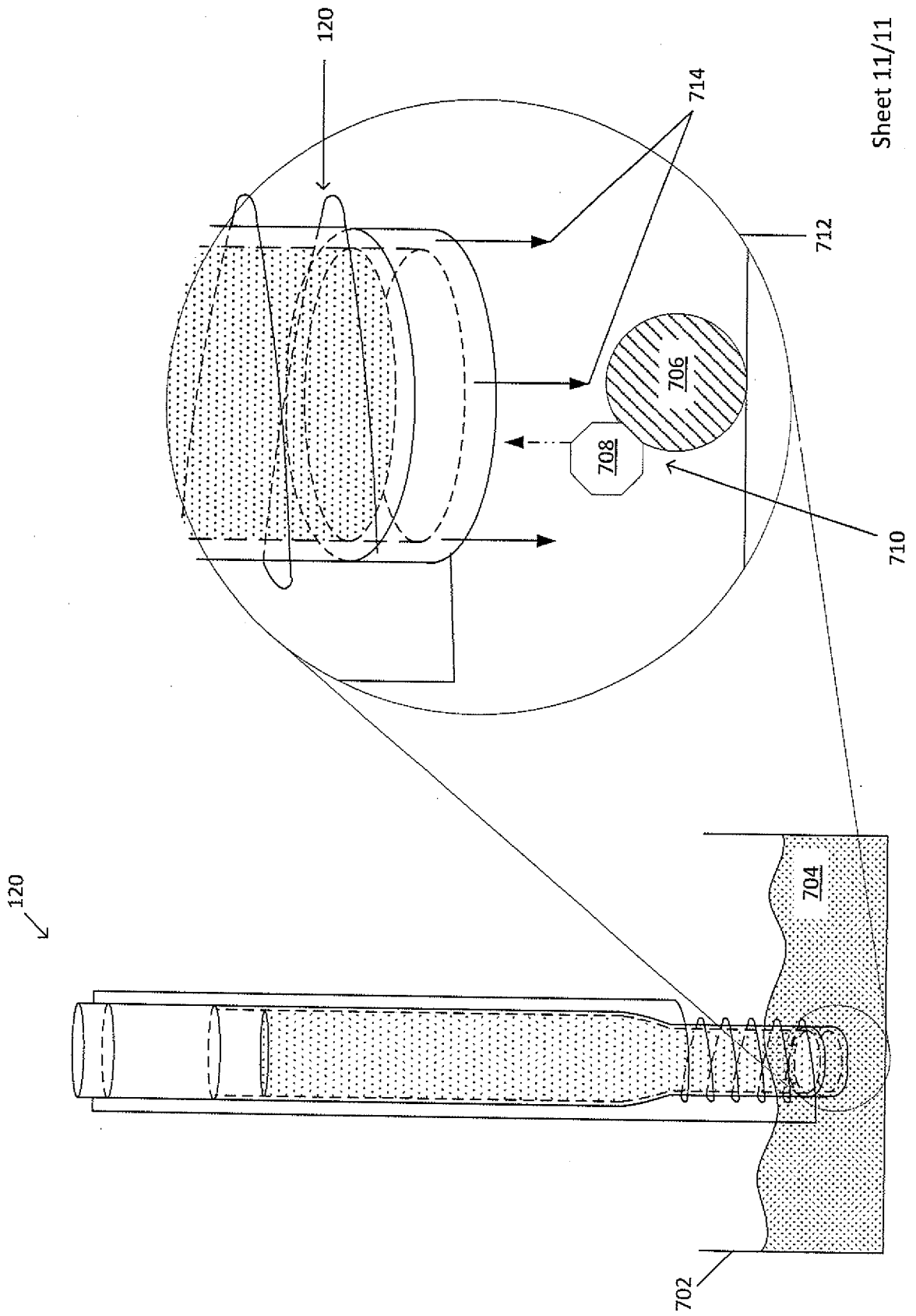

Fig. 7



INTERNATIONAL SEARCH REPORT

International application No.
PCT/US2014/033443**A. CLASSIFICATION OF SUBJECT MATTER****G01N 1/14(2006.01)i, B01L 3/02(2006.01)i**

According to International Patent Classification (IPC) or to both national classification and IPC

B. FIELDS SEARCHEDMinimum documentation searched (classification system followed by classification symbols)
G01N 1/14; B01L 3/02; B01D 21/26; B01L 3/00; A61M 1/02; B01D 21/34Documentation searched other than minimum documentation to the extent that such documents are included in the fields searched
Korean utility models and applications for utility models
Japanese utility models and applications for utility modelsElectronic data base consulted during the international search (name of data base and, where practicable, search terms used)
eKOMPASS(KIPO internal) & Keywords: piston, cannula, tip, pressure, pump, and magnet**C. DOCUMENTS CONSIDERED TO BE RELEVANT**

Category*	Citation of document, with indication, where appropriate, of the relevant passages	Relevant to claim No.
X	US 2013-0074614 A1 (ELIZABETH HOLMES et al.) 28 March 2013 See paragraphs [0030], [0121], [0464]-[0905], [1272], [1431] and figures 12, 19B.	1-36
A	US 2010-0043575 A1 (HIDEJI TAJIMA) 25 February 2010 See paragraphs [0011]-[0080] and figures 1-4.	1-36
A	US 2010-0119416 A1 (HIDEJI TAJIMA) 13 May 2010 See paragraphs [0010]-[0064] and figure 1.	1-36
A	US 2010-0140182 A1 (JOHN R. CHAPMAN et al.) 10 June 2010 See paragraphs [0014]-[0021] and figure 16.	1-36
A	JP 2012-522610 A (BIOMET BIOLOGICS, LLC) 27 September 2012 See paragraphs [0024]-[0071] and figures 1A-2B.	1-36

 Further documents are listed in the continuation of Box C. See patent family annex.

* Special categories of cited documents:

"A" document defining the general state of the art which is not considered to be of particular relevance

"E" earlier application or patent but published on or after the international filing date

"L" document which may throw doubts on priority claim(s) or which is cited to establish the publication date of another citation or other special reason (as specified)

"O" document referring to an oral disclosure, use, exhibition or other means

"P" document published prior to the international filing date but later than the priority date claimed

"T" later document published after the international filing date or priority date and not in conflict with the application but cited to understand the principle or theory underlying the invention

"X" document of particular relevance; the claimed invention cannot be considered novel or cannot be considered to involve an inventive step when the document is taken alone

"Y" document of particular relevance; the claimed invention cannot be considered to involve an inventive step when the document is combined with one or more other such documents, such combination being obvious to a person skilled in the art

"&" document member of the same patent family

Date of the actual completion of the international search

21 August 2014 (21.08.2014)

Date of mailing of the international search report

21 August 2014 (21.08.2014)

Name and mailing address of the ISA/KR

International Application Division
Korean Intellectual Property Office
189 Cheongsu-ro, Seo-gu, Daejeon Metropolitan City, 302-701,
Republic of Korea

Facsimile No. +82-42-472-7140

Authorized officer

CHA, Young Lan

Telephone No. +82-42-481-3471



INTERNATIONAL SEARCH REPORT

Information on patent family members

International application No.

PCT/US2014/033443

Patent document cited in search report	Publication date	Patent family member(s)	Publication date
US 2013-0074614 A1	28/03/2013	None	
US 2010-0043575 A1	25/02/2010	EP 2103680 A1 EP 2103680 A4 JP 05301287 B2 US 8336403 B2 WO 2008-088065 A1	23/09/2009 02/01/2013 25/09/2013 25/12/2012 24/07/2008
US 2010-0119416 A1	13/05/2010	EP 1835020 A1 EP 1835020 A4 JP 04936901 B2 US 2013-0330251 A1 US 8518347 B2 WO 2006-073170 A1	19/09/2007 15/06/2011 23/05/2012 12/12/2013 27/08/2013 13/07/2006
US 2010-0140182 A1	10/06/2010	US 2012-0122649 A1 US 2012-0128552 A1 US 2012-0193274 A1 US 2013-0327688 A1 US 8177072 B2 US 8506823 B2 US 8511479 B2 US 8511480 B2	17/05/2012 24/05/2012 02/08/2012 12/12/2013 15/05/2012 13/08/2013 20/08/2013 20/08/2013
JP 2012-522610 A	27/09/2012	CN 102438672 A EP 2413989 A1 US 2010-0256595 A1 US 2013-0068676 A1 US 8313954 B2 WO 2010-115190 A1	02/05/2012 08/02/2012 07/10/2010 21/03/2013 20/11/2012 07/10/2010