

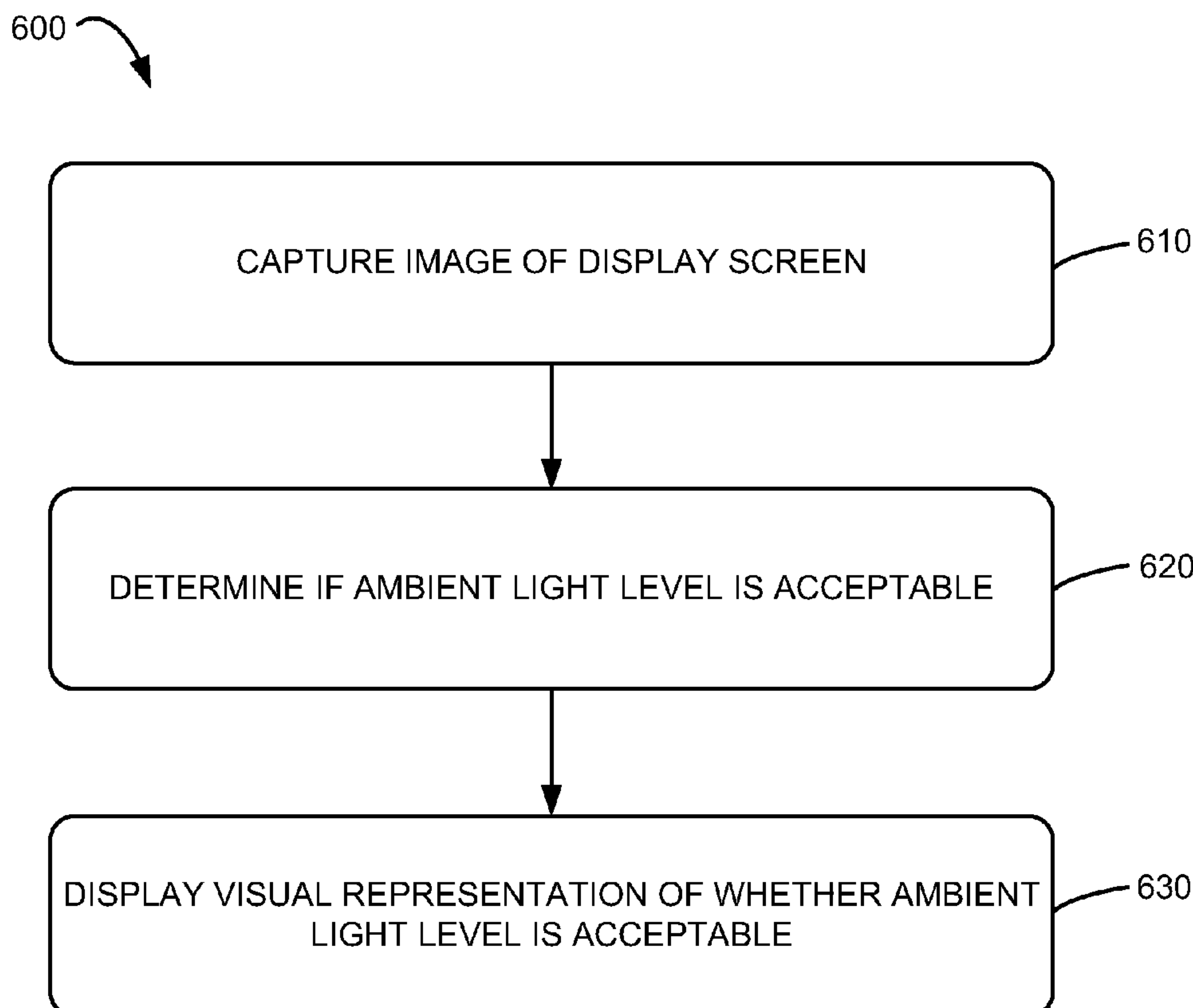

(86) Date de dépôt PCT/PCT Filing Date: 2008/10/22  
(87) Date publication PCT/PCT Publication Date: 2009/04/30  
(45) Date de délivrance/Issue Date: 2014/12/30  
(85) Entrée phase nationale/National Entry: 2010/03/15  
(86) N° demande PCT/PCT Application No.: US 2008/080779  
(87) N° publication PCT/PCT Publication No.: 2009/055464  
(30) Priorité/Priority: 2007/10/26 (US11/924,633)

(51) Cl.Int./Int.Cl. *G06F 3/042* (2006.01),  
*G06F 3/041* (2006.01)  
(72) Inventeur/Inventor:  
MASALKAR, PRAFULLA, US  
(73) Propriétaire/Owner:  
MICROSOFT CORPORATION, US  
(74) Agent: SMART & BIGGAR

(54) Titre : DETECTION DE NIVEAUX DE LUMIERE AMBIANTE DANS UN SYSTEME DE VISION  
(54) Title: DETECTING AMBIENT LIGHT LEVELS IN A VISION SYSTEM



(57) Abrégé/Abstract:

The detection of ambient light on an optical touch-sensitive device is disclosed. For example, one disclosed embodiment comprises capturing an image of at least a portion of a display screen with a camera located within the display device, and determined if ambient light in the image is at an acceptable level for display screen operation. Then, a visual representation is displayed representing whether the ambient light level is acceptable for display screen operation.



(12) INTERNATIONAL APPLICATION PUBLISHED UNDER THE PATENT COOPERATION TREATY (PCT)

**(19) World Intellectual Property Organization**  
International Bureau



**(43) International Publication Date**  
**30 April 2009 (30.04.2009)**

PCT

**(10) International Publication Number**  
**WO 2009/055464 A3**

**(51) International Patent Classification:**  
**G06F 3/042 (2006.01) G06F 3/041 (2006.01)**

**(21) International Application Number:**  
PCT/US2008/080779

**(22) International Filing Date: 22 October 2008 (22.10.2008)**

**(25) Filing Language:** English

(26) Publication Language: English

(30) Priority Data:  
11/924,633 26 October 2007 (26.10.2007) US

(71) **Applicant** (for all designated States except US): MICROSOFT CORPORATION [US/US]; One Microsoft Way, Redmond, Washington 98052-6399 (US).

(72) **Inventor: MASALKAR, Prafulla**; c/o Microsoft Corporation International Patents, One Microsoft Way, Redmond, Washington 98052-6399 (US).

(81) **Designated States** (*unless otherwise indicated, for every kind of national protection available*): AE, AG, AL, AM, AO, AT, AU, AZ, BA, BB, BG, BH, BR, BW, BY, BZ, CA, CH, CN, CO, CR, CU, CZ, DE, DK, DM, DO, DZ, EC, EE, EG, ES, FI, GB, GD, GE, GH, GM, GT, HN, HR, HU, ID, IL, IN, IS, JP, KE, KG, KM, KN, KP, KR, KZ, LA, LC, LK,

**(84) Designated States** (unless otherwise indicated, for every kind of regional protection available): ARIPO (BW, GH, GM, KE, LS, MW, MZ, NA, SD, SL, SZ, TZ, UG, ZM, ZW), Eurasian (AM, AZ, BY, KG, KZ, MD, RU, TJ, TM), European (AT, BE, BG, CH, CY, CZ, DE, DK, EE, ES, FI, FR, GB, GR, HR, HU, IE, IS, IT, LT, LU, LV, MC, MT, NL, NO, PL, PT, RO, SE, SI, SK, TR), OAPI (BF, BJ, CF, CG, CI, CM, GA, GN, GO, GW, ML, MR, NE, SN, TD, TG).

**Declarations under Rule 4.17:**

- *as to applicant's entitlement to apply for and be granted a patent (Rule 4.17(ii))*
- *as to the applicant's entitlement to claim the priority of the earlier application (Rule 4.17(iii))*

**Published:**

- with international search report
- before the expiration of the time limit for amending the claims and to be republished in the event of receipt of amendments

(88) **Date of publication of the international search report:**  
23 July 2009

**(54) Title:** DETECTING AMBIENT LIGHT LEVELS IN A VISION SYSTEM

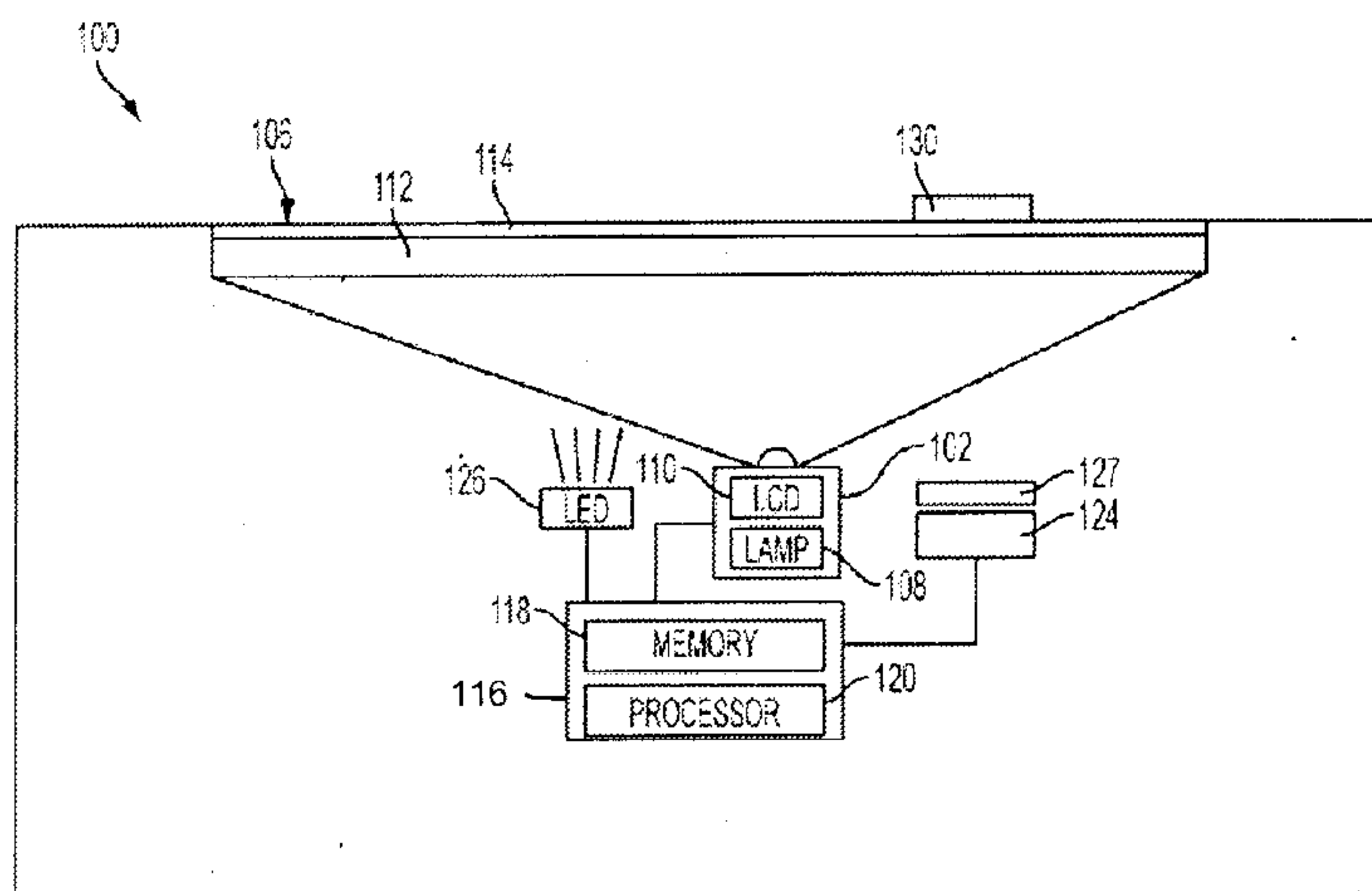

**(57) Abstract:** The detection of ambient light on an optical touch-sensitive device is disclosed. For example, one disclosed embodiment comprises capturing an image of at least a portion of a display screen with a camera located within the display device, and determined if ambient light in the image is at an acceptable level for display screen operation. Then, a visual representation is displayed representing whether the ambient light level is acceptable for display screen operation.

## DETECTING AMBIENT LIGHT LEVELS IN A VISION SYSTEM

### BACKGROUND

[0001] Touch-sensitive devices may detect touch via several different mechanisms, including but not limited to optical, resistive, and capacitive mechanisms. Some optical touch-sensitive devices detect touch by capturing an image of a backside of a touch screen via an image sensor, and then processing the image to detect objects located on the screen. Such devices may include an illuminant within the device to illuminate the backside of the display screen such that objects on the screen reflect the incident light toward the image sensor, thereby allowing the object to be detected.

[0002] One difficulty that may be encountered with optical touch screen devices involves differentiating between external (ambient) light and light reflected from the illuminant within the device. In general, the higher the ambient light level, the more difficult it may be to detect objects of interest. The ambient light forms a background noise floor that reduces contrast and makes it difficult to isolate the signal from the object. Correcting an image for ambient light may pose difficulties, as camera-based ambient light detection may be a fairly complex function depending on such factors as the ambient light source, size, distance from the camera, angle of incidence, spectral distribution, etc. Further, gauging the effect of ambient light on such a system may be difficult to do with a photometer or other such light meter in many cases.

### SUMMARY

[0003] Accordingly, various methods for detecting ambient light in an optical touch-sensitive device are disclosed below in the Detailed Description. For example, one disclosed embodiment comprises capturing an image of at least a portion of a display screen with a camera located within the display device, and determined if ambient light in the image is at an acceptable level for display screen operation. Then, a visual



51331-879

2

representation is displayed representing whether the ambient light level is acceptable for display screen operation.

**[0003a]** According to one aspect of the present invention, there is provided a method of detecting ambient light in an optical touch-sensitive display device, the optical touch-sensitive display device comprising a display screen, an illuminant and an image sensor, the method comprising: capturing an image of at least a portion of the display screen with the image sensor; determining whether an ambient light level in the image is at an acceptable level for display screen operation; and displaying a visual representation of whether the ambient light level is acceptable for display screen operation, the visual representation further indicating, if the ambient light level is an unacceptable ambient light level, a direction to move the display device.

**[0003b]** According to another aspect of the present invention, there is provided a method of installing an optical touch-sensitive device, the optical touch-sensitive device comprising a display screen, an illuminant configured to illuminate a backside of the display screen, and an image sensor configured to capture an image of a backside of the display screen, the method comprising: illuminating the display screen with the illuminant while measuring a first gray level value with a black screen located on the display screen, and while measuring a second gray level value with a white screen located on the display screen; computing a threshold level value using the first and second gray level values; capturing an image of the display screen; determining a level of ambient light in the image; comparing the level of ambient light on the screen with the threshold level value; and providing a visual representation of whether the ambient light level is acceptable for display screen operation based upon the comparison with the threshold level value.

**[0003c]** According to still another aspect of the present invention, there is provided a computer-readable storage medium having stored thereon computer-executable instructions that, when executed by a computer, cause the computer to implement the method as described above or below.

51331-879

2a

**[0003d]** According to yet another aspect of the present invention, there is provided a method of detecting ambient light in an optical touch-sensitive display device, the optical touch-sensitive display device comprising a display screen, a controller, an infrared illuminant and an image sensor, the method comprising: illuminating a backside of the display screen with  
5 infrared light via the infrared illuminant; capturing an image of at least a portion of the display screen with the image sensor; determining via the controller whether an ambient light level in the image is at an acceptable level for optical touch-detection system operation by comparing the ambient light level to a threshold value, the threshold value being based upon the dynamic range of the image sensor; and displaying a controller output including a visual representation of  
10 whether the ambient light level is acceptable for optical touch-detection system operation.

**[0003e]** According to a further aspect of the present invention, there is provided an optical touch-sensitive device, comprising: a display screen having a touch surface and a backside; an image sensor configured to capture an image of the backside of the screen; an infrared illuminant configured to illuminate the backside of the screen; and a controller  
15 configured to: operate the infrared illuminant to illuminate the backside of the display screen with infrared light; operate the image sensor to capture an image of the display screen; determine via the controller an ambient light level in the image; compare the ambient light level in the image to a threshold value based upon the dynamic range of the image sensor; and display a controller output including a visual representation of whether the ambient light level is  
20 acceptable for optical touch-detection system operation.

**[0003f]** According to yet a further aspect of the present invention, there is provided a method of detecting ambient light in an optical touch-sensitive display device, the optical touch-sensitive display device comprising a display screen, an infrared illuminant, and an image sensor, the method comprising: illuminating a backside of the display screen with infrared light  
25 via the infrared illuminant; capturing an image of at least a portion of the display screen with the image sensor; determining whether an ambient light level in the image is at an acceptable level for optical touch-detection system operation by comparing the ambient light level to a threshold value; and displaying a visual representation of whether the ambient light level is acceptable for optical touch-detection system operation, the visual representation comprising a map of relative  
30 ambient light intensities across the display screen.



51331-879

2b

[0004] This Summary is provided to introduce a selection of concepts in a simplified form that are further described below in the Detailed Description. This Summary is not intended to identify key features or essential features of the claimed subject matter, nor is it intended to be used to limit the scope of the claimed subject matter. Furthermore, the claimed subject matter is not limited to implementations that solve any or all disadvantages noted in any part of this disclosure.

#### BRIEF DESCRIPTION OF THE DRAWINGS

[0005] Fig. 1 shows an embodiment of an optical touch-sensitive device.

[0006] Fig. 2 shows one example of a source of ambient light shining on an embodiment of an optical touch-sensitive device.

[0007] Fig. 3 shows another example of a source of ambient light shining on an embodiment of an optical touch-sensitive device.

[0008] Fig. 4 shows an embodiment of a visual indicator for providing visual feedback regarding ambient light incident on an optical touch-sensitive device.

[0009] Fig. 5 shows another embodiment of a visual indicator for providing feedback regarding ambient light incident on an optical touch-sensitive device.

[0010] Fig. 6 shows a flow diagram illustrating an embodiment of a method for gauging vision system performance related to ambient light conditions.

[0011] Fig. 7 shows a flow diagram illustrating another embodiment of a method for gauging vision system performance related to ambient light conditions.

#### DETAILED DESCRIPTION

[0012] Prior to discussing the detection of ambient light acceptability in an optical touch-sensitive device, an embodiment of a suitable use environment is described. Fig. 1 shows a schematic depiction of an embodiment of an optical touch-sensitive device in the

form of an interactive display device 100. The optical touch-sensitive display device 100 comprises a projection display system having an image source 102, and a display screen 106 onto which images are projected. While shown in the context of a projection display system, it will be appreciated that the embodiments described herein may also be implemented with other suitable display systems, including but not limited to LCD panel systems.

**[0013]** The image source 102 includes a light source 108 such as a lamp (depicted), an LED array, or other suitable light source. The image source 102 also includes an image-producing element 110 such as the depicted LCD (liquid crystal display), an LCOS (liquid crystal on silicon) display, a DLP (digital light processing) display, or any other suitable image-producing element.

**[0014]** The display screen 106 includes a clear, transparent portion 112, such as sheet of glass, and a diffuser screen layer 114 disposed on top of the clear, transparent portion 112. As depicted, the diffuser screen layer 114 acts as a touch surface. In other embodiments, an additional transparent layer (not shown) may be disposed over diffuser screen layer 114 as a touch surface to provide a smooth look and feel to the display surface. Further, in embodiments that utilize a LCD panel rather than a projection image source to display images on display screen 106, the diffuser screen layer 114 may be omitted.

**[0015]** Continuing with Fig. 1, the display device 100 further includes an electronic controller 116 comprising memory 118 and a microprocessor 120. Controller 116 may further include any other suitable electronic components, including application-specific integrated circuits (ASICs) (not shown), digital signal processors (DSPs) (not shown), field-programmable gate arrays (FPGAs), etc. configured to conduct one or more acceptable ambient light detection or feedback operations, as described below. It will further be understood that memory 118 may comprise instructions stored thereon that are



executable by the processor 120 to control the various parts of device 100 to effect the methods and processes described herein.

**[0016]** To sense objects placed on display screen 106, the display device 100 includes an image sensor 124 configured to capture an image of the entire backside of display screen 106, and to provide the image to electronic controller 116 for the detection of objects appearing in the image. The diffuser screen layer 114 helps to avoid the imaging of objects that are not in contact with or positioned within a few millimeters of display screen 106, and therefore helps to ensure that only objects that are touching or in close proximity to display screen 106 are detected by image sensor 124.

**[0017]** The image sensor 124 may include any suitable image sensing mechanism. Examples of suitable image sensing mechanisms include but are not limited to CCD and CMOS image sensors. Further, the image sensing mechanisms may capture images of display screen 106 at a sufficient frequency to detect motion of an object across display screen 106. While the embodiment of Fig. 1 shows one image sensor, it will be appreciated that more than one image sensor may be used to capture images of display screen 106.

**[0018]** The image sensor 124 may be configured to detect light of any suitable wavelength, including but not limited to infrared and visible wavelengths. To assist in detecting objects placed on display screen 106, the image sensor 124 may further include an illuminant 126 such as one or more light emitting diodes (LEDs) 126 configured to produce infrared or visible light to illuminate a backside of display screen 106. Light from illuminant 126 may be reflected by objects placed on display screen 106 and then detected by image sensor 124. The use of infrared LEDs as opposed to visible LEDs may help to avoid washing out the appearance of images projected on display screen 106. Further, an infrared bandpass filter 127 may be utilized to pass light of the frequency emitted by the illuminant 126 but prevent light at frequencies outside of the bandpass frequencies from



51331-879

5

reaching the image sensor 124, thereby reducing the amount of ambient light that reaches the image sensor 124.

[0019] Fig. 1 also depicts an object 130 placed on display screen 106. Light from the illuminant 126 reflected by object 130 may be detected by image sensor 124, thereby allowing the object 130 to be detected on the screen. Object 130 represents any object that may be in contact with display screen 106, including but not limited to fingers, brushes, optically readable tags, etc.

[0020] In some use environments, ambient light sources may emit light in the band passed by bandpass filter 127. The term “ambient light” is used herein to describe light other than light from the illuminant 126. Examples of such ambient light sources include but are not limited to broad-spectrum light sources such as sunlight, incandescent lamp light, halogen lamp light, etc. Such light may have a sufficient intensity at the bandpass frequencies that the ambient light is difficult to distinguish from reflected light from the illuminant 126. Therefore, such ambient light may cause the display device 100 to mistakenly identify ambient light as an object on the display screen 106.

[0021] For example, some use environments, such as the example environment 200 depicted in Fig. 2, may comprise ambient light 220 from an overhead incandescent or halogen light bulb 210. In such an environment, performance of the display device 100 may be affected by the location of the display device 100 relative to the light bulb 210. As such, the performance of the display device 100 may be improved by moving the display device 100 to a location at which less ambient light 220 from the light bulb 210 reaches the display screen, as indicated by the arrow 230.

[0022] Likewise, in other use environments, such as the example use environment 300 depicted in Fig. 3 ambient light 320 from the sun 310 or other external source may shine on the display device 100. As depicted in this figure, such ambient light may reach the display device 100 by passing through a window 325, a door, or the like. As described above with

reference to Fig. 2, the performance of the display device in environment 300 may be improved by moving the display device to a location where less external ambient light 320 reaches the display device, as indicated by arrow 330, which represents one direction that the display device 100 may be moved to avoid the ambient light 320.

**[0023]** To assist a user or installer in determining a suitable location to place the display device 100 to avoid excess ambient light in a specific use environment, the display device 100 may be configured to determine a level of ambient light and then provide feedback to a user regarding whether the determined level of ambient light is unsatisfactory, and/or how to move the display device 100 to a location within the use environment with lower ambient light levels. Fig. 4 shows one embodiment of a visual indicator 405 that may be displayed on the display device 100 to provide feedback regarding ambient light levels, and also a direction to move the display device to reduce the ambient light exposure. Visual indicator 405 comprises four direction arrows, wherein one of the arrows is a highlighted arrow 430 with a different appearance than the other arrows. Highlighted arrow 430 indicates to a user of the display device 100 a direction in which the display device 100 may be moved to avoid ambient light determined to be of an unacceptable level.

**[0024]** The visual indicator 405 also comprises a plurality of intensity bars, two of which are shown at 412 and 414, configured to provide feedback related to the intensity of the detected ambient light. For example, Fig. 4 is shown with three shorter bars illuminated, up through bar 412, indicating a level of detected ambient light, and two taller bars, up through bar 414, not illuminated that indicate potentially higher levels of ambient light. The height of the bars may also represent an intensity of the rate of change (i.e. gradient) of the ambient light levels across the display screen 106. As the display device 100 is moved, the number of intensity bars illuminated may be updated in real-time to provide feedback of ambient light levels as the device is moved. The intensity bars may



represent an average ambient level across the display screen 106, a highest ambient level detected, or any other suitable measurement of ambient light intensity. It will be appreciated that other embodiments may use other symbols or visual feedback methods, including but not limited to sounds, etc., to indicate levels of acceptable light and actions that may be taken to reduce ambient light exposure.

**[0025]** Fig. 5 shows a second embodiment of a visual indicator 555 for providing feedback regarding levels of ambient light incident on the display device 100. The depicted visual indicator 555 comprises a graphical representation 560 of the display screen 106. The graphical representation 560 of the display screen 106 shows a depiction of the ambient light intensity across the display device 100 as a simple representation of ambient light intensity regions 570, 580 and 590 separated by contour lines 565 and 585. The regions of ambient light intensity 570, 580 and 590 represent regions of the display device 100 that are exposed to acceptable, unacceptable or unfavorable but acceptable (or threshold), levels of ambient light. In this manner, a user or installer can determine a direction to move the display device 100 to reduce the amount of ambient light reaching the device. While three regions of light intensity are shown in Fig. 5, it will be appreciated that either more or fewer regions of light intensity may be shown.

**[0026]** Fig. 6 shows a flow diagram illustrating an embodiment of a method 600 for gauging vision system performance related to ambient light conditions. It will be appreciated that method 600 and other methods disclosed herein may be performed, for example, via software comprising instructions stored in memory 118 or other suitable machine readable medium that are executable by the processor 120 to implement the method 600.

**[0027]** Method 600 first comprises using at least one camera within a display device to capture images of ambient light illuminating at least a portion of a display screen, as indicated in block 610. Next, as indicated in block 620, a determination is made if the

ambient light is at an acceptable level for display screen operation. Then, as indicated at block 630, a visual representation related to an acceptability of the determined ambient light level displayed on the display device. The visual representation may, for example, visually express whether a detected ambient light level is too high or suitably low for proper display device performance. Further, the visual representation may indicate a direction in which the display device may be moved to reduce the amount of ambient light incident on the display device. In this manner, the display device 100 may be moved to a location with a suitably low ambient light level. Alternatively or additionally, the ambient light source may be dimmed to a more suitable level.

**[0028]** Fig. 7 shows a flow diagram illustrating another embodiment of a method 700 for gauging vision system performance related to ambient light conditions. Method 700 may be used, for example, when installing the display device 100 in a use environment. As indicated in block 710, method 700 first comprises calibrating the display device 100 by illuminating display screen 106 with the illuminant 126, measuring a first gray level value via a black screen positioned over the display screen 106, and measuring a second gray level value via a white screen positioned over the display screen 106.

**[0029]** Next, as indicated in block 720 a threshold ambient light level is determined using the first and second gray level values. This may be performed in any suitable manner. For example, the threshold value may be selected to be a set amount, including but not limited to a value within a range of 15-25 percent, above the determined black level value by dividing the dynamic range appropriately. Further, more than one threshold may be used to generate a contour map representation of the ambient light levels across the display screen 106. It will be appreciated that this method of determining a threshold ambient light level is merely an example of one suitable method of determining a threshold level, and that other methods may be used in other embodiments. For example, in some embodiments a vision system may have an active ambient light cancellation scheme. These



active ambient light cancellation scheme embodiments may operate correctly at ambient levels that do not saturate the image sensor used in the system, but may not operate correctly in ambient light levels sufficient to saturate the image sensor. Therefore, in some embodiments a threshold may be set for ambient light levels at or near image sensor saturation.

**[0030]** Continuing with Fig. 7, method 700 next comprises capturing one or more images of the display screen with the image sensor or sensors within the display device 100 while no object of interest is positioned on the display screen 106 to determine the level of ambient light, as indicated in block 730. After capturing the image of the display, method 700 next comprises comparing the level of ambient light on the screen with the threshold value, as illustrated in block 740. Then in block 750, the method provides a visual representation of whether the ambient light level is acceptable based upon the comparison with the threshold value. For example, as shown in Fig. 4, a highest measured ambient level or average ambient level may be displayed in a simple bar-graph, pie-graph, thermometer-style graph, etc. that shows whether the ambient level is above or below the threshold level, or in a map, as indicated in Fig. 5. Such intensity representations may be generated in any suitable manner. For example, in one embodiment, a gradient of the ambient light level is calculated for each pixel, for groups of pixels, etc., such that a plurality of gradients are calculated. A resultant directional vector is then be generated from the gradients. The general direction of the directional vector may be indicated with a highlighted arrow (such as arrow 430 in Fig. 4), and the magnitude of the directional vector may be generated by the length of the arrow, by the height of one or more graphical bars displayed on the screen, etc. Alternatively, the gradients or relative ambient light levels may be displayed in a map such as that shown in Fig. 5. Further, some embodiments may provide the visual representation in real-time to provide feedback while a vision system is being moved, for example during installation, etc.

**[0031]** In another embodiment, the comparison of the level of ambient light on the screen with the threshold value may comprise determining whether the ambient light level is more than a selected amount above the threshold value or more than a selected amount below the threshold value. The selected amounts may have any value, including but not limited to percentages within a range of +/- 5-15 percent. In one specific embodiment, a first visual representation of an ambient light level is provided for levels more than 10 percent above the threshold value, a second visual representation is provided for ambient light levels more than 10 percent below the threshold value, and a third visual representation is provided for ambient light levels within 10 percent of the threshold value. An example of such a representation is shown in Fig. 5, where region 570 may represent ambient light intensities more than 10 percent below the threshold, region 580 may represent ambient light intensities within 10 percent above or below the threshold, and region 590 may represent ambient light intensities more than 10 percent above the threshold. Such a calculation may be carried out on individual pixels, or on blocks of pixels (such as 16x16 or 32x32 pixel blocks) for efficiency.

**[0032]** In another variation of the present embodiment, the first visual representation may be red, the second visual representation may be green, and the third visual representation is yellow. Other embodiments may use different colors to reflect different levels of detected ambient light. In some embodiments, the colors may correspond to other well known color-coded intensity ranges or scales.

**[0033]** While disclosed herein in the context of an optical touch-sensitive display device, it will be appreciated that the disclosed embodiments may also be used in any other suitable optical touch-sensitive device, as well as in any other machine vision device in which a background signal correction may be performed to improve device performance.

**[0034]** It will further be understood that the configurations and/or approaches described herein are exemplary in nature, and that these specific embodiments or examples



are not to be considered in a limiting sense, because numerous variations are possible. The specific routines or methods described herein may represent one or more of any number of processing strategies. As such, various acts illustrated may be performed in the sequence illustrated, in other sequences, in parallel, or in some cases omitted. Likewise, the order of any of the above-described processes is not necessarily required to achieve the features and/or results of the embodiments described herein, but is provided for ease of illustration and description.

**[0035]** The subject matter of the present disclosure includes all novel and nonobvious combinations and subcombinations of the various processes, systems and configurations, and other features, functions, acts, and/or properties disclosed herein, as well as any and all equivalents thereof.

51331-879

12

CLAIMS:

1. A method of detecting ambient light in an optical touch-sensitive display device, the optical touch-sensitive display device comprising a display screen, an illuminant and an image sensor, the method comprising:
  - 5 capturing an image of at least a portion of the display screen with the image sensor;
  - determining whether an ambient light level in the image is at an acceptable level for display screen operation; and
  - 10 displaying a visual representation of whether the ambient light level is acceptable for display screen operation, the visual representation further indicating, if the ambient light level is an unacceptable ambient light level, a direction to move the display device.
2. The method of claim 1, wherein the visual representation of whether the ambient light level is acceptable for display screen operation is updated in real-time.
- 15 3. The method of claim 1, wherein the visual representation comprises a map of relative ambient light intensities across the display screen.
4. The method of claim 3, wherein the visual representation is color-coded, and wherein a color in the visual representation represents a relative ambient light level.
5. The method of claim 1, further comprising providing a visual indicator of the  
20 direction to move the display device to correct for the unacceptable ambient light level.
6. The method of claim 5, wherein the direction to move the display device is determined by determining a plurality of gradients of ambient intensities on the display screen, and generating a directional vector from the gradients.
7. A method of installing an optical touch-sensitive device, the optical  
25 touch-sensitive device comprising a display screen, an illuminant configured to illuminate a



51331-879

13

backside of the display screen, and an image sensor configured to capture an image of a backside of the display screen, the method comprising:

illuminating the display screen with the illuminant while measuring a first gray level value with a black screen located on the display screen, and while measuring a second  
5 gray level value with a white screen located on the display screen;

computing a threshold level value using the first and second gray level values;

capturing an image of the display screen;

determining a level of ambient light in the image;

10 comparing the level of ambient light on the screen with the threshold level value; and

providing a visual representation of whether the ambient light level is acceptable for display screen operation based upon the comparison with the threshold level value.

8. The method of claim 7, wherein the image of the display screen is captured  
15 while the display screen is free of objects located on the screen.

9. The method of claim 7, wherein comparing the level of ambient light on the screen with the threshold level value further comprises:

comparing if the ambient light level is more than a selected amount above the threshold level value or more than a selected amount below the threshold level value; and

20 displaying a first visual representation of an ambient light level more than the selected amount above the threshold level value, a second visual representation of an ambient light level more than the selected amount below the threshold level value, and a third visual representation if the ambient light level is not more than the selected amount above the threshold level value and not more than the selected amount below the threshold level value.

51331-879

14

10. The method of claim 9, wherein the selected amount above the threshold level value comprises a percentage within a range of 5-15 percent.

11. The method of claim 7, wherein capturing an image of the display screen comprises capturing an image of the display screen while the illuminant is illuminating the  
5 display screen.

12. The method of claim 7, wherein the visual representation is displayed via a map of ambient light levels on the display screen or a bar graph of an ambient light level on the display screen.

13. The method of claim 7, wherein the visual representation is configured to  
10 update in real-time.

14. The method of claim 7, wherein the threshold level value comprises a value within a range of 15-25 percent above the gray level value measured with the black screen.

15. The method of claim 7, wherein computing the threshold level value comprises setting the threshold level value to a saturation ambient light level for the image sensor.

15 16. A computer-readable storage medium having stored thereon computer-executable instructions that, when executed by a computer, cause the computer to implement the method of any one of claims 1 to 15.

17. A method of detecting ambient light in an optical touch-sensitive display device, the optical touch-sensitive display device comprising a display screen, a controller, an  
20 infrared illuminant and an image sensor, the method comprising:

illuminating a backside of the display screen with infrared light via the infrared illuminant;

capturing an image of at least a portion of the display screen with the image sensor;



51331-879

15

determining via the controller whether an ambient light level in the image is at an acceptable level for optical touch-detection system operation by comparing the ambient light level to a threshold value, the threshold value being based upon the dynamic range of the image sensor; and

5 displaying a controller output including a visual representation of whether the ambient light level is acceptable for optical touch-detection system operation.

18. The method of claim 17, wherein the visual representation of whether the ambient light level is acceptable for optical touch-detection system operation is updated in real-time.

10 19. The method of claim 17, wherein the visual representation is color-coded, and wherein a color in the visual representation represents a relative ambient light level.

20. The method of claim 17, further comprising providing a visual indicator of a direction to move the display device to correct for an unacceptable ambient light level.

15 21. The method of claim 20, wherein the direction to move the display device is determined by determining a plurality of gradients of ambient intensities on the display screen, and generating a directional vector from the gradients.

22. The method of claim 17, wherein the threshold value is a percentage of a dynamic range of the image sensor.

20 23. The method of claim 22, wherein the threshold value is calculated using a calibrated first gray-scale level and a second gray-scale level.

24. The method of claim 17, wherein the threshold value is determined by an ambient light level sufficient to saturate the image sensor.

25. An optical touch-sensitive device, comprising:

a display screen having a touch surface and a backside;

51331-879

16

an image sensor configured to capture an image of the backside of the screen;

an infrared illuminant configured to illuminate the backside of the screen; and

a controller configured to:

5       operate the infrared illuminant to illuminate the backside of the display screen  
with infrared light;

operate the image sensor to capture an image of the display screen;

determine via the controller an ambient light level in the image;

compare the ambient light level in the image to a threshold value based upon  
the dynamic range of the image sensor; and

10       display a controller output including a visual representation of whether the  
ambient light level is acceptable for optical touch-detection system operation.

26.       The device of claim 25, wherein the visual representation comprises a map of  
ambient light intensity levels on the display screen.

27.       The device of claim 25, wherein the controller is configured to update the  
15       visual representation in real-time.

28.       The device of claim 25, wherein the visual representation comprises an  
indicator of a direction to move the display screen to reduce the ambient light level.

29.       The device of claim 28, wherein the controller is configured to determine the  
direction to move the display screen by determining a plurality of gradients of ambient  
20       intensities on the display screen, and determining a directional vector from the gradients.

30.       A method of detecting ambient light in an optical touch-sensitive display  
device, the optical touch-sensitive display device comprising a display screen, an infrared  
illuminant, and an image sensor, the method comprising:



51331-879

17

illuminating a backside of the display screen with infrared light via the infrared illuminant;

capturing an image of at least a portion of the display screen with the image sensor;

5                   determining whether an ambient light level in the image is at an acceptable level for optical touch-detection system operation by comparing the ambient light level to a threshold value; and

                  displaying a visual representation of whether the ambient light level is acceptable for optical touch-detection system operation, the visual representation comprising a  
10   map of relative ambient light intensities across the display screen.

31.               A computer-readable storage medium having stored thereon computer-executable instructions that, when executed by a computer, cause the computer to implement the method of any one of claims 17 to 24 and 30.

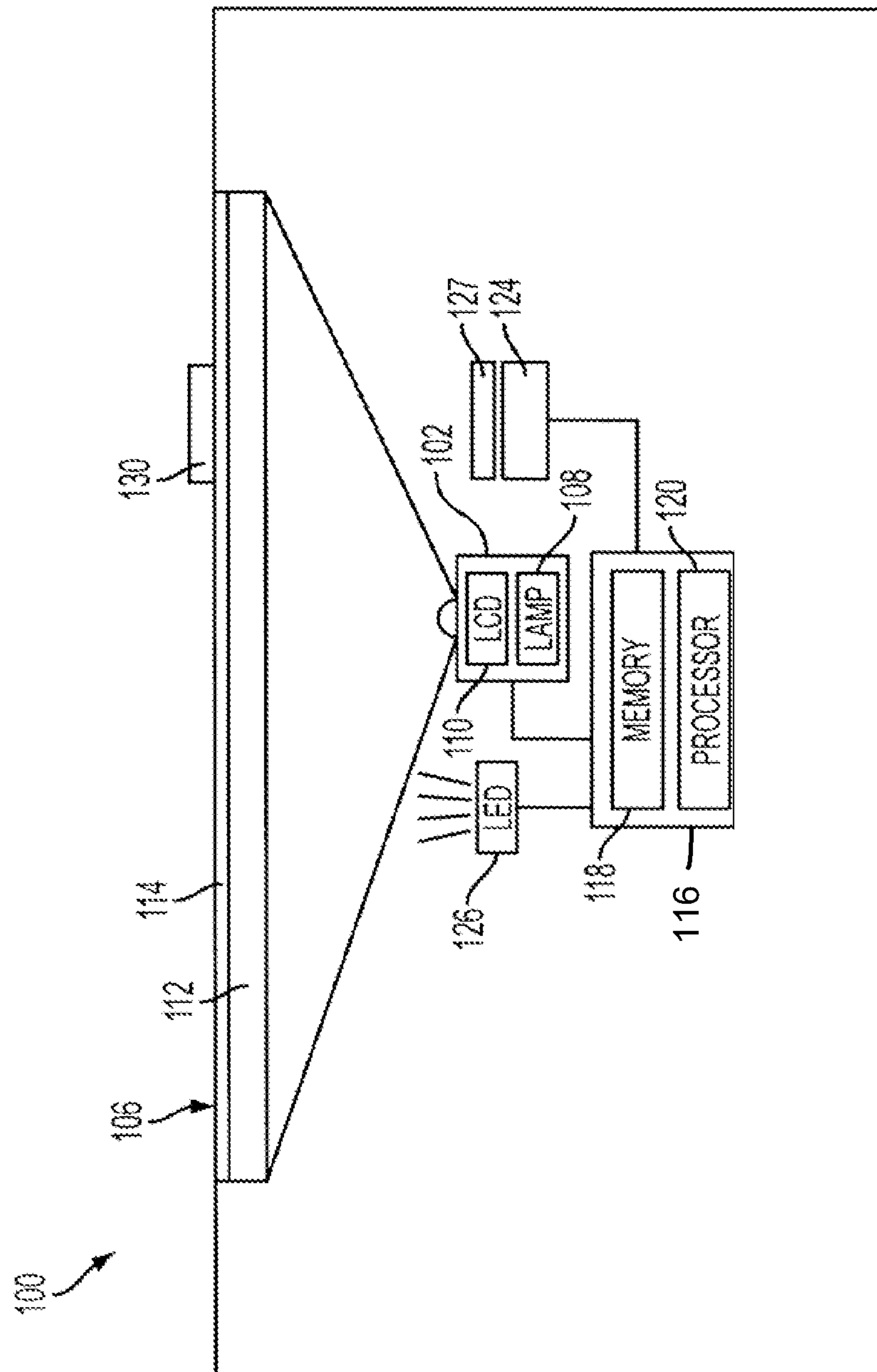

FIG. 1



2/6

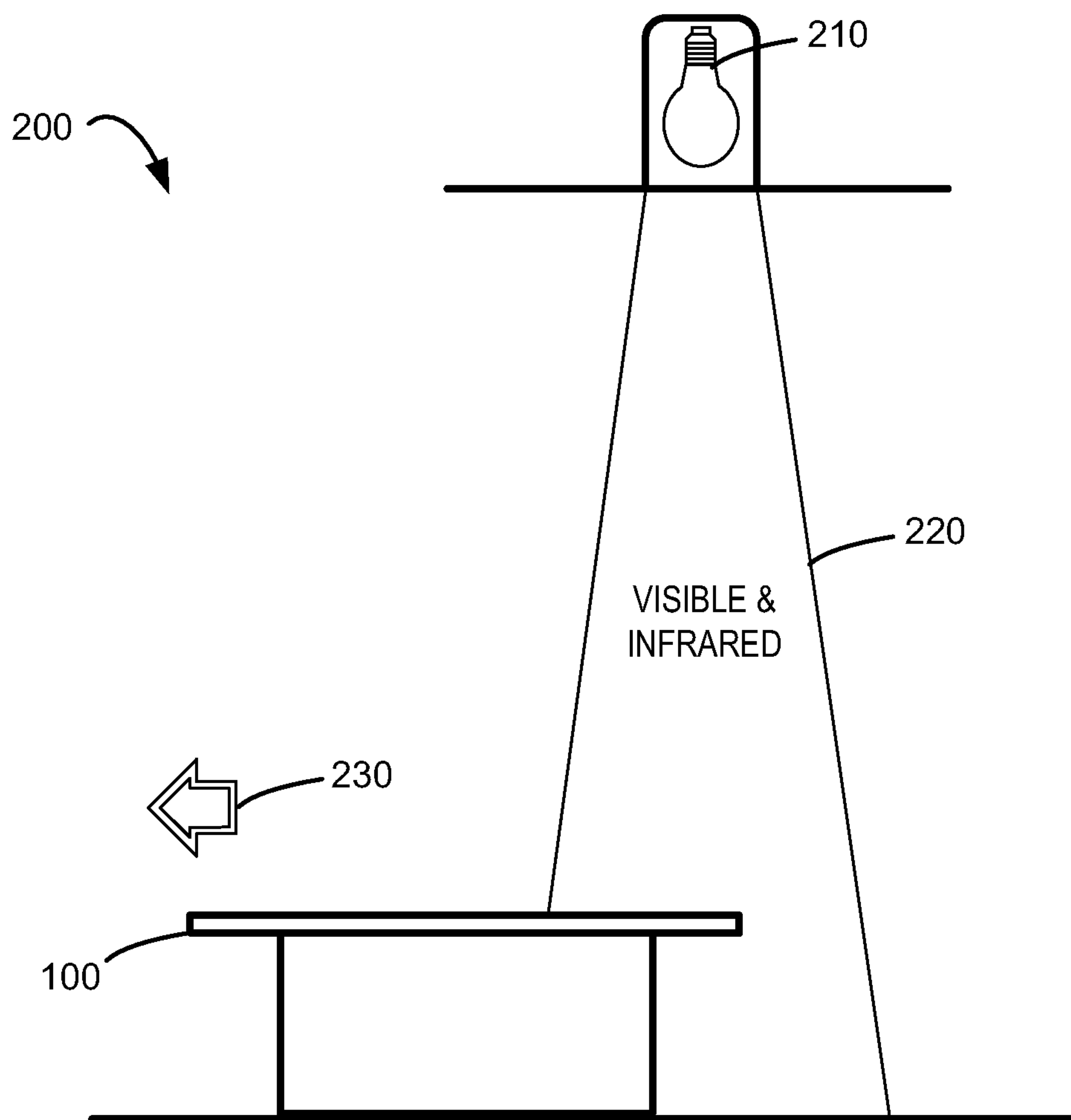

FIG. 2

3/6

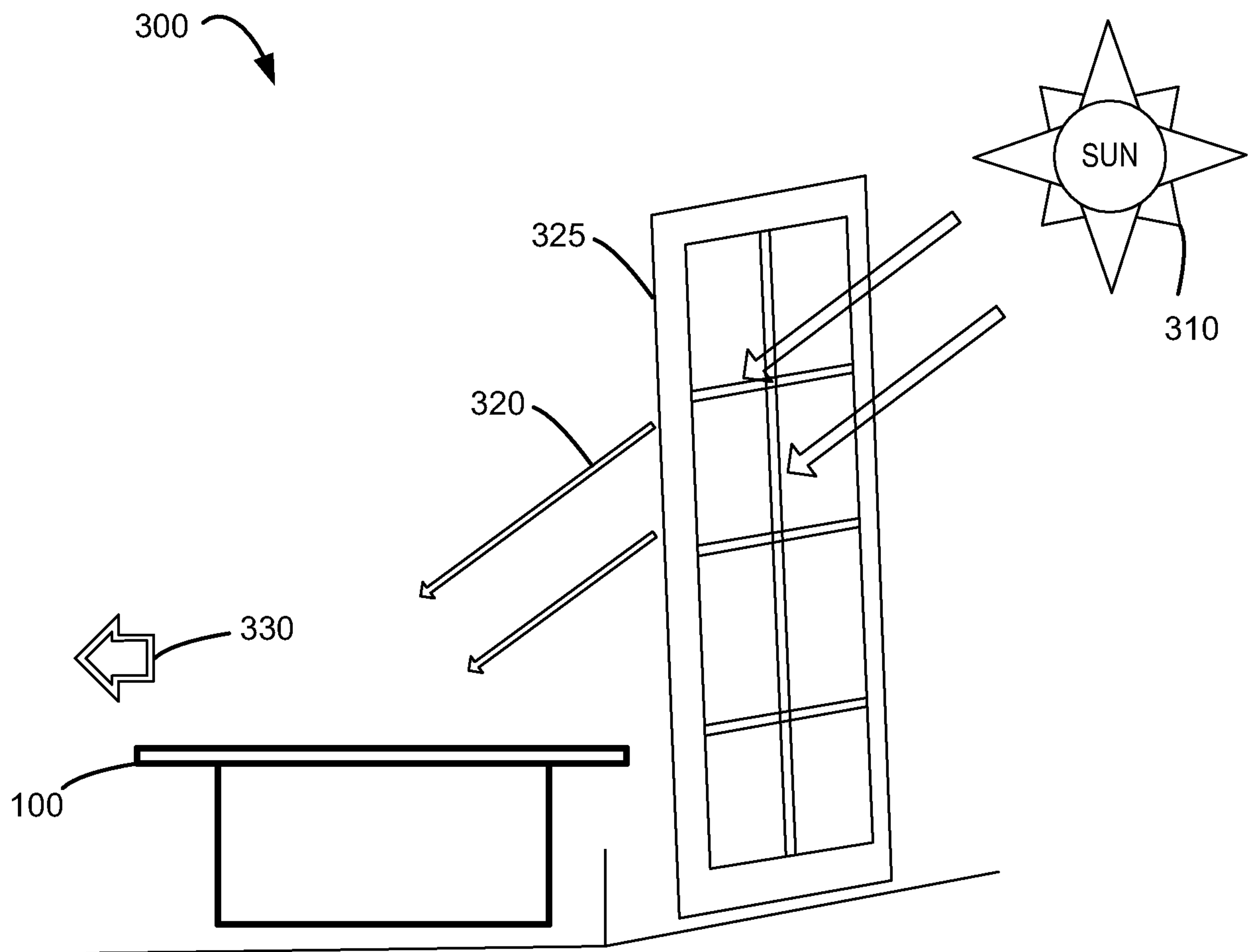

FIG. 3



4/6

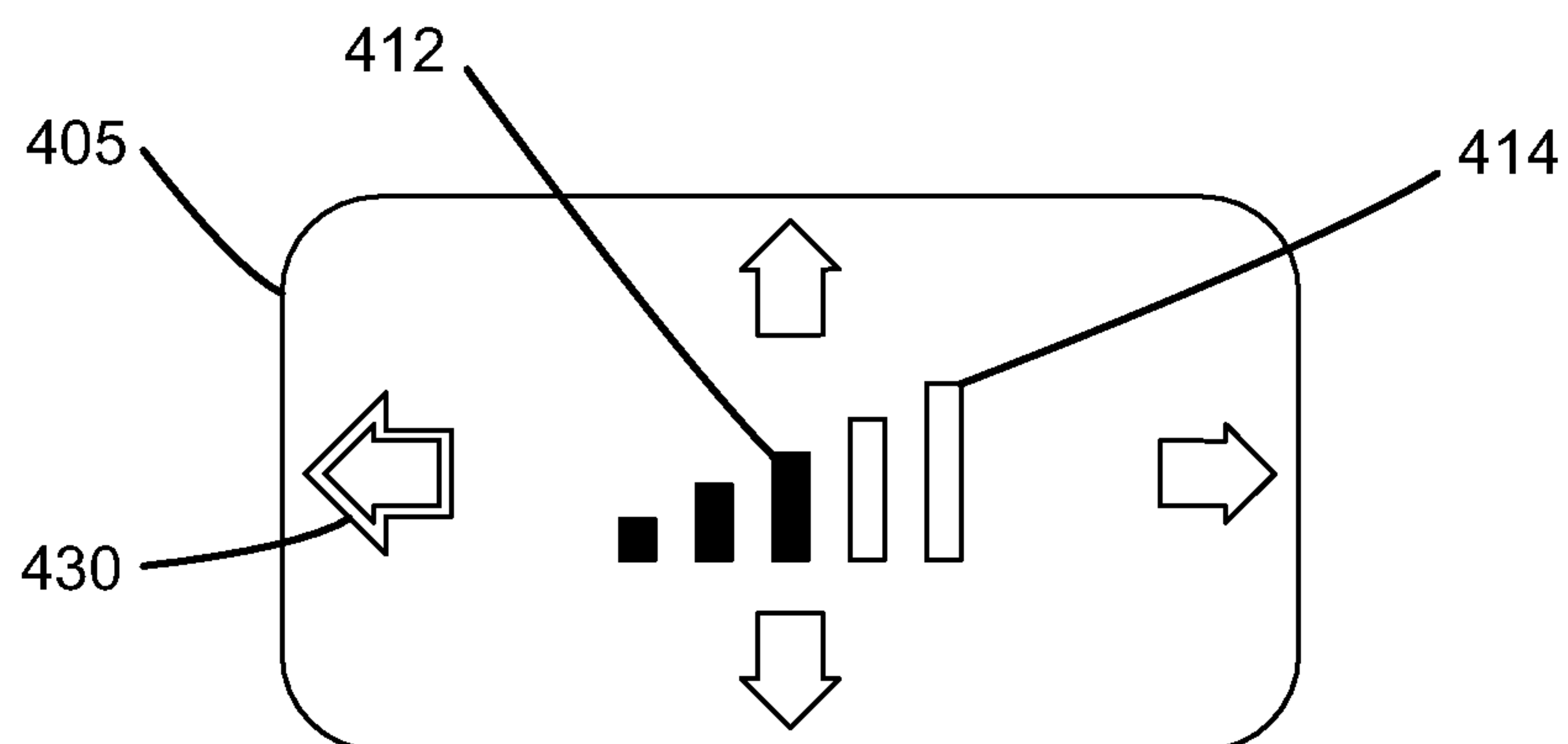

FIG. 4

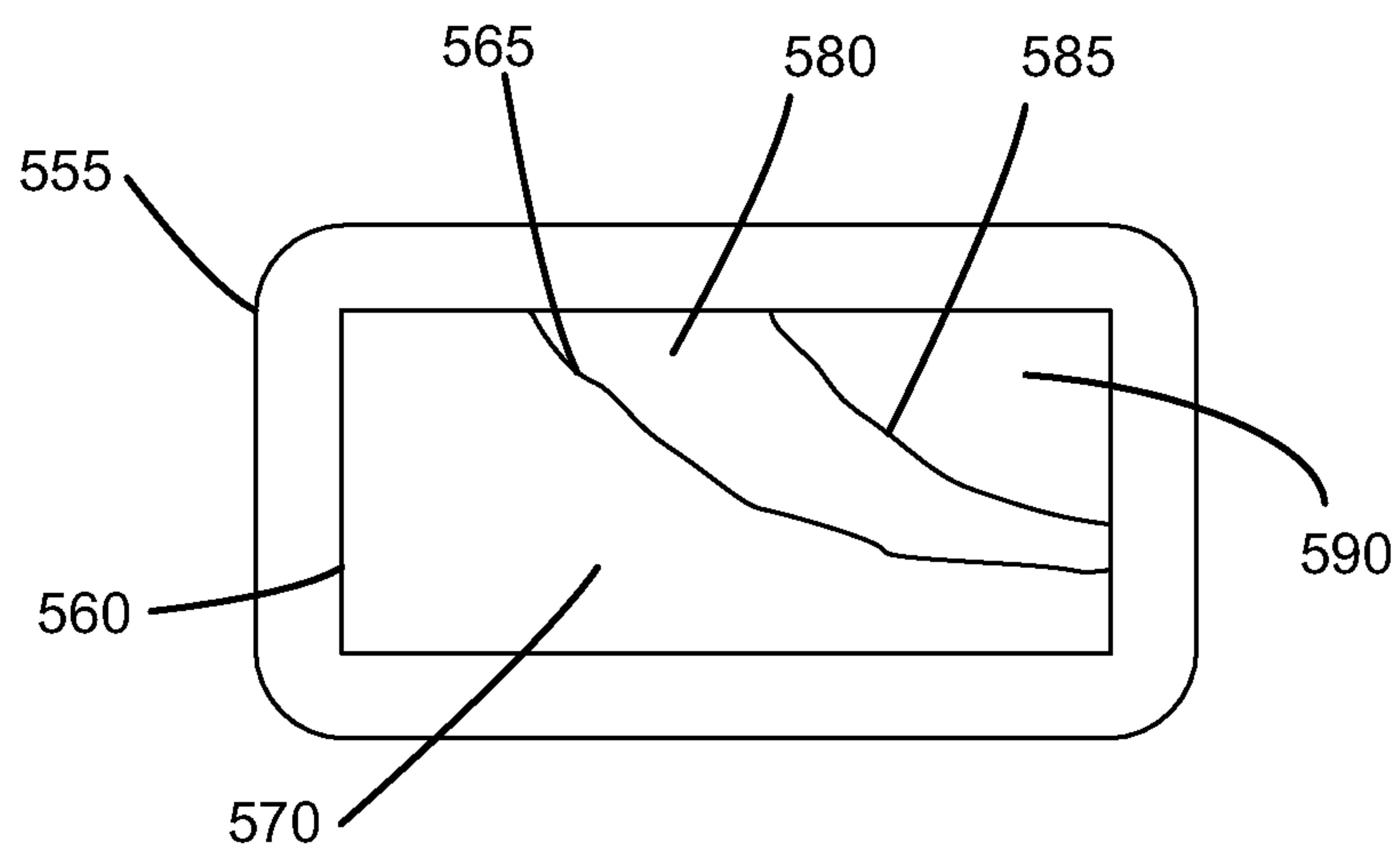

FIG. 5

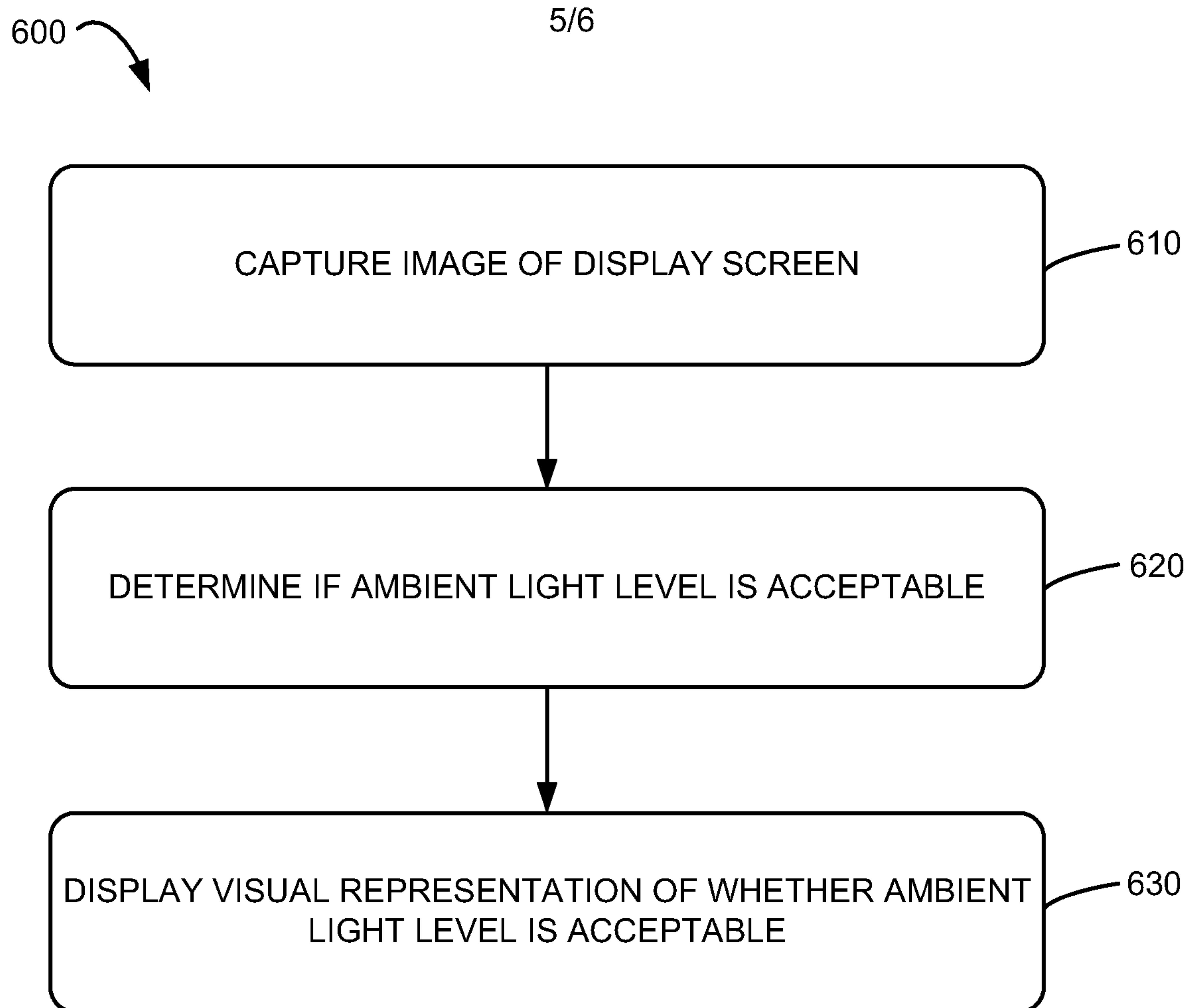

FIG. 6

6/6

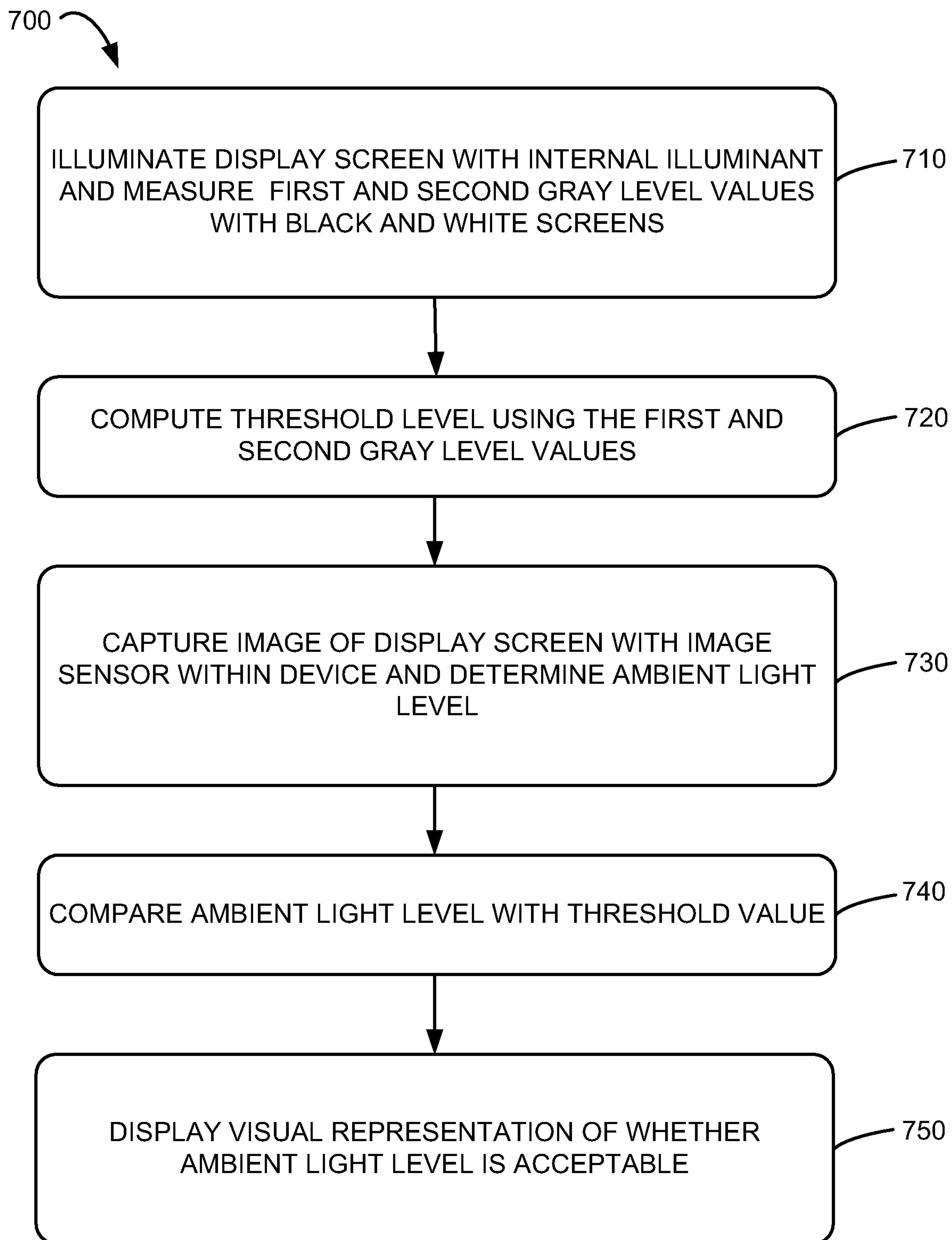



FIG. 7



600



CAPTURE IMAGE OF DISPLAY SCREEN

610

DETERMINE IF AMBIENT LIGHT LEVEL IS ACCEPTABLE

620

DISPLAY VISUAL REPRESENTATION OF WHETHER AMBIENT  
LIGHT LEVEL IS ACCEPTABLE

630