

(19) World Intellectual Property Organization
International Bureau



(43) International Publication Date
17 July 2008 (17.07.2008)

PCT

(10) International Publication Number
WO 2008/086255 A3

- (51) International Patent Classification:
H04W 52/02 (2009.01) *H04W 60/04* (2009.01)
- (21) International Application Number:
PCT/US2008/050343
- (22) International Filing Date: 6 January 2008 (06.01.2008)
- (25) Filing Language: English
- (26) Publication Language: English
- (30) Priority Data:
11/650,859 7 January 2007 (07.01.2007) US
- (71) Applicant (for all designated States except US): **APPLE INC.** [US/US]; 1 Infinite Loop, Cupertino, CA 95014 (US).
- (72) Inventors; and
- (75) Inventors/Applicants (for US only): **BUSH, Jeffrey** [US/US]; 3283 Lindenoaks Drive, San Jose, CA 95117 (US). **FORSTALL, Scott** [US/US]; 329 Martens Avenue,

Mountain View, CA 94040 (US). **ROBBIN, Jeffrey L.** [US/US]; 705 Benvenue Avenue, Los Altos, CA 94024 (US). **CUE, Eddy** [US/US]; 729 Raymundo Avenue, Los Altos, CA 94024 (US). **SCHILLER, Phillip W.** [US/US]; 234 Miramontes Avenue, Half Moon Bay, CA 94019 (US). **DE ATLEY, Dallas** [US/US]; 4508 17th Street #2, San Francisco, CA 94114 (US). **JOBS, Steve** [US/US]; 2101 Waverly Street, Palo Alto, CA 94301 (US). **GAUTIER, Patrice** [US/US]; 657 25th Avenue, San Francisco, CA 94121 (US).

(74) Agent: **THOMAS, C. Douglass**; 19200 Stevens Creek Blvd., Suite 240, Cupertino, CA 95014 (US).

(81) Designated States (unless otherwise indicated, for every kind of national protection available): AE, AG, AL, AM, AO, AT, AU, AZ, BA, BB, BG, BH, BR, BW, BY, BZ, CA, CH, CN, CO, CR, CU, CZ, DE, DK, DM, DO, DZ, EC, EE, EG, ES, FI, GB, GD, GE, GH, GM, GT, HN, HR, HU, ID, IL, IN, IS, JP, KE, KG, KM, KN, KP, KR, KZ, LA, LC, LK, LR, LS, LT, LU, LY, MA, MD, ME, MG, MK, MN, MW, MX, MY, MZ, NA, NG, NI, NO, NZ, OM, PG, PH,

[Continued on next page]

(54) Title: MOBILE DEVICE ACTIVATION

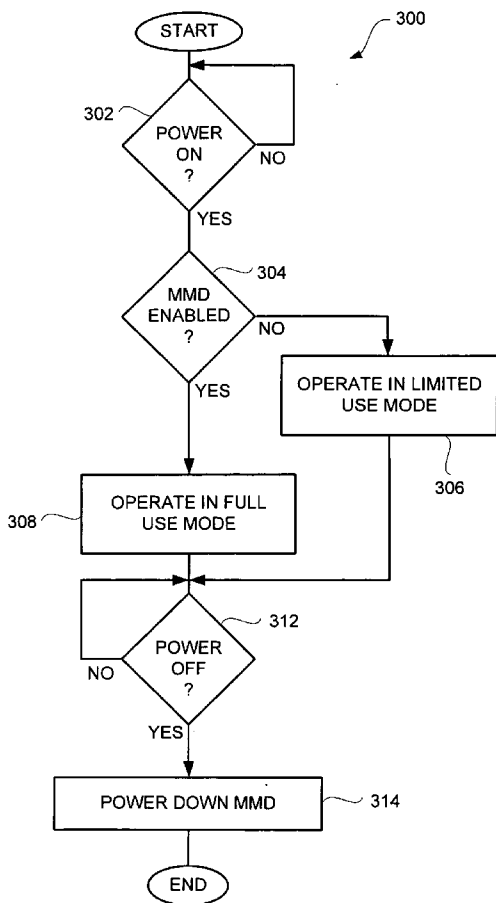

(57) Abstract: Methods, systems and apparatus that facilitate activation of mobile devices, such as communication devices or multi-function devices, via a computer are disclosed. According to one aspect of the invention, a mobile device can be forced into a limited service mode until properly activated with a service provider for a wireless network. According to another aspect of the invention, a mobile device can defer its attempt to send a location update request to a wireless network. According to still another aspect of the invention, a mobile device can be automatically controlled to reset a portion of its internal hardware to initiate a location update request.

WO 2008/086255 A3



PL, PT, RO, RS, RU, SC, SD, SE, SG, SK, SL, SM, SV,
SY, TJ, TM, TN, TR, TT, TZ, UA, UG, US, UZ, VC, VN,
ZA, ZM, ZW.

NO, PL, PT, RO, SE, SI, SK, TR), OAPI (BF, BJ, CF, CG,
CI, CM, GA, GN, GQ, GW, ML, MR, NE, SN, TD, TG).

(84) Designated States (*unless otherwise indicated, for every kind of regional protection available*): ARIPO (BW, GH, GM, KE, LS, MW, MZ, NA, SD, SL, SZ, TZ, UG, ZM, ZW), Eurasian (AM, AZ, BY, KG, KZ, MD, RU, TJ, TM), European (AT, BE, BG, CH, CY, CZ, DE, DK, EE, ES, FI, FR, GB, GR, HR, HU, IE, IS, IT, LT, LU, LV, MC, MT, NL,

Published:

- *with international search report*
- *before the expiration of the time limit for amending the claims and to be republished in the event of receipt of amendments*

(88) Date of publication of the international search report:
5 March 2009

INTERNATIONAL SEARCH REPORT

International application No
PCT/US2008/050343A. CLASSIFICATION OF SUBJECT MATTER
INV. H04Q7/32

According to International Patent Classification (IPC) or to both national classification and IPC

B. FIELDS SEARCHED

Minimum documentation searched (classification system followed by classification symbols)
H04Q H04L H04M G06F

Documentation searched other than minimum documentation to the extent that such documents are included in the fields searched

Electronic data base consulted during the international search (name of data base and, where practical, search terms used)

EPO-Internal, WPI Data

C. DOCUMENTS CONSIDERED TO BE RELEVANT

Category*	Citation of document, with indication, where appropriate, of the relevant passages	Relevant to claim No.
X	EP 1 679 925 A (LG ELECTRONICS INC [KR]) 12 July 2006 (2006-07-12) abstract paragraphs [0018] - [0020] paragraphs [0033] - [0041]	1, 2, 4-6, 27, 28
A	US 2004/121802 A1 (KIM JIN-TAE [KR] ET AL) 24 June 2004 (2004-06-24) abstract paragraphs [0011] - [0023], [0028]	1-6, 27, 28
A	US 2004/142725 A1 (KIM SEON-MI [KR]) 22 July 2004 (2004-07-22) abstract paragraphs [0004] - [0009], [0044], [0045]	1-6, 27, 28

 Further documents are listed in the continuation of Box C. See patent family annex.

* Special categories of cited documents :

- *A* document defining the general state of the art which is not considered to be of particular relevance
- *E* earlier document but published on or after the international filing date
- *L* document which may throw doubts on priority claim(s) or which is cited to establish the publication date of another citation or other special reason (as specified)
- *O* document referring to an oral disclosure, use, exhibition or other means
- *P* document published prior to the international filing date but later than the priority date claimed

- *T* later document published after the international filing date or priority date and not in conflict with the application but cited to understand the principle or theory underlying the invention
- *X* document of particular relevance; the claimed invention cannot be considered novel or cannot be considered to involve an inventive step when the document is taken alone
- *Y* document of particular relevance; the claimed invention cannot be considered to involve an inventive step when the document is combined with one or more other such documents, such combination being obvious to a person skilled in the art.
- *&* document member of the same patent family

Date of the actual completion of the international search

23 October 2008

Date of mailing of the international search report

15/01/2009

Name and mailing address of the ISA/
European Patent Office, P.B. 5818 Patentlaan 2
NL - 2280 HV Rijswijk
Tel. (+31-70) 340-2040,
Fax: (+31-70) 340-3016

Authorized officer

Falò, Luca

INTERNATIONAL SEARCH REPORT

International application No.
PCT/US2008/050343

Box No. II Observations where certain claims were found unsearchable (Continuation of item 2 of first sheet)

This international search report has not been established in respect of certain claims under Article 17(2)(a) for the following reasons:

1. Claims Nos.:
because they relate to subject matter not required to be searched by this Authority, namely:

2. Claims Nos.:
because they relate to parts of the international application that do not comply with the prescribed requirements to such an extent that no meaningful international search can be carried out, specifically:

3. Claims Nos.:
because they are dependent claims and are not drafted in accordance with the second and third sentences of Rule 6.4(a).

Box No. III Observations where unity of invention is lacking (Continuation of item 3 of first sheet)

This International Searching Authority found multiple inventions in this international application, as follows:

see additional sheet

1. As all required additional search fees were timely paid by the applicant, this international search report covers allsearchable claims.

2. As all searchable claims could be searched without effort justifying an additional fees, this Authority did not invite payment of additional fees.

3. As only some of the required additional search fees were timely paid by the applicant, this international search report covers only those claims for which fees were paid, specifically claims Nos.:

4. No required additional search fees were timely paid by the applicant. Consequently, this international search report is restricted to the invention first mentioned in the claims; it is covered by claims Nos.:

1-6, 27-28

Remark on Protest

- The additional search fees were accompanied by the applicant's protest and, where applicable, the payment of a protest fee.
- The additional search fees were accompanied by the applicant's protest but the applicable protest fee was not paid within the time limit specified in the invitation.
- No protest accompanied the payment of additional search fees.

FURTHER INFORMATION CONTINUED FROM PCT/ISA/ 210

This International Searching Authority found multiple (groups of) inventions in this international application, as follows:

1. claims: 1-6, 27-28

Performing a location update only responsive to determining that a mobile has been activated and that an external request for location update has been received

2. claims: 7-26, 29-42

Placing a multi function device in a limited service mode, if it is determined that the device has not been activated

INTERNATIONAL SEARCH REPORT

Information on patent family members

International application No
PCT/US2008/050343

Patent document cited in search report	Publication date	Patent family member(s)	Publication date
EP 1679925	A	12-07-2006	JP 4173889 B2 29-10-2008
			JP 2006191639 A 20-07-2006
			US 2006154647 A1 13-07-2006
US 2004121802	A1	24-06-2004	KR 20040056829 A 01-07-2004
US 2004142725	A1	22-07-2004	CN 1519738 A 11-08-2004
			KR 20040063239 A 14-07-2004